



TRIANGLE BRASS MANUFACTURING COMPANY, INC.



Fine Builders Hardware

3528 Emery Street, P.O. Box 23277
Los Angeles, California 90023, U.S.A.
Telephone (323) 262-4191
Fax (323) 264-7214 or (800) 637-TRIM (8746)
Or For Quotes – Toll Free Fax (877) 786-8387
Online Ordering available at www.trimcobbw.com



© 2014, Triangle Brass Manufacturing Company, All rights reserved.





INDEX of FACTORY REPS by STATE

<u>State</u>	<u>Sales Agencies</u>	<u>Factory Contact</u>	<u>EXT</u>
Alabama	Belcher South Marketing, Inc.	Jorge Castellanos	115
Alaska	ASR Sales	Daniel Ayala	124
Arizona	The Clark Agency	Terry Gomez	144
Arkansas	Thomas & Associates	Daniel Ayala	124
California, Northern	ASR Sales	Daniel Ayala	124
California, Southern	Brownell & Associates	Daniel Ayala	124
Colorado	Brad Steele & Associates	Terry Gomez	144
Connecticut	TLC Warehouse Co., Inc	Jorge Castellanos	115
Delaware	Mid-Atlantic Agents	Jorge Castellanos	115
Florida	JP Nunn Sales Group, Inc.	Jorge Castellanos	115
Florida-Pan-handle	Mayo Associates	Jorge Castellanos	115
Georgia	Mayo Associates	Jorge Castellanos	115
Hawaii	ASR Sales	Daniel Ayala	124
Idaho, Northern	Northwest Hdwe. Consultant	Terry Gomez	144
Idaho, Southern	Brad Steele & Associates, Inc.	Terry Gomez	144
Illinois-Northern	Life Safety Hardware Consult.	Jorge Castellanos	115
Illinois-Southern	D.L. Neuner	Jorge Castellanos	115
Indiana	CCH Hardware Consultants	Jorge Castellanos	115
Iowa	D.L. Neuner	Daniel Ayala	124
Kansas	D.L. Neuner	Daniel Ayala	124
Kentucky	CCH Hardware Consultants	Jorge Castellanos	115
Louisiana	Thomas & Associates	Daniel Ayala	124
Maine	TLC Warehouse Co., Inc.	Jorge Castellanos	115
Maryland	Mid-Atlantic Agents, Ltd.	Jorge Castellanos	115
Massachusetts	TLC Warehouse Co., Inc.	Jorge Castellanos	115
Michigan	Rittner-French Associates	Jorge Castellanos	115
Minnesota	Life Safety Hardware Consult.	Terry Gomez	144
Mississippi	Thomas & Associates	Jorge Castellanos	115
Missouri	Life Safety Hardware Consult.	Daniel Ayala	124
Montana	Brad Steele & Associates	Terry Gomez	144
Nebraska	Life Safety Hardware Consult.	Daniel Ayala	124
Nevada	ASR Sales	Daniel Ayala	124
Nevada, Las Vegas	Brownell & Associates	Daniel Ayala	124
New Hampshire	TLC Warehouse Co.	Jorge Castellanos	115
New Jersey, Northern	Greico Glezen Sales	Jorge Castellanos	115
New Jersey, Southern	Mid-Atlantic Agents	Jorge Castellanos	115
New Mexico	The Clark Agency	Terry Gomez	144
New York, Southern	Greico Glezen Sales	Jorge Castellanos	115
New York, Metro	Greico Glezen Sales	Jorge Castellanos	115

<u>State</u>	<u>Sales Agencies</u>	<u>Factory Contact</u>	<u>EXT</u>
New York, Northern	C.M. Squier	Jorge Castellanos	115
North Carolina	Southpaw Marketing Group	Jorge Castellanos	115
Ohio	Door Opening Systems	Jorge Castellanos	115
Oklahoma	Robert Thomas & Associates	Daniel Ayala	124
Oregon	Northwest Hdwe. Consultant	Terry Gomez	144
Pennsylvania, Western	Door Opening Systems	Jorge Castellanos	115
Pennsylvania, Eastern	Mid-Atlantic Agents	Jorge Castellanos	115
Rhode Island	TLC Warehouse Co., Inc.	Jorge Castellanos	115
South Carolina	Southpaw Marketing Group	Jorge Castellanos	115
South Dakota	Life Safety Hardware Consult.	Terry Gomez	144
Tennessee-Western	CCH Hardware Consultants	Jorge Castellanos	115
Tennessee-Eastern	Mayo Associates	Jorge Castellanos	115
Texas	Robert Thomas & Associates	Daniel Ayala	124
Utah	Brad Steele & Associates	Terry Gomez	144
Vermont	TLC Warehouse Co., Inc.	Jorge Castellanos	115
Virginia	Mid-Atlantic Agents, Inc.	Jorge Castellanos	115
Washington State	Northwest Hdwe. Consultant	Terry Gomez	144
Washington, DC	Mid-Atlantic Agents, Inc.	Jorge Castellanos	115
West Virginia	Mid-Atlantic Agents, Inc.	Jorge Castellanos	115
Wisconsin	Life Safety Hardware Consult.	Daniel Ayala	124
Wyoming	Brad Steele & Associates	Terry Gomez	144



INTERNATIONAL



Mexico	Don Tucker (International)	Daniel Ayala	124
Quebec, Canada	Les Agences Real Demers	Daniel Ayala	124
Canada, Western	Regency Sales Agent	Daniel Ayala	124
Europe	Don Tucker (International)	Daniel Ayala	124
Far East	Don Tucker (International)	Daniel Ayala	124
Central America	Don Tucker (International)	Daniel Ayala	124
South America	Don Tucker (International)	Daniel Ayala	124
Middle East	Don Tucker (International)	Daniel Ayala	124
Foundry Customers	Metal Concepts	Myrna Alcaraz	141

CUSTOMER SERVICE TEAM MEMBERS

For Service dial extension 110

Daniel Ayala	Customer Service Rep	dayala@trimcobbw.com	124
Jorge Castellanos	Customer Service Rep	jcastellanos@trimcobbw.com	115
Myrna Alcaraz	Customer Svc/Product Tech	malcaraz@trimcobbw.com	141
Larry Squire	Product Tech/Special Quotes	lsquire@trimcobbw.com	156
Terry Gomez	Customer Service Supervisor	tgomez@trimcobbw.com	144
Angeles Carrillo	Quote Requests (877-786-8387)	quotes@trimcobbw.com	112

The hardware shown on these pages are made with no compromise in quality, design or durability. Only first quality extrusions, sheet stock and castings are used. Careful matching, polishing, assembly and finishing result in a final product which we present with pride.

INDEX by Product



Anti-Vandal Lock Guard	G-6
Anti-Vandal Trim	D-4
“Adjustre” Door Holder	F-8
Armor Plates	G-8
<u>Back Plates</u>	<u>D-1</u>
Cane Bolt	C-1
Closet Ball Catch	C-1
Concealed Door Pull	D-5
Cool Pulls	Focal A-2
Coordinators and Accessories	C-4, C-5
Crash Chain Stop	G-6
Cremone Bolt	C-8
<u>Decal Signage</u>	<u>G-3</u>
Door Grille – Classic	B-2
Door Guards	G-6
Door Pulls	B-1 – B-3, B-5, B-6, B-8, D-2 – D-4, D-6 – D-12, E-1
Door Pull – Classic	B-1 – B-3
Door Pull – Offset Entrance	D-9, D-10
Drawer Pulls	D-1
Dubl-Bolt	C-6
Dust Proof Strike	C-6
Dutch Door Bolt	C-8
<u>Edge Guards</u>	<u>G-9</u>
Entrance Handle – Classic	B-1 – B-3
<u>Escutcheon – Classic</u>	<u>B-2</u>
Fasteners	3
Finger Guard	G-9
Finish Kits – Automatic Flushbolts	C-6
Fire Bolt	C-8
Flush Pulls	D-5, D-6, D-7, D-8
Flush Pulls – Spindle Type	D-7
Flushbolt – Corner Manual	C-6
Flushbolts – Manual	C-6
Flushbolts – Automatic & Semi-Automatic	C-6
<u>Focal – Contemporary Hardware</u>	<u>Focal A-2</u>
Grip – Classic	B-1, B-2
Grips, Grab Bar	D-8, D-9, D-10, D-12, D-13
<u>Guides – Flushbolt</u>	<u>C-8</u>
Handrail Brackets	G-5
<u>Holders</u>	<u>F-1, F-2, D-3, F-4, F-5 F-6, F-8, F-9</u>

INDEX by Product



Hooks – Coat and Hat	G-5
Hospital Grips	D-8
Hospital Latches	C-3
Indicators for Lock Sets	G-1
Indicator Plates	G-2
Kick Plates	G-8
Knockers	G-4
Latch Guards (Including Anti-Vandal)	G-6, G-7
Lock Astragals	G-5, G-6
Mail Plates and Accessories	G-3
Mastercraft Bronze-(Parts)	B-1, B-2
MasterCraft, Entry Pulls	B-5, B-6, B-7
Mitey Lock – Sliding Glass Locks	C-1
Modern Masterpieces, Entry Pulls	B-3, B-4
Mountings	3
Pipe Adapter for Wall Strikes	F-4
Pipe Adapter Strike	F-6
Plate Anchor	F-6
Pocket Door Pulls	D-5, D-6
Pull Plates – Classic	D-5, D-6, D-7
Pull Plates	B-1, B-2, B-3, D-2, D-3, D-4, D-11
Pulls	D-2, D-7, D-8, D-10, D-12, D-13
Push Bars, Sets	E-1, E-2, E-3, E-4
Push Plates	D-2, D-4, D-11, D-12, D-13
Push Plates – Classic	B-1, B-2, B-3
Push Pull Latches (Hospital Latch)	C-3
Restroom Signs	G-1, G-2, G-3
Risers	F-2, F-5
Roller Latches	C-1, C-2
Signage – Engraved- “These doors to remain unlock...”	G-3
Silencers	F-4
Spacers, Nylon	G-6
Special Plates	G-7
Stops	F-1, F-2, F-3, F-4, F-5, F-6, F-8, F-9
Stretcher Plates	G-8
Strikes	C-2
Surface Bolts	C-7, C-8
Tuflok – Anti-Vandal External Hardware	D-4
Viewers	G-4
Universal Dome Stop	F-2
Unit Lock Retrofit Kit	G-5
Urbãn	Focal A-2
Wall Bumpers	F-7, F-8

INDEX by TRIMCO NUMBER

TRIMCO NUMBER	DESCRIPTION	DESIGNATION/ PATENT	PAGE
BP1	BACK PLATE FOR PULLS		D1
BP2	BACK PLATE FOR PULLS		D1
BP3	BACK PLATE FOR PULLS		D1
BP4	BACK PLATE FOR PULLS		D1
15 / STANLEY	CLASSIC PUSH PLATE / MASTER CRAFT BRONZE LINE		B1
16 / PIERCE	CLASSIC PULL PLATE / MASTER CRAFT BRONZE LINE	ADA	B1
17 / LAVA	CLASSIC PUSH PLATE/ MASTER CRAFT BRONZE LINE		B1
18 / LAVA-CAIRO	CLASSIC PULL PLATE / MASTER CRAFT BRONZE LINE	ADA	B1
35	CLASSIC DOOR PULL	ADA	B1
50 / WENDELL	CLASSIC PUSH PLATE / MASTER CRAFT BRONZE LINE		B1
51 / WENDELLX1117-1	CLASSIC PULL PLATE / MASTER CRAFT BRONZE LINE	ADA	B1
57	CLASSIC GRIP	ADA	B1
58	CLASSIC GRIP	ADA	B2
59	CLASSIC GRIP	ADA	B2
111	ESCUTCHEON		B2
242	STANDARD FLUSH PULL		D8
243T	CANE BOLT/TOP		C1
244B	CANE BOLT/BOTTOM		C1
248	STANDARD FLUSH PULL		D8
507	RESTROOM SIGN	ADA	G1
508	RESTROOM SIGN	ADA	G1
509	RESTROOM SIGN	ADA	G1
527	RESTROOM SIGN	ADA	G1
528	RESTROOM SIGN	ADA	G1
529	RESTROOM SIGN	ADA	G1
553	DRAWER PULL		D1
562-3	DRAWER PULL		D1
562-4	DRAWER PULL		D1
562-96mm	DRAWER PULL		D1
571-3	CABINET PULL- 3" CTC-CUVERRO		D1
571-6	CABINET PULL- 6" CTC		D1
571-8	CABINET PULL- 8" CTC		D1
571-10	CABINET PULL- 10" CTC		D1
620	DOOR KNOCKER		G4
621	DOOR KNOCKER		G4
625CV	DOOR KNOCKER		G4
625CVE	DOOR KNOCKER		G4
625V	DOOR KNOCKER		G4
625VE	DOOR KNOCKER		G4
751	HANDICAP SIGN		G2
752	RESTROOM SIGN		G2
753	RESTROOM SIGN		G2
754	RESTROOM SIGN		G2
755	INDICATOR PLATE		G2
756	INDICATOR PLATE		G2
757	INDICATOR PLATE		G2
758	INDICATOR PLATE		G2
760	PLASTIC SIGN		G3
771	DECAL SIGNAGE		G3
773	DECAL SIGNAGE		G3
774-ICB	DECAL SIGNAGE		G3
775-ICB	DECAL SIGNAGE		G3
793	ENGRAVED METAL SIGN		G3
802	3-WAY CATCH		C1
804	3-WAY CATCH		C1
810	HEAVY DUTY MAGNETIC CATCH		C1
975	DOOR VIEWER		G4
975L	DOOR VIEWER		G4
975U	DOOR VIEWER		G4

INDEX by TRIMCO NUMBER

TRIMCO NUMBER	DESCRIPTION	DESIGNATION/ PATENT	PAGE
975U-CAP	DOOR VIEWER WITH CAP		G4
975CV	DOOR VIEWER CAP ONLY		G4
975-1	DOOR VIEWER		G4
976	DOOR VIEWER 180°		G4
976U	DOOR VIEWER 180°		G4
976U-CAP	DOOR VIEWER WITH CAP		G4
976CV	DOOR VIEWER CAP ONLY		G4
1001-1	PUSH PLATE		D2
1001-2	PUSH PLATE		D2
1001-3	PUSH PLATE		D2
1001-9	PUSH PLATE		D2
1001-11	PUSH PLATE		D2
1001-3P	PUSH PLATE		D2
1010-1	PULL PLATE	ADA	D2
1010-2	PULL PLATE	ADA	D2
1010-3	PULL PLATE	ADA	D2
1012-2	PULL PLATE	ADA	D2
1012-3	PULL PLATE	ADA	D2
1013-2	PULL PLATE	ADA	D3
1013-2B	PULL PLATE	ADA	D3
1013-3	PULL PLATE	ADA	D3
1013-3B	PULL PLATE	ADA	D3
1014-2	PULL PLATE	ADA	D3
1014-2B	PULL PLATE	ADA	D3
1014-3	PULL PLATE	ADA	D3
1014-3B	PULL PLATE	ADA	D3
1015-2	PULL PLATE	ADA	D3
1015-2B	PULL PLATE	ADA	D3
1015-3	PULL PLATE	ADA	D3
1015-3B	PULL PLATE	ADA	D3
1017-2	PULL PLATE	ADA	D3
1017-2B	PULL PLATE	ADA	D3
1017-3	PULL PLATE	ADA	D3
1017-3B	PULL PLATE	ADA	D3
1018-2	PULL PLATE	ADA	D4
1018-2B	PULL PLATE	ADA	D4
1018-3	PULL PLATE	ADA	D4
1018-3B	PULL PLATE	ADA	D4
1041-4	PUSH PLATE		D4
1056-4	PULL PLATE	ADA	D4
1059	ROUND FLUSH CUP		D6
1060	FLUSH PULL		D6
1061	FLUSH PULL		D6
1062	CONCEALED DOOR PULL		D6
1063	CONCEALED DOOR PULL		D6
1064	POCKET DOOR PULL, PASSAGE		D6
1064FCP	POCKET DOOR PULL		D6
1065CD	POCKET DOOR PULL		D6
1065	POCKET DOOR PULL, PRIVACY		D6
1065PA	POCKET DOOR PULL		D6
1066S	FLUSH PULL, SPINDLE		D7
1066S-38	FLUSH PULL, SPINDLE		D7
1066S-516	FLUSH PULL, SPINDLE		D7
1067	FLUSH PULL, SPINDLE		D7
1067-38	FLUSH PULL, SPINDLE		D7
1067-516	FLUSH PULL, SPINDLE		D7
1068	FLUSH PULL, SPINDLE		D7
1068-38	FLUSH PULL, SPINDLE		D7
1068-516	FLUSH PULL, SPINDLE		D7

INDEX by TRIMCO NUMBER

TRIMCO NUMBER	DESCRIPTION	DESIGNATION/ PATENT	PAGE
1069	POCKET DOOR PULL		D7
1069L	POCKET DOOR PULL- LOCKABLE		D7
1069FP	POCKET DOOR PULL- FULL PRIVACY		D7
1070-2	PUSH PLATE		B2
1071-2	PULL PLATE	ADA	B2
1074-1	POCKET DOOR PULL- PRIVACY ONLY	ADA	D5
1074-2	POCKET DR PULL – MORTISE LOCK/ROSE TRIM	ADA	D5
1074-3	POCKET DOOR PULL -PASSAGE ONLY	ADA	D5
1074-2E	POCKET DR PULL-MRTS LOCK-ESCUTCHEON	ADA	D5
1074-2-XXX-5004	POCKET DR PULL – MRTS AND LOCK INDICATOR	ADA	D5
1074-2E-XXX-5004	POCKET DR PULL- MRTS-ESCUT AND LCK INDICA	ADA	D5
1082-4	ANTI-VANDAL DEVICE - 5-3/8"	ADA	D4
1082-6	ANTI-VANDAL DEVICE – 4" X 6" X 5-3/8"	ADA	D4
1082-8	ANTI-VANDAL DECICE – 8" X 2-7/8"	ADA	D4
1096TL	TUF-LOK SYSTEM ANTI VANDAL	ADA	D4
1096HA	TUF-LOK HANDLE ONLY	ADA	D4
1096VD98-99-HA, NC	ANTI-VANDAL PULL FOR VON DUPRIN 98-99		D4
1097HA	TUF-LOK HANDLE ONLY, NO ASTRAGAL	ADA	D4
1097TL	TUF-LOK, NO ASTRAGAL	ADA	D4
1097VD98-99-HA, NC	ANTI-VANDAL PULL FOR VON DUPRIN 98-99		D5
1098RG	ANTI VANDAL PULL	ADA	D5
1099RG	ANTI-VANDAL PULL	ADA	D5
1102S	PULL	ADA	D2
1102T	PULL	ADA	D2
1109-1	PULL	ADA	D2
1111A	FLUSH PULL, CUP MOUNT	ADA	D8
1111B	FLUSH PULL, FACE MOUNT	ADA	D8
1111C	FLUSH PULL, CUP MOUNT-MEETS CA DISABILITY	ADA	D8
1113	FLUSH PULL	ADA	D8
1115	FLUSH PULL,	ADA	D8
1115B	FLUSH PULL, PAIR BTB	ADA	D8
1115C	FLUSH PULL, CUP MOUNT	ADA	D8
1115P	FLUSH PULL, PAIR-PREP FOR BTB W/LUGS	ADA	D8
1117-1	PULL	ADA	D9
1120	PULL	ADA	D9
1134	HOSPITAL PULL	ADA	D9
1134B	HOSPITAL PULL, BTB	ADA	D9
1135	GRIP	ADA	D9
1136 / VELAZQUEZ	GRIP	ADA	D9
1139-1	GRIP	ADA	D9
1139-2	GRIP	ADA	D9
1147	GRIP	ADA	D9
1147B	GRIP, BTB		D9
1150	GRIP	ADA	D10
1151	GRIP	ADA	D10
1160	PUSH/PULL BARS AND SETS	ADA	E3
1160-1	PUSH/PULL BARS AND SETS	ADA	E3
1161	PUSH/PULL BARS AND SETS	ADA	E3
1161-1	PUSH/PULL BARS AND SETS	ADA	E3
1162	PUSH/PULL BARS AND SETS	ADA	E3
1162-1	PUSH/PULL BARS AND SETS	ADA	E3
1163	PUSH/PULL BARS AND SETS	ADA	E3
1163-1	PUSH/PULL BARS AND SETS	ADA	E3
1164	PUSH/PULL BARS AND SETS	ADA	E3
1164-1	PUSH/PULL BARS AND SETS	ADA	E3
1170	PUSH/PULL BARS AND SETS	ADA	E3
1171	PUSH/PULL BARS AND SETS	ADA	E3
1172	PUSH/PULL BARS AND SETS	ADA	E3
1172-1	PUSH/PULL BARS AND SETS	ADA	E3
1173	PUSH/PULL BARS AND SETS	ADA	E3
1174	PUSH/PULL BARS AND SETS	ADA	E3
1175	PUSH/PULL BARS AND SETS	ADA	E3
1183-1/CAIRO	GRIP/MASTERCRAFT-BRONZE LINE	ADA	D11
1191-1	GRIP	ADA	D10
1191-2	GRIP	ADA	D10
1191-3	GRIP	ADA	D10

INDEX by TRIMCO NUMBER

TRIMCO NUMBER	DESCRIPTION	DESIGNATION/ PATENT	PAGE
1191-4	GRIP	ADA	D10
1191-4J	GRIP	ADA	D10
1191-5	GRIP	ADA	D10
1191-5J	GRIP	ADA	D10
f1191-1	fOCAL GRIP	ADA	D10
f1191-2	fOCAL GRIP	ADA	D10
f1191-3	fOCAL GRIP	ADA	D10
f1191-4	fOCAL GRIP	ADA	D10
f1191-4J	fOCAL GRIP	ADA	D10
f1191-5	fOCAL GRIP	ADA	D10
f1191-5J	fOCAL GRIP	ADA	D10
1193-1	GRIP	ADA	D10
1193-2	GRIP	ADA	D10
1194-1	GRIP	ADA	D11
1194-2	GRIP	ADA	D11
1194-3	GRIP	ADA	D11
1194-4	GRIP	ADA	D11
1195-1	GRIP	ADA	D11
1195-2	GRIP	ADA	D11
1195-3	GRIP	ADA	D11
1195-3J	GRIP	ADA	D11
1195-6	GRIP	ADA	D11
1195-6J	GRIP	ADA	D11
1198-1-XX.710CU	BACTERICIDAL COPPER GRAB BAR		D8
1199-1	GRIP	ADA	D10
1199-2	GRIP	ADA	D10
1200	FLOOR STOP WS		F1
1201	FLOOR STOP		F1
1201CK	FLOOR STOP		F1
1201-5	FLOOR STOP		F1
1204	BASE STOP WS		F1
1205	BASE STOP		F1
1206	BASE STOP WS		F1
1207	STOP		F1
1208	STOP		F1
1209	HEAVY DUTY FLOOR STOP		F1
1209W	HEAVY DUTY WALL STOP		F1
1209HO	HEAVY DUTY FLOOR STOP, HOLD OPEN		F1
1209HA	HEAVY DUTY FLOOR STOP, SS SHAFT		F1
1211	UNIVERSAL DOOR STOP	#4,209,876	F2
1211CH	CARPET RISER		F2
1211CL	CARPET RISER		F2
W1211	UNIVERSAL DOME STOP		F2
W1211CH	RISER		F2
W1211CL	RISER		F2
1214	STOP		F2
1214CK	HEAVY DUTY STOP		F2
1214CKx1268CK	HEAVY DUTY STOP x ANCHOR PLATE		F2
1214H	HEAVY DUTY STOP, 2-1/4" HIGH		F2
1215CKU	UNIVERSAL STOP		F3
1217P, S	STOP		F3
1220-5	KICKDOWN DOOR STOP		F3
1221-4	KICKDOWN DOOR STOP		F3
1221-4FF	KICKDOWN DOOR STOP		F3
1223	STOP WS		F3
1224	STOP		F3.
1224-5	STOP		F3
1229A	SILENCER, METAL FRAME		F4
1229B	SILENCER, WOOD FRAME		F4
1229EL	EVEVATOR BUMPER		F4
1231	STOP		F4
1233	STOP		F4

INDEX by TRIMCO NUMBER

TRIMCO NUMBER	DESCRIPTION	DESIGNATION/ PATENT	PAGE
1234	STOP AND HOLDER		F4
1235	BASE STOP		F4
1240	HINGE PIN STOP		F4
1244	STOP, ROLLER		F5
1244-6	STOP, ROLLER		F5
1245	STOP, ROLLER		F5
1254	STOP AND HOLDER		F5
1255	PLUNGER DOOR HOLDER		F5
1257M	STOP		F5
1257R	RISER		F5
1258M	STOP		F5
1260P	PIPE ADAPTER STRIKE		F6
1260W	STOP AND WALL STRIKE		F6
1260WP	STOP AND HOLDER WITH PIPE ADAPTER STRIKE		F6
1261	STOP AND HOLDER		F6
1263	STOP AND HOLDER		F6
1265	STOP AND HOLDER		F6
1267	STOP AND HOLDER		F6
1268	ANCHOR PLATE		F6
1268CK	ANCHOR PLATE, DRILLED AND TAPPED FOR 1214CK		F6
1270CX	WALL BUMPER - CONVEX		F7
1270CV	WALL BUMPER - CONCAVE		F7
1270CVPV	WALL BUMPER		F8
1270CVSV	WALL BUMPER		F8
1270WX	WALL BUMPER - CONVEX		F7
1270WV	WALL BUMPER - CONCAVE		F7
1275RP	WALL BUMPER		F7
1277/79	WALL BUMPER		F7
1278CV	WALL BUMPER		F7
1278CX	WALL BUMPER		F7
L1280	STOP AND HOLDER		F8
L1280CI	STOP AND HOLDER- CAST IRON		F8
1282	STOP AND HOLDER		F8
1282CI	STOP AND HOLDER		F8
1283-2S, 4S, 6S	"ADJUSTRE" DOOR STOP AND HOLDER	#3,129,024	F8
1290	STOP		F9
1291	STOP		F9
1296, 1296S	STOP		F9
1298	STOP		F9
1301	MASTERPIECE PULL	ADA	B3
1310	MASTERPIECE PULL	ADA	B3
1310-1	MASTERPIECE PULL	ADA	B3
1320	MASTERPIECE PULL	ADA	B3
1330	MASTERPIECE PULL	ADA	B3
1340	MASTERPIECE PULL	ADA	B3
1340-10	MASTERPIECE PULL	ADA	B3
1342	MASTERPIECE PULL	ADA	B3
1350	MASTERPIECE PULL	ADA	B4
1360	MASTERPIECE PULL	ADA	B4
1370	MASTERPIECE PULL	ADA	B4
1380	MASTERPIECE PULL	ADA	B4
1390	MASTERPIECE PULL	ADA	B4
1410	MASTERPIECE PULL	ADA	B4
1410-1	MASTERPIECE PULL	ADA	B4
1502, 1503, 1505	LATCHBOLTS	UL	C3
1554	ROLLER LATCH		C1
1555, 1555L	CLOSET BALL CATCH		C1
1559	ROLLER LATCH		C2
1559A	STRIKE FOR THE ROLLER LATCH		C2
1559B	STRIKE FOR THE ROLLER LATCH		C2
1559BL	ROLLER LATCH WITH STOP		C2
1559C	STRIKE FOR THE ROLLER LATCH		C2
1559WA,WB, WC	STRIKE ONLY FOR HD ROLLER LATCH		C2

INDEX by TRIMCO NUMBER

TRIMCO NUMBER	DESCRIPTION	DESIGNATION/ PATENT	PAGE
1562A, 1562AP	PUSH/PULL LATCH (P= ENGRAVED)	ADA / UL #s 4,003,593 / 4,986,583	C3
1562AE	EXIT ONLY LATCH	ADA / UL #s 4,003,593 / 4,986,583	C3
1562M	PUSH/PULL LATCH – MORTISE LOCK	ADA / UL #s 4,003,593 / 4,986,583	C3
1562Q	PUSH/PULL LATCH – MORTISE LOCK	ADA/UL	
1563A, 1563AP	PUSH/PULL LATCH (P= ENGRAVED)	ADA / UL #s 4,003,593 / 4,986,583	C3
1580A, 1580AP	PUSH/PULL LATCH (P= ENGRAVED)	ADA / UL #s 4,003,593 / 4,986,583	C3
1581A, 1581AP	PUSH/PULL LATCH (P= ENGRAVED)	ADA / UL #s 4,003,593 / 4,986,583	C3
1591A, 1591AP	REVERSE PUSH/PULL LATCH (P= ENGRAVED)	ADA	C3
1592LLE	LEAD LINED ESCUTCHEON		C3
1592LLT	LEAD LINED LATCH TUBE		C3
1593RK	REPLACEMENT KIT		C3
1630	PUSH BAR		E1
1630B	PUSH BAR, BTB		E1
1633	PUSH BAR		E1
1633-1	PUSH BAR		E1
1637	PUSH BAR		E1
J1637	J-HOOK ONLY FOR THE 1637		E1
1643	PUSH BAR SET		E2
1644	PUSH BAR SET		E2
1661	PUSH BAR SET		E2
1662	PUSH BAR SET		E2
1698	PUSH BAR		E2
1729	PUSH/PULL BAR SET		E4
F1729	PUSH/PULL BAR SET-Focal OPTION	ADA	E4
1731	PUSH/PULL BAR SET	ADA	E4
F1731	PUSH/PULL BAR SET-Focal OPTION	ADA	E4
1732	PUSH/PULL BAR SET	ADA	E4
F1732	PUSH/PULL BAR SET-Focal OPTION	ADA	E4
1737	PUSH/PULL BAR SET	ADA	E4
F1737	PUSH/PULL BAR SET-Focal OPTION	ADA	E4
1738	PUSH/PULL BAR SET	ADA	E4
F1738	PUSH/PULL BAR SET-Focal OPTION	ADA	E4
1740	PUSH/PULL BAR SET	ADA	E4
F1740	PUSH/PULL BAR SET-Focal OPTION	ADA	E4
1741	PUSH BAR	ADA	E4
F1741	PUSH/PULL BAR SET-Focal OPTION	ADA	E4
1745	PUSH BAR	ADA	E4
F1745	PUSH/PULL BAR SET-Focal OPTION	ADA	E4
1746	PUSH BAR	ADA	E4
F1746	PUSH/PULL BAR SET-Focal OPTION	ADA	E4
1746-1	PUSH/PULL BAR SET	ADA	E4
F1746-1	PUSH/PULL BAR SET-Focal OPTION	ADA	E4
1747	PUSH/PULL BAR SET	ADA	E4
F1747	PUSH/PULL BAR SET	ADA	E4
1747-1	PUSH/PULL BAR SET	ADA	E4
1748	PUSH/PULL BAR SET	ADA	D11
F1748	DOOR PULL	ADA	D11
1748-1	DOOR PULL	ADA	D11
1802-4	PULL PLATE	ADA	D12
1802-25, 25PL, 25PH,	PULL PLATE	ADA	D12
1804-4	PULL PLATE	ADA	D12
1807-4	PUSH PLATE		D12
1809-4	PUSH PLATE		D12
1820	PUSH/PULL PLATE		D12
1820-11	PUSH/PULL PLATE		D12
1822	CYLINDER PULL		D12
1822-1	CYLINDER PULL		D12
1822-2	CYLINDER PULL		D12

INDEX by TRIMCO NUMBER

TRIMCO NUMBER	DESCRIPTION	DESIGNATION/ PATENT	PAGE
1894	PUSH/PULL PLATE COMBO		D13
1895	PUSH/PULL PLATE COMBO		D13
1896-4B	PUSH/PULL PLATE COMBO		D13
1900/ABERDEENE X VELAZQUEZ	CLASSIC PULL PLATE	ADA	B2
1901/ABERDEEN	CLASSIC PUSH PLATE		B2
2082	MAIL PLATE SET		G3
2085	MAIL PLATE SET		G3
2091	MAIL SLOT SLEEVE		G3
3070-1	COAT AND HAT HOOK		G4
3071	COAT AND HAT HOOK		G4
3071-1	COAT AND HAT HOOK		G5
3072	COAT HOOK		G5
3090	CARRY OPEN BAR		C4
3092	COORDINATOR	UL	C4
3093	COORDINATOR	UL	C4
3094 (A-D)	COORDINATOR	UL #5,033,234	C4
3094-X (1-6)	FILLER BAR		C4
3095	MOUNTING BRACKET	UL	C4
3096	MOUNTING BRACKET	UL	C4
3405	HANDRAIL BRACKET		G5
3406	HANDRAIL BRACKET		G5
3651	STRIKE 115.3		C2
3652	STRIKE 115.2		C2
3810	AUTOMATIC FLUSHBOLT, METAL DOOR	UL #5,076,620	C5
3815L	AUTOMATIC FLUSHBOLT, WOOD DOOR	UL #5,076,620	C5
3820	SEMI-AUTOMATIC FLUSHBOLT, METAL DOOR	UL #5,004,277	C5
3825L	SEMI-AUTOMATIC FLUSHBOLT, WOOD DOOR	UL #5,004,277	C5
3830 (A, AL, M, WL)	FINISH KIT - AFB, SEMI-AFB		C5
3850	FIREBOLT, DOOR EDGE MOUNTED	ADA	C5
3900	DUBL-BOLT	ADA / UL PENDING	C5
3910	DUST PROOF STRIKE		C6
3911	ADJUSTABLE DUST PROOF STRIKE		C6
3913	FLUSH EXTENSION BOLT- WOOD DR-EXTRUDED	UL	C6
W3913	FLUSH EXTENSION BOLT- WOOD DR-WROUGHT	UL	C6
3915	FLUSH EXTENSION BOLT- METAL DOOR	UL	C6
3916	FLUSH EXTENSION BOLT- WOOD DOOR	UL	C6
3917-1B	1-1/2" BOLTHEAD		C6
3917-3B	3" BOLTHEAD		C6
3917-12	MANUAL FLUSHBOLT, METAL DOOR	UL	C6
3917-12ET	MANUAL FLUSHBOLT, METAL DOOR		C6
W3917-12	MANUAL FLUSHBOLT, METAL DOOR	UL #4,315,647	C6
3920 (-4, -8...)	DUTCH DOOR BOLT-CAST		C7
3921	HD SURFACE BOLT		C7
3922	HD SURFACE BOLT	UL	C7
3922L	LOCKING HD SURFACE BOLT	UL	C7
3923	SURFACE BOLT	UL	C7
3928K, L	CREMONE BOLT / KNOB, LEVER		C8
3999	FLUSHBOLT, WOOD, ROUNDED END		C8
3999SE	FLUSHBOLT, WOOD, SQUARE END		C8
4015	DOOR GUARD, CHAIN		G6
4016	DOOR GUARD, SWING ARM		G6
4016ED	EDGE PROTECTOR		G6
4016S	NYLON SPACER, BLACK ONLY		G6
4048	CHAIN CRASH STOP		G6
4873	SURFACE BOLT		C8
4874	SURFACE BOLT		C8
4876	SURFACE BOLT		C8
4882	SURFACE BOLT		C8
5000-T	LOCK ASTRAGAL, CAST		G5
5001	LOCK ASTRAGAL		G5
5002	LOCK ASTRAGAL		G5
5004	MORTISE LOCK INDICATOR		G1
5022	UNIT LOCK TO CYLINDRICAL LOCK		G5

INDEX by TRIMCO NUMBER

TRIMCO NUMBER	DESCRIPTION	DESIGNATION/ PATENT	PAGE
7001	fOCAL PUSH PLATE 4x16		fOCAL A2
7009	fOCAL PUSH PLAT 6x16		fOCAL A2
7010	fOCAL ROBE HOOK AND STOP		fOCAL A2
7059	fOCAL FLUSH CUP		fOCAL A2
7060	fOCAL FLUSH CUP, LARGE		fOCAL A2
7061	fOCAL FLUSH CUP, SMALL		fOCAL A2
7140	fOCAL 'D' PULL WITH PLATE INTERIOR - 6"	ADA	fOCAL A2
7140S	fOCAL 'D' PULL WITH STYLE PLATES INTERIOR - 6"	ADA	fOCAL A2
7141	fOCAL 'D' PULL WITH PLATE INTERIOR - 8"	ADA	fOCAL A2
7141S	fOCAL 'D' PULL WITH STYLE PLATES INTERIOR - 8"	ADA	fOCAL A2
7150	fOCAL CANE PULL - EXTERIOR	ADA	fOCAL A2
7160	fOCAL OFFSET CANE PULL - EXTERIOR	ADA	fOCAL A2
7170	fOCAL WING PULL EXTERIOR - 10"	ADA	fOCAL A2
7180, 7181	fOCAL INTERIOR WING PILL		
7191	fOCAL 45° OFFSET PULL EXTERIOR	ADA	fOCAL A3
7196-1, 7196-2, 7196-3	COOL PULL-8", 10', 12"	ADA	fOCAL A3
7208	fOCAL PENCIL STOP		fOCAL A3
7276	fOCAL WALL STOP, CAST		fOCAL A3
W7276	fOCAL WALL STOP, WROUGHT		fOCAL A3
7278	fOCAL DECOR WALL STOP, CONCAVE-BLK RUBBER		fOCAL A3
7280	fOCAL FLOOR STOP, SMALL		fOCAL A3
7281	fOCAL FLOOR STOP, LARGE		fOCAL A3
7285	fOCAL FLOOR STOP AND HOLDER, LARGE WITH BAIL AND HOOK		fOCAL A3
7300-1	CABINET KNOB		D1
7300-1-1/4	CABINET KNOB		D1
7301-1	CABINET KNOB		D1
7301-1-1/4	CABINET KNOB		D1
FG8000-24, 36, 42	FRAME GUARD		G7
PBT8000-1, 2	PUSH BAR TRIM COVER FOR VD OR STANLEY		G7
PG8000	LATCH GUARD	#350,473 / 5,381,627	G6
PG8002	LATCH GUARD / KICK PLATE COMBINATION	#350,473 / 5,381,627	G6
PG8002-1	LATCH GUARD & KICK PLATE (2-PIECE)	#350,473 / 5,381,627	G6
9550	PUSH/PULL SET		D13
9551	PUSH/PULL SET		D13
9560	OFFSET ENTRANCE PULL	ADA	D13
9561	OFFSET ENTRANCE PULL	ADA	D13
9566	PUSH/PULL PLATE WITH CO. LOGO	ADA	D13
KA038	ARMOR PLATE .038		G8
KH050	HANDICAP KICK PLATE		G8
KM038	MOP PLATE .038		G8
K0038	KICK PLATE .038		G8
KA050-1	ARMOR PLATE .050 17" - 24" HEIGHT		G8
KA050-2	ARMOR PLATE .050 24" - 36" HEIGHT		G8
KA050-3	ARMOR PLATE .050		G8
10X34-ILLUM.630	KICK PLATE WITH ILLUMINATED EXIT		G8
KM050	MOP PLATE .050 6" HEIGHT TO LESS THAN 8" HEIGHT		G8
KM050-1	MOP PLATE .050 LESS THAN 6" HEIGHT		G8
K0050	KICK PLATE .050		G8
KS050	STRETCHER PLATE .050		G8
K6000	KICK PLATE, PLASTIC .125		G8

INDEX by TRIMCO NUMBER

TRIMCO NUMBER	DESCRIPTION	DESIGNATION/ PATENT	PAGE
KE31-1	EDGE GUARD		G9
KE32-1	EDGE GUARD		G9
KE33-1	EDGE GUARD		G9
KE33-2	EDGE GUARD		G9
KE34-1	EDGE GUARD		G9
KE35-1	EDGE GUARD		G9
KE36-1	EDGE GUARD		G9
KE37-1	EDGE GUARD		G9
KE38-1	EDGE GUARD		G9
K39	FINGER GUARD		G7
WA-A	SPECIAL PROTECTION PLATE		G7
WA-B	SPECIAL PROTECTION PLATE		G7
WA-C	SPECIAL PROTECTION PLATE		G7
WA-D	SPECIAL PROTECTION PLATE		G7
WA-E	SPECIAL PROTECTION PLATE		G7
ADON	MASTERCRAFT ENTRY PULL		B5
APOLLO	MASTERCRAFT ENTRY PULL		B5
ARES	MASTERCRAFT ENTRY PULL		B5
ATLAS	MASTERCRAFT ENTRY PULL		B5
CRONUS	MASTERCRAFT ENTRY PULL		B5
DAPHNE	MASTERCRAFT ENTRY PULL		B5
HELANE	MASTERCRAFT ENTRY PULL		B6
HELIO	MASTERCRAFT ENTRY PULL		B6
HERMES	MASTERCRAFT ENTRY PULL		B6
HERO	MASTERCRAFT ENTRY PULL		B6
ISIS	MASTERCRAFT ENTRY PULL		B6
JUNO	MASTERCRAFT ENTRY PULL		B6
LUNA	MASTERCRAFT ENTRY PULL		B6
MEDEA	MASTERCRAFT ENTRY PULL		B6
MIDAS	MASTERCRAFT ENTRY PULL		B7
OLYMPUS	MASTERCRAFT ENTRY PULL		B7
SATURN	MASTERCRAFT ENTRY PULL		B7
SOLAR	MASTERCRAFT ENTRY PULL		B7
VENUS	MASTERCRAFT ENTRY PULL		B7
VESTA	MASTERCRAFT ENTRY PULL		B7
ZEUS	MASTERCRAFT ENTRY PULL		B7

AVAILABLE FINISHES

U.S. GOVT.	BHMA	DESCRIPTION
US3	605	Polished Brass, Clear Coated
US3NL*	499*	Polished Brass, No Lacquer
US4	606	Satin Brass, Clear Coated
US5*	609	Satin Brass, Blackened, Satin Relieved, Clear Coated
US7*	610*	Satin Brass, Blackened, Bright Relieved, Clear Coated
US9*	611	Polished Bronze, Clear Coated
US10	612	Satin Bronze, Clear Coated
US10B	613	Dark Oxidized Satin Bronze, Oil Rubbed
US11*	616*	Satin Bronze, Blackened, Satin Relieved, Clear Coated
US15	619	Satin Nickel Plated, Clear Coated
US15A	620	Satin Nickel Plated, Blackened, Satin Relieved, Clear Coated
US19*	622*	Satin Black Coated
US26	625	Bright Chrome Plated
US26D	626	Satin Chrome Plated
US28	628	Satin Aluminum, Clear Anodized
US32	629	Polished Stainless Steel
US32D	630	Satin Stainless Steel
--	630TG	SS With Trimgard
--	313	Satin Aluminum, Dark Bronze Anodized
--	335	Satin Aluminum, Black Anodized
--	710CU	Steralloy - CuVerro Alloy (standard)
--	706CU	Sterose - CuVerro Alloy (upon request)

Those finishes with asterisks (*) are considered "Special" and are available on request. 313 and 335 finishes are available on limited products. Those products are marked with underlined prices in the price list.

Many other finishes can be furnished on special order, or by Quotation.

Note: Finish 613 (US-10B) is unstable and will vary when applied to different alloys or forms of base metal and in the products of different manufacture. Limited shelf life.

Finish 622 (US19), flat black coated, is neither recommended or guaranteed.

ABBREVIATIONS USED

B - Base	D - Diameter	L - Length	S - Spindle
BHMA - BHMA product #	DP - Depth	M - Material	STR - Strike
BP - Base Projection	E - Engraving	OA - Overall Size	SW - Stop Width
BR - Brackets	F - Finish	OD - Outside Dimension	SYM - Symbol
BS - Backset	G - Grip Style	P - Projection	TH - Throw
CL - Clearance	GP - Grip Projection	PP - Push Plate	W - Width
COL - Color	H - Height	R - Riser	WC - Wall to Center Line
CTC - Center to Center	ID - Inside Dimension	RET - Return Width	CU+ - CuVerro

Combo Pack - Fasteners for both wood, plaster or concrete are included.

Abbreviations are also defined at the bottom of each page

Br - Brass, Bz - Bronze, Al - Aluminum, SS - Stainless Steel, PI - Chrome Plated (Brass or Bronze casting)

The small letters Br, Bz, PI, SS, Al at the lower right of each product table identify the base metal options in which that product is available

NOTES

- *The hardware shown on these pages is made with no compromise in quality, design or durability. Only first quality extrusions, sheet stock and castings are used. Careful matching, polishing, assembly and finishing result in a final product which we present with pride.*
- Templates are available on website, or upon request, for almost every product offered by TRIMCO. Templates are issued only for the project for which they are requested. TRIMCO reserves the right to make design changes without notice. Always request a current template prior to machining doors.
- Our complete in-plant capabilities enables us to produce countless items of a special nature. *Let us quote on any of your hardware needs not shown in this catalog.*
- A large number of exterior pull handles and push/pull bar sets may be adapted for fOCAL styling and are marked “fOCAL option available” in the catalog and price list. Hard black finished style plates of appropriate diameter are provided at all locations where grip or base meet door.
- All castings are available in brass, bronze, or aluminum unless otherwise noted.
- The small letters at the lower right of each product table identify the base metal options in which that product is available. Br - Brass, Bz - Bronze, Al - Aluminum, SS - Stainless Steel, PI - Chrome Plated

WARRANTY DISCLAIMER; EXCLUSIVE REMEDY

WE WARRANT THAT OUR PRODUCTS ARE SUITABLE FOR THE USE FOR WHICH THEY WERE DESIGNED. PROPERLY SELECTED, PROPERLY INSTALLED AND NOT ABUSED IN USE, THEY WILL SERVE THE PURPOSE FOR WHICH THEY WERE INTENDED. THEY COME WITH A LIFETIME WARRANTY, PROVIDED THAT THEY ARE APPROPRIATE FOR THE SELECTED USE. PROPERLY INSTALLED, AND NOT ABUSE IN USE.

We do not warrant the merchantability or our products, nor do we offer any other warranty of any kind, expressed or implied, and the customer any not extend any warranty on our behalf to anyone. Any such unauthorized extensions shall be the customer’s responsibility. In no event shall we be liable to the customer in warranty, contract, strict liability or otherwise for any damages alleged to be caused by one or more of our products, beyond the cost to the customer of the subject product or products, refund of the purchase price being customer’s sole and exclusive remedy against us upon proof of any alleged claim. Incidental and consequential damages, including labor costs relating to installation or removal, shall not be our liability, and customer shall not have remedy against us for such damages, the sole and exclusive remedy for a proven claim having been stated above.

All materials and finishes meet ANSI/BHMA standards at time of shipment. We do not warrant finishes exposed to hostile environments.

Customer is responsible for determining the suitability of our products for customer’s use or resale, or for

STANDARD MOUNTING METHODS:

Add "W" to prep for Glass Mount. Specify Glass Thickness, Hole Diameter and Finish.
 Non-Standard Preps available by quotation only.

Products marked "Combo Pack" include fastening kit for mounting to wood, concrete and plaster/drywall.
 All fasteners for 1-3/4" wood or metal doors unless otherwise specified.

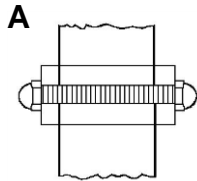

A
 Threaded Stud
 and Cap Nut

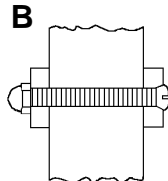

B
 Thru-Bolt
 and Cap Nut

C

DISCONTINUED
 USE
 ALTERNATE
 MOUNTING "N"

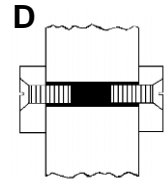

D
 Machine Screws and
 Threaded Sleeve

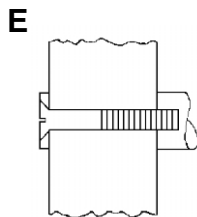

E
 Thru-Bolt and
 Finish Washer
 Not for glass mounting

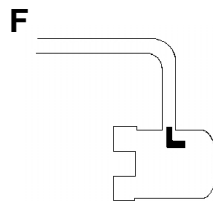

F
 J-20 Hook (For Push
 Bars only-one end)
 Not for glass mounting

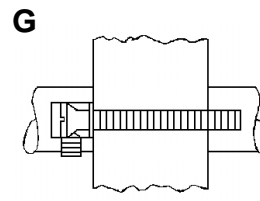

G
 Threaded Shoulder Bolt
 and Set Screw
 BP's req'd for glass doors.
NOTE: Not for Glass mounting

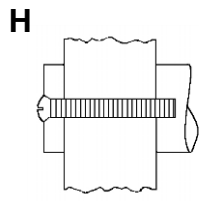

H
 Thru-bolt

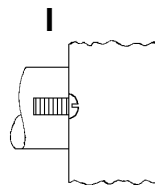

I
 Blind Screw
 (Door detail required)
 Not for glass mounting.

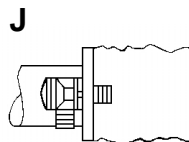

J
 Shoulder Bolt and Set
 Screw
 Round Bases
 Specify Riv-Nut "R3", "R4" or
 "B3", "B4" or "B5" if required, for
 use on aluminum doors.
 Not for glass mounting

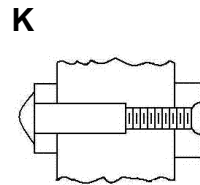

K
 Sex Bolt

B3, B4, or B5

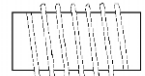

Wood Thread to Machine
 Thread Bushing
 For J or M Mountings
 on Wood Doors
 B3 - 1/4-20 Thread
 B4 - 5/16-18 Thread
 B5 - 3/8-16 Thread

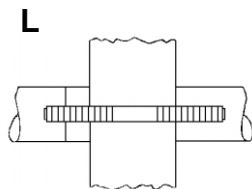

L
 Spanner Turning Washer and
 Stud. Concealed Mounting for
 Round Bases.
 For Standard Metal, Wood, or Glass Doors.
 Specify. BP's req'd for glass doors.

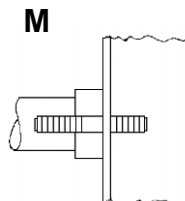

M
 Spanner Turning Washer,
 Stud Single Mounting for
 Round Bases
 Specify Riv-Nut "R5" at right if
 required. Wood Doors. Specify.

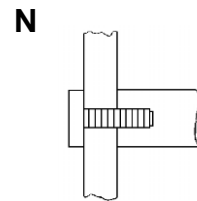

N
 Flow Thru Button
 Single Mount for
 Round Bases
 For Standard Metal, Wood
 or Glass Doors. Specify.
 "R5" or "B5" only.

R3, R4 or R5

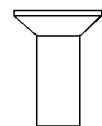

Riv-Nut
 R3 - 1/4-20 Thread
 R4 - 5/16-18 Thread
 R5 - 3/8-16 Thread
Note: Not recommended for
 Offset Pulls.

Ron McCoy

Princeton educated, (currently a University Architect) and award winning architect Ron McCoy worked closely with Trimco engineers, to meet the challenging demand for creative and affordable hardware.



With the fOCAL Series, McCoy blends fundamental forms, functions, and materials into inspired shapes and accents that will add distinction to any project.

Modern yet timeless, the McCoy concepts refine each piece of hardware to the most elegant solution. Subtle visual appeal combines with strength and grace evident in a touch of the hand, making the fOCAL fixtures unique and exquisite.

Quality of form.
Quality of proportion.
Quality of detail.

Trimco has designed all of these qualities into fOCAL, a full line of affordable architectural door hardware. Since good hardware is essential and cost control important, the fOCAL Series is manufactured to be the very best value.

In a variety of fashionings and in all standard finishes, fOCAL solves the problem of having to choose between generic and extravagantly priced hardware.

You now have an outstanding new range of choices, all made in the U.S.A.

fOCAL Products

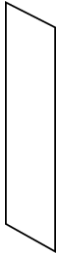

TRIMCO#	7001	7009
H	16"	16"
W	4"	6"

fOCAL Push Plate
 No screw holes standard
 Adhesive mounting standard

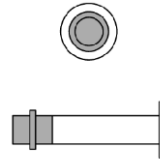

TRIMCO#	7010
D	5/8"
L	3-3/8"
PL	1-1/4" dia.

fOCAL Robe Hook & Stop
 Hanger bolt standard

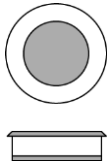

TRIMCO#	7059
D	2-1/2"

fOCAL Flush Pull
 Black interior standard
 Standard prep 2-1/8" dia.
 Fits BTB in a 1-3/8" door.

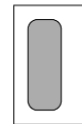

TRIMCO#	7060	7061
H	4-1/4"	3-1/8"
W	2-3/4"	2-1/16"

fOCAL Flush Pull
 Black interior standard.



TRIMCO#	7140	7141
D	3/4"	3/4"
CTC	6"	8"
P	2-1/4"	2-1/4"

fOCAL Interior D-Pull
 3 x 12" backplate standard
 thru-bolt mounting standard
 .S – 1" dia. Black style plates (no BP)
 thru-bolt mounting standard

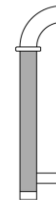

TRIMCO#	7150
D	1"
CTC	10"
P	2-1/2"
OA	11-3/4"

fOCAL Cane Pull
 Matte Black Poly Grip Standard
 BTB available **ADA**



TRIMCO#	7160
D	1"
CTC	10"
P	2-1/2"
L	11-3/4"
OFF	2-3/4"

fOCAL Offset Cane Pull
 Matte Black Poly Grip Standard
 Specify hand
 BTB available **ADA**



TRIMCO#	7170
D	1"
CTC	10"
P	2-1/2"

fOCAL Entry Wing Pull
 Black style plates standard
ADA

fOCAL Products

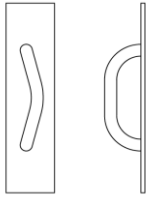

TRIMCO#	7180	7181
D	3/4"	3/4"
CTC	6"	8"
P	2-1/4"	2-1/4"

fOCAL Interior Wing Pull

3 x 12" plain backplate standard
 thru-bolt mounting standard
 .S - 1" dia. Black style plate (no BP)
 thru-bolt mounting standard

ADA

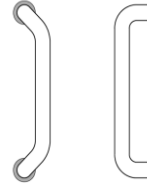

TRIMCO#	7191
D	1"
CTC	10"
P	2-1/2"

fOCAL Offset Door Pull

Black style plate standard

ADA



TRIMCO#	7196-1	7196-2	7196-3
CTC	8"	10"	12"

Changes the ambient by 20 degrees

BTB available

fOCAL Cool Touch Pull with PVC

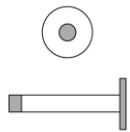

TRIMCO#	7208
D	1/2"
L	3-1/2"
PL	1-1/2" dia.

fOCAL Pencil Stop

Hanger bolt standard

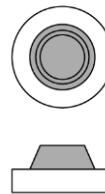

TRIMCO#	7276	W7276
D	2-3/16"	2-3/16"
H	1"	1"

fOCAL Wall Bumper

Toggler standard

Concave (V) shown

Convex (X) available



TRIMCO#	7278
OD	1-1/2"
P	1" dia.

fOCAL Décor Wall Stop

Concave- Black Rubber

Wood screw & plastic toggle standard



TRIMCO#	7280	7281
D	1-1/4"	1-3/4"
H	1-9/16"	2-1/4"

fOCAL Floor Stop

MS & Anchor Standard

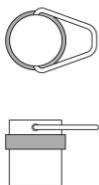

TRIMCO#	7285
D	1-3/4"
H	2-1/4"

fOCAL Stop with Bail & Hook

CLASSIC PUSH, PULLS AND GRIPS

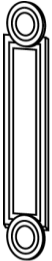

TRIMCO# 15 / STANLEY
 OA 5/8 x 3-1/2 x 20-1/2"
Classic Push Plate – Cast
 Solid Brass or Bronze gives rich, old-world feeling.
 Rough textured interior on decorative plate.
 Br, Bz, Pl
 (Stanley = Mastercraft Bronze Line)



TRIMCO# 16 / PIERCE
 OA 5/8 x 3-1/2 x 20-1/2"
 G 1117-1
 P 2-1/4"
 CL 1-1/2"
 CTC 5"
 Br, Bz, Pl
Classic Pull Plate – Cast
 Alternate grip style available. **ADA**
 Rough textured interior on decorative plate.
 (Pierce = Mastercraft Bronze Line)



TRIMCO# 17 / LAVA
 OA 7/16 x 3-5/8 x 20-1/2"
 Br, Bz, Pl
Classic Push Plate – Cast
 Solid Brass or Bronze.
 Classic Church Gothic.
 Rough textured interior on decorative plate.
 (Lava = Mastercraft Bronze Line)



TRIMCO# 18 / LAVA-CAIRO
 OA 7/16 x 3-5/8 x 20-1/2"
 G 1183-1
 P 2-1/2"
 CL 1-1/2"
 CTC 5"
 Br, Bz, Pl
Classic Pull Plate – Cast
 Alternate grip styles available. **ADA**
 Rough textured interior on decorative plate.
 (Lava-Cairo = Mastercraft Bronze)



TRIMCO# 35
 OA 17-3/8"
 B 2-3/4"
 P 4-1/2"
 CL 2-1/4"
 CTC 12-1/2"
 Br, Bz, Pl
Classic Door Pull – Cast
 Very sturdy. **ADA**



TRIMCO# 50 / WENDELL
 OA 3/8 x 3-3/4 x 15"
 Br, Bz, Pl
Classic Push Plate – Cast
 Timeless Elegant Style.
 Rough textured interior on decorative plate.
 (Wendell = Mastercraft Bronze Line)



TRIMCO# 51 / WENDELL X 1117-1
 OA 3/8 x 3-3/4 x 15"
 G 1117-1
 P 2-1/4"
 CL 1-1/2"
 CTC 5"
 Br, Bz, Pl
Classic Pull Plate – Cast
 Alternate grip styles available. **ADA**
 Rough textured interior on decorative plate.
 (Wendell x 1117-1 = Mastercraft Bronze Line)



TRIMCO# 57
 OA 9-3/4"
 B 1-3/4"
 P 2-5/8"
 CL 1-1/2"
 CTC 8"
 Br, Bz, Pl
Classic Grip – Cast
 With 1-3/4" dia. Roses.
 Timeless Elegance. Can be mounted
 On a variety of plates. **ADA**

Note: Dimpled finish on decorative plate.
 Rough textured interior on decorative plate.

CLASSIC PRODUCTS

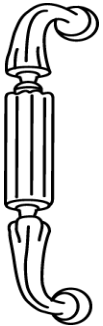

TRIMCO#	58	59
OA	9"	10-15/16"
B	15/16"	15/16"
P	2-1/2"	2-1/2"
CL	1-1/2"	1-1/2"
CTC	8"	10"

Br, Bz

Classic Grip – Cast

Available w/roses, specify.
 Can be mounted to a variety of plates. **ADA**



TRIMCO# 111

OD	3-5/8"
ID	2-3/16"

Br, Bz, Pl

Classic Escutcheon

Stamped ring.

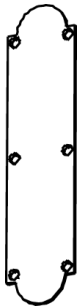

TRIMCO# 1070-2

OA	3-1/2 x 15"
----	-------------

Br, Bz

Classic Push Plate

.050 Solid Brass Plate

Tasteful, refined style.



TRIMCO# 1071-2

OA	3-1/2 x 15"
----	-------------

P	2-1/2"
---	--------

G	#58
---	-----

CL	1-1/2"
----	--------

CTC	8"
-----	----

Br, Bz

Classic Pull Plate

.050 Solid Brass Plate

ADA

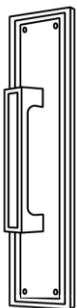

TRIMCO# 1900 / Aberdene X Velazquez Grip

OA	3-3/8 x 14-3/4"
----	-----------------

G	1136-1
---	--------

P	2-1/4"
---	--------

CL	1-1/2"
----	--------

CTC	6-1/4"
-----	--------

Br, Bz, Pl

Classic Pull Plate – 1/8" - thick

Solid brass or bronze.

ADA

(Aberdene x Velazquez = Mastercraft Bz.)



TRIMCO# 1901 / Aberdene

OA	3-3/8 x 14-3/4"
----	-----------------

Br, Bz, Pl

Classic Push Plate – 1/8" thick

Solid brass or bronze, gives solid,
 High achiever feeling.

(Aberdene = Mastercraft Bronze
 Line)

Standard Mountings - See page 3.

MODERN MASTERPIECES

For 65 years, TRIMCO has been designing and manufacturing exquisite, handcrafted door pulls. Available in solid brass, and bronze in an array of flawless finishes; this distinctive line of superior door pulls is meticulously engineered and fabricated to provide years of long life and lasting beauty.



TRIMCO# 1301	
Door Pull – Cast	
OA	10-1/2"
CTC	9"
Offset	2"



TRIMCO# 1310 1310-1		
Door Pull – Cast		
CTC	12"	8"
OFF	7"	4-3/4"
P	2-1/2"	2-1/2"
D	15"	9-3/4"



TRIMCO# 1320	
Door Pull – Cast	
OA	9"
OFF	5-1/2"
P	1-1/2"
CTC	7"



TRIMCO# 1330	
Door Pull – Cast	
H	13-1/2"
P	2-11/16"
OFF	7-5/8"
CTC	11"

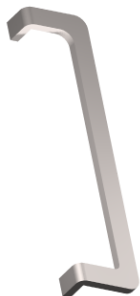

TRIMCO# 1340 1340-10		
Door Pull – Cast		
L	23-1/4"	12-1/4"
P	2-1/2"	2-1/2"
OFF	5-1/4"	5-1/4"
CTC	21	10"



TRIMCO# 1342	
Door Pull – Cast	
L	18"
W	1-1/2"
P	2-3/8"
CTC	17-1/4"

MODERN MASTERPIECES



TRIMCO# 1350L / 1358R

Door Pull – Cast

H	12"
W	2-1/2"
P	5-1/4"
CTC	9"

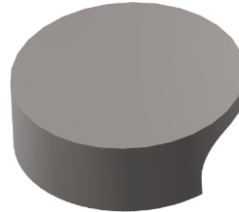

TRIMCO# 1360

Door Pull – Cast

D	6"
OFF	3"
P	2"
CTC	4-3/4"



TRIMCO# 1370

Door Pull – Cast

D	9"
P	4-1/2"
W	2"
CTC	8"

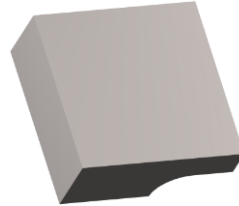

TRIMCO# 1380

Door Pull – Cast

OA	5"
P	2"
CTC	4 x 2-3/4"



TRIMCO# 1390

Door Pull – Cast

H	8-1/4"
OFF	6"
P	2-1/2"
CTC	6"



TRIMCO# 1410 1410-1

Door Pull – Cast

L	23-3/4"	18"
W	2"	2"
P	2-1/2"	2-1/2"
CTC	22-3/4"	17"



MasterCraft entry door hardware is a series of strong, elegant pulls that offer a unique opportunity to show entry doors as tasteful works of art. These hand-finished pulls provide a stunning first impression for any building. Cast in our own foundry in all standard architectural finishes.

No compromise in quality, design, or durability is made during the casting process. Careful machining, polishing, assembly, and finishing results in a product, which we present with pride.



TRIMCO# ADON
OA 3" x 7"

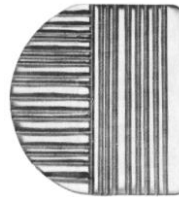

TRIMCO# APOLLO
OA 7" x 7"



TRIMCO# ARES
OA 5" x 9-1/4"



TRIMCO# ATLAS
OA 2-3/4" x 13-3/4"



TRIMCO# CRONUS
OA 5-3/4" x 5-3/4"



TRIMCO# DAPHNE
OA 2-1/2" x 8"



mastercraft
entry door hardware



TRIMCO# HELANE
OA 5-3/4" x 8-3/4"



TRIMCO# HELIO
OA 4-1/2" x 10-1/2"



TRIMCO# HERMES
OA 4-1/4" x 8-1/2"



TRIMCO# HERO
OA 8-1/2" diameter



TRIMCO# ISIS
OA 2-1/4" x 13-3/4"

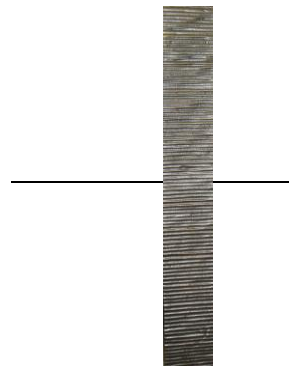

TRIMCO# JUNO
OA 1-3/4" x 18-1/2"

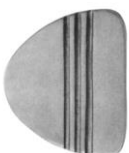

TRIMCO# LUNA
OA 6-1/4" x 7-3/4"



TRIMCO# MEDEA
OA 6" x 7-3/4"



mastercraft
entry door hardware



TRIMCO# MIDAS
OA 4" x 10-1/4"



TRIMCO# OLYMPUS
CTC 10"



TRIMCO# OLYMPUS
CTC 8"



TRIMCO# SATURN
OA 4-1/2" X 8-1/2"



TRIMCO# SOLAR
OA 4-1/2" x 9-1/4"



TRIMCO# VENUS
OA 2-1/4" x 15"



TRIMCO# VESTA
OA 3-1/4" x 10-1/4"



TRIMCO# ZEUS
OA 7" X 7"

Bolts and Latches

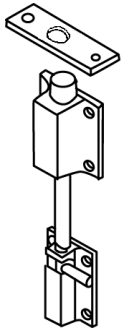

TRIMCO#	243T
OA	3/8" x 15"
M	Brass/Bronze
TH	1-1/2"

Br, Bz, Pl

Cane Bolt Top - Cast
 Decorative Bolts for pairs of doors.
 Top door bolt with surface and mortise strikes included.

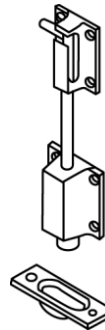

TRIMCO#	244B
OA	3/8" x 30"
M	Brass/Bronze
TH	1-1/2"

Br, Bz, Pl

Cane Bolt Bottom - Cast
 Decorative Bolts for pairs of doors.
 Bottom door bolt with cup strike included.

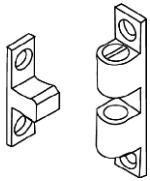

TRIMCO#	802	804
OA	3/8" x 1-15/16"	1/2" x 2-3/4"
M	Brass	Brass
STR	5/16" x 1-1/8"	13-32" x 1-9/16"
BHMA	B03291	B03291

3-Way Cabinet Catch
 Machine Finish

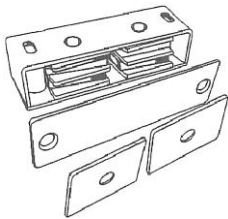

TRIMCO#	810
OA	3-1/4" x 1" x 3/4"
M	Zinc over Steel
STR	3-1/8" x 7/8" or (2) 1-1/8" x 13/16"

Heavy Duty Magnetic Catch

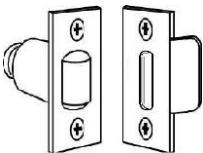

TRIMCO#	1554
OA	1-1/8" X 2-1/4"
DP	2-1/4"
BHMA	E09101

Br, Bz, Pl

Roller Latch
 Fits residential latch bolt prep.
 Adjustable Nylon Roller
 3 Types of Strikes available
 "B" Strike Shown

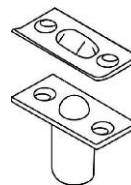

TRIMCO#	1555	1555L
OA	1" x 2-1/8"	1" x 2-1/8"
DP	1-3/16"	1" x 3/16"
STR	1-1/16" x 2-1/8"	1-3/8" x 2-1/8"

Br, Bz, Pl

Closet Ball Catch
 Light Duty ball latch
 Adjustable roller force
 1555 is shown

LATCHES AND STRIKES

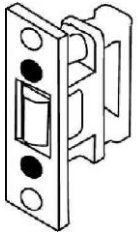

TRIMCO# 1559
 OA 1/8" x 1" x 3-3/8"
 DP 1-13/16"
 BHMA E09091
 Br, Bz, PL
Heavy Duty Roller Latch
 Indicate strike choice – A, B or C
 Adjustable Nylon Roller



TRIMCO# 1559A
 OA 3/16" x 1-3/4" x 2-1/4"
 Br, Bz, PL
**Strike only for Heavy duty
 Roller Latch 1559 (1559WA)**
Cast
 2-1/4" Full Lip.



TRIMCO# 1559B
 OA 3/32" x 2" x 2-3/4"
 Br, Bz, PL
**Strike only for Heavy duty
 Roller Latch 1559 (1559WB)**

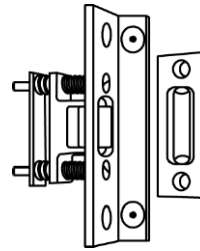

TRIMCO# 1559BL
 OA 1/8" x 1-1/2" x 4-1/2"
 DP 2-1/2"
 BHMA E09111
 Br, Bz, PL
**1559 Heavy Duty Roller Latch with
 Angle Stop Face Plate..**
 Adjustable Nylon Roller.
 For Stop-less Frames

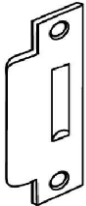

TRIMCO# 1559C
 OA 3/32" x 2" x 4-7/8"
 Br, Bz, PL
**Strike only for Heavy duty
 Roller Latch 1559 (1559WC)**

ORDER as per part
 numbers BELOW

TRIMCO# 1559W
Heavy Duty Roller Latch
 Specify Strike: A, B, or C
 (Included in Price)

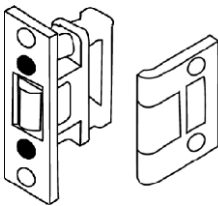

1559WA

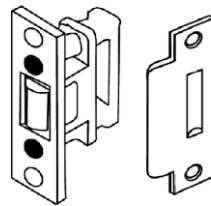

1559WB

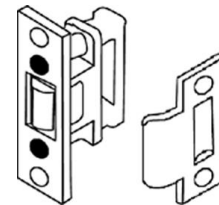

1559WC

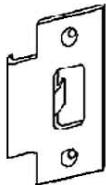

TRIMCO# 3651
 OA 3/32" x 2" x 2-3/4"
 BHMA 115.3
 Br, Bz, PI
Strike - 2-3/4"
 Adjustable tang.

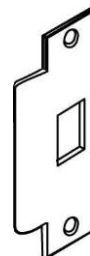

TRIMCO# 3652
 OA 3/32" x 2" x 4-7/8"
 BHMA 115.2
 Br, Bz, PI
Strike - ASA
 Adjustable tang.

DEPENDABLE PUSH/PULL LATCHES

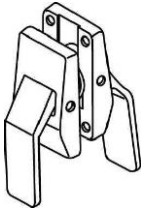

TRIMCO#	1562A
BS	5" (1505) *
STR	2-3/4" (3651) *

Br, Bz, Pl, SS

Push/Pull Latch
Levers Down ADA/UL Listed

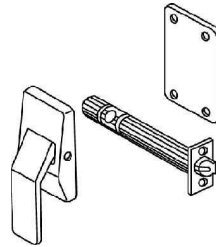

TRIMCO#	1562AE
BS	5" (1505) *
STR	2-3/4" (3651) *

Br, Bz, Pl

Exit Only Latch
Lever Down ADA/UL Listed
 Exit / Entrance Only -
 Used when only one side of opening is designed for entrance or exit. Ideal for secured areas. Must Specify Handing

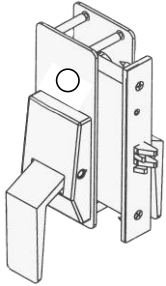

TRIMCO#	1562Q or 1562M
BS	2-3/4"
STR	4-7/8"

Br, Bz, Pl, SS

Push/Pull Mortise Lock
Levers Down ADA/UL Listed
 Customer to supply cylinder.

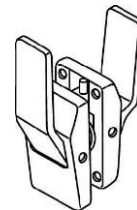

TRIMCO#	1563A
BS	5" (1505) *
STR	2-3/4" (3651) *

Br, Bz, Pl

Push/Pull Latch
Levers Up ADA/UL Listed
 Must Specify Handing

Note: PDQ mortise chassis supplied as standard. (Q)

Alternate (M) Corbin Russwin chassis available at an additional cost & lead-time.

1562Q55 Classroom Function
 Auxiliary latch deadlocks latchbolt (Standard)

1562Q30 Privacy/bathroom
 Deadbolt by thumbturn lever inside or by emergency release tool outside.

1562Q65 Dormitory/entrance
 Deadbolt by key outside or by thumbturn lever inside. Other functions are available, please inquire.

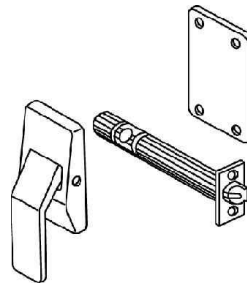

TRIMCO#	1591A
BS	5" (1505) *
STR	2-3/4" (3651) *

Br, Bz, Pl

Reverse Push or Pull Latch
 Requires monitoring personnel to maintain pressure on lever paddle to prevent subject from exiting room. Made to order, may not be returned. ADA
 Must Specify Handing

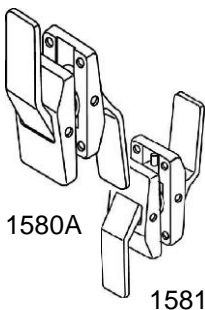

TRIMCO#	1580A
BS	5" (1505) *
STR	2-3/4" (3651) *

Br, Bz, Pl, SS

Push/Pull Latch, Push Up, Pull Down
ADA/UL Listed
 Specify 1581A for Push Down, Pull Up
 Must Specify Handing

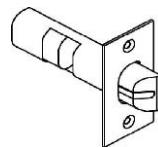

TRIMCO#	1502	1503	1505
BS	2-3/4"	3-3/4"	5"

Push/Pull latch only Br, Bz, Pl
Latchbolts for 1500 series

NOTE: Add suffix "P" to part number to have levers engraved "Push" and "Pull".

1592LLE (Lead Lined Escutcheon Plate) and **1592LLT** (Lead Lined Latch Tube) may be specified by buyer at extra cost. Specify **1592RK** Replacement Kit to replace latches on doors originally prepped for Roller Latch with Push/Pull Latch.

* Either 2-3/4", 3-3/4" or 5" Backset and 2-3/4" strike (**3651**) are supplied standard with Push/Pull latches. 7" backset and/or ASA 4-7/8" (**3652**) Strike must be specified by buyer at extra cost.

Patent #4003593 & 4986583

Quiet Coordinators & Coordinator Accessories

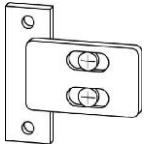

TRIMCO#	3090
OA	1-1/2" x 2-7/8"
	Br, Bz, Pl

Carry Open Bar Assembly
 For 3090 Series Coordinators
 Maximum adjustment 1/2"



TRIMCO#	3092
OA	1-5/8" X 5/8" X 18"
BHMA	4.1.1 Type 25
	600 Black

Retracting Door Coordinator
 For use on pairs of doors with or without astragal.

Not for use on unequal pairs of doors or with exposed vertical rods.

See Coordinator brochure for more information.

For openings 72" to 96" 

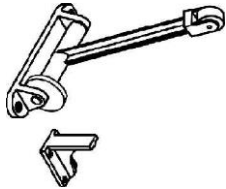

Trimco #	3093
OA	2-5/16" x 6-9/16"
BHMA	4.1.1 Type 25
	Br, Bz, Pl

Coordinator - Cast
 Drop Arm Type. Two nylon rollers and set screw adjustment standard. 

TRIMCO#	3094A2	3094B1	3094B2	3094B3
W (of opening)	43" - 53"	53" - 63"	63" - 75"	75" - 87"
BHMA	4.1.1 Type 21	4.1.1 Type 21	4.1.1 Type 21	4.1.1 Type 21
Coordinator Size	32"	52"	52"	52" 600 Black

Stop Mounted Coordinator w/Filler Bar - 
 Patent #5033234

TRIMCO#	3094B4	3094C4	3094D
W (of opening)	87" - 95"	95" - 107"	Special Application
BHMA	4.1.1 Type 21	4.1.1 Type 21	4.1.1 Type 21
Coordinator Size	52"	60"	Custom Size 600 Black

Stop Mounted Coordinator w/Filler Bar - 
 Patent #5033234



3094 Easily configured for unequal pairs of doors. When ordering coordinators, specify opening width, leaf sizes, and finish of companion hardware.

Panic Strike preps available.

See Coordinator brochure for more information.

TRIMCO#	3094-1	3094-2	3094-3	3094-4	3094-5	3094-6
OA	12"	24"	36"	48"	60"	72"
						600 Black



Filler Bar Only

For the 3094 Coordinator For mounting stop-applied hardware. In conjunction with the 3094.

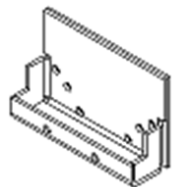

TRIMCO#	3095
OA	3-1/4" x 5"
SW	7/8" - 2-1/4"
M	Steel
	600 Black

Mounting Bracket
 For mounting stop-applied hardware. In conjunction with the 3094. 

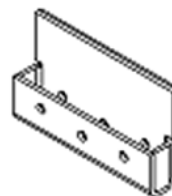

TRIMCO#	3096
OA	3" x 5"
S	over 2-1/4"
M	Steel
	600 Black

Mounting Bracket
 For mounting stop-applied hardware. In conjunction with the 3094. 

QUIET, LOW CLOSER FORCE AUTO FLUSHBOLTS, DUBL-BOLT

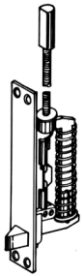

TRIMCO# 3810
 BHMA 4.4 Type 25
 Br, Bz, Pl, SS

Automatic Flushbolt
 Metal Door - To be used in pairs on the inactive leaf of metal doors.
 Rated 3 Hours
 Patent #5076620
 Can be used with the 3820 or 3850 Firebolt.

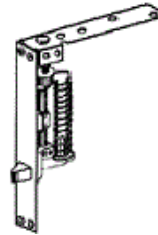

TRIMCO# 3815L
 BHMA 4.4 Type 25
 Br, Bz, Pl, SS

Automatic Flushbolt
 Wood Doors - To be used in pairs on the inactive leaf of wood doors.
 Rated 1-1/2 Hours
 Patent #5076620
 Can be used with the 3825 or 3850 Firebolt.

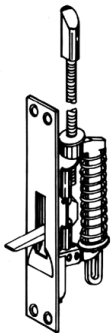

TRIMCO# 3820
 BHMA 4.4 Type 25
 Br, Bz, Pl, SS

Semi-Automatic Flushbolt
 Metal Doors - For use at top of the inactive leaf of metal doors. Used with the 3810.
 Rated 3 Hours
 Patent #5004277
 Can be used with the 3850 Firebolt.



TRIMCO# 3825L
 BHMA 4.4 Type 25
 Br, Bz, Pl, SS

Semi-Automatic Flushbolt
 Wood Doors - For use at top of the inactive leaf of wood doors. Use with the 3815
 Rated 20 Minutes
 Patent #5004277
 Can be used with the 3850 Firebolt.

NOTE: Designed for use in pairs (top & bottom) with TRIMCO Door Coordinators. All Automatic and Semi-Automatic Flushbolts are supplied with Trimkits. Specify Finish. See Automatic Flushbolt brochure for more information. All of the above can be used with the 3850 Firebolt.

TRIMCO#	3830A	3830AL	3830M	3830WL
	Finish Kit	Long Finish Kit	Finish Kit	Long Finish Kit
	Automatic Flushbolt	Automatic Flushbolt	Semi-Automatic Flushbolt	Semi-Automatic Flushbolt
	Metal Door	Wood Door	Metal Door	Wood Door
				Br, Bz, Pl, SS



TRIMCO# 3850
 Br, Bz, Pl, SS

Firebolt
 For use with the 3810, 3815L, 3820 and 3825L to replace the bottom bolt. Can also be used in conjunction with vertical rod panic devices.

Patent Pending

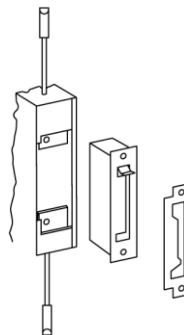

TRIMCO# 3900
 Br, Bz, Pl, SS

Dubl-Bolt
 Two Point Flushbolt for Inactive Door of a pair of Hollow Metal Doors.
ADA / UL PENDING
 Patent Pending.

FLUSH BOLTS AND DUST PROOF STRIKES

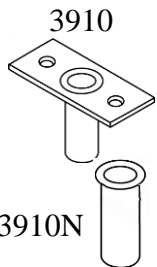

(No Face Plate)

TRIMCO#	3910	3910N
OA	3/32" x 1-5/16" x 2-1/2"	
DP	1-1/2"	
BHMA	L04021	

Br, Bz, PI, SS

Dust Proof Strike

To omit faceplate add suffix "N".
 Available in stainless steel.

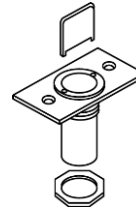

TRIMCO#	3911
OA	3/32" x 1-5/16" x 1-5/8"
DP	1-1/2"
BHMA	L04021

Br, Bz, PI, SS

Adjustable Dust Proof Strike

For carpet or threshold.
 Available in stainless steel.

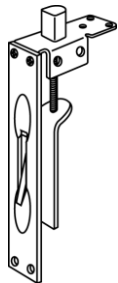

TRIMCO#	3913	W3913
OA	1" x 6-3/4" x 2-1/2"	1" x 6-3/4" x 2-1/2"
TH	3/4"	3/4"
M	Extruded	Wrought



Br, Bz, PI

Patent #4315647

Flush Extension Bolt - Wood Door

Includes metal dust cover. Mounts at top corner of wood door.



TRIMCO#	3915
OA	1-1/4" X 6-3/4"
TH	11/16"
ROD	6" - 30"
BHMA	L04081

Br, Bz, PI

Flush Extension Bolt

Metal Door

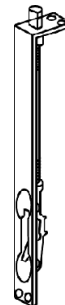

TRIMCO#	3916
OA	1" X 15-1/2"
TH	5/8"
BHMA	L04081

Br, Bz, PI

Flush Extension Bolt

One piece flushbolt for non-labeled, tall wood doors. Other lengths available.



TRIMCO#	3917	W3917	3917ET
OA	1" x 6-3/4"	1" x 6-3/4"	1" x 6-3/4"
TH	11/16"	11/16"	1-3/16"
ROD	12"	12"	12"
M	Extruded	Wrought	Extruded
BHMA	L04081/L04251	L04081/L04251	L04081



Br, Bz, PI

Patent #4315647

Flush Extension Bolt - Metal Door - 1-1/2" Bolthead (3917-1B) standard; 3" Bolthead (3917-3B) also available. Longer Rod Lengths available on request.

BOLTS

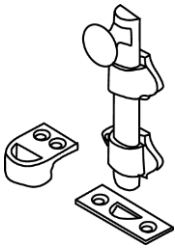

TRIMCO#	3920-4	3920-8
OA	4-1/4"	8"
TH	1/2" - 1"	1" - 2"

Br, Bz, Pl

Dutch Door Bolt – Cast

Cast Strike for application without shelf and Flat Mortise Strike supplied.

Other lengths available

Universal Strike supplied. Please specify angle or mortise strike.

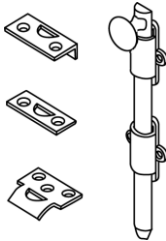

TRIMCO# 3921

Heavy Duty Surface Bolt

Available in 8", 12", 18", 24". Please specify length and universal, angle or mortise strike. Custom lengths available.

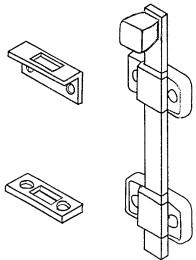

TRIMCO#	3922	3923
OA	2" x 8"	2" x 12"
TH	1-1/8"	1-1/8"
P	1-5/16"	1-5/16"
M	Steel 3/4" x 1/4"	Steel 3/4" x 1/4"
BHMA	L04161	L04161

Br, Bz, Pl, SS

Heavy Duty Surface Bolt - Available in stainless steel.

Furnished with Surface and Mortise Strikes. Custom Lengths Available. 

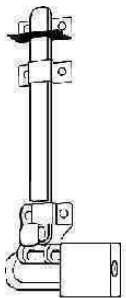

TRIMCO# 3922L

Locking Heavy Duty Surface Bolt

Accepts padlock (furnished by buyer)
 Furnish with surface and Mortise Strike
 With Torx Screws for security. Custom Lengths made to order upon request.



BOLTS & GUIDES

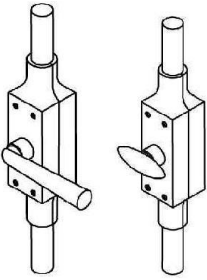

TRIMCO#	3928K	3928L
OA	1-9/16" X 6-13/16"	1-9/16" X 6-13/16"
	up to 90" rod	up to 90" rod
ROD	5/8", half round	5/8", half round

Br, Bz, Pl

Cremone Bolt - Cast

Decorative Bolt for pairs of doors. Mortise and surface strikes included.
 "K" supplied with oval knob. "L" supplied with lever operator.
 Specify height and hand of door.

3999-Round-Edge

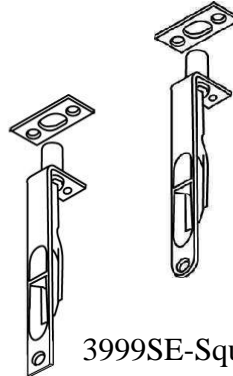

TRIMCO#	3999	3999SE
OA	3/4" x 6"	
TH	1"	
D	1/2" Bolt	
BHMA	L04201	

Br, Bz, Pl

Flushbolt - 6"

Corner Mount for unlisted wood doors. Add "SE" for Square Edges.

3999SE-Square-Edge

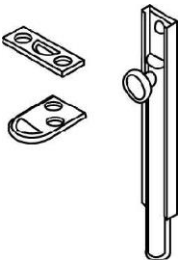

TRIMCO#	4873	4874	4876	4882
L	3"	4"	6"	12"
W	5/8"	5/8"	5/8"	5/8"
TH	5/8"	7/8"	1"	2-1/4"
BHMA	L04151	L04151	L04151	L04151
	Surface Bolt 3	Surface Bolt 4	Surface Bolt 6	Surface Bolt 12

Universal and Mortise strikes supplied.
 Custom lengths available.

DRAWER PULLS AND ACCESSORIES

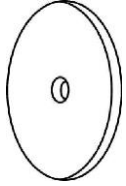

TRIMCO#	BP1	BP2	BP3	BP4
D	1"	1-1/4"	1-1/2"	2"
T	1/8"	1/8"	1/8"	1/8"

Br, Bz, Pl, SS

Back Plates for Pulls
 1/8" thick



TRIMCO#	553
OA	5/8" x 3-1/4"
CTC	3"
CL	3/4"
BHMA	B02012

Drawer Pull  Br, Bz, Pl



TRIMCO#	562-3	562-4	562-96mm
OA	3-13/16"	4-5/16"	104mm
CTC	3-1/2"	4"	96mm
CL	7/8"	7/8"	7/8"
D	5/16"	5/16"	5/16"
BHMA	B02012	B02012	B02012

Drawer Pull  Br, Bz, Pl, SS



TRIMCO#	*571-3-710CU	571-6	571-8	571-10
CTC	3"	6"	8"	10"
D	1/2"	1/2"	1/2"	1/2"
O/A	5-1/2"	8"	10"	12"

CABINET PULL
 *made with CuVerro alloy

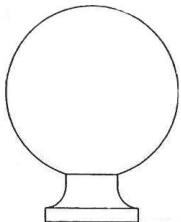

TRIMCO#	7300-1	7300-1-1/4
D	1"	1-1/4"
P	15/16"	1-1/8"

Br, Bz, Pl

Cabinet Knobs

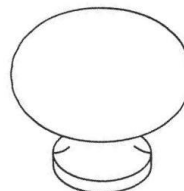

TRIMCO#	7301-1	7301-1-1/4
D	1"	1-1/4"
P	1-1/4"	1-1/2"

Br, Bz, Pl

Cabinet Knob

PULLS, PUSH AND PULL PLATE SETS

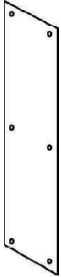

TRIMCO#	1001-1	1001-2	1001-3	1001-3P
OA	3" x 12"	3-1/2" x 15"	4" X 16"	4" X 16"
BHMA	J301	J301	J301	J301
				Black Plastic 1/8"
				Br, Bz, Pl, SS

TRIMCO#	1001-9	1001-11
OA	6" x 16"	8" x 16"
BHMA	J301	J301

Push Plate .050

Plastic Plates - .125 other standard colors and clear available.



TRIMCO#	1010-1	1010-2	1010-3
OA	3" x 12"	3-1/2" x 15"	4" X 16"
P	1-7/8"	1-7/8"	1-7/8"
G	1117-1	1117-1	1117-1
CL	1-1/2"	1-1/2"	1-1/2"
CTC	5"	5"	5"
BHMA	J405	J405	J405

Br, Bz, Pl, SS

Pull Plate - .050 - ADA

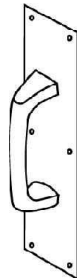

TRIMCO#	1012-2	1012-3
OA	3-1/2" x 15"	4" X 16"
P	2"	2"
G	1109-1	1109-1
CL	1-1/2"	1-1/2"
CTC	5-1/2"	5-1/2"
BHMA	J405	J405

Br, Bz, Pl,

Pull Plate - .050 - ADA

NOTE: All Metal Plates on this page are .050" thick.
 Custom sizes available.



TRIMCO#	1102S	1102T
OA	7-1/2"	7-1/2"
P	2-3/16"	2-3/16"
CL	1-1/2"	1-1/2"
CTC	5-1/2"	5-1/2"
BHMA	J401	J401
Pull - Cast	Surface	Thru-bolt
ADA	Mount	Mount

Br, Bz, Pl, Al



TRIMCO#	1109-1
OA	6-3/16"
P	1-7/8"
CL	1-1/2"
CTC	5-1/2"
BHMA	J401

Br, Bz, Al, Pl

Pull - Cast ADA

PULL PLATES

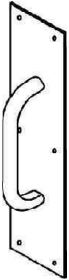

TRIMCO#	1013-2	1013-2B	1013-3	1013-3B
OA	3-1/2" x 15	3-1/2" x 15"	4" x 16"	4" x 16"
P	2"	2"	2"	2"
G	1193-1	1193-2	1193-1	1193-2
CL	1-1/2"	1-1/2"	1-1/2"	1-1/2"
CTC	5-1/2"	8"	5-1/2"	8"
BHMA	J405	J405	J405	J405

Br, Bz, Al, SS

Pull Plate - ADA

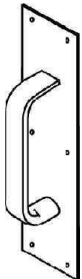

TRIMCO#	1014-2	1014-2B	1014-3	1014-3B
OA	3-1/2" x 15	3-1/2" x 15"	4" x 16"	4" x 16"
P	2"	2"	2"	2"
G	1199-1	1199-2	1199-1	1199-2
CL	1-1/2"	1-1/2"	1-1/2"	1-1/2"
CTC	6"	8"	6"	8"
BHMA	J405	J405	J405	J405

Br, Bz, Al, SS

Pull Plate - ADA

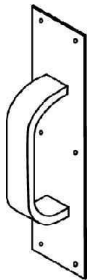

TRIMCO#	1015-2	1015-2B	1015-3	1015-3B
OA	3-1/2" x 15	3-1/2" x 15"	4" x 16"	4" x 16"
P	2"	2"	2"	2"
G	1139-1	1139-2	1139-1	1139-2
CL	1-1/2"	1-1/2"	1-1/2"	1-1/2"
CTC	6"	8"	6"	8"
BHMA	J405	J405	J405	J405

Br, Bz, Al, SS

Pull Plate - ADA

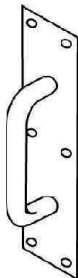

TRIMCO#	1017-2	1017-2B	1017-3	1017-3B	1017-3C
OA	3-1/2" x 15	3-1/2" x 15"	4" x 6"	4" x 16"	4" x 16"
P	2"	2"	2"	2"	2"
G	1194-1	1194-2	1194-1	1194-2	1194-3
CL	1-1/2"	1-1/2"	1-1/2"	1-1/2"	1-1/2"
CTC	6"	8"	6"	8"	10"
BHMA	J705	J705	J705	J705	J705

Br, Bz, Al, SS

Pull Plate - ADA

NOTE: All Plates on this page are .050" thick. "B & C" Suffix indicates larger size grip
Custom sizes available.

PUSH / PULL PLATES, ANTIVANDAL TRIM

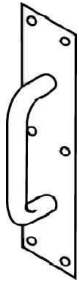

TRIMCO#	1018-2	1018-2B	1018-3	1018-3B
OA	3-1/2" X 15"	3-1/2" X 15"	4" x 16"	4" X 16"
P	3-1/8"	3-1/8"	3-1/8"	3/8"
G	1195-1	1195-2	1195-1	1195-2
CL	2"	2"	2"	2"
CTC	8"	10"	8"	10"
BHMA	J405	J405	J405	J405

Br, Bz, Al, SS

Pull Plate - .050 - ADA



TRIMCO#	1056-4
OA	1/16" x 8" x 16"
P	1-7/8"
G	1139-2
CL	1-1/2"
CTC	8"
BHMA	J405

Br, Bz, SS

 Pull Plate - .050" thick. ADA
 Specific 1041-4 for plate only.

TRIMCO#	1082-4	1082-6	1082-8
OA	4" X 5-3/8"	4X6X5-3/8"	2-7/8" X 8"

Cylindrical Lock Guards

Installs in minutes to retrofit or for new construction.

SS

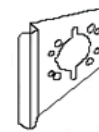

1096HA - Anti-Vandal Trim Handle Only

Same Anti-Vandal Trim used in TUF-LOK System, but Trim Handle only. Specify Handing.

1097HA - No Astragal

Options Available:

SP = Lugs mated to Dead Bolt, Panics, Rim and Exit devices.

FC = Flush Cylinder. Specify 1-1/4" or 1-1/2" dia.

NC = No Cylinder Cutout

BTB = Special Back-to-Back Mounting

Specify Handing

ADA

 Available: **Cu⁺** (w/o PVC coating)

1096TL TUF-LOK System -

Anti-Vandal Trim System includes: 1562M Push latch with modified paddle, the Anti-Vandal Trim Pull Handle, and Mortise Lock. Customer supplies the cylinder.

Also Available:

1097TL - No Astragal

Options Available:

XX = Lugs mated to Mortise Lock if other than Corbin-Russwin.

FC = Flush Cylinder. Specify 1-1/4" or 1-1/2" diameter

ADA

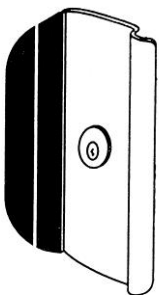
 Available: **Cu⁺** (w/o PVC coating)

TRIMCO#	1096VD98-99HA
Face	6-5/8" x 11"
Grip	Black PVC

SS

Anti Vandal Pull

Made to work with Von Duprin 98 or 99 Exit Device, Cylinder rotated 90° for non-handing. Each pull comes with a cylinder holder. Made from 316 SS. Also available: Anti-vandal pull with NO CYLINDER: Order, 1096VD98-99HA-NC

ANTI-VANDAL PULLS cont., POCKET DOOR PULLS



TRIMCO#	1097VD98-99HA
Face	2-5/8" x 11"
T	1/8"
Grip	Black PVC

SS

Anti Vandal Pull-NARROW LOOK
 Made to work with Von Duprin 98 or 99 Exit Device, Cylinder rotated 90° for non-handing. Each pull comes with a cylinder holder. NEW narrower look fabricated from 316 Stainless Steel. Also available: Antivandal pull with no cylinder- Specify: 1097VD-98-99HA-NC



TRIMCO# 1098RG –Outswing Dr. Safety and Security Lock Set – For Outswing Doors

For details see 1098RG brochure
 Supplied with mortise lock I.C. cylinder, PDQ cylindrical lever set with and without hold back feature, interior lever, small or large format. With Astragal.

Available:  (w/o PVC coating)



TRIMCO# 1099RG–Inswing Door Safety and Security Lock Set – For Inswing Doors

For details see 1098RG brochure
 Supplied with mortise lock I.C. cylinder, PDQ cylindrical lever set with and without hold back feature, interior lever, small or large format. No Astragal.

Available:  (w/o PVC coating)

TRIMCO# 1074-1 Br, Bz, SS

Pocket Door Pull

Privacy Only.
 2-3/8 backset
 Positive latching, device is handed
 Emergency access outside
 Levers install vertically only
 10 Urbān levers to choose from
Specify when ordering

ADA

See our 1074 flyer for more information

Available:  (levers only)

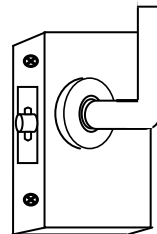
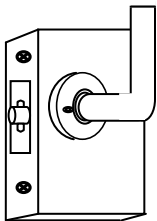

TRIMCO# 1074-3 Br, Bz, SS

Pocket Door Pull

Passage Only.
 2-3/8 backset
 Levers install vertically only
 10 Urbān levers to choose from
Specify when ordering

ADA

See our 1074 flyer for more information

Available:  (levers only)

TRIMCO# 1074-2 Br, Bz, SS

Pocket Door Pull

Mortise lockset with Rose (standard)
 2-3/8 backset
 Positive latching, device is handed
 Emergency access outside
 Levers install vertically only
 10 Urbān levers to choose from
Specify when ordering

ADA Available:  (levers only)
 See our 1074 flyer for more information

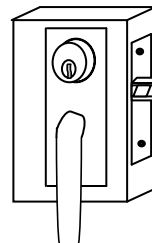
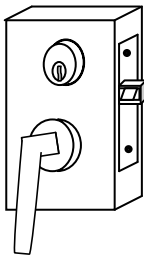

TRIMCO# 1074-2E Br, Bz, SS

Pocket Door Pull

Mortise lockset with Escutcheon
 2-3/8 backset
 Levers install vertically only
 10 Urbān levers to choose from
Specify when ordering

ADA

See our 1074 flyer for more information

Available:  (levers & Escutcheon only)

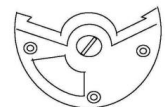

Note: Also available with **5004 indicator** - Order 1074-2-XXX-5004, or 1074-2E-XXX-5004. (XXX = lever style) specify

DP = depth. OA = overall size, OD = outside dimension, ID = inside dimension



TRIMCO#	1059
OD	2-1/2"
ID	1-3/4"
DP	7/8"

Br, Bz, Pl

Flush Cup Pull

Use #7059 for Focal styling.

FLUSH/POCKET PULLS

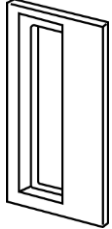

TRIMCO#	1060	1061
OA	2-3/4" x 4-1/4"	2-1/16" x 3-1/8"
DP	13/16"	5/8"
BHMA	J403	J403

Br, Bz, Pl

Flush Pull - Fine finish casting with black interior. Specify for same finish inside cup and outside.

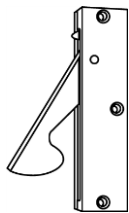

TRIMCO#	1062
OA	5/16" x 1" x 4-1/4"

Br, Bz, Pl

Concealed Door Pull

Non-handed. Side Mount. Mortises into edge and face of pocket door

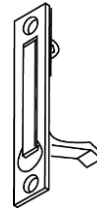

TRIMCO#	1063
OA	3/4" x 3-7/8"

Br, Bz, Pl

Concealed Door Pull
Edge Mount.

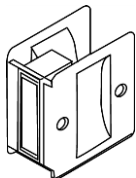

TRIMCO#	1064
OA	2-1/2" x 2-3/4"
BHMA	D08021

Br, Bz, Pl

Pocket Door Pull

Passage Function.
1-3/8" and 1-3/4" Thick Doors.
For use on doors not requiring privacy.

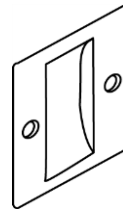

TRIMCO#	1064FCP
OA	2-1/2" x 2-3/4"
BHMA	D02202

Br, Bz, Pl

Flush Cup Pull
Can be used for pairs of doors.

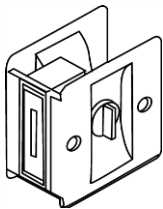

TRIMCO#	1065*
OA	2-1/2" x 2-3/4"
BHMA	D08031

Br, Bz, Pl

Pocket Door Pull *

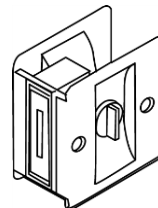

TRIMCO#	1065CD*
OA	2-1/2" X 2-3/4"
BHMA	D08031

Br, Bz, Pl

Sliding Door Lock *
For use on connecting doors.
Thumb turn on both sides.

Privacy Function. 1-3/8" Thick Doors. For use on bathroom and bedroom doors. Thumb turn on interior, safety release on exterior.

* Can be made to fit 1-3/4" Thick Door, must specify when ordering. P/N 1065CD-175.

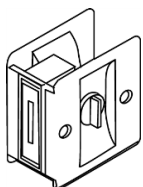

TRIMCO#	1065PA
OA	2-1/2" x 2-3/4"
BHMA	D08031

Br, Bz, Pl

Sliding Door Lock *

For use on patio and exterior doors.
Thumb turn on interior only.

FLUSH PULLS & POCKET DOOR PULLS

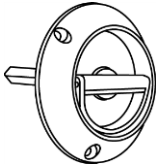

TRIMCO#	1066S	1066S-516	1066S-38
D	3-9/16"	3-9/16"	3-9/16"
S	9/32"	5/16"	3/8"

Br, Bz, PI

Flush Pull - Cast
 Spindle Type. Surface Mount.

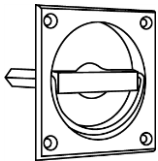

TRIMCO#	1067	1067-516	1067-38
OA	3" x 3"	3" x 3"	3" x 3"
D	2-1/2"	2-1/2"	2-1/2"
S	9/32"	5/16"	3/8"

Br, Bz, PI

Flush Pull - Cast
 Spindle Type. Mortise prep. Surface mount.

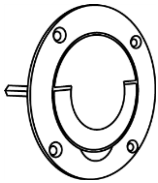

TRIMCO#	1068	1068-516	1068-38
D	4-1/4"	4-1/4"	4-1/4"
S	9/32"	5/16"	3/8"

Br, Bz, PI

Flush Pull - Cast
 Spindle Type. Mortise Prep. Surface Mount.

NOTE: Spindle set on diamond standard, can be set on square. Specify.
 No interference with standard mortise lock case on 1-3/4" doors.
 For special prep specify lockset. Extra Charge.
 See order form of this product on our website.

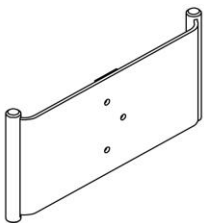

TRIMCO# 1069
 Br, Bz, SS

Pocket Door Pull
 Non-Latching. Passage Only.
 Black nylon handles.
 Standard model for walls upto 5-1/2" thick. Larger available. Specify.
 Custom sizes available – specify **ADA**

See 1069 brochure for more information
 Available:  (w/o PVC coating)

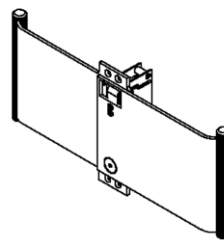

TRIMCO# 1069FP
 Br, Bz, SS

Pocket Door Pull FULL PRIVACY
 Pocket Door Pull
 Latching on interior side only.
 Passage on exterior side. Supplied with emergency access tool.
 Black nylon handles.
 Standard model for walls 5-1/2" thick. Larger available. Specify.
 Custom sizes available, at an additional charge.
 specify HANDING. **ADA**

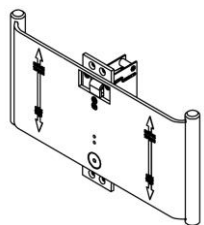

TRIMCO# 1069L
 Br, Bz, SS

Pocket Door Pull Latching
 Pocket Door Pull,
 Standard model for walls upto 5-1/2" thick. . Custom sizes available – specify. **ADA**
 Available:  (w/o PVC coating)

FLUSH PULLS

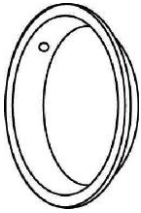

TRIMCO #	242
D	2-1/2"
DP	3/8"

Br, Bz, Pl

Standard Flush Pull
 For sliding doors.
 Stamped.



TRIMCO#	248
OA	1-1/2" x 4"
DP	7/16"

Br, Bz, Pl

Standard Flush Pull
 For sliding doors.
 Stamped.

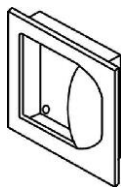

1111A

TRIMCO#	1111A/1111B
OA	5" x 5"
DP	1-1/8"
BHMA	J403

Br, Bz, SS

Flush Pull - Anti-Vandal
 Mounting Lugs on back of Cup.
 Specify **1111B** for mounting on face.
 For high-traffic, exposed, rough-service areas. Specially engineered as exit trim on school doors with interior, panic hardware. Easy exterior access during the day; vandal resistant at night.
 Specify **1111LB** for anti-vandal flush pulls BTB on each side with two shims-clean exterior face plate.torx screws can be supplied if specified.
ADA Patent pending

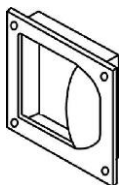

1111B

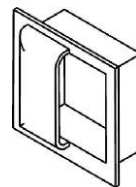

TRIMCO#	1111C
OA	6" x 6"
DP	1-1/2"
BHMA	J403

Br, Bz, SS

Flush Pull - Anti-Vandal
 Meets California Access Requirements. **ADA**
 See 1111C brochure for more information.
 Also available 1111C-BTB



TRIMCO#	1113
OA	1-1/4" x 3"
DP	13/32"

Br, Bz, Pl

Flush Pull - Cast
 For Sliding doors only.

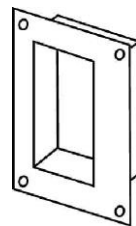

TRIMCO#	1115
OA	3-1/2" x 4-3/4"
DP	13/16"
BHMA	J403

Br, Bz, SS

Flush Pull
 Specify **1115B** for pair of 1115 prepped for BTB mounting.
 For mounting screws in cup, order **1115C**. Also available: **1115P (pair- prep for BTB with Lugs)**



TRIMCO#	1198-1-XX.710CU
OD	1-1/4"
Sizes 12", 18", 24", 30", 36", 42", 48"	
XX= bar size.	
Bactericidal Copper Grab Bar Cu⁺	

Also available in Stainless Steel
TRIMCO # 1198-1-XX-.630
 SS

CL = clearance, CTC = center-to-center, M = material, OA = overall size, P = projection, OD= outside diameter, CU = CuVerro

PULLS & GRIPS

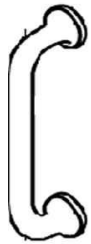

TRIMCO#	1117-1
OA	6-1/8"
P	1-7/8"
CTC	5"
CL	1-1/2"
BHMA	J401

Br, Bz, Pl

Pull - Cast



TRIMCO#	1120
OA	7-1/2"
P	2-1/2"
CTC	6"
CL	1-7/8"
BHMA	J401

Br, Bz, Pl

Classic Pitcher Grip - Cast
ADA

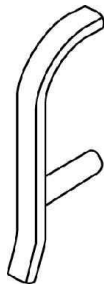

TRIMCO#	1135
OA	9"
M	3/8" x 3/4"
P	3-3/16"
CTC	6"
CL	2"
BHMA	J401

Br, Bz, SS

Hospital Grip
ADA

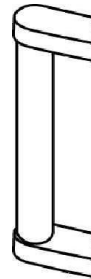

TRIMCO#	1147
OA	10-1/2"
M	1-1/2" x 1-1/2"
P	2-7/8"
CTC	10"
CL	1-5/8"
BHMA	J402

SS

Grip

Specify **1147B** for pairs, mounted Back to Back with Mounting Plates. Other lengths available. **ADA**



TRIMCO#	1134	1134B
OA	9-1/16"	
P	3-1/2"	
CTC	5"	
CL	2"	
BHMA	J401	

Br, Bz, Pl

Hospital Grip - Cast

Specify **1134B** for pair of 1134 prepped for BTB mounting. **ADA**

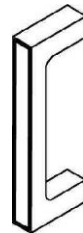

TRIMCO#	1136 / VELAZQUEZ
OA	7-3/8"
P	2-1/16"
CTC	6-1/4"
CL	1-1/2"

Br, Bz, Pl

Grip - Cast

Specify **1136G** for pair of 1136 prepped for BTB mounting. **ADA** (Velazquez = Mastercraft Bronze Line)

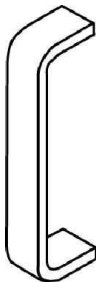

TRIMCO#	1139-1	1139-2
OA	6-3/8"	8-3/8"
M	1" x 3/8"	1" x 3/8"
P	1-7/8"	1-7/8"
CTC	6"	8"
CL	1-1/2"	1-1/2"
BHMA	J401	J401

Br, Bz, Al, SS

Grip, ADA

NOTE: All Grips may be mounted to a variety of standard and custom plates.

Standard Mountings - See Page 3.

GRIPS continue...

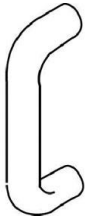

TRIMCO#	1150	1151
OA	6-1/2"	8-1/2"
M	1/2" RD	1/2" RD
P	2"	2"
CTC	6"	8"
CL	1-1/2"	1-1/2"
BHMA	J401	J401

Br, Bz, PI, SS

GRIP - Custom Back to Back mounting available. **ADA**

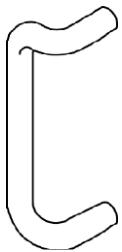

TRIMCO#	1191-1	1191-2	1191-3	1191-4
OA	8-3/4"	10-3/4"	11"	13"
M	3/4" RD	3/4" RD	1" RD	1" RD
P	2-3/4"	2-3/4"	3-1/4"	3-1/4"
CTC	8"	10"	10"	12"
CL	2"	2"	2-1/4"	2-1/4"
BHMA	J402	J402	J402	J402

Br, Bz, Al, PI, SS

GRIP - OFFSET

fOCAL option available. **ADA**



TRIMCO#	1191-4J	1191-5	1191-5J
OA	13-1/4"	19"	19-1/4"
M	1-1/4" RD	1" RD	1-1/4" RD
P	3-1/4"	3-1/4"	3-1/4"
CTC	12"	18"	18"
CL	2-1/4"	2"	2-1/4"
BHMA	J402	J402	J402

Br, Bz, Al, PI, SS

GRIP - OFFSET

fOCAL option available. **ADA**

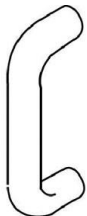

TRIMCO#	1193-1	1193-2
OA	6"	8-1/2"
M	1/2" X 3/4" RD	1/2" X 3/4" RD
P	2"	2"
CTC	5-1/2"	8"
CL	1-1/2"	1-1/2"
BHMA	J401	J401

Br, Bz, PI, SS

GRIP -

fOCAL option available. **ADA**

Standard Mountings - See Page 3.

CL = clearance, CTC = center-to-center, M = material, OA = overall size, P = projection

GRIPS continue...

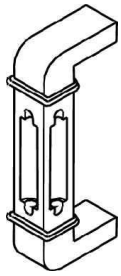
TRIMCO# 1183-1 / CAIRO

OA	5-1/2"
P	2-1/8"
CTC	5"
CL	1-1/4"

Br, Bz, PI

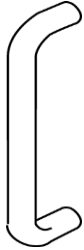
**Grip - Cast
 ADA**

TRIMCO#	1194-1	1194-2	1194-3	1194-4
OA	6-3/4"	8-3/4"	10-3/4"	12-3/4"
M	3/4" Round	3/4" Round	3/4" Round	3/4" Round
P	2-3/4"	2-3/4"	2-3/4"	2-3/4"
CTC	6"	8"	10"	12"
CL	2"	2"	2"	2"
BHMA	J401	J401	J401	J401

Br, Bz, PI, SS

Grip - Custom BTB mounting available. ADA

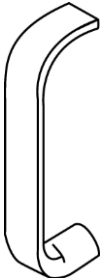

TRIMCO#	1195-1	1195-2	1195-3	1195-3J	1195-6	1195-6J
OA	9"	11"	13"	13-1/4"	19"	19-1/4"
M	1" Round	1" Round	1" Round	1-1/4" Rd	1" Round	1-1/4" Rd
P	3"	3"	3"	3-1/2"	3"	3-1/2"
CTC	8"	10"	12"	12"	18"	18"
CL	2"	2"	2"	2-1/4"	2"	2-1/4"
BHMA	J401	J401	J401	J401	J401	J401

Br, Bz, PI, SS

Grip - fOCAL option is available. ADA

TRIMCO#	1199-1	1199-2
OA	6-1/2"	8-1/2"
M	1" Half Round	1" Half Round
P	2"	2"
CTC	6"	8"
CL	1-1/2"	1-1/2"
BHMA	J401	J401

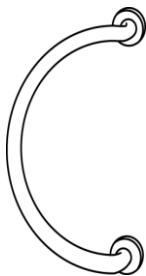
Br, Bz, PI, SS

**Grip
 ADA**

TRIMCO#	1748	1748-1
OA	6-3/4" x 12-3/4"	7" x 13"
M	3/4" Round	1" Round
P	3-3/8"	3-1/2"
CTC	12"	12"
CL	2-5/8"	2-1/2"
BHMA	J402	J402

Br, Bz, PI, SS

Grip Offset

 fOCAL option is available. Priced individually. Style plates required, specify. **ADA**
NOTE: These pulls are covered by warranty if ordered with BP4 Back Plates ad "L" or "M" mounting.

HEAVY GAUGE PUSH / PULL PLATES

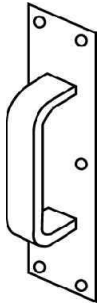

TRIMCO#	1802-4
OA	1/8" x 4" x 16"
P	2"
G	1139-1
PP	1807-4
CL	1-3/4"
CTC	6"
BHMA	J407

Br, Bz, Pl

Pull Plate

Beveled top and bottom
ADA

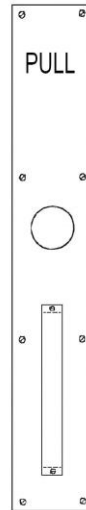

TRIMCO#	1802-25
OA	1/8" x 4" x 25"
P	2"
G	1139-1
PP	1807-4
CL	1-3/4"
CTC	6"
BHMA	J407

Br, Bz, Pl

Pull Plate

Beveled top and bottom
ADA

Also available:

1802-25-PL = Engraved Pull

1802-25-PH = Engraved Push

1802-25CC-PL = with 1-1/4" dia. Cutout X Engraved Pull

1802-25CC-PH = with 1-1/4" dia. Cutout X Engraved Push

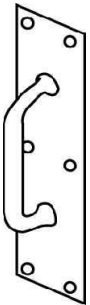

TRIMCO#	1804-4
OA	1/8" x 4" x 16"
P	2-1/4"
G	1117-1
PP	1807-4
CL	1-1/2"
CTC	5"
BHMA	J407

Br, Bz, SS

Pull Plate

Beveled top and bottom
ADA

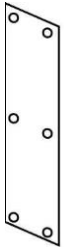

TRIMCO#	1807-4	1807-25	1809-4
OA	1/8" x 4" x 16"	1/8" x 4" x 25"	1/8" x 4" x 16"
BHMA	J304	J304	J304

Br, Bz, SS

Beveled top & bottom

/ Beveled 4 sides

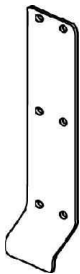

TRIMCO#	1820	1820-11
OA	1/8" x 3-1/2" x 16-1/2"	1/8" x 8" x 16-1/2"
P	1-1/2"	1-1/8"
CL	1-1/8"	1-1/8"
BHMA	J303	J303

Br, Bz, SS

Push / Pull Plate



1822-1



1822-2

TRIMCO#	1822	1822-1	1822-2
OA	1/8" x 2" x 3-3/4"	1/8" x 2" x 3-3/4"	1/8" x 3" x 4-1/2"
P	7/8"	7/8"	7/8"
CL	3/4"	3/4"	3/4"

Br, Bz, SS

Cylinder Pull

for Dead Bolt only.
 2-1/8" opening.

NOTE: All 1800 Series plates are 1/8" thick.

CL = clearance, OA = overall size, P = projection

PULLS & PUSH AND PULL PLATES

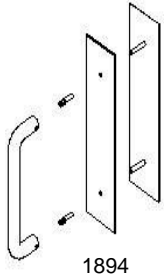

1894

TRIMCO#	1894-3	1895-3	1896-4B
OA	3-1/2" x 15"	3-1/2" x 15"	4" x 16"
CTC	6"	8"	10"
D	3/4"	1"	1"

Br, Bz, SS

Cylinder Pull Plates

1807 Plate X 1194 Series

Note: Other Sizes Available, please inquire or see our flyers.

Also available in

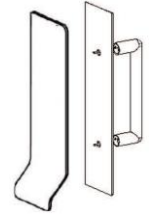

1896-4B

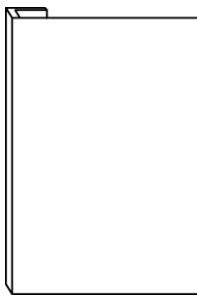

TRIMCO# 9550

OA	3/16" x 6" x 9" Lgth
M	Ext. Aluminum
P	1-1/2"
CTC	7"
CL	1-1/4"

Al

Push / Pull

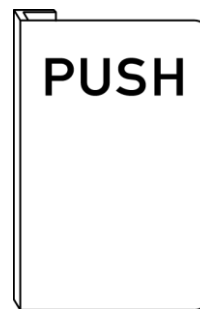
 Square corners. Smooth, Clean surface is ideal for engraving (extra cost). **ADA** when mounted on narrow stile aluminum doors.

TRIMCO# 9551

OA	3/16" x 6" x 9" Lgth
M	Ext. Aluminum
P	1-1/2"
CTC	7"
CL	1-1/4"

Al

 Round corners. Smooth, Clean surface is ideal for engraving (extra cost). **ADA** when mounted on narrow stile aluminum doors.

Surface on through-bolt mounting



TRIMCO# 9560

TRIMCO#	9560	9561
OA	3-1/2" x 11-3/8"	3-1/2" x 11-3/8"
M	628 Pull x 628 Insert	628 Pull x Black Insert
P	2-7/8"	2-7/8"
CTC	10"	10"
BR	A	A

Al

Offset Entrance Door Pull

 Aluminum Pull x Insert **ADA**

TRIMCO# 9566

OA	9" Lgth
M	Ext. Aluminum
CTC	7"

Al

Push / Pull

Smooth, Clean surface is ideal for engraving your logo up to 2-1/2" max. (extra cost). Customize your store front with this pull.

ADA when mounted on narrow stile aluminum doors. Anodizing available at extra cost. Installs above any type lock. Made in USA..

RUGGED, STYLISH PUSH AND PULL BARS

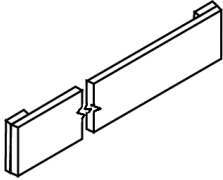

TRIMCO#	1630	1630B
P	3/4"	3/4" exterior, 7/8" interior bar
CTC	Specify	Specify
M	3/8" x 2-1/2"	3/8" x 2-1/2"
BHMA	J501	J501

Br, Bz, PI, SS

Push Bar (single bar)

Push Bar (Pair, BTB)

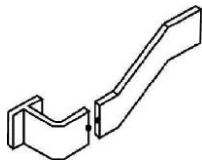

TRIMCO#	1633
P	3-1/8"
CTC	Specify
M	3/8" x 2-1/2"
BHMA	J501

Br, Bz, PI, SS

Push Bar
Single Bar
ADA



TRIMCO#	1633-1
P	3-1/4"
CTC	14"
M	3/8" x 1-1/2"

Br, Bz, PI, SS

Push Bar
Single Bar
ADA

NOTE: Push/Pull Bars and Sets are custom made and not returnable. Specify Center to Center where appropriate.

Standard Mountings - See Page 3.

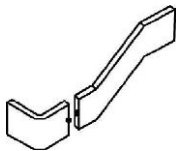

TRIMCO#	1637
P	2-1/2"
CTC	Specify
M	3/8" x 1-1/4"
BHMA	J501
	Less pad

Br, Bz, Al, SS, PI

Push Bar
Single Bar
ADA



TRIMCO#	J1637
P	2-1/2"
CTC	Specify
M	3/8" x 1-1/4"
BHMA	J501
	Less pad

S

"J" hook ONLY for the 1637 Push Bar

CTC = center to center, M = material, OA = overall size, P = projection

BR = brackets, CTC = center to center, D = diameter, GP = grip projection, M = material, P = projection

PUSH AND PULL BARS

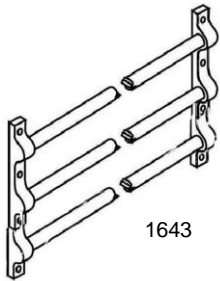

1643

TRIMCO#	1643	1644
BR	5/8" x 8"	5/8" x 11"
D	5/8"	5/8"
P	1"	1"
CTC	Specify	Specify
M	5/8" OD Tube	5/8" OD Tube
BHMA	J501	J501
	3 Bar Set	4 Bar Set

Br, Bz, PI

Push Bar Set

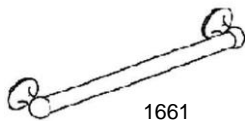

1661

TRIMCO#	1661	1662
D	1"	1"
P	2-1/2"	2-1/2"
GP		3-1/2"
CTC	Specify	Specify
M	1" OD Tube	1" OD Tube
BHMA	J501	J502
	Single Bar	2 Bar and Grip

Br, Bz, PI

Push Bar Set ADA

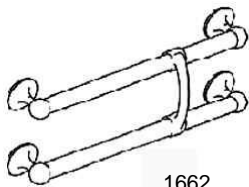

1662

NOTE: Push/Pull Bars and Sets are custom made and not returnable.
Specify Center to Center where appropriate.
Standard Mountings - See Page 3.



TRIMCO#	1698
P	2-3/8"
CTC	Specify
M	3/8" x 2-1/2"
CL	2"
BHMA	J501

Br, Bz, PI, SS

Push Bar Single Bar ADA

FULL LENGTH DOOR PULLS



TRIMCO#	1160	1161	1162
D	1"	1-1/4"	1-1/2"
PD	3/4"	1"	1-1/4"
OA	specify	specify	specify
CTC	specify	specify	specify
P	2-1/2"	2-3/4"	3"
CL	1-1/2"	1-1/2"	1-1/2"
END	square	square	square

Br, Bz, Al, SS

Door Pull ADA



TRIMCO#	1163	1164	1165
D	1"	1-1/4"	1-1/2"
PD	3/4"	1"	1-1/4"
OA	specify	specify	specify
CTC	specify	specify	specify
P	2-1/2"	2-3/4"	3"
CL	1-1/2"	1-1/2"	1-1/2"
END	round	round	round

Br, Bz, Al, SS

Door Pull ADA

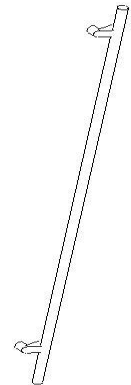

TRIMCO#	1170	1171	1172
D	1"	1-1/4"	1-1/2"
Offset Post	Cast	Cast	Cast
OA	specify	specify	specify
CTC	specify	specify	specify
P	2-1/2"	2-3/4"	3"
CL	1-1/2"	1-1/2"	1-1/2"
END	square	square	square

Br, Bz, Al, SS

Full Length Offset Door Pull ADA



TRIMCO#	1173	1174	1175
D	1"	1-1/4"	1-1/2"
Offset Post	Cast	Cast	Cast
OA	specify	specify	specify
CTC	specify	specify	specify
P	2-1/2"	2-3/4"	3"
CL	1-1/2"	1-1/2"	1-1/2"
END	round	round	round

Br, Bz, Al, SS

Full Length Offset Door Pull ADA

PUSH / PULL BARS AND SETS

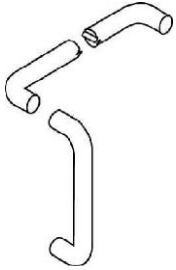

TRIMCO#	1729	1731	1732	1746	1746-1
D	3/4"	1"	1"	1-1/4"	1-1/4"
P	3"	3-1/4"	3-1/4"	3-1/2"	3-1/2"
CTC	Pull – 10" Push - Specify	Pull – 10" Push - Specify	Pull – 12" Push - Specify	Pull – 18" Push - Specify	Pull – 12" Push - Specify
M	3/4" Round	1" Round	1" Round	1-1/4" Round	1-1/4" Round
BHMA	J504	J504	J504	J504	J504

Br, Bz, Al, SS

Push / Pull Bar Set

fOCAL option is available

ADA

NOTE: Push/Pull Bars and Sets are custom made and not returnable. Specify Center to Center where appropriate.

Standard Mountings – See page 3.

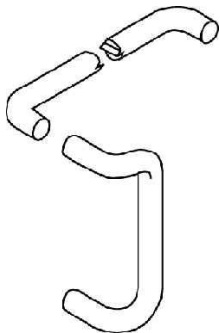

TRIMCO#	1737	1738	1747	1747-1
D	1"	1"	1-1/4"	1-1/4"
P	3-1/4"	3-1/4"	3-1/2"	3-1/2"
CTC	Pull – 10" Push – Specify	Pull – 12" Push – Specify	Pull – 18" Push – Specify	Pull – 12" Push – Specify
M	1" Round	1" Round	1-1/4" Round	1-1/4" Round
BHMA	J504	J504	J504	J504

Br, Bz, Pl, Al, SS

Push / Pull Set

fOCAL option is available

ADA

TRIMCO#	1740	1741	1745
D	3/4"	1"	1-1/4"
P	3"	3-1/4"	3-1/2"
CTC	Specify	Specify	Specify
M	3/4" Round	1" Round	1-1/4" Round
BHMA	J501	J501	J501

Br, Bz, Pl, Al, SS

Push Bar

fOCAL option is available

ADA

NOTE: Push/Pull Bars and Sets are custom made and not returnable. Specify Center to Center where appropriate.

Standard Mountings - See Page 3.

STOPS

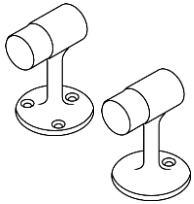

TRIMCO#	1200	1201	1201-5	1201CK
B	2-1/4"	2-1/4"	3"	2-1/4"
H	3-1/8"	3"	5"	3"
BHMA	L02131	L02131	L02131	L02131

Br, Bz, Pl, SS

Floor Stop - Cast

1201CK is a heavy duty, high-abuse school design with reduces tampering and loss of rubber bumper. For surface mounting with wood screws, use 1200.

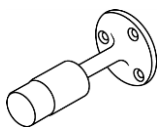

TRIMCO#	1204
P	3-1/8"
CTC	Specify
M	3/8" x 2-1/2"
BHMA	J501

Br, Bz, Pl

Base Stop

For surface mounting with wood screws, use 1204.

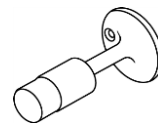

TRIMCO#	1205
P	3-1/8"
CTC	Specify
M	3/8" x 2-1/2"
BHMA	J501

Br, Bz, Pl

Base Stop

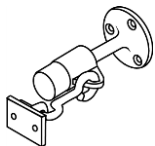

TRIMCO#	1206
P	3-1/8"
CTC	Specify
M	3/8" x 2-1/2"
BHMA	J501

Br, Bz, Pl

Base Stop and Holder - Cast

For surface mounting with wood screws, use 1206.

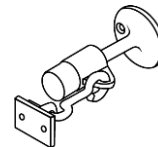

TRIMCO#	1207
B	2-1/4"
P	3-3/4"
EYE	7/8" x 2-1/4"
HOOK	2-3/4"
BHMA	L01351

Base Stop and Holder - Cast

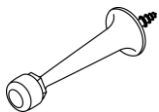

TRIMCO#	1208
B	1-3/16"
P	3-11/32"
BHMA	L02031

Br, Bz, Pl

Base Stop - Cast

WS.



TRIMCO#	1209
B	1-1/4"
H	2"

Pl

Heavy Duty Stop

Ideal for high abuse installations like prisons, schools, heavy doors. Installs with quick-set cement. Requires 1-1/2" diameter cored hole.

Available for wall mount #1209W, hold open feature #1209HO, and #1209HA with extra strong stainless steel shaft and larger rubber.

STOPS...continue



TRIMCO#	1209HA
B	1" DIA
H	3" Rubber
	SS

Extra Heavy Duty Door Stop
 5" long, 1" DIA Stainless Steel Shaft
 Also available 1209HAHO with hold open feature #1209HO, and #1209HA with extra strong stainless steel shaft and longer rubber.



TRIMCO#	1211
R	.22"
B	1-1/2"
H	1.43"
M	CAST
BHMA	L02141/L02161
	Br, Bz, PI

Universal Dome Stop
 See 1211 Brochure.

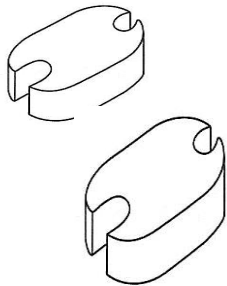

TRIMCO#	1211CH	1211CL
R	3/4"	1/2"
		Al

Carpet Riser
 Specify Stop Finish



TRIMCO#	W1211
R	1/8"
B	1-3/4" x 2"
H	1"
M	Wrought
BHMA	L02141
	Br, Bz, SS

Universal Dome Stop
 Patent #4,209,876

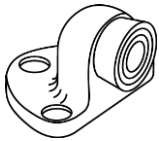

TRIMCO#	1214	1214H	1214CK
B	1-3/4" x 2-1/2"	1-3/4" x 2-1/2"	1-3/4" x 2-1/2"
H	1-3/4"	2-1/4"	2-1/4"
			Supplied with Torx Screws
BHMA	L02121		

Br, Bz, PI

Door Stop - Cast - Heavy Duty. (3 fasteners)
 1214CK is a heavy duty, high-abuse, school design which reduces tampering and loss of rubber bumper.

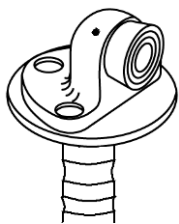

TRIMCO#	1214CK x 1268CK
OA	5-7/8" x 2-1/2"

Heavy-Duty Stop
 Pinned, screwed and recessed rubber resists vandalism. Torx. Requires 3" diameter cored hole and Quick-crete.

STOPS...continue, DOOR HOLDERS

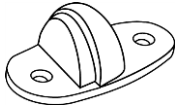

TRIMCO# 1215CKU	
H	1-1/2"
L	3/16"
CTC	2-1/5"

Br, Bz, Pl

Universal Stop
 Supplied with Torx Screws upon request at extra charge. See 1215CKU Brochure.

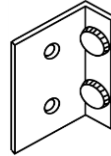

1217P

TRIMCO#	1217P	1217S
OA	1-1/2" x 2"	1-1/2" x 2"
	Pair of Doors	Single Doors

Angle Stop

For use on Stopless Frames



TRIMCO#	1220-5	1221-4	1221-4FF
B	1-3/8" x 2"	1-3/8" x 2"	1-3/8" x 2"
H	5-25/32"	4-27/32"	4-27/32"
F	Full Finish	Spray Finish	Full Finish
BHMA	L01391	L01381	L01381

Br, Bz, Pl

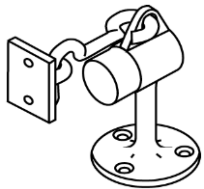
Door Holder - Cast

TRIMCO# 1223	
B	2-1/4"
H	3-5/8"
FASTENERS	Wood Screws
EYE	7/8" x 1-1/2"
HOOK	2-3/4"
BHMA	L01371

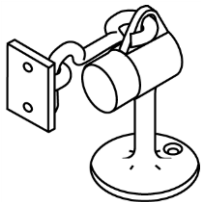
Floor Stop / Holder - Cast

TRIMCO#	1224	1224-5
B	2-1/4"	2-7/8"
H	3-5/8"	5-3/4"
FASTENERS	Combo Pack	Combo Pack
EYE	7/8" x 1-1/2"	7/8" x 2-1/4"
HOOK	2-3/4"	2-3/4"
BHMA	L01371	L01371

Br, Bz, Pl

Floor Stop / Holder - Cast

Combo Pack. For surface mounting using wood screws, use 1223.

ADAPTERS, STOPS AND SILENCERS

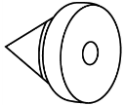

TRIMCO# 1229A
 OA 1/2" x 1/2"
 BHMA L03011
Silencers for Metal Frames
 Sold in multiples of 100

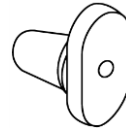

TRIMCO # 1229B
 OA 5/8" x 3/4"
 BHMA L03021
Silencers for Wood Frames
 Sold in multiples of 100

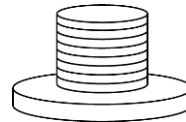

TRIMCO# 1229EL
 H 1/4"
 D 1-1/8"
Elevator Bumper - Grey
 Sold in multiples of 125



TRIMCO#	1231	1233
B	1-5/8" x 2-1/2"	1-3/8" x 2-3/4"
H	2"	2-7/8"
BHMA	L02181	L02181

Br, Bz, PI

Floor Stop - Cast
 Combo Pack



TRIMCO# 1234
 B 1-1/2" x 2-3/4"
 H 3"
 STR 1" X 2"
 BHMA L01361
 Br, Bz, PI

Floor Stop, Holder - Cast
 Combo Pack



TRIMCO# 1235
 B 1-3/8"
 P 2-15/16"
 BHMA L02041
 Br, Bz, PI

Base Stop - Cast
 WS

STOPS / HOLDERS



TRIMCO# 1240
 Door Opening 70° to 100°

Hinge Pin Stop
 619 finish only

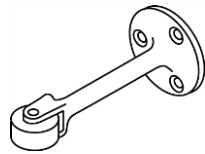

TRIMCO#	1244	1244-6
B	2"	2"
P	4-1/4"	6"
BHMA	L02191`	L02201

Bz., PI

Roller Stop - Cast



TRIMCO# 1245

B	1-11/16" x 2-1/4"
P	3"
BHMA	L02211

Br, Bz, PI

Roller Stop - Cast

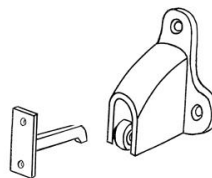

TRIMCO# 1254

OA	2-3/4" x 2-1/2"
STR	1" x 2"
STR-P	2-1/8"
BHMA	L01291

Br, Bz, PI

Holder / Wall Strike - Cast
 Combo Pack



TRIMCO# 1255

L	7-1/16"
W	2-7/16"
TH	1-3/4"
BHMA	L01411

Br, Bz, PI

Plunger Door Holder - Cast
 Extra rugged cast brass or bronze

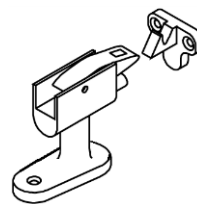

TRIMCO# 1257M

B	3-1/4" x 1-3/4"
H	2-3/4"
STR	1-5/8" x 2"
BHMA	L01241

Br, Bz, PI

Heavy Duty Floor Stop - Cast
 MS & ES



TRIMCO# 1257R

OA	6" x 8-3/8"
H	5"
BHMA	L01241

Al

Riser for the 1257 Series Stop
Cast
 Sprayed to match



TRIMCO# 1258M

B	3-1/4" x 1-3/4"
H	2-3/4"
STR-D	1-1/4"

Br, Bz, PI

Heavy Duty Floor Stop - Cast
 MS & ES

SPECIAL STRIKES AND HOLDERS

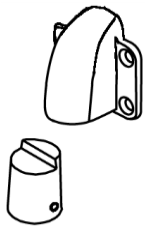

TRIMCO# 1260WP
 BODY 3-1/16" x 3-1/2"
 Br, Bz, PI

Holder with Pipe Adapter Strike
Cast
 Drilled for 3/4" IPS
 (pipe not supplied)

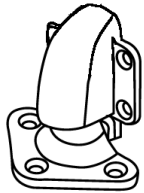

TRIMCO#	1260W	1261	1263	1265	1267
OA	3-1/16" x 3-1/2"	3-1/16" x 3-1/2"	3-1/16" x 3-1/2"	3-1/16" x 3-1/2"	3-1/16" x 3-1/2"
C		1/2"	9/16" - 1-1/16"	1-1/8" x 1-9/16"	1-5/8" x 2-1/16"
P-Holder	2"	2"	2"	2"	2"
P-Strike	2-1/2"	1-1/4"	1-3/4"	2-1/4"	2-3/4"
BHMA	L01301	L01301	L01301	L01301	L01301
	Wall Strike	Floor Strike	Floor Strike	Floor Strike	Floor Strike

Br, Bz, PI

Door Holder and Strike - Cast



TRIMCO# 1260P
 OA 1-1/2" x 1-3/4"
 BHMA L01331
 Bz, PI

Pipe Adapter Strike - Cast
 For installation where door swings
 over a step 3/4" IPS.
 (pipe not supplied)

1268

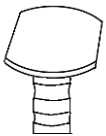

TRIMCO#	1268	1268CK
D	4"	2-3/4"
H	3-5/8"	3-5/8"

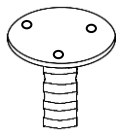

1268CK

Plate Adapter - Cast
 Sprayed to match stop.

Installed in wet cement

Drilled and tapped for the 1214CK
 Requires 3" diameter cored hole in
 concrete. Not installed in wet cement.

AI

WALL BUMPERS

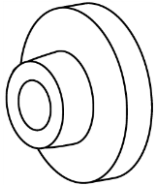

TRIMCO#	1270CV	1270WV	1270CX	1270WX
ID	1-3/8"	1-3/8"	1-3/8"	1-3/8"
OD	2-3/16"	2-3/16"	2-3/16"	2-3/16"
P	1"	1"	1"	1"
M	Cast	Wrought	Cast	Wrought
BHMA	L02251	L02251	L02101	L02101
	Br, Bz, Pl	Br, Bz, Pl, SS	Br, Bz, Pl	Br, Bz, Pl, SS

Wall Bumper - Combo Pack

Anti-Vandal Rubber
 Convex (X) available.
 Concave (V) shown
 Comes with our combo pack

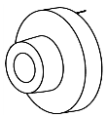

1270CVPV

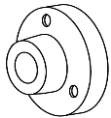

1270CVSV

TRIMCO# 1270CVPV / 1270CVSV

Wall Bumper

Vandal Proof. Rubber cannot be removed; Anti-Rotation Pin.
 PV=Prison Version or
 SV=School Version
 Also available: Cast, 1270CXPV or 1270CXSV
 Patent applied for.

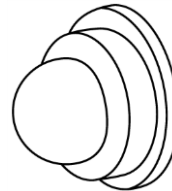

TRIMCO# 1275RP

ID	9/16"
OD	1"
P	9/16"
BHMA	L02101

Br, Bz, Pl

Small Wall Bumper

WS x RP

TRIMCO# 1278CV or 1278CX

OD	1-1/2"
P	1"
BHMA	L02101

Br, Bz, Pl, Al

Wall Bumper

WS x RP. Minimal Trim.
 Anti-Vandal Rubber.
 Concave (V)
 Convex (X) Please specify fasteners as below*

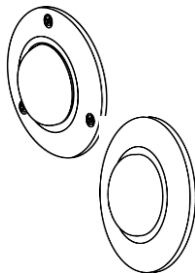

TRIMCO# 1277/79

D	4"
P	3/4"
BHMA	L02111/L02101

Br, Bz, Pl

Large Wall Bumper - Cast

Available with concealed or exposed fasteners. Convex (X) only.
 Please specify fasteners as below*

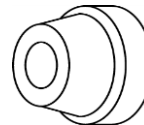

1278CV



1278CX

*New Wall Bumper Abbreviations:

C = Cast
 W = Wrought
 X = Convex
 V = Concave
 TB = Toggle Bolt

MS = Machine Screw
 CP = Combo Pack
 WS = Wood Screw
 RP = Rawl Plug
 PV = Prison Version
 SV = School Version

HOLDERS / STOPS

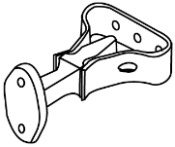

TRIMCO#	L1280	L1280CI
OA	3/4" x 2-1/4" x 2"	3/4" x 2-1/4" x 2"
STR	5/8" x 2-13/16"	5/8" x 2-13/16"
P	3-1/2"	3-1/2"

Br, Bz, PI

 CI = Cast Iron
 Sprayed to Match

Door Holder - Cast
 Specify fastenings

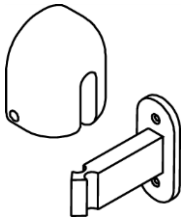

TRIMCO#	1283-4S
OA	2-1/4" x 2-3/4" x 1-1/2"
STR	3" Wall
BHMA	L01301

Br, Bz, PI

"Adjustre" Holder Body and Wall Strike - Cast

The self-adjusting "Adjustre" compensates for door sag both horizontally and vertically.
 Patent #3129024

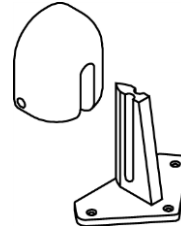

TRIMCO#	1283-2S
OA	2-1/4" x 2-3/4" x 1-1/2"
STR	3" Floor
BHMA	L01301

Br, Bz, PI

"Adjustre" Holder Body and Floor Strike - Cast

The self-adjusting "Adjustre" compensates for door sag both horizontally and vertically.
 Patent #3129024

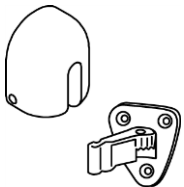

TRIMCO#	1283-6S
OA	2-1/4" x 2-3/4" x 1-1/2"
STR	3-1/8" x 2-7/8"

Br, Bz, PI

"Adjustre" Holder Body and Pivoting Wall Strike - Cast

Use pivoting strike to take care of any difficult opening angle hold open position. Wall mount only.

HOLDERS / STOPS

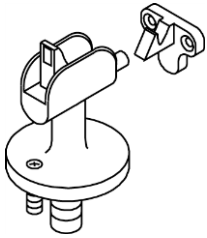

TRIMCO#	1290
B	4-1/2"
STR	15/8" x 2-1/8"
H	4-7/8"
BHMA	L01251

Br, Bz, Pl

Floor Stop & Holder - Cast
 Heavy Duty

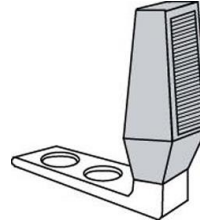

TRIMCO#	1291
H	2-1/2"
B	2-7/16" X 1"

Angle Floor Stop

Heavy Duty
 Supplied with Wood Screws
 and Machine Screws & Anchors
 Finish 603 only

1296

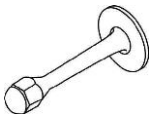

TRIMCO#	1296
B	2"
P	4-11/64"
BHMA	L02031

Br, Bz, Pl

Base Stop - Cast

Single Hanger Bolt.
Note: order 1296S to specify
 3-hole surface mount

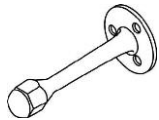

1296S

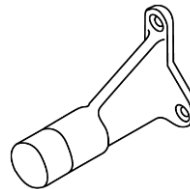

TRIMCO#	1298
B	2-1/4" x 2-5/8"
P	4-3/16"

Br, Bz, Pl

Door Stop - Cast

Extra rugged,
 three point fastening

Trimco has been serving the trim hardware market since 1949.

For the last 65 years, Trimco has evolved into a tuff competition for big companies, our secret... great commitment to quality products, exceptional customer service, and the fact that we stand behind the products we make.

When you buy from Trimco, you know it will last!

Thank you for being a loyal customer.

As always, if there is room for improvement, we want to know!

RESTROOM SIGNS, LOCK INDICATOR



TRIMCO# 507
 OA 8" x 8"
 SYM Men/Braille

**Restroom Sign
 ADA**



TRIMCO# 508
 OA 8"X8"
 SYM Women/Braille

**Restroom Sign
 ADA**



TRIMCO# 509
 OA 8" x 8"
 SYM Unisex/Braille

**Restroom Sign
 ADA**



TRIMCO# 527
 OA 8" x 8"
 SYM Men/Handicap/
 Braille

**Restroom Sign
 ADA**



TRIMCO# 528
 OA 8" x 8"
 SYM Women/
 Handicap/
 Braille

**Restroom Sign
 ADA**



TRIMCO# 529
 OA 8" x 8"
 SYM Unisex/
 Handicap/
 Braille

**Restroom Sign
 ADA**

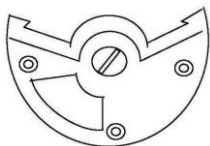

TRIMCO# 5004

Mortise Lock Indicator
 Red signifies Locked
 Green signifies Unlocked
 Emergency Access
 Available. Can be
 customized for most
 locksets.

HANDICAP RESTROOM SIGNS



TRIMCO# 751
 OA 8" x 8" Square
 SYM Handicap

Handicap Sign
 1/8" Engraved Sign



TRIMCO# 752
 OA 12" Circle
 SYM Unisex

Restroom Sign
 1/4" Material
 Title 24 Signage

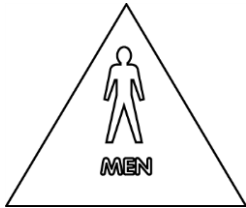

TRIMCO# 753
 OA 12" Triangle
 SYM Men

Restroom Sign
 1/4" Material
 Title 24 Signage

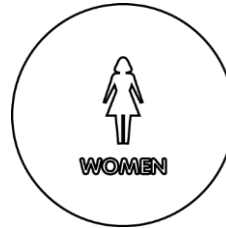

TRIMCO# 754
 OA 12" Circle
 SYM Women

Restroom Sign
 1/4" Material
 Title 24 Signage

NOTE: All signs are raised white letters and figures, with Braille upon request (with an additional charge). On blue plastic grade 2 and supplied with 2-sided mounting tape. Other symbols and combinations available. Please inquire.



TRIMCO#	755	756
D	2-5/8"	2-5/8"
E	Push	Pull

Br, Bz, SS

Indicator Plate
 1/8" material. Adhesive mount.



TRIMCO#	757	758
OA	1-1/2" x 3-3/8"	1-1/2" x 3-3/8"
E	Push	Pull

Br, Bz, SS

Indicator Plate
 1/8" material. Adhesive mount.
 Add "V" for vertical orientation.

SIGNAGE- ENGRAVED , DECALS, & MAIL PLATES



TRIMCO#	760	793
M	1/8" Plastic	1/8" Metal
	Black, Red, Blue, Brown	
		Br, Bz, Al, SS

Engraved Sign
 Sketch required.
 Specify adhesive mount or wood screw mount when ordering.

THIS DOOR TO REMAIN UNLOCKED DURING BUSINESS HOURS

THESE DOORS TO REMAIN UNLOCKED DURING BUSINESS HOURS

TRIMCO#	771	773
OA	1-1/2" x 27"	1-1/2" x 27"

Decal Signage
 "This door to remain unlocked during business hours" "These doors to remain unlocked during business hours"

Decals only available in black letters on a silver background.

THIS DOOR TO REMAIN UNLOCKED WHILE BUILDING IS OCCUPIED

THESE DOORS TO REMAIN UNLOCKED WHILE BUILDING IS OCCUPIED

TRIMCO#	774IBC	775IBC
OA	1-1/2" x 27"	1-1/2" x 27"

Decal Signage
 "This door to remain unlocked while building is occupied" "These doors to remain unlocked while building is occupied"

Decals only available in white letters on clear background.

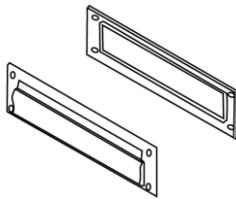

TRIMCO#	2082
OA	3-1/2" x 13"
BHMA	L06032
	Br, Bz, PI

Mail Plate Set
 Magazine size, spring type front plate with frame inside.

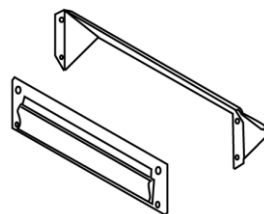

TRIMCO#	2085
OA	3-1/2" x 13"
BHMA	L06032
	Br, Bz, PI

Mail Plate Set
 Magazine size, spring type front plate with hood inside

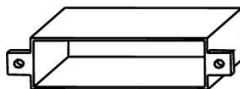

TRIMCO#	2091
OA	2-3/4" x 12-3/4" x 1-3/4"
	Al

Mail Plate Sleeve
 For 1-3/4" Door

D = diameter, E = engraving, M = material, OA = overall size

DOOR KNOCKERS, VIEWERS, & COAT HOOKS

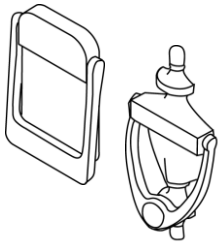

TRIMCO#	620	621
OA	3" x 2-1/8"	6-1/8" x 3-1/8"
BHMA	L03161	L03151

Br, PI

Door Knocker
 Engraving and Viewer Available

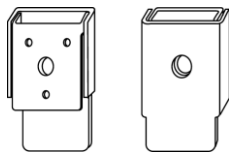

TRIMCO#	625CV	625CVE	625V	625VE
OA	3-7/8" x 2"	3-7/8" x 2"	3-1/4" x 2"	3-1/4" x 2"
Knocker	Card Holder	Card Holder	Viewer	Viewer
Includes:	w/Viewer	w/Eng/Viewer		W/Eng
BHMA	L03151	L03151	L03151	L03151

Br, PI

Door Knocker - Viewer (975)
 Modern style solid metal stamping

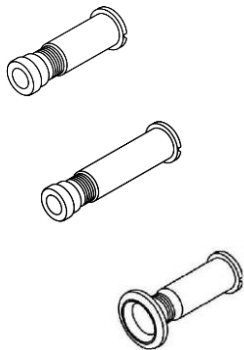

TRIMCO#	975	975-1	975U	976	976U
OA	160°	160°	160°	180°	180°
BHMA	L03172	L03172	L03222	L03171	L03221

Extra Log



Br, PI

Door Viewer
Note: Also available, Viewer WITH Caps order 975U-CAP or 976U-CAP

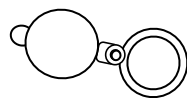

975CV (viewer cap ONLY)

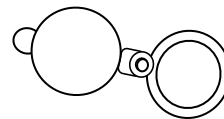

976CV (viewer cap ONLY)

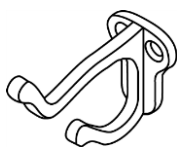

TRIMCO#	3070-1
B	1-5/8" x 1-3/8"
P	3"
H	2-1/2"
BHMA	L03111

Br, Bz, PI

Coat & Hat Hook - Cast
 Burnished



TRIMCO#	3071
OA	7/8" x 5-1/2" x 1-7/8"
P	1-3/4"
M	3/16"
BHMA	L03111

Br, Bz, PI, SS

Coat & Hat Hook
 Attractive and Rugged

COAT HOOKS...cont. & HANDRAIL BRACKETS LOCK ADAPTER & ASTRAGALS

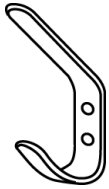

TRIMCO#	3071-1
OA	7/8" x 4-1/2" x 1-7/8"
P	1-3/4"
M	3/16"
BHMA	L03111

Br, Bz, Pl, SS

Coat & Hat Hook
Attractive and Rugged

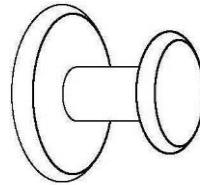

TRIMCO#	3072
B	2" DIA
P	1-3/4"
SHAFT	5/8" DIA

SS

Coat Hook
Attractive and Rugged

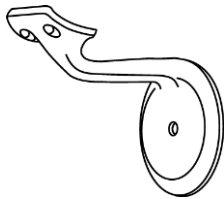

TRIMCO#	3405
OA	3" Base
P	3-1/2"
WC	2-1/2"
F	Full Finish
BHMA	L03091

Br, Bz, Al

Handrail Bracket - Cast
Fits 1-3/4" diameter rail



TRIMCO#	3406
B	3-3/4"
WC	3"
P	3-7/8"
BHMA	L03081

Br, Bz, Al

Handrail Bracket - Cast
Fits 1-3/4" diameter wood rail

NOTE: All of the above HANDRAILS meet **ADA** with narrow handrail.
May require additional spacer with wide handrail.



TRIMCO#	5000-T
OA	9-1/2" x 1-7/8"
CTC	8-1/2"

Bz, Pl

Lock Astragal - Cast
Mortise or cylindrical lock. Custom spacer available for longer lipped strikes.



TRIMCO#	5001
OA	9-1/2"
CTC	6-1/2" & 8-1/2"

Bz, Pl

Lock Astragal - Cast
Mortise or cylindrical lock. Custom spacer available for longer lipped strikes.

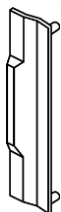

TRIMCO#	5002
OA	6" x 1-9/16"
CTC	4"
M	13 GA
	Stainless
	Steel

SS

Lock Astragal
Cylindrical lock only.

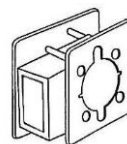

TRIMCO#	5022
Unit Lock Adapter	
Retro-fit installation so that a cylindrical lock can replace a unit-lock.	

SS

Note: Powder Coat finishes by quote

B = base, F = finish, OA = overall size, P = projection, WC = wall to centerline

GUARDS

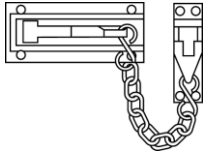

TRIMCO#	4015
OA (plate)	3-3/8" x 1-7/16"
(chain)	7-1/2"
(holder)	3/4" x 2"
BHMA	L03041

Br, PI

Door Guard, Chain

All Brass except chain.

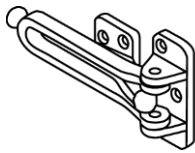

TRIMCO#	4016	4016ED	4016-S
OA	2-1/2" x 5-1/8"	1" x 1/2"	1-7/8" x 1-1/8" x specify ht.
BHMA	L03041		

Br, Bz, PI

Door Guard – Swing Arm

Hinged bar allows guard to be positioned 180° away from door when not in use.

Optional spacers required if any applied casing involved.

Br, Bz, PI
 Adhesive Mount
 Edge Protector
 for 4016



Black Nylon
 Spacer for 4016

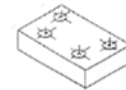

TRIMCO#	4048
OA	33-3/4"
BHMA	L02222

Chain Crash Stop

Extra heavy-duty solid welded steel twist chain designed for heavy commercial doors. Heavy cast brass plates with heavy compression springs at each end. This product is adjustable from 20" to 30-1/2".

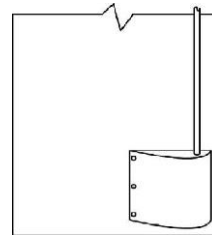

TRIMCO# PG8000

OA	10" x 11-1/2"
P	3-3/16"

Br, Bz, SS

Latch Guard
 .050

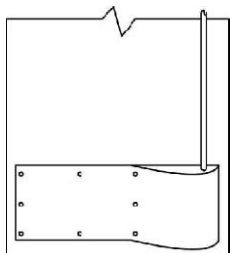

TRIMCO#	PG8002	PG8002-1 (2 pieces)
OA	10" x Specify	10" x Specify
P	3-3/16"	3-3/16"
L	Specify	Specify

Br, Bz, SS

PG8000 Series Latch Guards prevent damage to lower latch of exposed-rod panic devices and shield the foot area for the wheelchair user from the lower latch protrusion. Patent #DES,350-473, #5381,627

GUARDS, TRIM

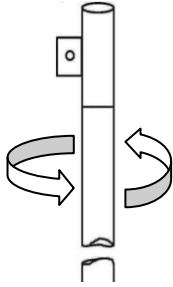

 (top view)

TRIMCO# FG8000-XX
 OA 24", 36", 42"
 D 1"
 (XX=SIZE) _____
 SS

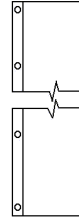
Frame Guard
 Protects the edges of frames
 From wheeled equipment.
 Built in roller spins when hit.

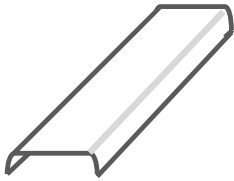

TRIMCO# K39
Fingerguard – Nursery and
 Pre-school item protects little
 fingers from getting pinched
 between door and jamb. Up
 To 48", specify height when
 ordering. Over 48" call for
 quote. Maximum length is 60"



TRIMCO# PBT8000-1-X.710CU
 L 16-5/16" (30" to 36" doors)
 L 22-5/16" (37" to 48" doors)
 W 2-1/4"
 (X = SIZE) _____
 CU+

Push Bar Trim for Exit Device
 Bactericidal Trim cover for
 existing Von Duprin 98/99

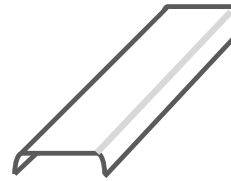

TRIMCO# PBT8000-2-X.710CU
 L 19-3/16" (30" to 36" doors)
 L 19-3/16" (37" to 48" doors)
 W 2-1/4"
 (X = SIZE) _____
 CU+

Push Bar Trim for Exit Device
 Bactericidal Trim cover for
 existing Stanley Apex 2000

SPECIAL PLATES

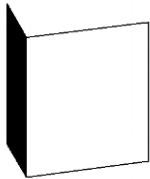

TRIMCO# WA-A
One Side Return
 .050

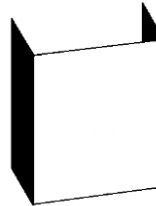

TRIMCO# WA-B
Two Side Return
 .050

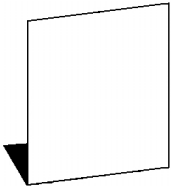

TRIMCO# WA-C
Bottom Return
 .050

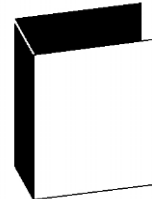

TRIMCO# WA-D
Side Wrap Around
 .050

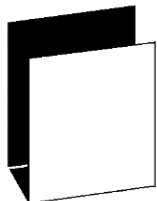

TRIMCO# WA-E
Bottom Wrap Around
 .050

NOTE: Furnish specifications on type, height,
 and width of plate, door thickness, finish,
 beveled or square edged doors, cut-outs &
 handing, etc...

PLATES

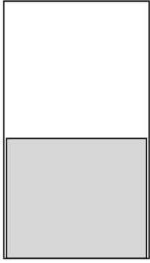

TRIMCO#	KA038	KA038-1	KA050-1	KA050-2	KA050-3
OA	18-36" H	37-48" H	17-24" H	25-42"	43-48" H
M	.038	.038	.050	.050	.050
BHMA			J101	J101	J101

Br, Bz, Al, SS

Armor Plate

605 finish = 24" height maximum
 606/609 finishes = 36" height maximum
 611/612/613 finishes = 36" height maximum
 Aluminum and SS = 48" height maximum

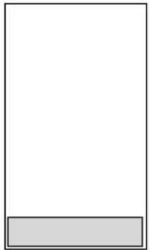

TRIMCO#	KM038	K038-1	KM050	KM050-1
OA	Under 6" high	4" or under	Under 6" high	4" or under
M	.038	.038	.050	.050
BHMA			J103	

SS only

Br, Bz, Al, SS

Mop Plate

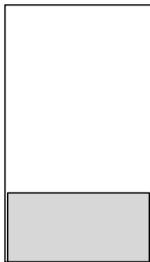

TRIMCO#	K0038	K0050
OA	7"-16" H	7"-16" H
M	.038	.050
BHMA		J102

SS only

Br, Bz, Al, SS

Kick Plate

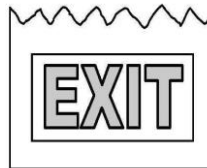

TRIMCO# 10X34.ILLUM.630
.050 Kick Plate
 with Self-illuminated "EXIT"
 Sign. 
 Meets UL924 standards

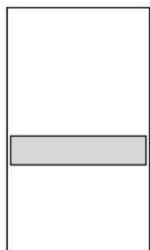

TRIMCO#	KS050
OA	6" H
M	.050

Stretcher Plate

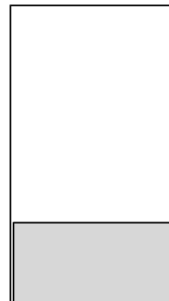

TRIMCO#	K6000
OA	4-48" high
COL	Black, Grey
M	Plastic 1/8"
BHMA	J106

Plastic

Kick Plate
 Other colors and clear are available.

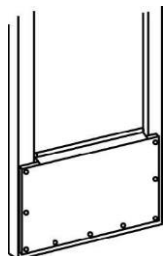

TRIMCO# KH050

To cover glass on narrow stile aluminum doors.

NOTE: All Kick plates are made from solid 260 Brass, 220 Bronze, in Stainless Steel or 5005H34 Aluminum. All edges are relieved. Heavy bevel at extra charge. All .038 Protection plates are Stainless Steel ONLY. Specify countersinking if required. Available with screw or adhesive mount. – Specify when ordering.

EDGE GUARDS

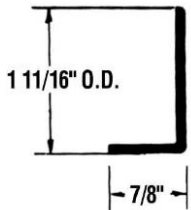

TRIMCO#	KE31-1
OA	90° x up to 42"
OD	1-11/16"
RET	7/8"
BHMA	J204

Br, Bz, SS

Edge Guard – for non-beveled stile on single acting door. Mortise prep shown, non-mortise available.

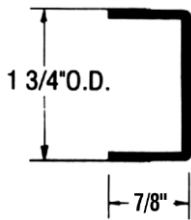

TRIMCO#	KE33-1
OA	90° x up to 42"
OD	1-3/4"
RET	7/8"
BHMA	J210

Br, Bz, SS

Edge Guard – for non-beveled stile for double acting door. Mortise prep shown, non-mortise available.

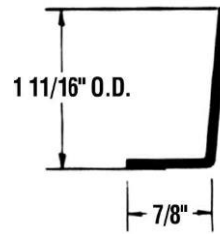

TRIMCO#	KE32-1
OA	93° x up to 42" *
OD	1-11/16"
RET	7/8"
BHMA	J205

Br, Bz, SS

Edge Guard – for stile beveled 1/8" on single acting door. Mortise prep shown, non-mortise available.

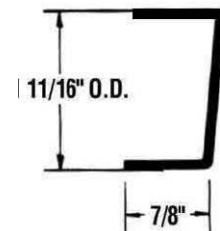

TRIMCO#	KE33-2
OA	93° x up to 42"
OD	1-3/4"
RET	7/8"
BHMA	J210

Br, Bz, SS

Edge Guard – Beveled Door
Specify Mortise or Non-Mortise

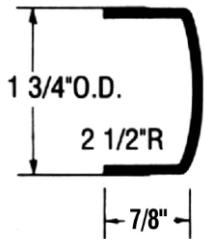

TRIMCO#	KE34-1
OA	DA x up to 42"
OD	1-3/4"
RET	7/8"
BHMA	J212

Br, Bz, SS

Edge Guard – Double Acting. For Radius stile on double acting mortise prep shown, non-mortise available.

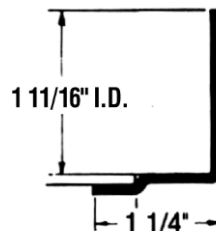

TRIMCO#	KE35-1
OA	90° x up to 42"
ID	1-11/16"
RET	1-1/4"
BHMA	J201

Br, Bz, SS

Edge Guard – for non-beveled stile on single acting door. Non-mortise prep shown. Mortise available.

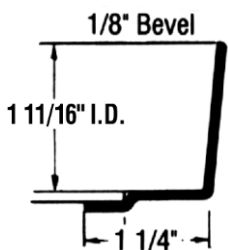

TRIMCO#	KE36-1
OA	93° x up to 42"
ID	1-11/16"
RET	1-1/4"
BHMA	J202

Br, Bz, SS

Edge Guard – for stile beveled 1/8" to 2" on single acting door. Non-mortise prep shown. Mortise available.

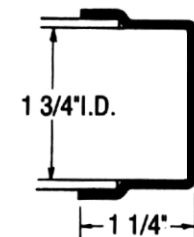

TRIMCO#	KE37-1
OA	90° x up to 42"
ID	1-3/4"
RET	1-1/4"
BHMA	J207

Br, Bz, SS

Edge Guard – for non-beveled stile on double acting door. Non-mortise prep shown. Mortise available.

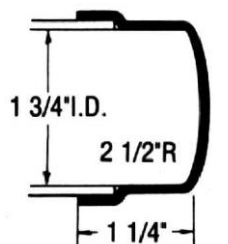

TRIMCO#	KE38-1
OA	DA x up to 42"
ID	1-3/4"
RET	1-1/4"
BHMA	J209

Br, Bz, SS

Edge Guard – for radius stile on double acting door. Non-mortise prep shown. Mortise available.

NOTE: For angle edge guards, we suggest 1/16" less than door thickness. For edge guards, specify: Hanging, Mortise, Non-Mortise, Bevel, Non-Bevel, No Cutouts. Need Drawing on all Cutouts and Special Screw locations. Holes are drilled approximately 3/8" from edge and spaced six inches apart. Do not pre-drill doors. Include drawings for all special screw patterns, cutouts.

* Over 42" by quote.

Tolerance on all dimensions +/- 1/16".



Kill Bacteria Fast
with Lifetime
Hardware by

 **Trimco**

CuVerro[®]
Antimicrobial Copper Surfaces

CuVerro[®]

Antimicrobial Copper Surfaces

by  **Trimco**



What is CuVerro[®]?

It is not a coating: it is an all natural copper-based alloy that will last for the life of the product.

Features:

- ▶ Kills 99.9% of bacteria in 2 hours, or less
- ▶ Lasts for the lifetime of the hardware
- ▶ Will not turn black, green, or otherwise patina
- ▶ Two colors are available: Trimco Rose (Sterose) and Trimco Silver (Steralloy)
- ▶ An attractive and durable solution to help reduce the bioloads on highly touched surfaces which may contribute to the spread of harmful bacteria between humans
- ▶ CuVerro[®] is a green product. It is comprised of pre and post-consumer recycled materials
- ▶ CuVerro[®] is made in the USA

Trimco and CuVerro[®] have joined forces. Trimco builds Lifetime Hardware. CuVerro[®] insures little chance a microbe will survive on your touchable hardware surfaces. Open the door with the confidence that Trimco's lifetime products are made with CuVerro[®] antimicrobial alloys.

Trimco products made with CuVerro® surfaces stop bacteria at the door...

Our cutting edge products help to reduce bioload which, on highly touched surfaces, can contribute to the transfer of bacteria* between humans.

Be safer with Trimco products made with CuVerro®.



CuVerro® Antimicrobial Surfaces vs. Silver Coatings Under Real World Test Conditions

	CuVerro Alloys	Silver-Containing Coatings
Legally permitted to make Public Health Claims	Yes	No
Durable, Lifetime Efficacy (Never wears away)	Yes	No
Effective in Typical Indoor Environments	Yes	No
100% Recyclable	Yes	No
Continually kills bacteria 24/7	Yes	No

*CuVerro® alloys have proven effectiveness on MRSA (Methicillin-Resistant Staphylococcus aureus), Staphylococcus aureus, Enterobacter aerogenes, Pseudomonas aeruginosa, Escherichia coli 0157:H7. The use of CuVerro® surfaces is a supplement to and not a substitute for standard infection control practices; users must follow all current infection control practices, including those practices related to cleaning and disinfection of environmental surfaces.

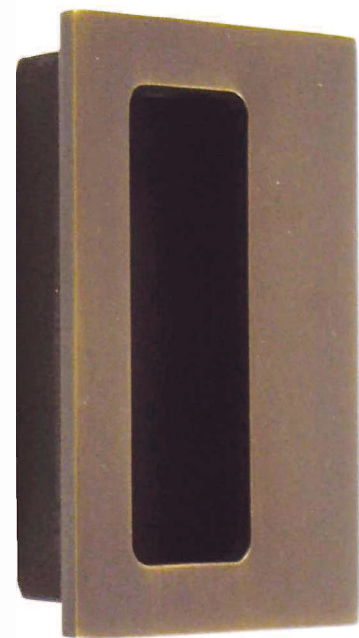

Trimco products available in CuVerro®

Critical Touch Products

- ▶ Push/Pull Plates- All Sizes
- ▶ 1069-1069L ADA Pocket Door Pulls
- ▶ Grips and Offset Pulls-Full Length Door Pulls
- ▶ Many Mastercraft-Bronze Models, Including Levers
- ▶ Edge Guards-All Styles
- ▶ Flush Pulls
- ▶ Push/Pull Bar Sets
- ▶ Cremone Bolt Handles-Surface Bolts
- ▶ Hospital Pulls
- ▶ Many FOCAL Models
- ▶ Call Trimco for a complete listing

Products we can color match Cuverro® at low cost

- ▶ Floor Stops – Base Stops- Wall Stops
- ▶ Kick Plates – Armor Plates – Mop Plates
- ▶ Panic Guards
- ▶ Door Holders

Contact Customer Service or Technical Support for a complete listing at: info@trimcobbw.com, csr@trimcobbw.com, or Ph: 323-262-4191

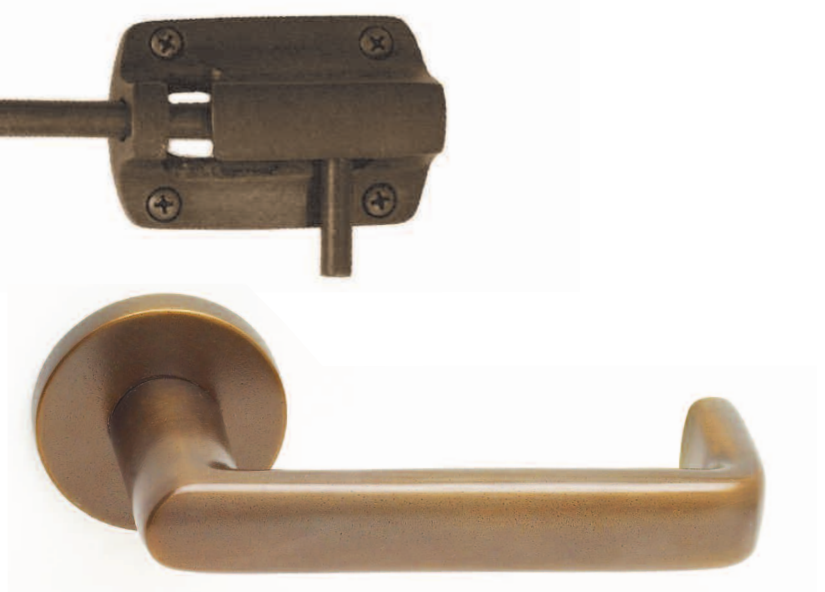
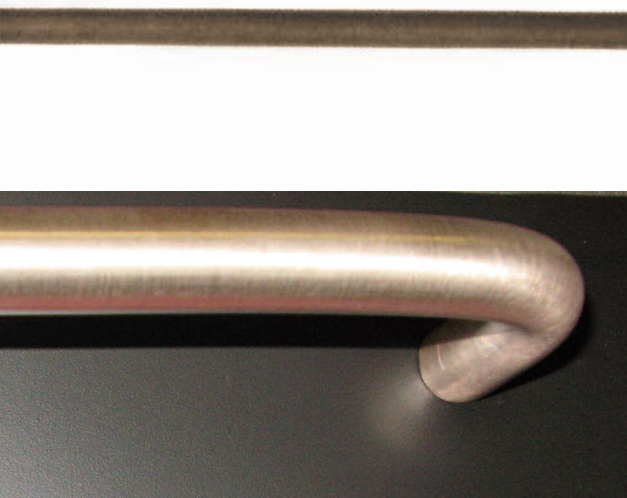

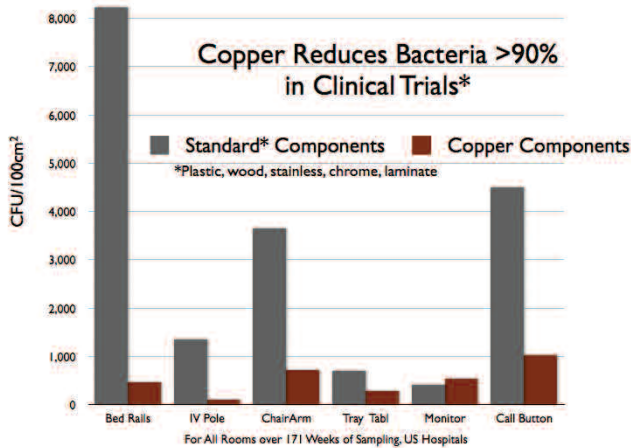

Source: Healthcare Design 2010, November 16, 2010, Session EB1 Reducing the Microbial Burden of the Built Environment with Copper and Evidence Based Design, Michael Schmidt, PhD, Medical University of South Carolina.

MRSA Survival On CuVerro®, Stainless Steel and Silver-Coated Surfaces

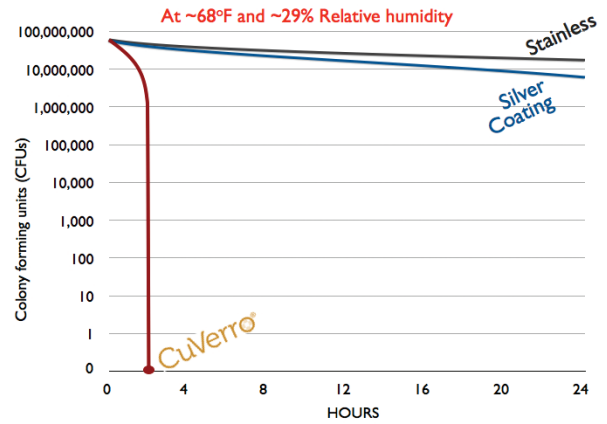

Where to Use Trimco Products Made With Antimicrobial Copper

- ▶ Hospitals, Clinics, and other health facilities
- ▶ Schools, Child & Adult Day Care
- ▶ Long term care and Assisted Living
- ▶ Detention Facilities, Prisons, Jails.
- ▶ Mental Health and Psychiatric Facilities
- ▶ Athletic Clubs, Gyms & Resorts
- ▶ Courthouses and other Judicial Buildings
- ▶ Public Buildings, City Halls, Post Offices & Country Clubs
- ▶ Entertainment Facilities
- ▶ Fast Food Establishments & Restaurants

Trimco CuVerro® must be cleaned and maintained as you would any touch surface.

Healthcare-Associated Infections Place a Heavy Toll on Society

- Healthcare acquired infections are the 4th leading cause of death (Wenzel et al, Emerg Inf Dis 2001)
- 2 million infections per year in the U.S. (Klevens et al Pub Health Rep 2007)
- 100,000 deaths annually in the US (Klevens et al Pub Health Rep 2007)
- Costing \$45 billion (Scott et al, CDC report 2009)
- Patients with infections twice as likely to die (JAMA 2009 302(21))

Good Laboratory Practices Testing Summary

Three EPA-Approved Test Protocols

- Efficacy as a Sanitizer
- Residual Self Sanitizing Activity
- Continuous Reduction of Bacteria Contaminants

CuVerro® effectively kills six bacteria

- MRSA (Methicillin-Resistant Staphylococcus aureus)
- Staphylococcus aureus
- Enterobacter aerogenes
- Escherichia coli O157:H7
- Pseudomonas aeruginosa
- VRE (Vancomycin-resistant Enterococcus faecalis)

CuVerro® shows a greater than 99.9% reduction in all tests

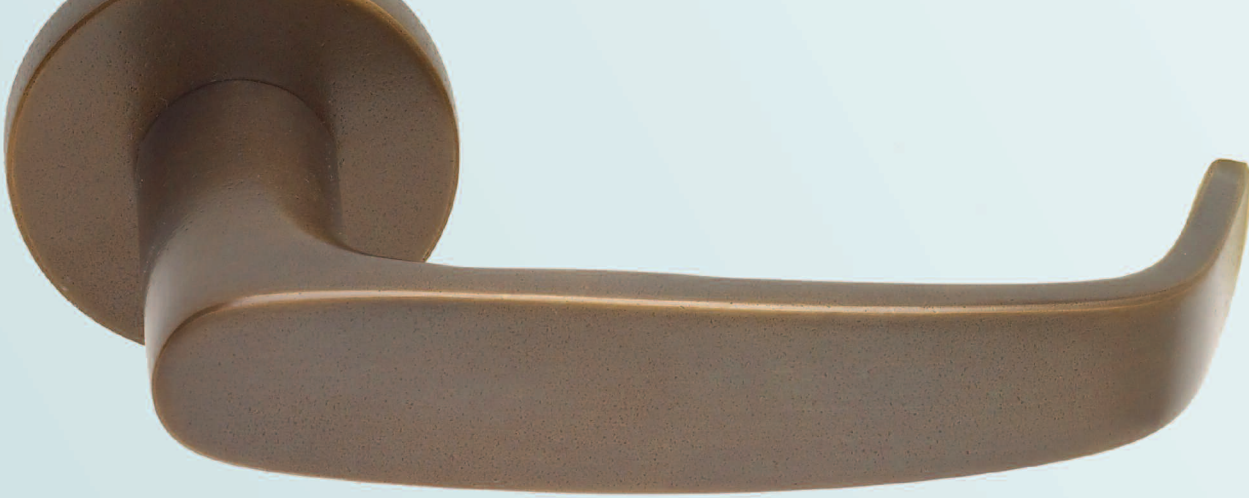

Properties of CuVerro® Antimicrobial Copper

- ▶ Trimco has partnered with Olin Metals to manufacture door hardware made from CuVerro® copper based alloys. Our manufacturing facility is in Los Angeles, California.
- ▶ There are no touch surfaces that can compare with the natural killing power of CuVerro® Antimicrobial Surfaces used in Trimco door hardware.
- ▶ CuVerro® alloys are registered with the U.S. Environmental Protection Agency (EPA).
- ▶ EPA-approved testing demonstrates CuVerro's antimicrobial effectiveness.
- ▶ When cleaned regularly, copper based materials such as CuVerro® by Trimco kill 99.9% of Staphylococcus, Aureus, Enterobacter aerogenes, Escherichia coli 0157:H7 Pseudomonas aeruginosa and methicillin-resistant staphylococcus Aureus (MSRA) and most all other bacteria within two hours. Users must follow simple sanitary hygienic practices.
- ▶ Hospital acquired Infections number over 103,000 cases per year, with the rate rising rapidly. The cost of treatment of these occurrences is estimated between 35 and 45 billion dollars per year.
- ▶ The Copper Development Association (CDA) has established a certification mark to insure EPA-approved antimicrobial materials. Look for the 
- ▶ Hospital Acquired Infections (HAI's) cause lost work days and absenteeism in schools. Be sure to specify Trimco products made with CuVerro®.

Sources: Copper.org, RID (Committee to Reduce Infection Death), antimicrobialcopper.com



TRIANGLE BRASS MANUFACTURING COMPANY, INC.
P.O. BOX 23277 | 3528 EMERY STREET
LOS ANGELES, CA | 90023-0277 | USA
TEL. 323/262-4191 | FAX. 323/264-7214 OR 800/637-TRIM

Trimco EPA# 88036



fOCAL

Ron McCoy

Princeton educated and award winning architect Ron McCoy of Los Angeles, working closely with Trimco engineers, has met the challenging demand for creative and affordable hardware.



With the fOCAL Series, McCoy blends fundamental forms, functions, and materials into inspired shapes and accents that will add distinction to any project.

Modern yet timeless, the McCoy conceptions refine each piece of hardware to the most elegant solution. Subtle visual appeal combines with strength and grace evident in a touch of the hand, making the fOCAL fixtures unique and exquisite.

fOCAL

Quality of form. Quality of proportion. Quality of detail.

Trimco has designed all of these qualities into fOCAL, a full line of affordable architectural door hardware. Since good hardware is essential and cost control important, the fOCAL Series is manufactured to be the very best value in the industry.

In a variety of fashionings and in all standard finishes. fOCAL solves the problem of having to choose between generic and extravagantly priced hardware.

You now have an outstanding new range of choices, all made in the U.S.A.

fOCAL Products

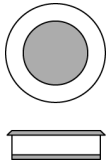

TRIMCO# 7059

D	2-1/2"	
---	--------	--

fOCAL Flush Pull
 Black interior standard
 Standard prep 2-1/8" dia.
 Fits BTB in a 1-3/8" door.

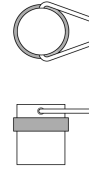

TRIMCO# 7285

D	1-3/4"	
H	2-1/4"	

fOCAL Stop with Bail & Hook

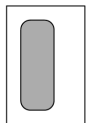

TRIMCO# 7060 7061

H	4-1/4"	3-1/8"
W	2-3/4"	2-1/16"

fOCAL Flush Pull
 Black interior standard.



TRIMCO# 7280 7281

D	1-1/4"	1-3/4"
H	1-9/16"	2-1/4"

fOCAL Floor Stop
 MS & Anchor Standard

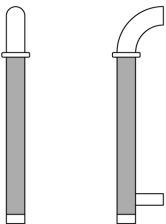

TRIMCO# 7150

D	1"	
CTC	10"	
P	2-1/2"	
OA	11-3/4"	

fOCAL Cane Pull
 Matte Black Poly Grip Standard
 BTB available **ADA**

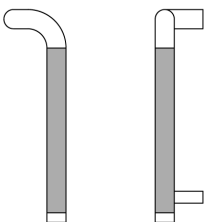

TRIMCO# 7160

D	1"	
CTC	10"	
P	2-1/2"	
L	11-3/4"	
OFF	2-3/4"	

fOCAL Offset Cane Pull
 Matte Black Poly Grip Standard
 Specify hand
 BTB available **ADA**



fOCAL

fOCAL Products

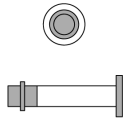

TRIMCO# 7010

D	5/8"
L	3-3/8"
PL	1-1/4" dia.

fOCAL Robe Hook & Stop
Hanger bolt standard

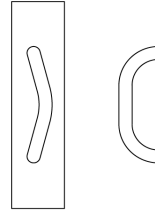

TRIMCO # 7180 7181

D	3/4"	3/4"
CTC	6"	8"
P	2-1/4"	2-1/4"

Interior Wing Pull
3 x 12" plain backplate standard
thru-bolt mounting standard
.S - 1" dia. Black style plate (no BP)
thru-bolt mounting standard
ADA

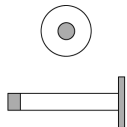

TRIMCO# 7208

D	1/2"
L	3-1/2"
PL	1-1/2" dia.

fOCAL Pencil Stop
Hanger bolt standard

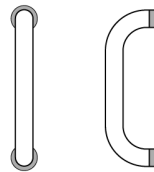

TRIMCO# 7140 7141

D	3/4"	3/4"
CTC	6"	8"
P	2-1/4"	2-1/4"

fOCAL Interior D-Pull
3 x 12" backplate standard
thru-bolt mounting standard
.S - 1" dia. Black style plates (no BP)
thru-bolt mounting standard

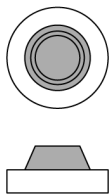

TRIMCO# 7276 W7276

D	2-3/16"	2-3/16"
H	1"	1"

fOCAL Wall Bumper
Toggle standard
Concave (V) shown
Convex (X) available

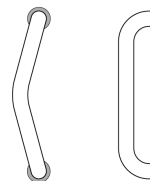

TRIMCO# 7170

D	1"
CTC	10"
P	2-1/2"

fOCAL Entry Wing Pull
Black style plates standard
ADA

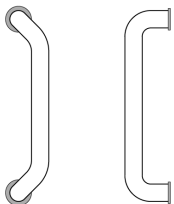

TRIMCO# 7191

D	1"
CTC	10"
P	2-1/2"

fOCAL Offset Door Pull
Black style plate standard
ADA

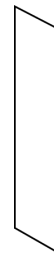

TRIMCO# 7001 7009

H	16"	16"
W	4"	6"

fOCAL Push Plate
No screw holes standard
Adhesive mounting standard



MASTERCRAFT

BRONZE



handcrafted bronze hardware

FOR THE HOSPITALITY TRADE

 **Trimco**



TRIMCO'S MASTERCRAFT BRONZE LINE of hospitality hardware is designed to assist project development from initial concept through completion. Our broad product offering allows for seamless integration of design, from the main entrance hardware, throughout the public spaces. Additionally, our advanced custom capabilities make creating a signature product effortless. **MASTERCRAFT BRONZE** is designed to provide lasting service. Made of the highest quality materials and engineered to meet strict safety standards, this hardware will provide years of use-

ful service and distinguish your place of business as extraordinary.

THE MASTERCRAFT BRONZE COLLECTION has hardware for all areas of your building. From the front door, interior doors, sliding doors, bedrooms, bathrooms, cabinets, and outdoors, no building need be without the distinctive look of bronze. The understated elegance of our contemporary and traditional styles will enhance any architecture and add distinction to your project.

TRIMCO HARDWARE HAS BEEN MUCH IMITATED BUT NEVER EQUALED. From our 30 patented products to our hand-applied finishes, we invite you to experience the TRIMCO difference. We believe you will discover endless possibilities.

FIVE FINISHES ARE OFFERED.



DARK BRONZE



SATIN BRONZE



SATIN NICKEL BRONZE



DARK BRONZE FINE



SATIN BRONZE FINE



MASTERCRAFT

BRONZE

Entry Pulls

Burley	page 2
Cairo	page 2
Caldwell	page 2
Bellevue	page 2
Bancroft	page 2
Basalt	page 2
Bliss	page 2
Venice	page 3
Challis	page 3
Cascade	page 3
Velazquez	page 3
Rigby	page 3
Ucon	page 3

Push Plates

Aberdeen	page 4
Boise	page 4
Wendell	page 4
Star	page 4
Chalise	page 4
Stanley	page 5
Marston Grande	page 5
Preston Grande	page 5
Nampa Grande	page 5
Veneto Grande	page 5
Lava	page 5

Entry Pulls/ Plates

Ashton	page 6
Harley	page 6
Pine	page 6
Salmon	page 6
Olympus	page 6
Veneto Grande	
X Challis	page 7
Nampa	page 7
Preston	page 7
Pierce	page 7
Marston	page 7

Levers

Chubbuck	page 8
Coeur d' Alene	page 8
Cottonwood	page 8
Council	page 8
Deitrich	page 9
Downey	page 9
Driggs	page 9
Eagle	page 9

Closet / Pocket

Genesee	page 10
Kuna	page 10
Ethel	page 10
Buhl	page 10
Emmet	page 11
Fairfield	page 11
Idaho	page 11
Dixie	page 11

Interior

Gooding	page 12
Hailey	page 12
Hagerman	page 12
Camas	page 12
Rugby	page 13
Shelley	page 13
Maggie	page 13

Kitchen / Bathroom

Jerome	page 14
Kamiah	page 14
Lavat	page 14
Harrison	page 14
Heyburn	page 15
Elmore	page 15
Hayden	page 15
Hauser	page 15

Miscellaneous

Kimberly	page 16
Lewiston	page 16
Mackay	page 16
Gem	page 16
Meridian	page 17
Middleton	page 17
Grandjean	page 17
Malta	page 17
Notus	page 17
Grace	page 17



made from the finest materials,

TRIMCO presents the MASTERCRAFT BRONZE series. These entry pulls are hand-crafted and hand-finished in solid bronze. Each piece offers the enduring grace of antiquity, yet fulfills the expectations offered by modern technology. The understated elegance of our contemporary and traditional styles will enhance any architecture and add distinction to every project.

For the Front or Interior Doors



BURLEY - 10
OFFSET 1" x
10" CTC

CALDWELL - 10
STRAIGHT -
1" D x 10" CTC

BELLEVUE - 17
2-1/2" P x 2" W
x 17" CTC

BANCROFT -
2-3/8" P x 2" W
x 17-1/4" CTC
ADA

CAIRO -
5" CTC
x 5-1/2" L
x 2-1/8" P
ADA

BASALT -
10-1/2" L x
9" CTC
ADA

BLISS -
12-3/4" L x 1" D
x 8" CTC
ADA

BURLEY - 12
OFFSET 1" x
12" CTC

CALDWELL - 12
STRAIGHT -
1" D x 12" CTC

BELLEVUE - 22
2-1/2" P x 2" W
x 22-3/4" CTC

ADA

ADA

ADA

P-Projection
D-Diameter
L-Length
W-Width
CTC-Center to Center

All pulls cast in bronze.

All pulls are available back-to-back and can be mounted on any size push plate or rose, from this or any TRIMCO catalog.

For the Front or Interior Doors



RIGBY -
18"L x
12"CTC
1"D
ADA

VENICE -
7-1/4"CTC
x 1-1/8"W
x 9-1/8"L
ADA

CHALLIS -
12-1/2"CTC
x 15-1/2"L
x 2"W
ADA

CASCADE -
7-1/2"CTC
x 9-1/2"L
x 1-1/4"W
ADA

VELAZQUEZ -
6-1/4"CTC
x 1-1/8"W
x 2-3/8"P
x 7-1/2"L
ADA

UCON -
13"D x 11"CTC
ADA

All pulls cast in bronze.

All pulls are available back-to-back and can be mounted on any size push plate or rose, from this or any TRIMCO catalog.

P-Projection
D-Diameter
L-Length
W-Width
CTC-Center to Center

For Swinging Doors or to Showcase a Pull or Grip



ABERDEEN - 14
3-1/2"W x 14"L x 3/16"T
ABERDEEN - 16
3-1/2"W x 16"L x 3/16"T
ABERDEEN - 20
3-1/2"W x 20"L x 3/16"T
Bronze Sheet



BOISE - 14
3-1/2"W x 14"L x 3/16"T
BOISE - 15
3-1/2"W x 15"L x 3/16"T
BOISE - 16
3-1/2"W x 16"L x 3/16"T
BOISE - 20
3-1/2"W x 20"L x 3/16"T
Cast bronze plate.



WENDELL - 14
3-3/4"W x 14"L x 3/8"T
WENDELL - 15
3-3/4"W x 15"L x 3/8"T
WENDELL - 16
3-3/4"W x 16"L x 3/8"T
WENDELL - 20
3-3/4"W x 20"L x 3/8"T
Cast bronze plate.



CHALISE - 14
3-1/2"W x 14"L
CHALISE - 15
3-1/2"W x 15"L
CHALISE - 16
3-1/2"W x 16"L
CHALISE - 20
3-1/2"W x 20"L
Bronze sheet.



STAR - 14
3-1/2"W x 14"L
STAR - 15
3-1/2"W x 15"L
STAR - 16
3-1/2"W x 16"L
STAR - 20
3-1/2"W x 20"L
1/8" Bronze sheet.

L-Length
W-Width
T-Thick

For Swinging Doors or to Showcase a Pull or Grip



STANLEY -
3/8" T x
3-1/2" W
x 20-1/2" L
Cast bronze
plate.



VENETO
GRANDE -
3-1/2" W x
19" L x
1/2" T
Cast bronze
plate.



LAVA -
7/16" T
x 3-5/8" W x
20-1/2" L
Cast bronze
plate.



MARSTON
GRANDE -
3-3/8" W x
19" L
x 1/2" T
Cast bronze
plate.



PRESTON
GRANDE -
3" W x 19" L
x 1/2" T
Cast bronze
plate.



NAMPA
GRANDE -
3" W x 19" L
by 5/8" T
Cast bronze
plate.

L-Length
W-Width
T-Thick

Distinctively styled and crafted, **MASTERCRAFT BRONZE** is designed to provide consistency in both style and finish to your décor. The unique lines of the **MASTERCRAFT BRONZE** collection bring a sense of artistic and long-lasting unity to your project.



ASHTON 10 - 14
3-1/2"W x 14" L x 1"D pull
10"CTC

ASHTON 10 - 16
3-1/2"W x 16" L x 1"D pull
10"CTC

ASHTON 10 - 20
3-1/2"W x 20" L x 1"D pull
10"CTC

ASHTON 12- 14
3-1/2"W x 14" L x 1"D pull
12"CTC

ASHTON 12 - 16
3-1/2"W x 16" L x 1"D pull
12"CTC

ASHTON 12 - 20
3-1/2"W x 20" L x 1"D pull
12"CTC

Cast plate and pull.



HARLEY 10 - 14
3-1/2"W x 14" L x 1"D pull
10"CTC

HARLEY 10 - 16
3-1/2"W x 16" L x 1"D pull
10"CTC

HARLEY 10 - 20
3-1/2"W x 20" L x 1"D pull
10"CTC

HARLEY 12- 14
3-1/2"W x 14" L x 1"D pull
12"CTC

HARLEY 12 - 16
3-1/2"W x 16" L x 1"D pull
12"CTC

HARLEY 12 - 20
3-1/2"W x 20" L x 1"D pull
12"CTC

Cast plate and pull.



PINE 6 - 14
3-1/2"W x 14" L x 6"CTC x 1"D pull

PINE 6 - 15
3-1/2"W x 15" L x 6"CTC x 1"D pull

PINE 6 - 16
3-1/2"W x 16" L x 6"CTC x 1"D pull

PINE 6 - 20
3-1/2"W x 20" L x 6"CTC x 1"D pull

PINE 8 - 14
3-1/2"W x 14" L x 8"CTC x 1"D pull

PINE 8 - 15
3-1/2"W x 15" L x 8"CTC x 1"D pull

PINE 8 - 16
3-1/2"W x 16" L x 8"CTC x 1"D pull

PINE 8 - 20
3-1/2"W x 20" L x 8"CTC x 1"D pull

PINE 10 - 14
3-1/2"W x 14" L x 10"CTC x 1"D pull

PINE 10 - 15
3-1/2"W x 15" L x 10"CTC x 1"D pull

PINE 10 - 16
3-1/2"W x 16" L x 10"CTC x 1"D pull

PINE 10 - 20
3-1/2"W x 20" L x 10"CTC x 1"D pull

1/8" bronze sheet plate.



OLYMPUS -
Plate-12"L x 6"W
Pull-8-1-1/4"CTC
1"D Bar pull,
1/8" bronze sheet
plate.



SALMON -
Plate-3"W x 12"L
Pull-5-1/2"CTC
x 1"D
1/8" bronze sheet
plate.

D-Diameter
L-Length
W-Width
CTC-Center to Center

Designed for Front or Interior Doors



VENETO X CHALLIS -
3"W x 19"L
x 12-1/2" CTC
Cast bronze pull
and plate.



MARSTON -
3-3/8"W x 19"L
x 1/2"T
x 8-1/2" CTC
Cast bronze pull
and plate.



PRESTON -
3"W x 19"L
x 1/2"T
x 8-1/2" CTC
Cast bronze pull
and plate.



PIERCE -
3-1/2"W
x 20-1/2"L
x 5" CTC
x 3/8"T
Cast bronze pull
and plate.



NAMPA -
3"W x 19"L
x 5/8" T
x 8-1/2" CTC
Cast bronze pull
and plate.

L-Length
W-Width
T-Thick
CTC-Center to Center

Any grip can be mounted on any plate.

These rustic levers were created using the traditional method of pouring molten bronze into moulds formed from sand. TRIMCO has successfully recreated for **MASTERCRAFT BRONZE** a centuries old appearance that can only become more beautiful with time and use. These levers meet ADA and some meet Title 24 for the State of California and pair perfectly with **MASTERCRAFT BRONZE** entry plates.



CHUBBUCK -
1-23/32"P x 4-1/2"L
lever only.

COEUR D'ALENE -
2-3/4"P x 4-1/2"L
lever only.

COTTONWOOD -
2"P x 4-3/4"L
lever only.

COUNCIL -
2-1/4"P x 4-1/2"L
lever only.

CHUBBUCK-LR -
1-23/32"P x 4-1/2"L
x 2" Dia lever with rose.

COEUR D'ALENE-LR -
2-3/4"P x 4-1/2"L
x 2" Dia lever with rose.

COTTONWOOD-LR -
2"P x 4-3/4"L
x 2" Dia lever with rose.

COUNCIL-LR -
2-1/4"P x 4-1/2"L
x 2" Dia lever with rose.

Non-handed
ADA

Non-handed
ADA/TITLE 24

Non-handed
ADA

Non-handed
ADA/TITLE 24

P-Projection
D-Diameter
L-Length



DEITRICH -
2" P x 4-1/4" L
lever only.

DEITRICH-LR -
2" P x 4-1/4" L
x 2" Dia lever with rose.

Non-handed
ADA



DOWNEY -
2-5/16" P x 4-5/8" L
lever only.

DOWNEY-LR -
2-5/16" P x 4-5/8" L
x 2" Dia lever with rose.

Non-handed
ADA/TITLE 24



DRIGGS -
3-5/8" P X 6" L
lever only.

DRIGGS-LR -
3-5/8" P X 6" L
x 2" Dia lever with rose.

Non-handed
ADA



EAGLE -
2-3/4" P x 4-1/2" L
lever only.

EAGLE-LR -
2-3/4" P x 4-1/2" L
x 2" Dia lever with rose.

Handed
ADA

P-Projection
D-Diameter
L-Length



TRIMCO and MASTERCRAFT BRONZE include these closet and pocket door pulls as part of the MASTERCRAFT BRONZE line to help unify the rustic hardware theme throughout your project.



GENESEEE-SM -
2-1/16"W x 3-1/8"L
Cast bronze closet pull.



KUNA -
2-1/2"D x 1.7"ID x .8"Depth
Cast bronze closet pull.



ETHEL -
6"L x 1-1/8"W
Cast bronze pocket door pull.



BUHL -
2-1/2"W x 8"L
Cast bronze closet pull.

GENESEEE-LG -
2-3/4"W x 4-1/4"L
Cast bronze closet pull.

D-Diameter
L-Length
W-Width
ID-Inside Dimension



EMMET -
2-1/2"W x 2-3/4"L



FAIRFIELD -
2-1/2"W x 2-3/4"L
Privacy feature.
Specify 1-3/8" or 1-3/4"
door thickness.



IDAHO -1
1"D

IDAHO -2
1-1/4"D



DIXIE-5 -
5-5/8"L x 1-1/4"W
x 1/4"T

DIXIE-6 -
6"L x 1-1/4"W
x 1/4"T

D-Diameter
L-Length
W-Width
T-Thick

MASTERCRAFT BRONZE cabinet pulls and knobs are hand cast and finished in the best, art-grade bronze for consistent, high quality output. They add a touch of class to any application.



GOODING -
2-1/2"W x 5-1/8"L
For doors to be locked
from the inside.
Door guard and
spacers available.



HAILEY -
5-3/16"L x 5/8"W
x 3-3/4"CTC (APP)
Cast bronze.
Drawer or door pull.



HAGERMAN -
4-11/16"L x 5/8"W
x 3-3/4"CTC (APP)
Cast bronze.
Drawer or door pull.



CAMAS
3-1/2"CTC
Bronze extrusion.
Drawer or door pull.

D-Diameter
L-Length
W-Width
T-Thick
CTC-Center to Center

Spice Up Your Interiors with the Unique Touch of Cast Bronze



RUGBY -
1" P x 1-1/4"D
Cast bronze closet,
cabinet, drawer or
door knob.



SHELLEY -
1-1/4"P x 1-2/3"D
Cast bronze closet,
cabinet, drawer or
door knob.



MAGGIE -
1-1/4"P x 1-1/2"D
Cast bronze closet,
cabinet, drawer or
door knob.

P-Projection
D-Diameter

Explore the timeless elegance of bronze hardware for the bathroom. Distinctively styled and crafted the **MASTERCRAFT BRONZE** is designed to provide consistency in both style and finish to your décor. The unique lines of the **MASTERCRAFT BRONZE** collection bring a sense of artistic and long-lasting unity to your home.

MASTERCRAFT BRONZE Beautifies and Upgrades Kitchen and Bath Areas



JEROME -
 rose - 3-1/2"L x 2-1/4"W
 standoffs - 3-7/8"P
 bar - 3/4"D x 5-7/8"L
 Cast bronze toilet paper holder.



LAVAT -
 rose - 3-1/2"L x 2-1/4"W
 hook - 2-1/2"P
 Cast bronze robe hook.



HARRISON -
 rose - 3-1/2"L x 2-1/4"W
 2-7/8"P
 ring 6"D
 Cast bronze towel ring.



KAMIAH -18
 rose - 3-1/2"L x 2-1/4"W
 stand offs - 3-7/8"P
 towel bar - 3/4"D x 18"L

KAMIAH -24
 rose - 3-1/2"L x 2-1/4"W
 stand offs - 3-7/8"P
 towel bar - 3/4"D x 24"L

KAMIAH -32
 rose - 3-1/2"L x 2-1/4"W
 stand offs - 3-7/8"P
 towel bar - 3/4"D x 32"L
 Cast bronze towel bar.
 Adjustable, cut to any size.

P-Projection
 D-Diameter
 L-Length
 W-Width
 T-Thick
 CTC-Center to Center

Kitchen and Bathrooms Come to Life with the Beauty of Bronze



HEYBURN -
 rose - 8"L x 2-3/4"W
 standoffs - 3-7/8"D
 bar - 3/4"D x 5-7/8"L
 Cast bronze toilet paper holder.



HAYDEN -
 rose - 3"L x 2-3/4"W
 hook - 2-1/2"P
 Cast bronze robe hook.



HAUSER -
 rose - 3"L x 2-3/4"W
 2-7/8"P
 ring 6"D
 Cast bronze towel ring.

ELMORE - 18
 rose - 3"L x 2-3/4"W
 standoffs - 2-7/8"P
 towel bar - 3/4"D x 18"L

ELMORE - 24
 rose - 3"L x 2-3/4"W
 standoffs - 2-7/8"P
 towel bar - 3/4"D x 24"L

ELMORE - 32
 rose - 3"L x 2-3/4"W
 standoffs - 2-7/8"P
 towel bar - 3/4"D x 32"L

Cast bronze towel bar.
 Adjustable, cut to any size.



P-Projection
 D-Diameter
 L-Length
 W-Width
 T-Thick
 CTC-Center to Center

Invoke a spirit of traditional American craftsmanship with these solid bronze stops, surface bolts, cremone bolts, cane bolts, handrail brackets, and kickplates.



KIMBERLY -
Base - 2-1/4"D x 3-3/4"P



LEWISTON -
Base - 2-1/4"D x 3-3/4"P



MACKAY -
Base - 2-1/4"D x 3"P



GEM -
Base 2-1/4" x 2-5/8" D
x 4-3/16"P
3-point fastening

P-Projection
D-Diameter

Specify for wood or concrete floor.



MERIDIAN -
1-9/16" x 6-13/16" x
up to 120" door
Cast bronze
cremone bolt.



MIDDLETON -
1-9/16" x 6-13/16" x
up to 120" door
Specify hand.
Cast bronze
cremone bolt.



NOTUS -
3/8" x 15" TOP
BOTTOM
3/8" x 30"
Cast bronze
cane bolt.
(Bottom pictured
only)



GRANDJEAN -
8", 12", 18" or 24"
Cast bronze
surface bolt.



MALTA -
B - 3-3/4" x
3-7/8" P
Cast bronze
handrail bracket.



GRACE - Kick plates
1/8" bronze sheet
distressed on request.
Specify size and screw holes.

Surface, cremone and cane bolts are available in custom sizes.

P-Projection



Trimco

TRIMCO hardware is made with no compromise in quality, design or durability. Only full-sized, first quality extrusions, sheet stock, and castings are used. Careful machining, polishing, assembly and finishing result in a final product, which we present with pride. We warrant that our products are generally fit for the purpose for which they were designed. Properly selected, installed and not abused, they will serve the purpose for which they were intended for many years.

TRIANGLE BRASS MANUFACTURING COMPANY, INC.
P.O. Box 23277 3528 Emery Street Los Angeles, CA 90023-0277 | USA
Tel. 323/262-4191 Fax. 323/264-7214 or 800/637-TRIM trimcobbw.com

November 2009



m a s t e r c r a f t
e n t r y d o o r h a r d w a r e

A series of strong elegant pulls that offer a unique opportunity to show entry doors as tasteful works of art. These hand-finished pulls provide a stunning first impression for any building. Cast in our own foundry in all standard architectural finishes.

by

 **Trimco**

P.O. BOX 23277 | LOS ANGELES, CA | 90023-0277 | USA
TEL. 323/262-4191 | FAX. 323/264-7214 OR 800/637-TRIM

The designs shown here are reproduced from masters and handcrafted from artists to complete the total effect of the door both visually and functionally.

No compromise in quality, design or durability is made during the casting process. Careful machining, polishing, assembly and finishing results in a product which we present with pride.

MasterCraft entry door hardware – A series of strong, elegant pulls that offer a unique opportunity to show entry doors as tasteful works of art. These hand-finished pulls provide a stunning first impression for any building. Cast in our own foundry in all standard architectural finishes.



TRIMCO# SOLAR*
OA 4-1/2" x 9-1/4"



TRIMCO# DAPHNE
OA 2-1/2" x 8"



TRIMCO# ZEUS*
OA 7" X 7"

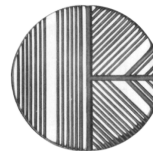

TRIMCO# HERO*
OA 8-1/2" diameter



TRIMCO# MEDEA*
OA 6" x 7-3/4"

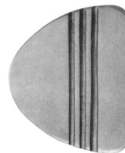

TRIMCO# LUNA*
OA 6-1/4" x 7-3/4"



TRIMCO# CRONUS
OA 5-3/4" x 5-3/4"



TRIMCO# VESTA
OA 3-1/4" x 10-1/4"

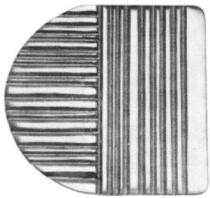

TRIMCO# APOLLO*
OA 7" x 7"



TRIMCO# JUNO
OA 1-3/4" x 16"



TRIMCO# HELANE
OA 7" X 7"



TRIMCO# ATLAS
OA 8-1/2" diameter



TRIMCO# VENUS
OA 2-1/4" x 15"



TRIMCO# ADON
OA 3" x 7"



TRIMCO# ISIS
OA 2-1/4" x 13-3/4"

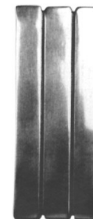

TRIMCO# MIDAS
OA 4" x 10-1/4"



TRIMCO# ARES
OA 5" x 9-1/4"



TRIMCO# HERMES
OA 4-1/4" x 8-1/2"



TRIMCO# SATURN
OA 4-1/2" x 8-1/2"



TRIMCO# HELIO
OA 4-1/2" x 10-1/2"

All MasterCraft pulls are **ADA** compliant.

* indicates push/pull configuration available with special mounting hardware

M O D E R N



For over 40 years, TRIMCO / BBW have been designing and manufacturing exquisite, handcrafted doorpulls. Available in solid brass, bronze or aluminum and in an array of flawless finishes, this distinctive line of superior doorpulls is meticulously engineered and fabricated to provide years of long life and lasting beauty.

 **Trimco**

 **Builders
Brass Works**

Custom entry pulls for Getty Center made by TRIMCO/BBW.



CALL US AT 213/262-4191 OR FAX TOLL FREE 800/637-8746

*TRIMCO/BBW offers the broadest range of sturdy and tasteful accessory door products.
For additional information see us in the SweetSource CD and at the SWEETS web site: www.sweets.com*

masterpieces

Modern Masterpieces



TRIMCO#	1301
Door Pull – Cast	
OA	10-1/2"
CTC	9"

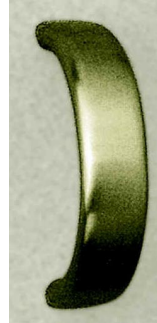

TRIMCO#	1370
Door Pull – Cast	
D	9"
P	4-1/2"
W	2"
CTC	8"



TRIMCO#	1310	1310-1
Door Pull – Cast		
CTC	12"	8"
OFF	7"	4-3/4"
P	2-1/2"	2-1/2"
D	15"	9-3/4"



TRIMCO#	1350L / 1358R
Door Pull – Cast	
H	12"
W	2-1/2"
P	5-1/4"
CTC	9"

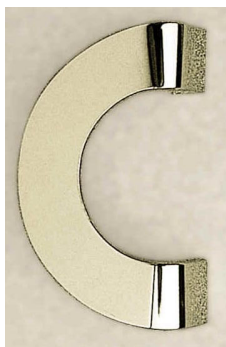

TRIMCO#	1320
Door Pull – Cast	
OA	9"
OFF	5-1/2"
P	1-1/2"
CTC	7"



TRIMCO#	1390
Door Pull – Cast	
H	8-1/4"
OFF	5"
P	2-1/2"
CTC	6"

Modern Masterpieces



TRIMCO# 1330	
Door Pull – Cast	
H	13-1/2"
P	2-11/16"
OFF	7-5/8"
CTC	11"



TRIMCO# 1340 1340-10		
Door Pull – Cast		
L	23-1/4"	10"
P	2-1/2"	2-1/2"
OFF	5-1/4"	5-1/4"
CTC	21	8"

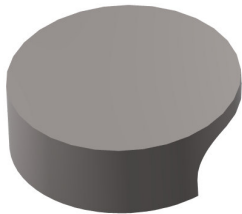

TRIMCO# 1360	
Door Pull – Cast	
D	6"
OFF	3"
P	2"
CTC	4-3/4"

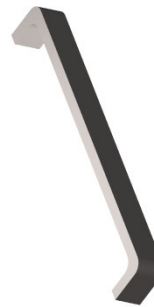

TRIMCO# 1342	
Door Pull – Cast	
L	18"
W	1-1/2"
P	2-3/8"
CTC	17-1/4"

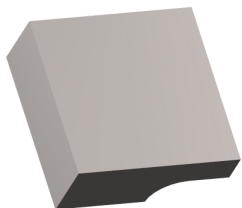

TRIMCO# 1380	
Door Pull – Cast	
OA	5"
P	2"
CTC	4 x 2-3/4"



TRIMCO# 1410 1410-1		
Door Pull – Cast		
L	23-3/4"	18"
W	2"	2"
P	2-1/2"	2-1/2"
CTC	22-3/4"	17"

urbān



STAINLESS STEEL DOOR HARDWARE



 **Trimco**



THE HANDLE OF A DOOR

is both a functional apparatus and adds a finishing touch to the decor and motif of a

room. TRIMCO has selected designs which bring together aesthetics, form and function. Through collaboration with designers, engineers and ergonomic experts from around the world, TRIMCO offers the architect and client over 30 styles from which to choose. With our manufacturing capabilities, we are also able to produce designs unique to your project, as well as finishes to meet the most demanding taste.

STAINLESS STEEL was invented in the early 1900s to answer a need for a very durable steel alloy. By adding chromium and nickel to low-carbon steel, an extremely strong alloy is made that has become the standard for strength and beauty. The addition of the chromium gives stainless its unique rust-resistant properties. Metallurgists found, during the development process, that the surface of the material developed a thin layer of oxide molecules. This layer acted as a protective film and when minor surface impairments occurred, the molecules rearranged themselves to repair the surface. Today, stainless steel is often referred to as a 'self-healing' material.

TRIMCO produces their levers from ASTM 304 stainless steel. ASTM 316 may be specified for applications that warrant, although there is a modest up-charge.

STAINLESS STEEL FINISHES – Natural SATIN and POLISHED stainless steel are the primary finishes offered by TRIMCO. These finishes reflect the natural beauty of the Nickel and Chrome, which are the essence of stainless steel.

TRIMCO is also the ideal resource for those seeking the highest quality custom designs. We are experts in high-performance materials like stainless steel and have built a reputation for superior workmanship and detailing unparalleled in the architectural hardware industry. With experience and a vast portfolio of successfully completed projects as well as the competency and facilities capable of handling projects of any scale, TRIMCO is a proven, reliable partner for your custom manufacturing needs.

Made from the finest materials,

TRIMCO presents the **urbān** series. These products are inspired by the world's great artists and composers, by the recollection of a fragrant aroma of a vintage wine, or the energy of a downtown metropolis. This unique collections allows for individual creativity and expression.

Urban levers meet ADA.

product notes: clockwise from top left

Bellini - #81SC001 - lever dimension: 5-1/8"

Matisse - #81ST037 - lever dimension: 5-3/8"

Calder - #81SC003 - lever dimension: 5"

Beethoven - #81SC562 - lever dimension: 4-5/8"

Mozart - #81SC563 - lever dimension: 5-1/4"

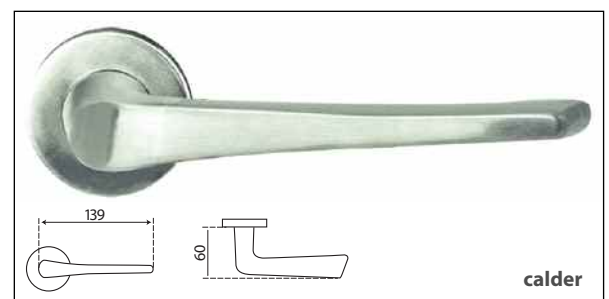
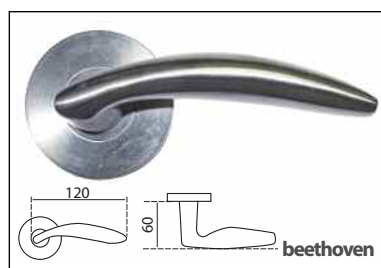
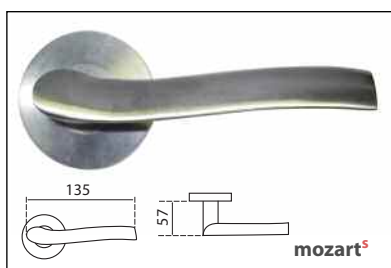
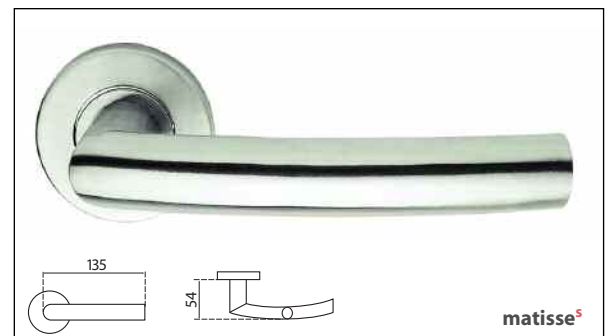
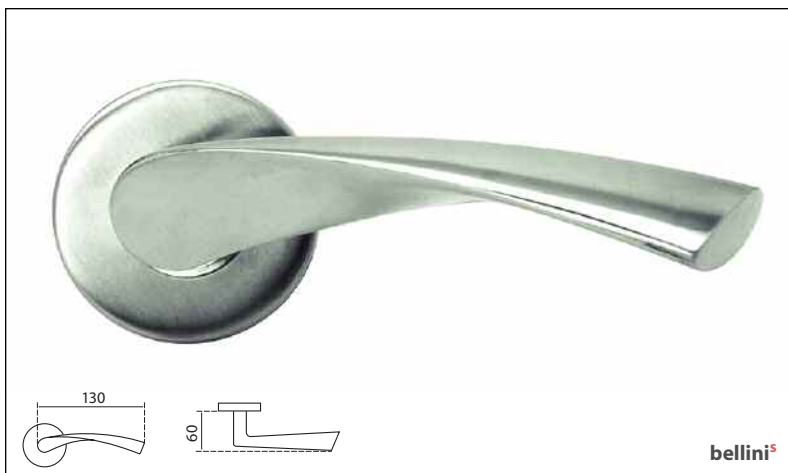

diagram measurements are mm

s = stocked in Los Angeles

urbān



product notes: clockwise from left

Handel - #81SC090 - lever dimension: 5"

Mahler - #81SC069 - lever dimension: 5-1/8"

Brahms - #81SC084 - lever dimension: 4-7/8"

da Vinci - #81SC020 - lever dimension: 5-3/4"

Bach - #81SC089 - lever dimension: 5-3/8"

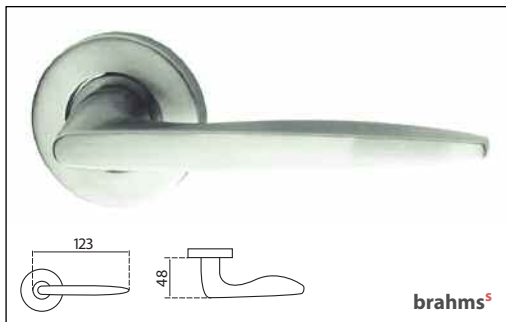
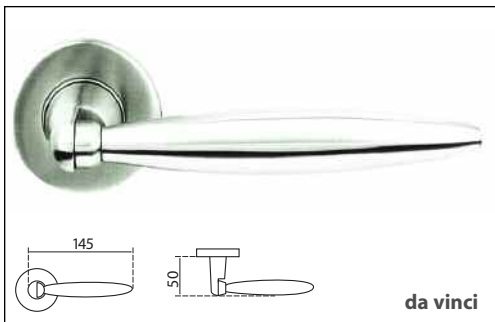
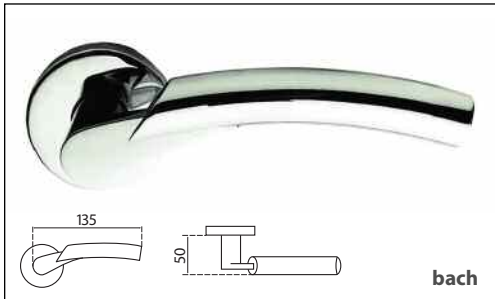
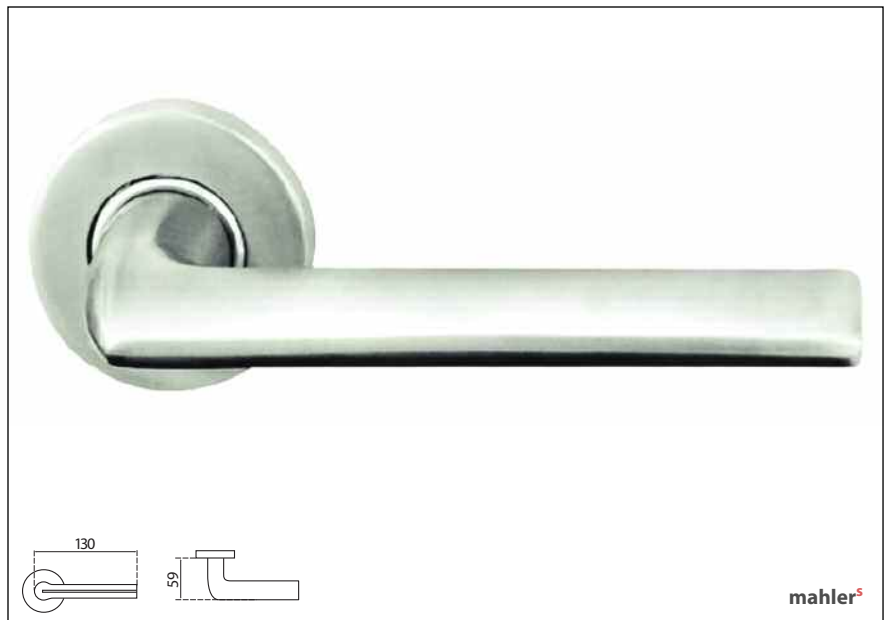
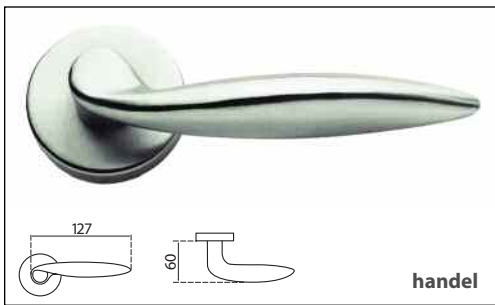

diagram measurements are mm

s = stocked in Los Angeles

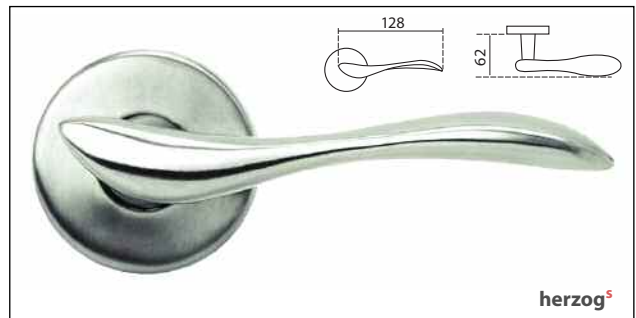
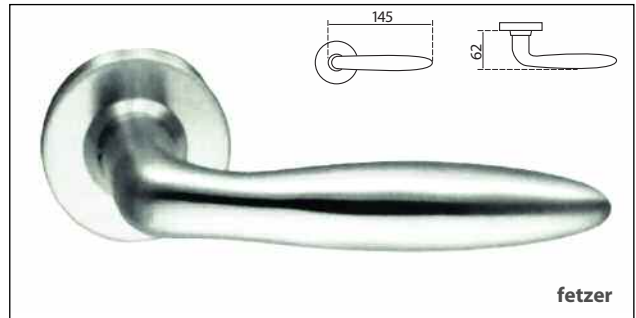
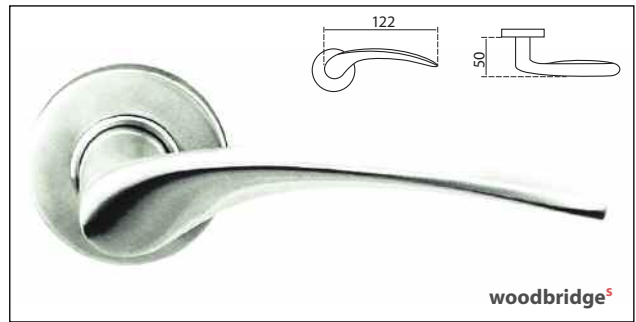
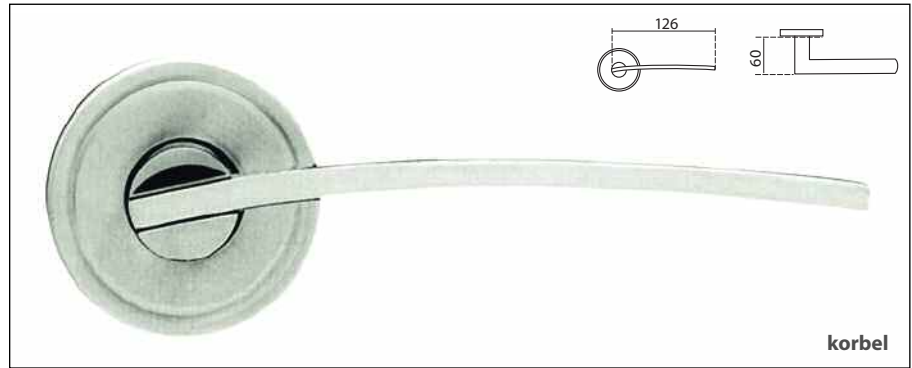
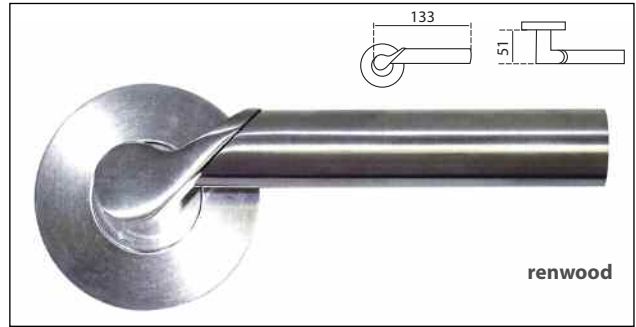

diagram measurements are mm

product notes: from top

Renwood - #81ST564 - lever dimension: 5-1/8"

Korbel - #81SC010 - lever dimension: 5"

Woodbridge - #81SC016 - lever dimension: 4-3/4"

Fetzer - #81SC026 - lever dimension: 5-1/8"

Herzog - #82SC007 - lever dimension: 5"

Herzog not available with combo pack.

s = stocked in Los Angeles

urbān

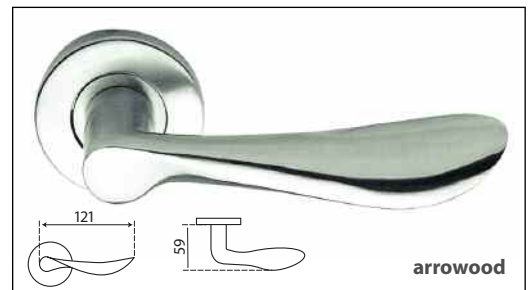
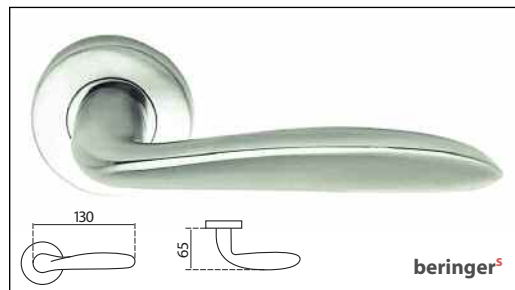
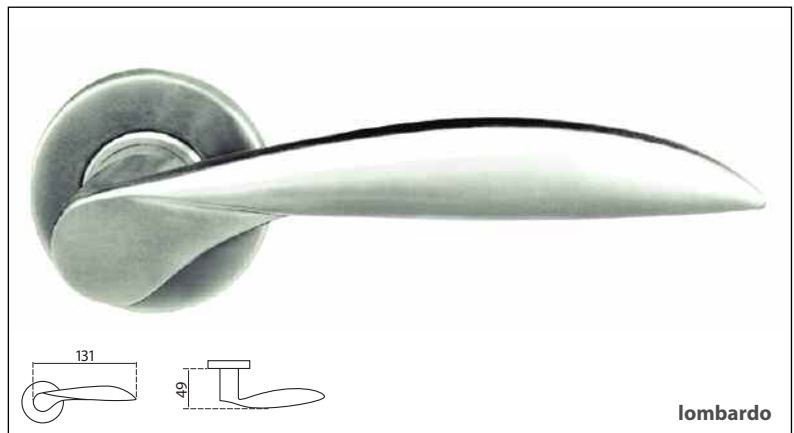
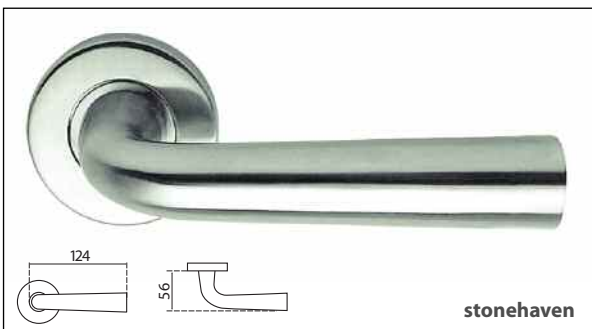

diagram measurements are mm

product notes: clockwise from top left

Fonseca - #81SC062 - lever dimension: 4-3/4"

Lombardo - #81SC053 - lever dimension: 5-1/8"

Arrowood - #81SC015 - lever dimension: 4-3/4"

Beringer - #81SC067 - lever dimension: 5-1/8"

Stonehaven - #81SC064 - lever dimension: 5-3/8"

s = stocked in Los Angeles

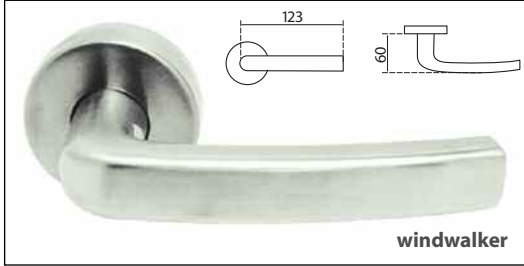

windwalker

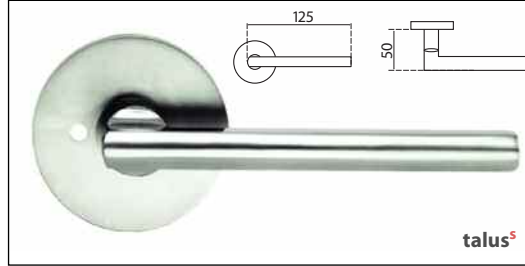

talus^s

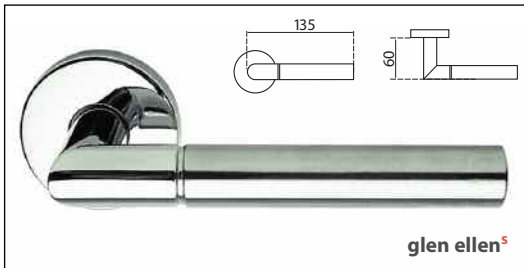

glen ellen^s



bolla

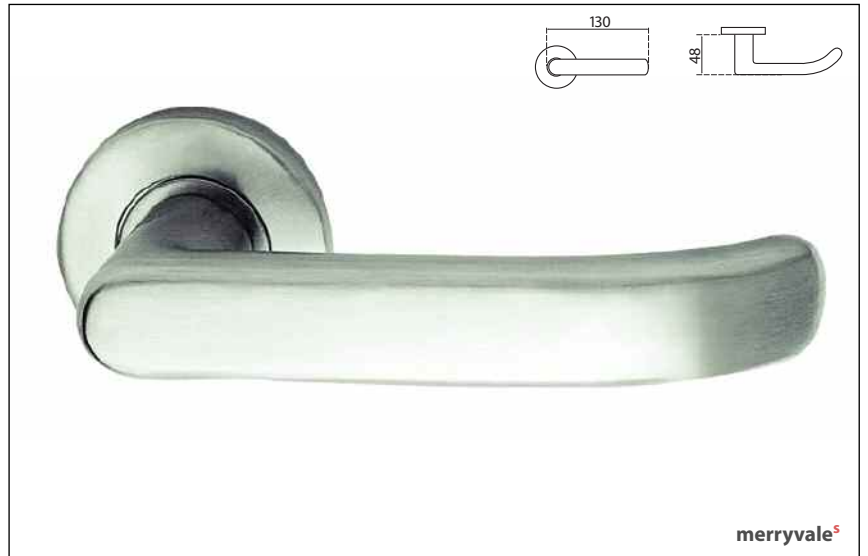

merryvale^s

diagram measurements are mm

- product notes:** clockwise from top left
Windwalker - #81SC030 - lever dimension: 4-7/8"
Talus - #81SC031 - lever dimension: 4-7/8"
Merryvale - #81SC051 - lever dimension: 5-3/8"
Bolla - #81SC012 - lever dimension: 4-3/4"
Glen Ellen - #81SC037 - lever dimension: 5-3/8"

urbān

s = stocked in Los Angeles

urbān

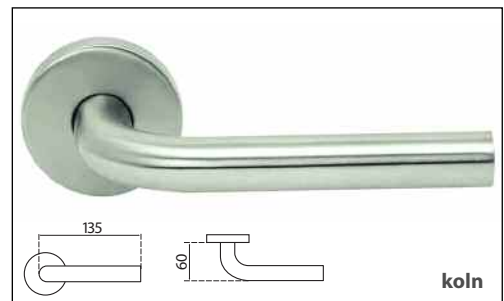
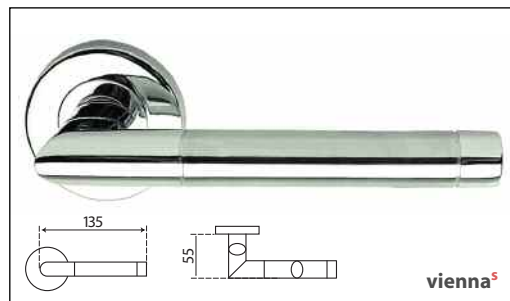
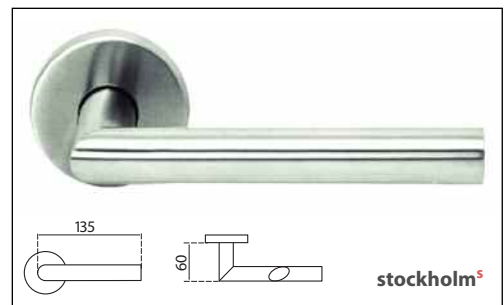
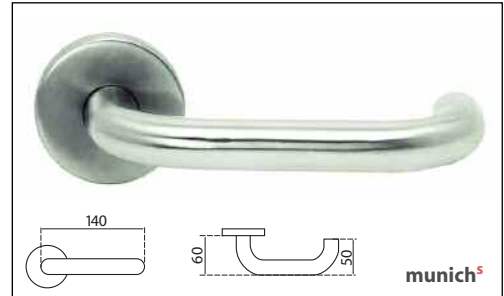

diagram measurements are mm

product notes: clockwise from left

Frankfurt - #81ST002 - lever dimension: 5-3/8"

Munich - #81ST001 - lever dimension: 5-1/2"

Stockholm - #81ST000 - lever dimension: 5-3/8"

Koln - #81ST003 - lever dimension: 5-3/8"

Vienna - #81ST028 - lever dimension: 5-3/8"

s = stocked in Los Angeles

TRIMCO manufactures a wide range of lever handles for the discriminating designer, adapted to either a mortise lock for security entrances or to tubular latches for interior doors. Dummy trim is also available.

TRIMCO has produced door hardware for over 50 years, and is now one of the leading architectural hardware manufacturers in the United States. We offer our locksets with over thirty standard levers, reasonably priced for mid-to-large size commercial projects.

The Mortise Locks supplied by TRIMCO with the urbān series are designed with the highest quality materials and components to provide high security, performance and durability. They are well-suited for commercial facilities with exterior doors including office, hotels, and high rise condominiums. In residential or commercial projects, the mortise locks are warranted for life.

Mortise locks are furnished standard with 2-3/4" backset and for doors 1-3/4" to 2-1/4" thick and the handing is field reversible. A complete set of functions is available. The latch and deadbolt are made of stainless steel, meet ANSI A 156.13, Grade 1 and are UL Listed, 3 hour fire-rated.

TRIMCO designs are provided with either a full escutcheon plate or with a matching decorative rose. The escutcheon plate may be embossed with ornamental or information based on client requirements.

TRIMCO provides high-quality, heavy-duty grade tubular latches for passage and privacy as well as mortise bolts with matching thumb-turn trim. TRIMCO levers are supplied with an additional spring-cage in the rose to ensure that the lever remains horizontal.

lever handles and related accessories



Entry Mortise with Deadbolt



Escutcheon Trim and Rose Trim

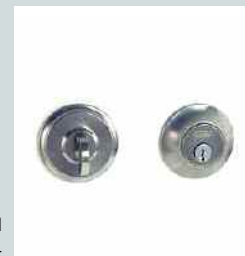

Deadbolts and Tubular Latchbolt



available in 2-3/8" and 2-3/4" backsets

To compliment the design of your door hardware selection, TRIMCO offers a range of bathroom accessories and cabinet hardware. Towel bars, coat hooks, cabinet pulls and knobs are all available in satin stainless and polished stainless steel.

Bath Accessories

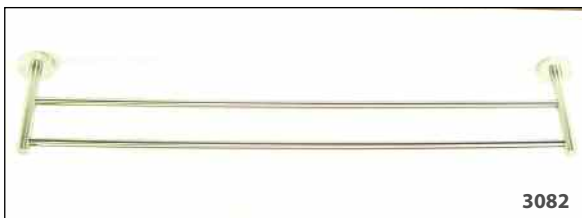
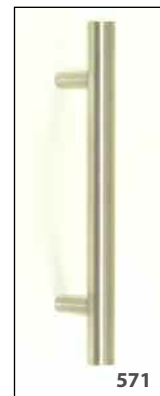
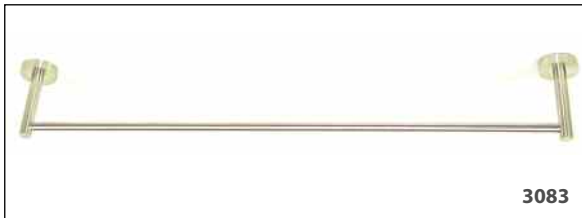

product notes: from left

Towel Bar **3061** (top left), 3/4" diameter. 18", 24", 30" & 36" – Standard. Custom size available.
 Towel Bar **3062** (second left), 3/4" diameter. 18", 24", 30", 36" – Standard. Custom size available.
 Towel Bar **3083** (third left), 1/2" diameter. 18", 24", 30", 36" – Standard. Custom size available.
 Towel Bar **3082** (bottom left), 1/2" diameter. 18", 24", 30", 36" – Standard. Custom size available.
 Coat Hook **3071**, Coat Hook **3072**, Coat Hook **3073**
 Cabinet Pull **571**, 1/2" diameter. 6", 8" & 10" – Standard. Custom size available.
 Towel Ring **3084**
 Toilet Paper Roll Holder **3080, 3081**

Appliance Pulls

As a compliment to the fine Urban locks, we now offer a selection of matching Urban Appliance Pulls. Urban Appliance Pulls provide a contemporary look and function using the same grade of stainless steel as the rest of the Urban line. TRIMCO Stainless Steel Appliance Pulls shine with a luminescent beauty that is easy to maintain.



product notes: from left

Appliance Pull **3062**: 3/4" diameter. 6", 8", 10", 12", 18", 24", 30", 36", 42", 48" center to center standard. Can be made to order.

Appliance Pull **1195**: 1" diameter. 8", 10", 12", 18", 24", 30", 36", 42", 48" center to center standard. Can be made to order.

Appliance Pull **548**: 5/16" diameter. 3" and 4" center to center standard.



TRIMCO began its door hardware business in 1949 as TRIANGLE BRASS. Now a full spectrum manufacturer, TRIMCO specializes in top quality hardware for public buildings, schools, offices, and retail stores.

Our philosophy is based on three principles:

- Produce superior quality functional hardware.
- Produce creative and attractive products.
- Produce our quality products in the United States.

Knowledgeable and professional Sales Representatives and Support Staff are eager to serve our valued customers.

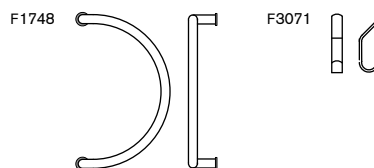
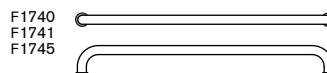
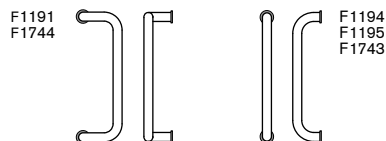
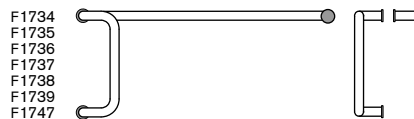

TRIMCO hardware is made with no compromise in quality, design or durability. Only full-sized, first quality extrusions, sheet stock, and castings are used. Careful machining, polishing, assembly and finishing result in a final product, which we present with pride. We warrant that our products are generally fit for the purpose for which they were designed. Properly selected, installed and not abused, they will serve the purpose for which they were intended for many years.

TRIANGLE BRASS MANUFACTURING COMPANY, INC.

P.O. Box 23277 | 3528 EMERY STREET | LOS ANGELES, CA | 90023-0277 | USA
 TEL. 323/262-4191 | FAX. 323/264-7214 OR 800/637-TRIM | trimcobbw.com



5200 SERIES WRAP PLATES



GENERAL INFORMATION



All wrap plates are manufactured in the United States.

Materials: Heavy-Duty 22ga (.03") stainless steel or steel

Packaging: Clear clamshell

Fasteners: Latch Screws: Stainless Steel #8-32 x 3/8" Phillips flat head screws, 2 each per latch
Trim Screws: Stainless Steel #8 x 3/4" Phillips truss head, 4 each
PEM Nuts: Strong steel PEM nuts at latch attachment points add strong, reinforced threads for long lasting durability.

Finishes:



605
Polished Brass



630
Satin Stainless Steel



690
Duranotic Bronze

HOW TO ORDER

Example: For a 6-1/2" x 9" wrap plate with a 2-1/8" bore, for a 1-3/4" door and a 2-3/4" backset in stainless steel, order a 5202-14.630.

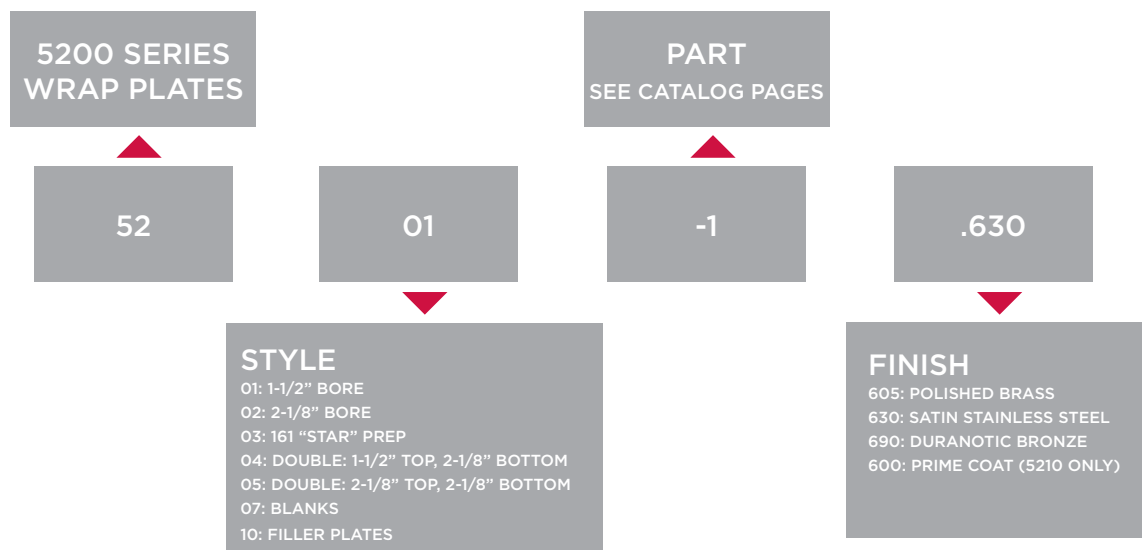

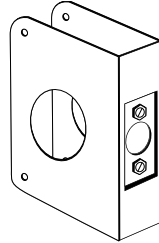

ALL MODELS

5201 SERIES: 1-1/2" BORE

TRIMCO PART #	OVERALL SIZE (WIDTH X HEIGHT)	DOOR THICKNESS	BORE SIZE	BACKSET	CASE QUANTITY
5201-1 5-CW	4" X 4-1/2"	1-3/8"	1-1/2"	2-3/8"	10
5201-2 6-CW	4" X 4-1/2"	1-3/4"	1-1/2"	2-3/8"	10
5201-3 7-CW	4-1/4" X 4-1/2"	1-3/8"	1-1/2"	2-3/4"	10
5201-4 8-CW	4-1/4" X 4-1/2"	1-3/4"	1-1/2"	2-3/4"	10

Finishes:  605 Polished Brass  630 Satin Stainless Steel  690 Duranotic Bronze

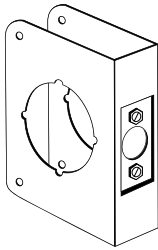

5202-1
5202-3
5202-6
5202-8

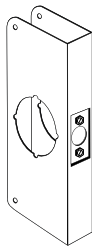

5202-2
5202-4
5202-7
5202-9
5202-10
5202-11

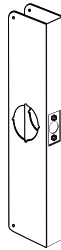

5202-5
5202-13

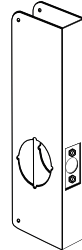

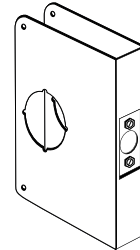

5202-12



5202-14
5202-15

5202 SERIES: 2-1/8" BORE

TRIMCO PART #	OVERALL SIZE (WIDTH X HEIGHT)	DOOR THICKNESS	BORE SIZE	BACKSET	CASE QUANTITY
5202-1 51-CW-10B	4" X 4-1/2"	1-3/8"	2-1/8"	2-3/8"	10
5202-2 1-CW-10B	4" X 9"	1-3/8"	2-1/8"	2-3/8"	10
5202-3 61-CW-10B	4" X 4-1/2"	1-3/4"	2-1/8"	2-3/8"	10
5202-4 2-CW-10B	4" X 9"	1-3/4"	2-1/8"	2-3/8"	10
5202-5 20C-CW-10B	5" X 20"	1-3/4"	2-1/8"	2-3/8"	10
5202-6 71-CW-10B	4-1/4" X 4-1/2"	1-3/8"	2-1/8"	2-3/4"	10
5202-7 3-CW-10B	4-1/4" X 9"	1-3/8"	2-1/8"	2-3/4"	10
5202-8 81-CW-10B	4-1/4" X 4-1/2"	1-3/4"	2-1/8"	2-3/4"	10
5202-9 4-CW-10B	4-1/4" X 9"	1-3/4"	2-1/8"	2-3/4"	10
5202-10	5" X 12"	1-3/4"	2-1/8"	2-3/4"	10
5202-11	5" X 14"	1-3/4"	2-1/8"	2-3/4"	10
5202-12 14-CW-10B	5" X 14"	1-3/4"	2-1/8"	2-3/4"	10
5202-13 20-CW-10B	5" X 20"	1-3/4"	2-1/8"	2-3/4"	10
5202-14 33A-CW-10B	6-1/2" X 9"	1-3/4"	2-1/8"	2-3/4"	10
5202-15 55-CW-10B	6-1/2" X 9"	1-3/4"	2-1/8"	5"	10

Finishes:  605 Polished Brass  630 Satin Stainless Steel  690 Duranotic Bronze

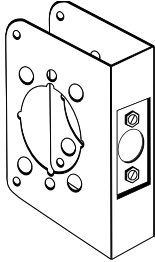

5203-1
5203-6

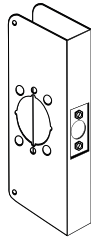

5203-2
5203-3

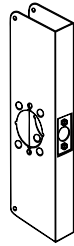

5203-4

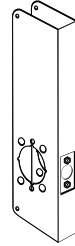

5203-5

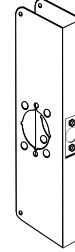

5203-7

5203 SERIES: "STAR PREP"

TRIMCO PART #	OVERALL SIZE (WIDTH X HEIGHT)	DOOR THICKNESS	BORE SIZE	BACKSET	CASE QUANTITY
5203-1 81-2-CW-10B	4-3/4" X 4.5"	1-3/4"	2-1/8"	2-3/4"	10
5203-2 4-2-CW-10B	4-3/4" X 9"	1-3/4"	2-1/8"	2-3/4"	10
5203-3 12-2-CW-10B	4-3/4" X 12"	1-3/4"	2-1/8"	2-3/4"	10
5203-4	5" X 14"	1-3/4"	2-1/8"	2-3/4"	10
5203-5 14-2-CW-10B	5" X 14"	1-3/4"	2-1/8"	2-3/4"	10
5203-6 33A-2-CW-10B	6-1/2" X 9"	1-3/4"	2-1/8"	2-3/4"	10
5203-7 20-2-CW-10B	5-3/4" X 20"	1-3/4"	2-1/8"	2-3/4"	10

Finishes:  605 Polished Brass  630 Satin Stainless Steel  690 Duranotic Bronze

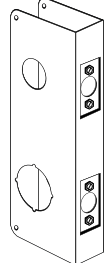

ALL MODELS

5204 SERIES: DOUBLE - 1-1/2" TOP, 2-1/8" BOTTOM

TRIMCO PART #	OVERALL SIZE (WIDTH X HEIGHT)	DOOR THICKNESS	CENTER-TO- CENTER	BACKSET	CASE QUANTITY
5204-1 154-CW-10B	4" X 9"	1-3/8"	4"	2-3/8"	10
5204-2 264-CW-10B	4" X 9"	1-3/4"	4"	2-3/8"	10
5204-3 484-CW-10B	4-1/4" X 9"	1-3/4"	4"	2-3/4"	10
5204-4 486-CW-10B	4-1/4" X 12"	1-3/4"	6"	2-3/4"	10

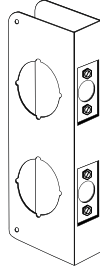

Finishes:  605 Polished Brass  630 Satin Stainless Steel  690 Duranotic Bronze



ALL MODELS

5205 SERIES: DOUBLE - 2-1/8" TOP, 2-1/8" BOTTOM

TRIMCO PART #	OVERALL SIZE (WIDTH X HEIGHT)	DOOR THICKNESS	CENTER-TO- CENTER	BACKSET	CASE QUANTITY
5205-1 151-CW-10B	4" X 9"	1-3/8"	3-5/8"	2-3/8"	10
5205-2 261-CW-10B	4" X 9"	1-3/4"	3-5/8"	2-3/8"	10
5205-3 942-CW-10B	4" X 9"	1-3/4"	4"	2-3/8"	10
5205-4 256-CW-10B	4" X 12"	1-3/4"	5-1/2"	2-3/8"	10
5205-5 481-CW-10B	4-1/4" X 9"	1-3/4"	3-5/8"	2-3/4"	10
5205-6 943-CW-10B	4-1/4" X 9"	1-3/4"	4"	2-3/4"	10
5205-7 258-CW-10B	4-1/4" X 12"	1-3/4"	5-1/2"	2-3/4"	10
5205-8 946-CW-10B	4-1/4" X 12"	1-3/4"	6"	2-3/4"	10

Finishes:  605 Polished Brass  630 Satin Stainless Steel  690 Duranotic Bronze

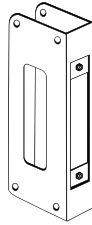

5206-1

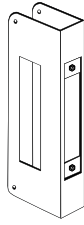

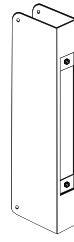

5206-2



5206-3

5206 SERIES: MORTISE

TRIMCO PART #	OVERALL SIZE (WIDTH X HEIGHT)	DOOR THICKNESS	BORE SIZE	BACKSET	CASE QUANTITY
5206-1	5" X 12"	1-3/4"	1-1/2"	2-3/4"	10
5206-2 514-CW	5" X 12"	1-3/4"	1-1/2"	2-3/4"	10
5206-3 504-CW	5" X 12"	1-3/4"	-	-	10

Finishes:  605 Polished Brass  630 Satin Stainless Steel  690 Duranotic Bronze

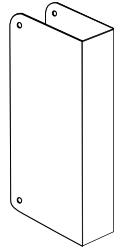

ALL MODELS

5207 SERIES: BLANK

TRIMCO PART #	OVERALL SIZE (WIDTH X HEIGHT)	DOOR THICKNESS	BORE SIZE	BACKSET	CASE QUANTITY
5207-1 70-CW-10B	4-1/4" X 4-1/2"	1-3/8"	-	-	10
5207-2 80-CW-10B	4-1/4" X 4-1/2"	1-3/4"	-	-	10
5207-3 30-CW-10B	4-1/4" X 9"	1-3/8"	-	-	10
5207-4 40-CW-10B	4-1/4" X 9"	1-3/4"	-	-	10
5207-5 90-CW-10B	5" X 12"	1-3/4"	-	-	10
5207-6 20B-CW-10B	5" X 20"	1-3/4"	-	-	10

Finishes:  605 Polished Brass  630 Satin Stainless Steel  690 Duranotic Bronze

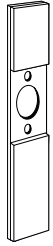

5210-1



5210-2



5210-3



5210-4



5210-5

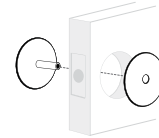

5210-6

5210 SERIES: FILLER PLATE

TRIMCO PART #	OVERALL SIZE (WIDTH X HEIGHT)	DESCRIPTION	CASE QUANTITY
5210-1	8" X 1-1/4"	FILLER PLATE - 8" X 1-1/4" 86 TO 161 PREP	25
5210-2 EF-86	8" X 1-1/4"	FILLER PLATE - 8" X 1-1/4" 86 PREP	25
5210-3 FS-260	4-7/8" X 1-1/4"	FILLER PLATE - 4-7/8" X 1-1/4" ASA STRIKE	25
5210-4 EF-161	2-1/4" X 1-1/8"	FILLER PLATE - 2-1/4" X 1-1/8" 161 PREP	25
5210-5 EF-160	2-1/4" X 1"	FILLER PLATE - 2-1/4" X 1" 160 PREP	25
5210-6 BF-161	2-5/8"	2-5/8" HOLE COVER FOR 1-1/2" OR 2-1/8" BORE	10

Finishes:  600
Prime Coat

ALSO MANUFACTURED BY TRIMCO:



Push/Pull Plates, Grips & Bars



Door, Wall & Frame Protection



Latching & Locking



Accessories & Other Products



Designer Collections



Custom



FAMILY OWNED & OPERATED
Since 1949



Trimco has a team of more than 100 **dedicated** professionals focused on providing a **remarkable** customer experience.

COMPREHENSIVE PRODUCT PORTFOLIO



For more than 65 years Trimco has been a **trusted** leader in developing products for the most demanding environments. Our portfolio has many unique, **patented solutions** developed to address real life problems.

CUSTOM HARDWARE DONE RIGHT



With our **master** craftsmen and domestic manufacturing, Trimco is uniquely positioned to expertly manage and deliver **custom** product solutions in an **easy, painless process**.



**3528 Emery Street
Los Angeles, CA 90023**

www.trimcohardware.com

**CUSTOMER SERVICE
PHONE: 323.262.4191
csr@trimcohardware.com**

Barbed wire is not the solution...

Trimco Anti-Vandal Hardware solves the problem.



The Only Choice for Anti-Vandal Hardware

N JUNIOR HIGH SCHOOL

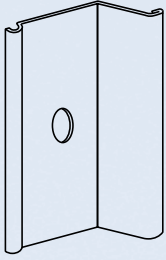

1090

ADA

Anti-Vandal Trim to fortify at-risk doors at schools, public buildings, retail/commercial/industrial buildings. With cylinder on exterior, 1090 protects latchbolt, lock body and strike from attack while providing an ADA doorpull which resists rope or hook attachment. Mates to mortise lock or panic hardware.

Also available:

1091-Anti-Vandal Pull - No Astragal

1092-Anti-Vandal Pull - Narrow Stile

Thousands In Service!

Add the following suffixes to 1090 Series if required: FC-Flush Cylinder 1.5" dia., NC-No Cylinder Cut, RC-Add Round Corners, SP-Lugs Mated to panic (Specify).

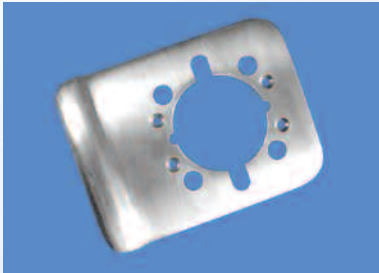

1082-4 & 1082-6 Lock Guards

Protect latch from vandalism and forced entry. Installs in minutes to protect most American made cylindrical locks. No drilling for through bolts. For retrofit and new construction.

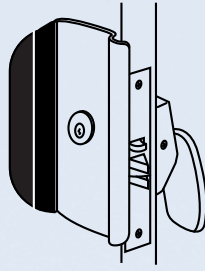

1096TL - TUFLOK

ADA

Say "goodbye" to broken levers! TUF-LOK is a mortise lock system with trim tough enough to endure school use and other rough service areas like prisons, psychiatric hospitals, parks, public buildings and rear doors of industrial buildings. All break-in prone and high traffic areas are protected from attack. No exposed fasteners, and the exterior trim cannot be passed or broken. The interior lever is avoided by use of a durable TRIMCO 1562E Push Paddle to operate a heavy-duty mortise lock.

1096HA

ADA

1096HA Anti-Vandal Pull Handle Only is the exterior trim only of the TUF-LOK. It is basically a stylized version of the original 1090 and performs all the same functions. Also available as 1097HA without Astragal

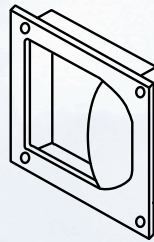

1111A/1111B

ADA

Flush pulls made especially for high-traffic, exposed, rough-service areas. Engineered for use as exit trim on school door. Perfect for use on public facilities, rear doors of retail malls or strip commercial buildings. 1111A complies with Building code Accessibility Standards for the Handicapped, is non-handed, and available in most architectural finishes. 1111B is similar but with surface-mounted security screws if specified. 1111A/B - 5 x 5".

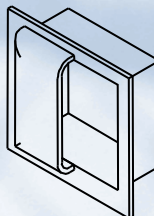

1111C

ADA

Similar to the 1111A and 1111B flush pulls, but specially engineered to meet new California Accessibility Standards. 1111C - 6 x 6".



1209

ADA

A Heavy Duty Security Stop for high abuse installations like prisons, animal shelters, zoos, schools, etc., where doors or gates will be swung, or an average door swung with great force. Available in a variety of heights. Also wall-mount version 1209W and hold-open feature 1209HO and 1209HA larger with 1" (stainless steel post) are available. Suggest galvanized interior, stainless steel exterior.

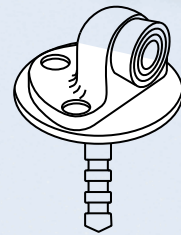

1214CK x 1268CK

Specifically engineered for high abuse applications like schools and public buildings. Features solid brass or bronze casting, three-point attachment to base with security screws. Rubber is countersunk to minimize exposed lip, then securely attached with one machine screw and two escutcheon pins. Special base for installation into a 3-inch cored hole filled with Quick-Crete. Tough and durable.

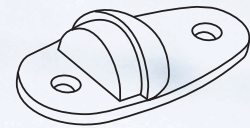

1215CK

Rugged, cast brass or bronze dome stops have two strong fastenings, will outlast conventional die-cast domestops 100 to 1. Rubber held in with screw and nails and won't come out!

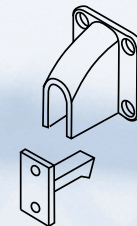

1254

Extra rugged, heavy-duty stop/holder is available in either solid brass or bronze. The 4-point fastening system is ideal in the high abuse locations of schools and public buildings.



1209HA Heavy Duty Stop



1255
Step-on set; step-on release door holder, perfect for schools, auditoriums, churches, etc.

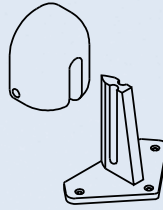

1283
The only self-adjusting door holder with strike made of solid brass or bronze with adjustable tension, spring-loaded ball bearings. Self-adjusting to compensate for vertical door sag. Floor and wall strikes are available.
The Most Versatile and Rugged Made!

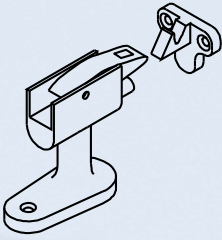

1257/1258
Heavy-duty, cast bronze floor stops specifically engineered for high abuse applications like schools and public buildings. 1257 is a combination stop and holder perfect for windy locations; 1258 is a stop only.

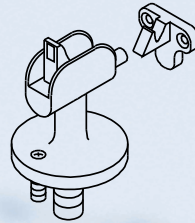

1290
Extra rugged, heavy-duty stop/holder is available either solid brass or bronze, with 2-point fastening system for use in high abuse applications like schools and public buildings.

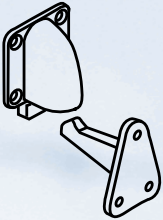

1260W
Heavy-duty door holder cast in bronze with a wall strike.

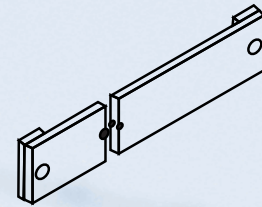

1630
Push Bar made of 3/8 inch thick solid brass, bronze, or stainless steel to withstand abuse. Typical applications include schools, restaurants, theaters, etc.

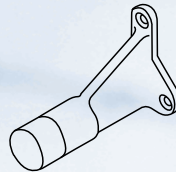

1298
Extra rugged, heavy-duty stop in either solid brass or bronze. 3-point fastening system for high abuse applications.

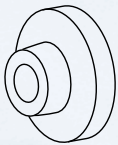

1270CVSV/1270CVPV
Tough and attractive wall bumpers (SV-School Version, CVPV-Prison Version) for high-vandalism areas such as juvenile centers, schools, fast-food restaurants and prisons. Rubber cannot be pulled out or unscrewed from the wall. Available in all standard finishes.
The Most Rugged Available!

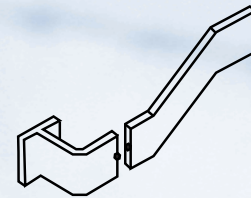

1633 **ADA**
Made of 3/8 inch thick solid brass, bronze, or stainless steel to withstand abuse.

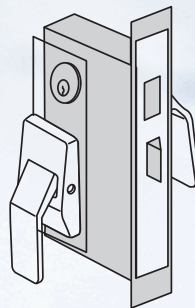

1562M
TRIMCO Push/Pull mated to mortise lock with classroom function. Used where locking is required but easy exit is also necessary. Ideal when only one side of the opening is designed for entrance i.e. restrooms, bookrooms, pharmacies, etc. (Also available with thumbturn 1562M-30) Customer supplies cylinder.

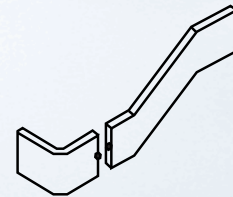

1637 **ADA**
This enduring Push Bar is made of 3/8 inch thick solid brass, bronze, or stainless steel to withstand a lifetime of use.



1277/79
This large, cast, 4 inches in diameter, wall-bumper is adaptable to many applications where paving slopes to facilitate drainage.



1096TL TUF-LOK

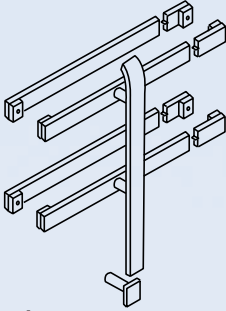

1671/1672/1673 **ADA**
 3/8 inch thick solid brass, bronze or stainless steel for schools, restaurants, theaters — virtually any public building.

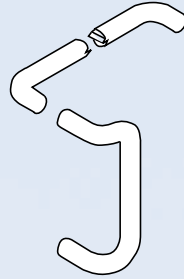

1737/1738 **ADA**
 Long-lasting and stylish Push/Pull sets are custom made to order of 1 inch round solid brass, bronze or stainless steel.

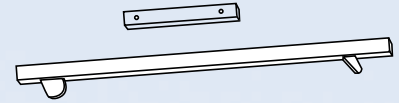

3094 **UL**
 Stop-mounted Door Coordinators are designed to give extreme high-end reliability, low-friction and low-noise performance at moderate price.

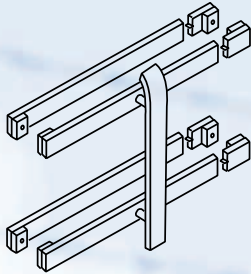

1682/1683 **ADA**
 3/8 inch thick solid brass, bronze or stainless steel.

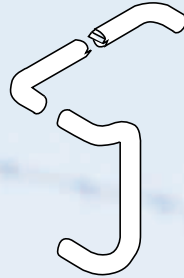

1747/1747-1 **ADA**
 1.25 inch round solid brass, bronze or stainless steel.

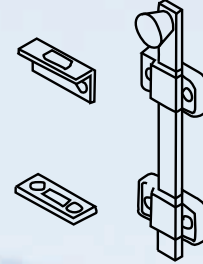

3922/3923
 Heavy-duty surface bolts with 1-inch throw. Available in stainless steel for food, chemical plants or outdoor service.

Post or Wall Mounts available:
 1209W
 1254
 1260W
 1270CVPV
 1277/79
 1283-4S, 6S



3092 **UL**
 Retracting Arm Door Coordinator (Retractor) is designed for use on pairs of doors with or without astragal. Has a very low profile and is almost unnoticed when doors are closed. No mounting brackets are required for stop-mounted hardware. (Not recommended for use with exposed, vertical-rod panic devices, nor designed for use with other than conventional butt hinges.) For openings 72" to 96". Cannot be used for unequal doors.

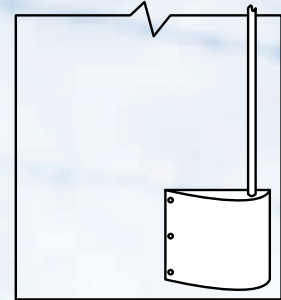

PG8000/PG8002/8002-1 **ADA**
 Latchguards prevent damage to the lower latch of exposed-rod panic devices and shield the foot area for the wheelchair-user. Simple, sleek design installs over the lower latch bolt. No sharp edges or angles. The top is sealed with shock absorbing black foam. Patented design resists dents.



The Only Choice for Anti-Vandal Hardware

3528 EMERY STREET, LOS ANGELES, CA 90023
 PHONE 323/262-4191 OR FAX TOLL FREE 800/637-8746
 OR EMAIL www.trimcobbw.com



Custom Products Portfolio

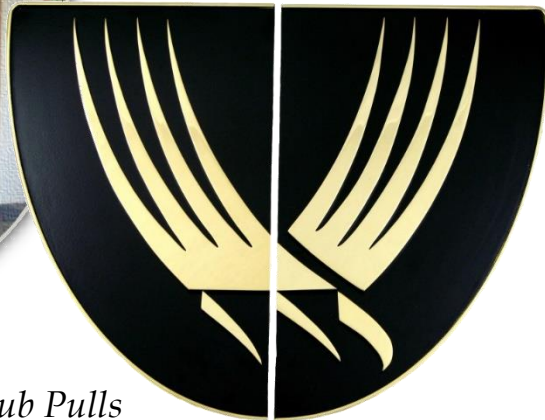

Valhalla Country Club Pulls



Retail

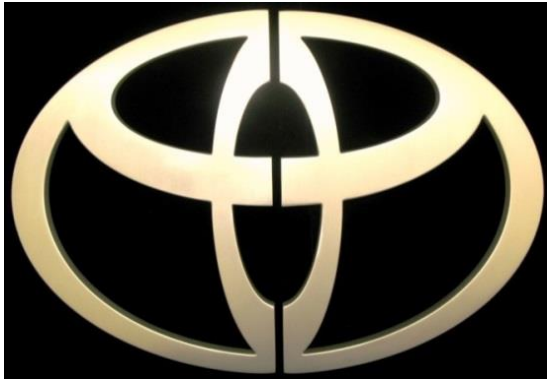

Dealership Pulls



Lucky Brand Store

Crown Jewel Spa





Restaurants



Chili's



In-N-Out Burger

Golden Lion

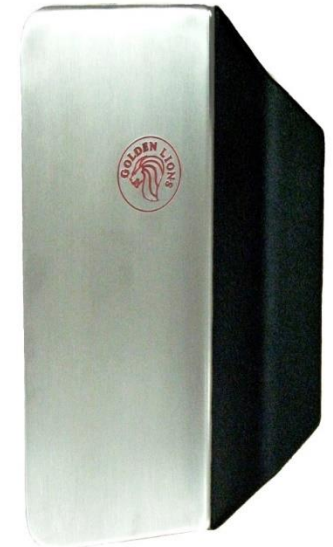



Hospitality



*Disney Grand
Californian Hotel*



*Opryland Hotel
Nashville, TN*





Ritz Carlton Hotel



*Venetian Hotel
Las Vegas, NV*



Corporate

Bell Helicopter



*Yahoo! Headquarters
Custom Door Knockers*



Rave Cinemas





Banking

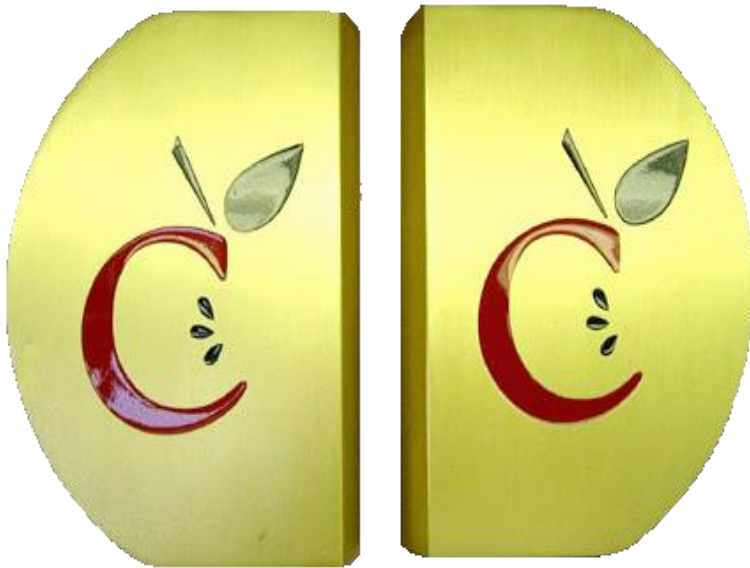

Texas Credit Union

Apple Pulls

First Bank of Texas

Texas Star Pulls

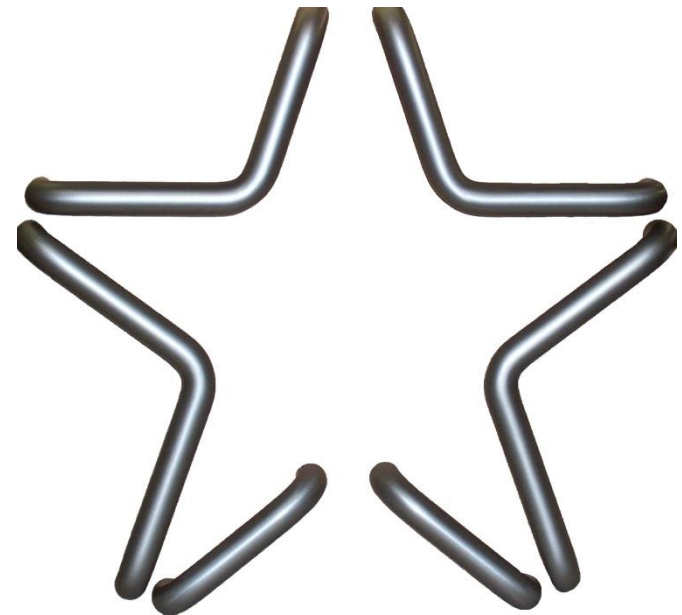



Government

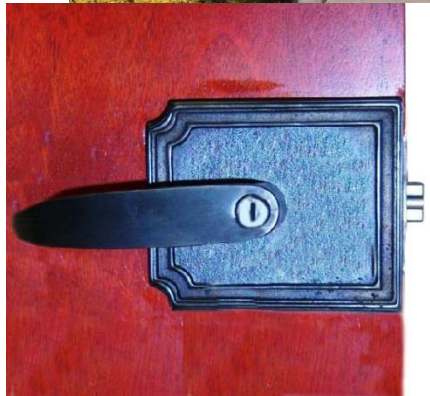

San Bernardino Courthouse

Custom 5022



Calabasas Civic Center

Pulls



U.S. Treasury Department

Reproduction Knobs





Education



*Western Kentucky University
Custom "Gym Towel" Pulls*

*Ogden High School
Door Pulls*





Coptic Cross Pulls



Saint William Catholic Church

Custom Spiral Pulls

Pulls



Lave Plate w/ Cairo Pull



*Long Deco
Pull*



Deco Pull

Sunburst Pull

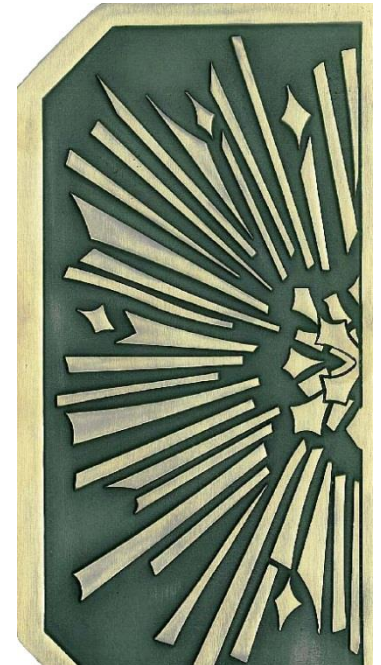

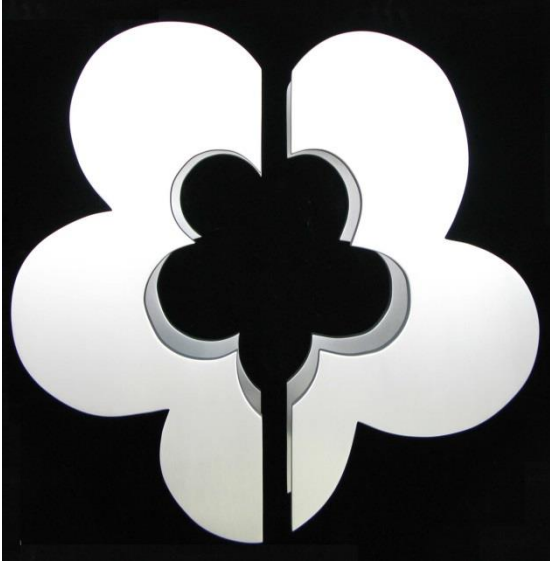

Hue Studios Door Pull



Hue Studios Cabinet Knob



Ucon Pull



*Pyramid Tip
Pull*

Pulls



Indian Leaf Pull

Illinois PTA

*Full Length "S"
Door Pulls*



University of San Diego

*Twisted Pull with Detailed Back
Plates*



1643 Push/Pull Bars



*Dragonfly Door
Knocker*



*Arrow Full Length
Door Pull*



1683 Push/Pull Bars

Levers

