

Yale[®] KeyMark[®] Service Manual

Protected Keyway Cylinder



table of contents

| | |
|--|-------|
| The Security Leg® | 2 |
| Cylinder Exploded Views and Part Numbers | 3-6 |
| Parts Breakdown. | 7 |
| Pin Specifications | 8 |
| Pins and Pin Kits | 9 |
| Key Bitting Specifications | 10 |
| Key Cutting | 11 |
| Key Cutting Log | 12 |
| Combining Cylinders | 13 |
| Combining Worksheets | 14-17 |
| Master Keying | 18-19 |

protected keyway

The Security Leg

The Yale KeyMark keyway has three distinct components: an upper portion or blade, a middle ledge, and a unique, lower angled portion or leg which exits the plug at an angle. This Security Leg keyway offers these advantages:

1. Keyway differentiation by angle;
2. Increased pick resistance;
3. Prevents other manufacturers' or other angle users' keys from entering the cylinder;
4. A unique and strong key with true key control;
5. A key blank of added thickness for extra strength and durability;
6. Prevents duplication of keys on standard key machines.

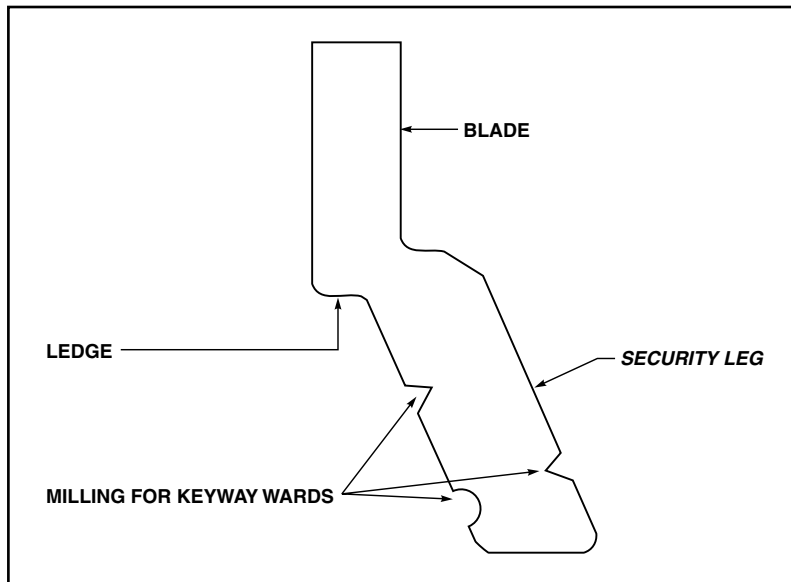

mortise/rim cylinders

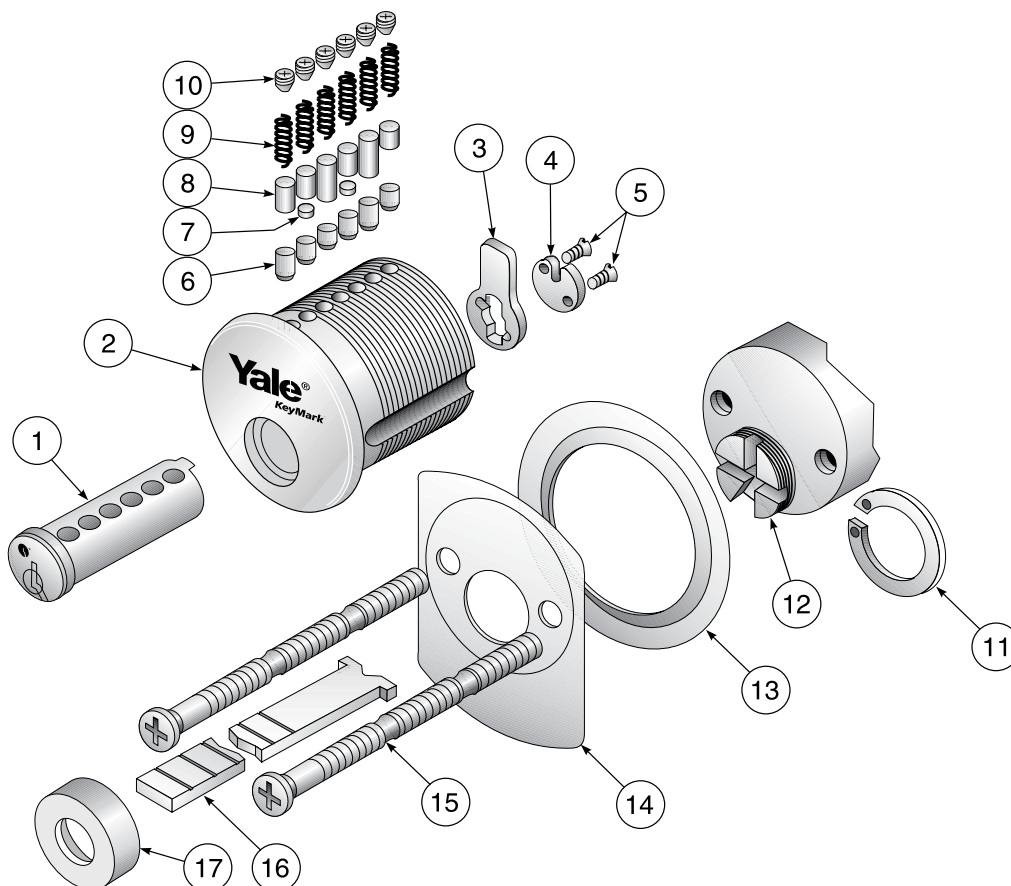

| Item | Description | Qty. | Mortise Model No. | Rim Model No. | Remarks |
|------|------------------------------|--------|-------------------|---------------|---|
| 1 | Mortise Plug-.511" | 1 | K150 | NA | Length, keyway and finish required |
| 2 | Shell | 1 | K151 | K351 | Finish required |
| 3 | Cam | 1 | KC1 | NA | KC1 standard, refer to page 7 for options |
| 4 | Cam Washer | 1 | KP1 | NA | |
| 5 | Cam Screw | 2 | KP2 | NA | |
| 6 | Bottom Pins | . | . | . | Refer to page 9 for options |
| 7 | Top Pins (Master) | . | . | . | Refer to page 9 for options |
| 8 | Top Pins (Driver) | . | . | . | Refer to page 9 for options |
| 9 | Tumbler Springs | 6 or 7 | K730 | K730 | |
| 10 | Set Screws | 6 or 7 | K736 | K736 | |
| 11 | Plug Retainer | 1 | NA | K739 | |
| 12 | Rim Plug-.511" Plug Diameter | 1 | NA | K350 | Finish & keyway required |
| 13 | Collar | 1 | NA | KP4 | Finish required |
| 14 | Mounting Plate | 1 | NA | Yale® Part | 34-0010-1015-059 |
| 15 | Mounting Screws | 2 | NA | Yale Part | 34-2311-8738-048 |
| 16 | Tailpiece (Break-off) | 1 | NA | KT1 | Includes tailpiece retainer |
| 17 | Tailpiece Retainer | 1 | NA | . | Included with tailpiece |

* See remarks.

small format interchangeable core

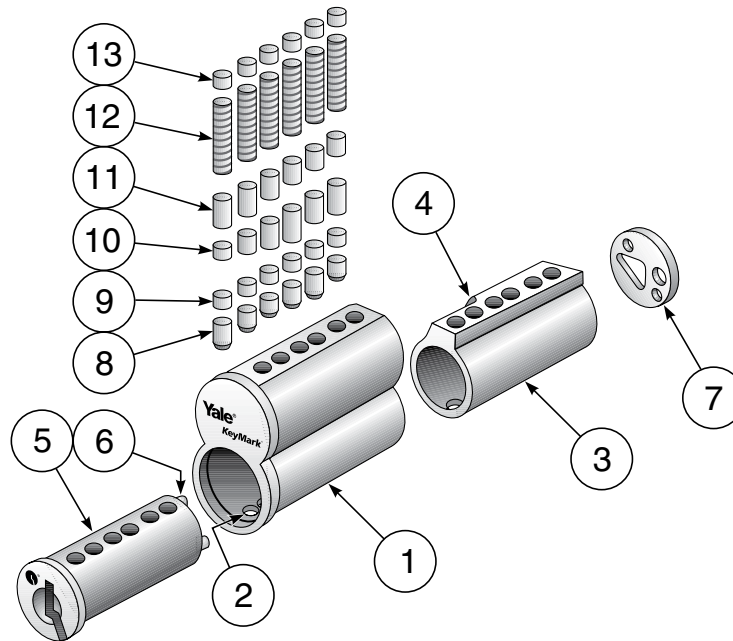

| ITEM | Description | Qty. | Catalog No. | Remarks |
|------|----------------------------|--------|-------------|-------------------------------|
| 1 | Shell | 1 | .. | Not available separately |
| 2 | Pin Ejector Holes | 6 or 7 | . | For location information only |
| 3 | Control Sleeve | 1 | .. | Not available separately |
| 4 | Control Lug | 1 | .. | Not available separately |
| 5 | Plug - .434" Plug Diameter | 1 | .. | Not available separately |
| 6 | Rivet Posts | . | .. | Not available separately |
| 7 | Key Stop Back Plate | 1 | .. | Not available separately |
| 8 | Bottom Pins | . | . | Refer to page 9 for options |
| 9 | Top Pins (Master) | . | . | Refer to page 9 for options |
| 10 | Top Pins (Build-up) | . | . | Refer to page 9 for options |
| 11 | Top Pins (Driver) | . | . | Refer to page 9 for options |
| 12 | Tumbler Springs | 6 or 7 | K730 | |
| 13 | Pin Chamber Caps | 6 or 7 | K731 | |

* See remarks.

**Parts included in K600, not available ordered separately.

large format interchangeable core

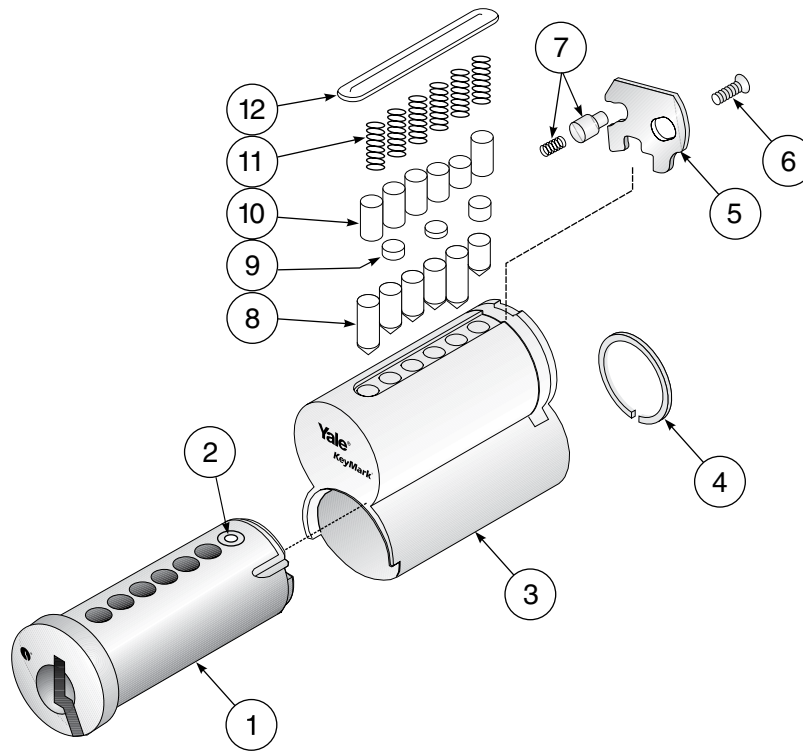

| Item | Description | Qty. | Catalog No. | Remarks |
|------|----------------------------------|--------|-------------|--|
| 1 | Plug - .511" Plug Diameter | 1 | K850 | No. of pins, keyway and finish required |
| 2 | Control Pin and Spring | 1 | . | Staked in place |
| 3 | Shell | 1 | K851 | No. of pins and finish required Includes items 5, 6 and 7 |
| 4 | Plug Retainer | 1 | K740 | |
| 5 | Control Lug | 1 | . | Not available separately |
| 6 | Control Lug Retainer Screw | 1 | . | Not available separately |
| 7 | Control Lug Guide Pin and Spring | 1 | . | Not available separately |
| 8 | Bottom Pins | . | . | Refer to page 9 for options |
| 9 | Top Pins (Master) | . | . | Refer to page 9 for options |
| 10 | Top Pins (Driver) | . | . | Refer to page 9 for options |
| 11 | Tumbler Springs | 6 or 7 | K730 | |
| 12 | Spring Cover, 6-pin | 1 | K732 | |
| 12 | Spring Cover, 7-pin | 1 | K733 | |

* See remarks.

key-in-knob/lever cylinders

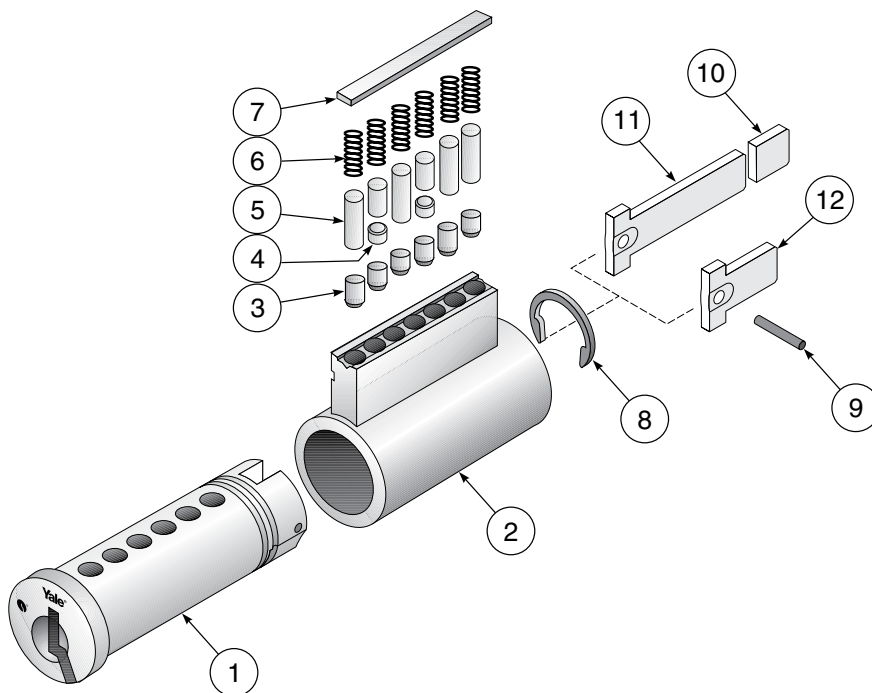

| Item | Description | Qty. | Key-In-Knob Model No. | Key-in-Lever Model No. |
|------|---------------------|--------|-----------------------|------------------------|
| 1 | Plug - .511" Plug | 1 | K450 | K450 |
| 2 | Shell | 1 | K451 | K451 |
| 3 | Bottom Pins | . | . | . |
| 4 | Top Pins (Master) | . | . | . |
| 5 | Top Pins (Driver) | . | . | . |
| 6 | Tumbler Springs | 6 or 7 | K730 | K730 |
| 7 | Spring Cover, 6-pin | 1 | K734 | K734 |
| 7 | Spring Cover, 7-pin | 1 | K735 | K735 |
| 8 | Plug Retainer | 1 | K741 | K741 |
| 9 | Roll Pin | 1 | NA | Yale® Part |
| 10 | Tailpiece | 1 | NA | KT2 |
| 11 | Tailpiece | 1 | NA | KT7 |
| 12 | Tailpiece | 1 | NA | KT3 |

Note: Tailpiece length varies by function and application.

* See remarks.

Auxiliary Cylinders (Not Illustrated)

The items in the chart at right are specific to auxiliary cylinders. Item numbers 2 through 8 above are also included.

| Description | Qty. | Model No. | Remarks |
|-----------------|------|-----------|---------------------|
| Plug | 1 | K251 | Used with K200 |
| Tailpiece | 1 | KT4 | Used with K200 |
| Tailpiece | 1 | KT6 | Used with K290 only |
| Cylinder Collar | 1 | Yale Part | 14-3511-1013-048 |
| Lazy Cam | 1 | Yale Part | 14-3511-6102-082 |
| D-Ring | 1 | Yale Part | 14-3511-1014-048 |

Note: Tailpiece length varies by function and application.

parts breakdown

| Cylinder Parts | | | |
|----------------|---------------------|-----------|--------------|
| Number | Description | Used With | Remarks |
| K730 | Tumbler Springs | All types | |
| K731 | Pin Chamber Caps | K600 | SFIC |
| K732 | Spring Cover, 6-pin | K800 | LFIC |
| K733 | Spring Cover, 7-pin | K800 | LFIC |
| K734 | Spring Cover, 6-pin | K200/K400 | Aux./KIK/KIL |
| K735 | Spring Cover, 7-pin | K200/K400 | Aux./KIK/KIL |
| K736 | Set Screws | K100/K300 | Mortise/Rim |
| K739 | Plug Retainer | K300 | Rim |
| K740 | Plug Retainer | K800 | LFIC |
| K741 | Plug Retainer | K200/K400 | Aux./KIK/KIL |

| Tailpieces | | |
|---|-----------|---------------------------|
| Length Varies by Function and Application | | |
| Number | Used With | Remarks |
| KT1 | K300/K840 | Rim/LFIC Rim |
| KT2 | K402 | 6-pin KIL |
| KT3 | K404 | KIL |
| KT4 | K200 | Auxiliary |
| KT5 | K490 | Schlage® KIL Kit |
| KT8 | K202 | 6-Pin Interconnected Lock |

| Plugs | | |
|------------------------------------|-----------|-----------|
| Length, Keyway and Finish Required | | |
| Number | Used With | Remarks |
| K150 | K100 | Mortise |
| K250 | K200 | Auxiliary |
| K350 | K300 | Rim |
| K450 | K400 | KIK/KIL |
| K850 | K800 | LFIC |

| Cams | |
|--------|---------------------------------|
| Number | Yale Reference |
| KC1 | 2160 |
| KC2 | 2130 |
| KC3 | 1161/Schlage Straight |
| KC4 | 1160 |
| KC5 | 1161 (AR) |
| KC6 | 1161G (Key Switch) |
| KC7 | Schlage Cloverleaf |
| KC8 | Corbin Russwin Cloverleaf (A01) |
| KC9 | Sargent® Straight |
| KC10 | Yale® Affinity® |

| Shells | | |
|---|-----------|--------------|
| Length and Finish Required Where Applicable | | |
| Number | Used With | Remarks |
| K151 | K100 | Mortise |
| K351 | K300 | Rim |
| K451 | K200/K400 | Aux./KIK/KIL |

| Cam Accessories | |
|-----------------|-------------|
| Number | Description |
| KP1 | Cam Washer |
| KP2 | Cam Screws |

Lubrication

Yale® KeyMark® cylinders are lubricated from the factory with a Teflon® lubrication. Cylinders should be lubricated periodically depending upon environmental conditions and usage. LAB Lube is the approved lubricant.

Caution: It is not recommended to lubricate cylinders with oil or to mix lubricants.

pin specifications

Yale® KeyMark® cylinders use selected top and bottom pins that are spool type for added security. While other manufacturers' pin kits can be used with Yale KeyMark cylinders, the strict tolerances of pins and the added security from the spool pins are good reasons to use original Yale KeyMark pins. Also, use of non-factory original pins can void the warranty.

To minimize the possibility of decoding the cylinder combination by reading the color of the pins, never use colored replacement pins.

Bottom pins are made of high-quality nickel silver. This distributes wear evenly between the key and the pins.

Top, build-up and master pins are made of brass.

- Pin increment is .0125"
- Pin diameter is .1085"
- Bottom pin tip flat is .015"
- Bottom pin crown is 45° x .008"; Top pin crown is 30° x .008"
- Total stack height is:
 - .3975" for small format interchangeable core cylinders (23)
 - .2375" for non-small format interchangeable core cylinders (19)

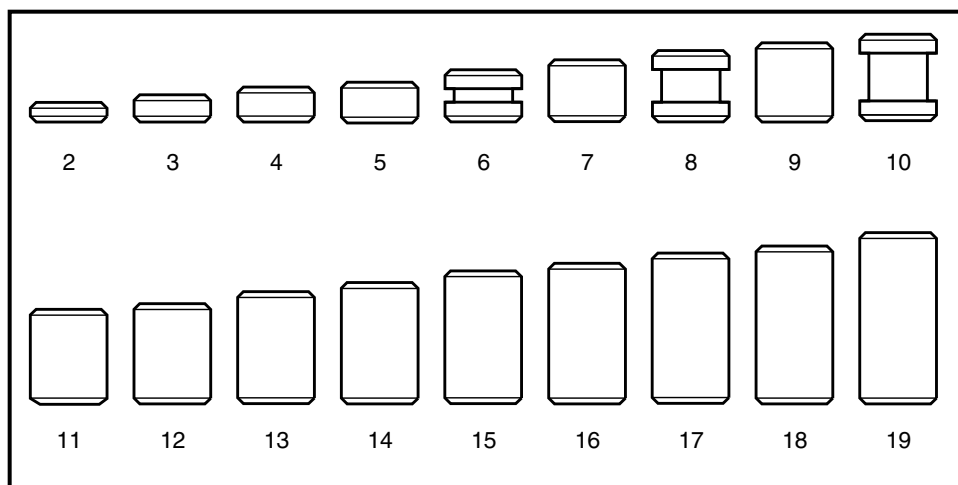

Master, Build-up and Top Pins

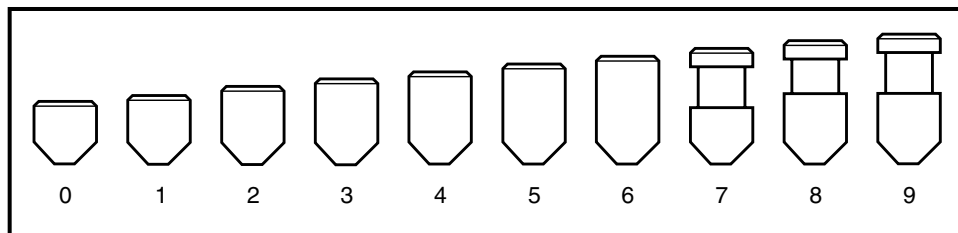

Bottom Pins

| Master, Build-up & Top Pins | | |
|-----------------------------|--------|--------------|
| Size | Length | Model Number |
| 2 | .025" | K702 |
| 3 | .037" | K703 |
| 4 | .050" | K704 |
| 5 | .062" | K705 |
| 6 (Spool) | .075" | K706 |
| 7 | .087" | K707 |
| 8 (Spool) | .100" | K708 |
| 9 | .112" | K709 |
| 10 (Spool) | .125" | K710 |
| 11 | .137" | K711 |
| 12 | .150" | K712 |
| 13 | .162" | K713 |
| 14 | .175" | K714 |
| 15 | .187" | K715 |
| 16 | .200" | K716 |
| 17 | .212" | K717 |
| 18 | .225" | K718 |
| 19 | .237" | K719 |

| Bottom Pins | | |
|-------------|--------|--------------|
| Size | Length | Model Number |
| 0 | .110" | K720 |
| 1 | .122" | K721 |
| 2 | .135" | K722 |
| 3 | .147" | K723 |
| 4 | .160" | K724 |
| 5 | .172" | K725 |
| 6 | .185" | K726 |
| 7 (Spool) | .197" | K727 |
| 8 (Spool) | .210" | K728 |
| 9 (Spool) | .222" | K729 |

pin kits

K918

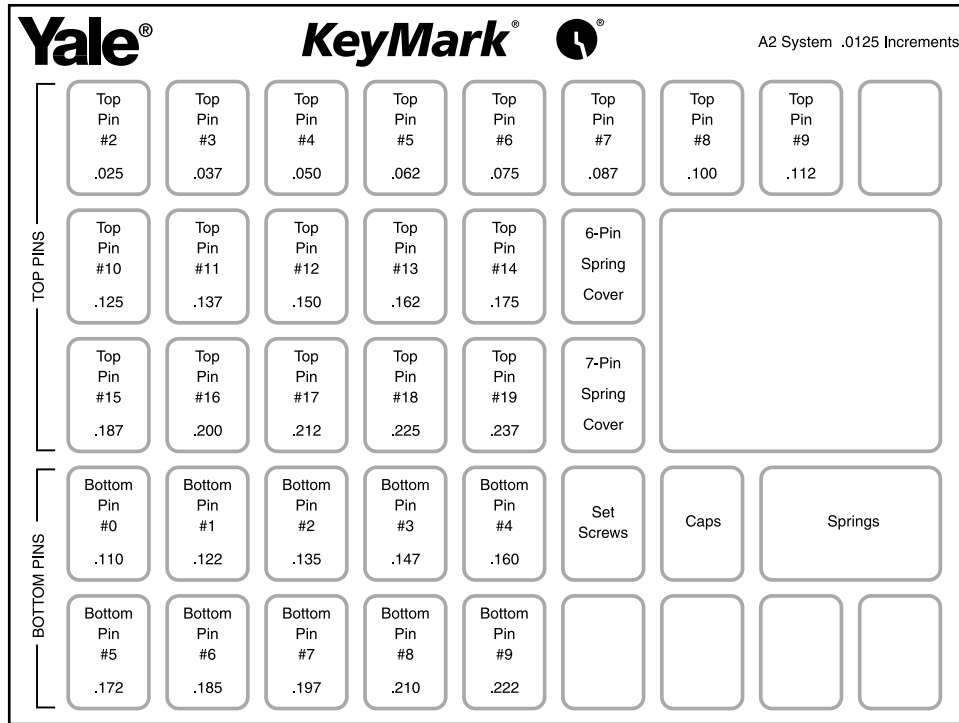

| Length | Bottom | Master Build-Up Top | Pin Kit Qty. |
|--------|--------|---------------------|--------------|
| .025" | | 2 | 100 |
| .037" | | 3 | 100 |
| .050" | | 4 | 100 |
| .062" | | 5 | 100 |
| .075" | | 6 | 100 |
| .087" | | 7 | 100 |
| .100" | | 8 | 100 |
| .110" | 0 | | 100 |
| .112" | | 9 | 100 |
| .122" | 1 | | 100 |
| .125" | | 10 | 100 |
| .135" | 2 | | 100 |
| .137" | | 11 | 100 |
| .147" | 3 | | 100 |
| .150" | | 12 | 100 |
| .160" | 4 | | 100 |
| .162" | | 13 | 100 |
| .172" | 5 | | 100 |
| .175" | | 14 | 100 |
| .185" | 6 | | 100 |
| .187" | | 15 | 100 |
| .197" | 7 | | 100 |
| .200" | | 16 | 100 |
| .210" | 8 | | 100 |
| .212" | | 17 | 100 |
| .222" | 9 | | 100 |
| .225" | | 18 | 100 |
| .237" | | 19 | 100 |

| Pin Kit Contents | | | |
|---------------------|--------------|---------|-----------|
| Description | Model Number | Pin Kit | Used With |
| Tumbler Springs | K730 | 100 | All |
| Pin Chamber Caps | K731 | 25 | K600 |
| Spring Cover, 6-pin | K732 | 25 | K800 |
| Spring Cover, 7-pin | K733 | 25 | K800 |



key biting specifications

Applies to all Yale® Keymark® keyways

"A2" PINNING SPECIFICATIONS

MACS: 9

| | |
|--------------------|----------|
| Increment: | .0125" |
| Progression: | Two Step |
| Blade Width: | .310" |
| Depth Tolerance: | ±0.0015" |
| Spacing Tolerance: | ±0.0010" |

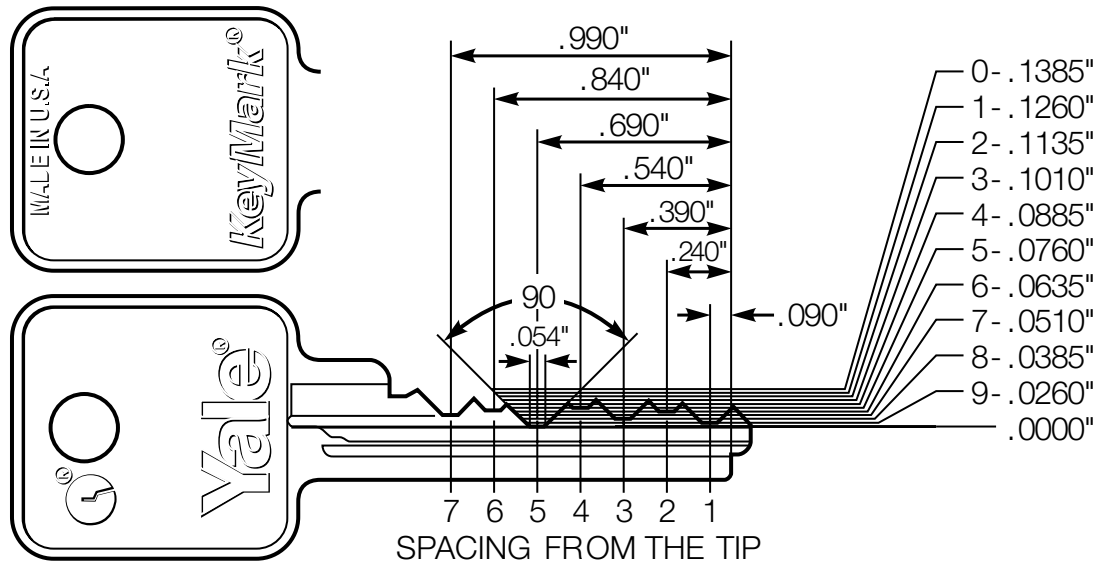
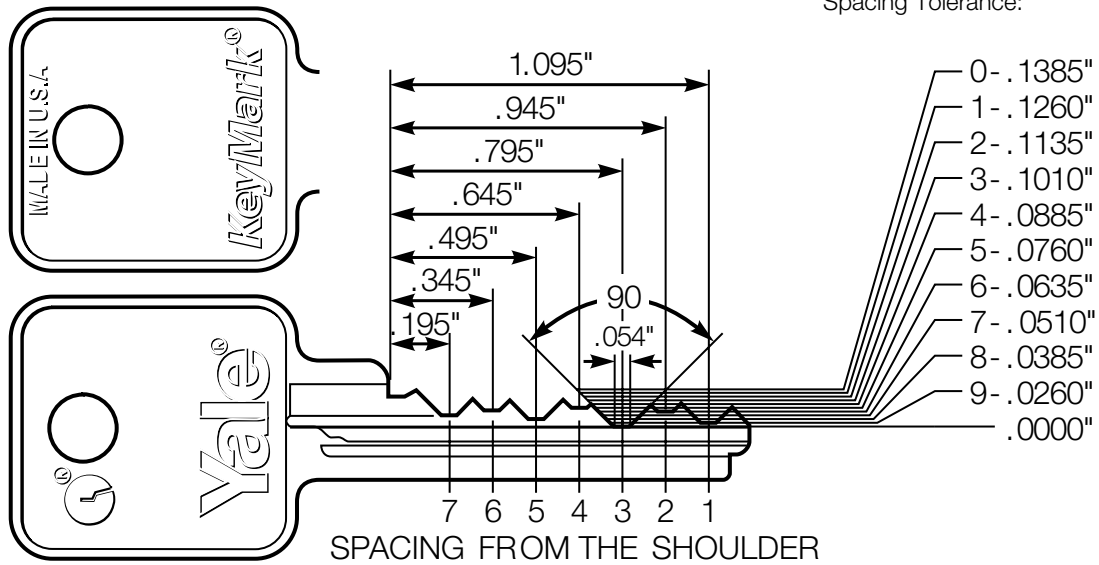

All Cuts Are Read and Written TIP to BOW

All depths are referenced from the offset or ledge of the key rather than from the bottom of the blade.

key cutting

K900 Code Cutting Punch

- Automatic Key Advance
- Interchangeable Vise Assembly

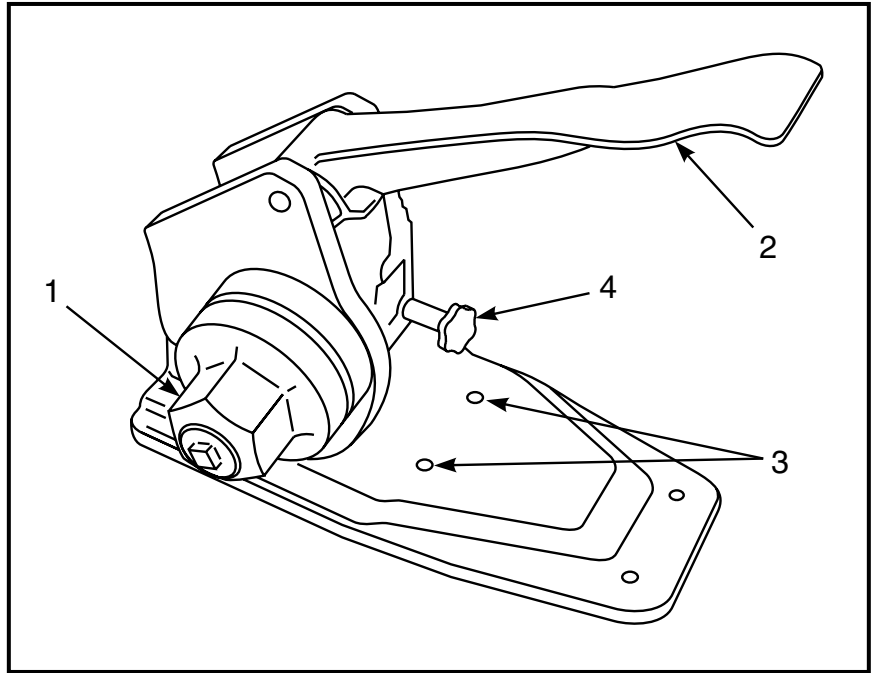

- | | |
|------------------|-------------------|
| 1. Depth Knob | 3. Mounting Holes |
| 2. Paddle Handle | 4. Vise Assembly |

Keys should only be cut using the Yale® KeyMark® K900 Code Cutting punch or other approved machines. These machines and special vises are only available through *Yale*.

Each code punch machine is designed to cut only the unique angle of *Yale Keymark* keys.

Any inserts or jaws for other machines, available in the future, will also only be available through *Yale*.

The K900 Code Cutting Punch can rest on a work bench or it can be mounted securely to the bench by means of the two mounting holes located in the base.

Note: The code punch uses a tip reference and all keys are cut tip to bow. LFIC Control Keys are furnished pre-cut in the tip position. When referencing the bitting list, the “0” cut used on the tip bitting is only to advance the vise one position.

When cutting these keys:

1. Insert the keyblank into the vise assembly.
2. Turn the depth knob to “0” and depress the paddle handle.

This will advance the vise assembly to the correct starting position for cutting the key.

3. Continue with cutting the key depths.



key cutting log

| COMPANY/FACILITY NAME | | | | BEGINNING INVENTORY | | | | |
|-----------------------|------------------------|---------------|---------------------------------|------------------------|----------------------|-------------------|-----------------|-------|
| | | | | KEY BLANKS RECEIVED | | | | |
| | | | | TOTAL CUT KEYS ISSUED | | | | |
| KEYWAY | | | | TOTAL MISCUT KEYS | | | | |
| SYSTEM REGISTRY | | | | TOTAL ENDING INVENTORY | | | | |
| Date | No. of Cut Keys Issued | No. of Miscut | Facility Issued To - As per NOA | Zip Code | Key Machine Operator | Total Blanks Used | Balance of Keys | Notes |
| | | | | | | | | |
| | | | | | | | | |
| | | | | | | | | |
| | | | | | | | | |
| | | | | | | | | |
| | | | | | | | | |
| | | | | | | | | |
| | | | | | | | | |
| | | | | | | | | |
| | | | | | | | | |
| | | | | | | | | |
| | | | | | | | | |
| | | | | | | | | |
| | | | | | | | | |
| | | | | | | | | |
| | | | | | | | | |
| | | | | | | | | |
| | | | | | | | | |
| | | | | | | | | |
| | | | | | | | | |
| | | | | | | | | |
| | | | | | | | | |
| | | | | | | | | |

combinating cylinders

Calculating the “A2” Pin Stack

Rules For Top Loading

K600 (SFIC) Cylinders

For best results, pin the cylinder one chamber at a time.

- Pin the cylinder to the operating keys – change key(s) and master keys(s) – using bottom and master pins
- Pin the cylinder to the control key by inserting a “build-up pin” in each chamber. To determine the build-up pin numbers:
 - Add 10 to each of the control key cuts. This is called the “control total”;
 - For each chamber, subtract the bottom pin and master pin total (plug total) from the control total;
 - Use the resulting number as your build-up pin number.
- Load the top pin. To determine the top pin number, subtract the control total from 23. Reference the “Quick Subtraction Chart” for quick calculation (see page 15).
- The total stack height (the sum of all the pins) must equal 23.
- After all chambers have been pinned, insert the core into the capping block, load springs, and cap.

Rules For Top Loading K100/K200/K300/K400/K800 (Non-SFIC) Cylinders

For best results, pin the cylinder one chamber at a time.

- Pin the cylinder to the operating keys – change key(s) and master keys(s) – using bottom and master pins
- Load the top pin. To determine the top pin number, subtract the bottom pin and master pin total (plug total) from 19. Reference the “Quick Subtraction Chart” for quick calculation (see page 17).
- The total stack height (the sum of all the pins) must equal 19.
- After all chambers have been pinned, insert the core/cylinder into the capping block, load springs, and cap.

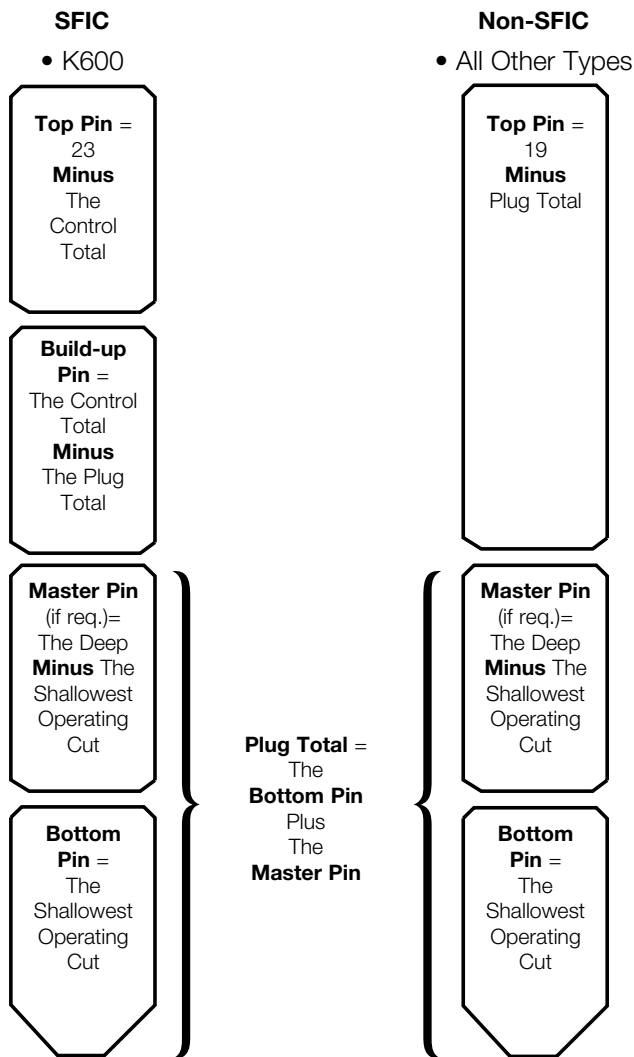

See page 14 & 15 for completed sample and blank combinating worksheets of SFIC cylinders.

See page 16 & 17 for completed sample and blank combinating worksheets of Non-SFIC cylinders.

combinating worksheet: K600 (SFIC)

Completed Sample

| CALCULATION | | | | CHAMBERS | | | | | | |
|----------------|------------|---------------|--|----------|----|----|----|----|----|----|
| | | | | TIP | | | | | | |
| OPERATING KEYS | | | | 1 | 2 | 3 | 4 | 5 | 6 | 7 |
| | 01 | GGMK | Insert Bitting | — | — | — | — | — | — | — |
| | 02 | GMK A | Insert Bitting | 3 | 4 | 9 | 5 | 0 | 6 | |
| | 03 | MK AA | Insert Bitting | 5 | 2 | 9 | 5 | 0 | 6 | |
| | 04 | CK AA | Insert Bitting | 5 | 2 | 1 | 1 | 2 | 6 | |
| P1» | 05 | Bottom Pin | [Shallowest Operating Cut] | 3 | 2 | 1 | 5 | 0 | 6 | |
| P2» | 06 | Master Pin | [Deepest Minus Shallowest Operating Cut] | 2 | 2 | 8 | 2 | 2 | X | |
| | 07 | Plug Total | [Master Plus Bottom Total] | 5 | 4 | 9 | 1 | 2 | 6 | |
| CONTROL KEY | | | | | | | | | | |
| | C1 | Control Cut | Insert Bitting | 1 | 6 | 5 | 9 | 8 | 2 | |
| | C2 | Control Total | [Add 10 to C1] | 11 | 16 | 15 | 19 | 18 | 12 | |
| BUILD-UP PIN | | | | | | | | | | |
| | B1 | Control Total | [C2] | 11 | 16 | 15 | 19 | 18 | 12 | |
| | B2 | Plug Total | [07] | 5 | 4 | 9 | 1 | 2 | 6 | |
| P3» | B3 | Build-up Pin | [Subtract B2 from B1] | 6 | 12 | 6 | 12 | 16 | 6 | |
| TOP PIN | | | | | | | | | | |
| | T1 | Stack Height | [Pre-set] | 23 | 23 | 23 | 23 | 23 | 23 | 23 |
| | T2 | Control Total | [B1] | 11 | 16 | 15 | 19 | 18 | 12 | |
| P4» | T3 | Top Pin | [Subtract T2 from T1] | 12 | 7 | 8 | 4 | 5 | 11 | |
| PINNING SET UP | | | | | | | | | | |
| (T3) | P4» | Top Pin | | 12 | 7 | 8 | 4 | 5 | 11 | |
| (B3) | P3» | Build-up Pin | | 6 | 12 | 6 | 12 | 16 | 6 | |
| (06) | P2» | Master Pin | | 2 | 2 | 8 | 2 | 2 | X | |
| (05) | P1» | Bottom Pin | | 3 | 2 | 1 | 5 | 0 | 6 | |

To verify: P1, P2, P3 & P4 in each chamber must add up to 23.



combinating worksheet: K600 (SFIC)

Blank Worksheet

| CALCULATION | | | | CHAMBERS | | | | | | |
|-----------------------|-------------|---------------|--|----------|----|----|----|----|----|----|
| | | | | TIP | | | | | | |
| OPERATING KEYS | | | | 1 | 2 | 3 | 4 | 5 | 6 | 7 |
| | 01 | GGMK | Insert Bitting | | | | | | | |
| | 02 | GMK | Insert Bitting | | | | | | | |
| | 03 | MK | Insert Bitting | | | | | | | |
| | 04 | CK | Insert Bitting | | | | | | | |
| P1» | 05 | Bottom Pin | [Shallowest Operating Cut] | | | | | | | |
| P2» | 06 | Master Pin | [Deepest Minus Shallowest Operating Cut] | | | | | | | |
| | 07 | Plug Total | [Master Plus Bottom Total] | | | | | | | |
| CONTROL KEY | | | | | | | | | | |
| | C1 | Control Cut | Insert Bitting | | | | | | | |
| | C2 | Control Total | [Add 10 to C1] | | | | | | | |
| BUILD-UP PIN | | | | | | | | | | |
| | B1 | Control Total | [C2] | | | | | | | |
| | B2 | Plug Total | [07] | | | | | | | |
| P3» | B3 | Build-up Pin | [Subtract B2 from B1] | | | | | | | |
| TOP PIN | | | | | | | | | | |
| | T1 | Stack Height | [Pre-set] | 23 | 23 | 23 | 23 | 23 | 23 | 23 |
| | T2 | Control Total | [B1] | | | | | | | |
| P4» | T3 | Top Pin | [Subtract T2 from T1] | | | | | | | |
| PINNING SET UP | | | | | | | | | | |
| | (T3) | P4» | Top Pin | | | | | | | |
| | (B3) | P3» | Build-up Pin | | | | | | | |
| | (06) | P2» | Master Pin | | | | | | | |
| | (05) | P1» | Bottom Pin | | | | | | | |

To verify: P1, P2, P3 & P4 in each chamber must add up to 23.

Quick Subtraction Chart

| Minus | 1 | 2 | 3 | 4 | 5 | 6 | 7 | 8 | 9 | 10 | 11 | 12 | 13 | 14 | 15 | 16 | 17 | 18 | 19 | 20 | 21 | 22 | 23 |
|-------|----|----|----|----|----|----|----|----|----|----|----|----|----|----|----|----|----|----|----|----|----|----|----|
| 23 | 22 | 21 | 20 | 19 | 18 | 17 | 16 | 15 | 14 | 13 | 12 | 11 | 10 | 9 | 8 | 7 | 6 | 5 | 4 | 3 | 2 | 1 | 0 |

combinating worksheet: K100/K200/K300/K400/K800 (Non-SFIC) ———

Completed Sample

| CALCULATION | | | | CHAMBERS | | | | | | |
|-----------------------|------------|---------------|--|----------|----|----|----|----|----|----|
| | | | | TIP | | | | | | |
| OPERATING KEYS | | | | 1 | 2 | 3 | 4 | 5 | 6 | 7 |
| | 01 | GGMK | Insert Bitting | — | — | — | — | — | — | — |
| | 02 | GMK <i>A</i> | Insert Bitting | 3 | 4 | 9 | 5 | 0 | 6 | |
| | 03 | MK <i>AA</i> | Insert Bitting | 5 | 2 | 9 | 5 | 0 | 6 | |
| | 04 | CK <i>AAI</i> | Insert Bitting | 5 | 2 | 1 | 1 | 2 | 6 | |
| P1» | 05 | Bottom Pin | [Shallowest Operating Cut] | 3 | 2 | 1 | 5 | 0 | 6 | |
| P2» | 06 | Master Pin | [Deepest Minus Shallowest Operating Cut] | 2 | 2 | 8 | 2 | 2 | X | |
| | 07 | Plug Total | [Master Plus Bottom Total] | 5 | 4 | 9 | 1 | 2 | 6 | |
| TOP PIN | | | | | | | | | | |
| | T1 | Stack Height | [Pre-set] | 19 | 19 | 19 | 19 | 19 | 19 | 19 |
| | T2 | Control Total | [07] | 5 | 4 | 9 | 1 | 2 | 6 | |
| P4» | T3 | Top Pin | [Subtract T2 from T1] | 14 | 15 | 10 | 12 | 17 | 13 | |
| PINNING SET UP | | | | | | | | | | |
| (T3) | P3» | Top Pin | | 14 | 15 | 10 | 12 | 17 | 13 | |
| (06) | P2» | Master Pin | | 2 | 2 | 8 | 2 | 2 | X | |
| (05) | P1» | Bottom Pin | | 3 | 2 | 1 | 5 | 0 | 6 | |

To verify: P1, P2 & P3 in each chamber must add up to 19.



combinating worksheet: K100/K200/K300/K400/K800 (Non-SFIC) ———

Blank Worksheet

| CALCULATION | | | | CHAMBERS | | | | | | |
|-----------------------|------------|---------------|--|----------|----|----|----|----|----|----|
| | | | | TIP | | | | | | |
| OPERATING KEYS | | | | 1 | 2 | 3 | 4 | 5 | 6 | 7 |
| | 01 | GGMK | Insert Bitting | | | | | | | |
| | 02 | GMK | Insert Bitting | | | | | | | |
| | 03 | MK | Insert Bitting | | | | | | | |
| | 04 | CK | Insert Bitting | | | | | | | |
| P1» | 05 | Bottom Pin | [Shallowest Operating Cut] | | | | | | | |
| P2» | 06 | Master Pin | [Deepest Minus Shallowest Operating Cut] | | | | | | | |
| | 07 | Plug Total | [Master Plus Bottom Total] | | | | | | | |
| TOP PIN | | | | | | | | | | |
| | T1 | Stack Height | [Pre-set] | 19 | 19 | 19 | 19 | 19 | 19 | 19 |
| | T2 | Control Total | [07] | | | | | | | |
| P4» | T3 | Top Pin | [Subtract T2 from T1] | | | | | | | |
| PINNING SET UP | | | | | | | | | | |
| (T3) | P3» | Top Pin | | | | | | | | |
| (06) | P2» | Master Pin | | | | | | | | |
| (05) | P1» | Bottom Pin | | | | | | | | |

To verify: P1, P2 & P3 in each chamber must add up to 19.

Quick Subtraction Chart

| | | | | | | | | | | | | | | | | | | | |
|--------------|----|----|----|----|----|----|----|----|----|----|----|----|----|----|----|----|----|----|----|
| Minus | 1 | 2 | 3 | 4 | 5 | 6 | 7 | 8 | 9 | 10 | 11 | 12 | 13 | 14 | 15 | 16 | 17 | 18 | 19 |
| 19 | 18 | 17 | 16 | 15 | 14 | 13 | 12 | 11 | 10 | 9 | 8 | 7 | 6 | 5 | 4 | 3 | 2 | 1 | 0 |



master keying

Standard Key Coding System

Standard Master Key System: 2 Levels of Keying

Master key is assigned two letters. Change key numbers come before the MK letters.

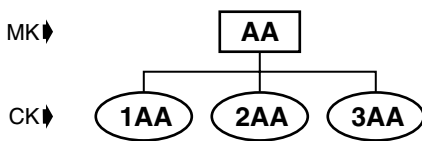

Grand Master Key System: 3 Levels of Keying

Grand master key is assigned one letter. Masters under the GMK are assigned two letters, the first being the same as the GMK letter. Change key numbers come after the MK letters.

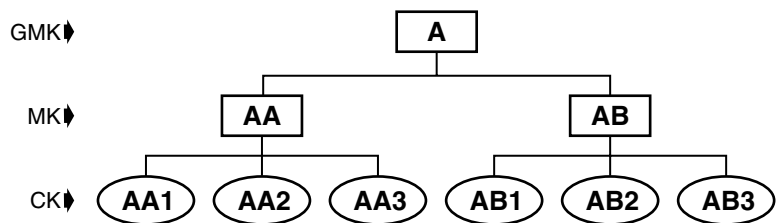

Great Grand Master Key System: 4 Levels of Keying

Great grand master key has the symbol of GGM. Grand master keys are each assigned one letter. Masters under the GMK are assigned two letters, the first letter being the same as the GMK letter. Change key numbers come after the MK letters.

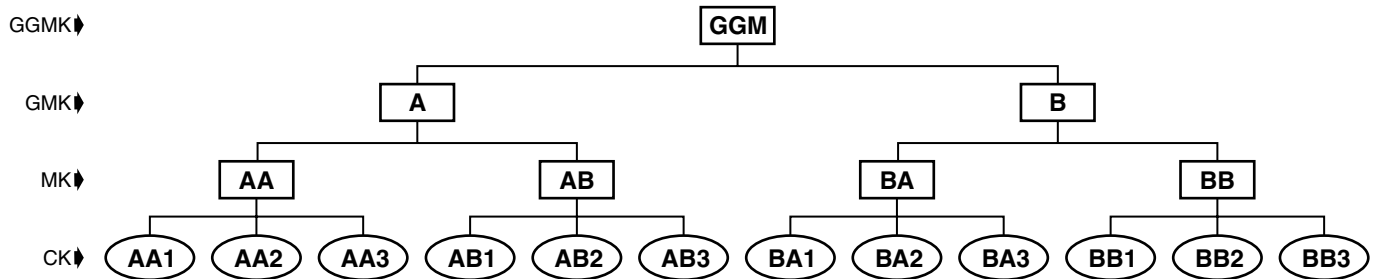

Special Keying Situations

Cylinder is operated by the change key and GMK, but no MK: Change key numbers come after the single GMK letter. Example: A1, A2, B1, etc.

Cylinder is operated by change key and GGM only, but no GMK or MK: Use symbols GGM1, GGM2, etc.

Cylinder is operated by one of the system's change keys but no MK's of any level: Suffix "(NMK)" to the regular symbol. Example: 3AA(NMK), AA7(NMK), etc.

Cylinder is operated by no keys in the system other than its own individual key: Single keyed sets SKD1, SKD2, etc.



master keying

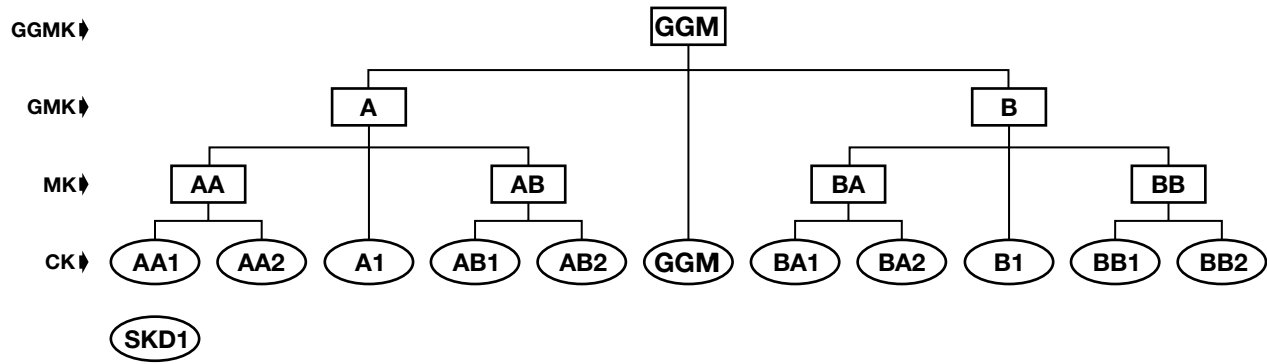

Master Key System Specifications

Refer to page 10 for the Key Bitting Specifications.

Expansion Specifications

Yale® KeyMark® systems should include expansion specifications which indicate the maximum planned quantity of theoretical bitting combinations needed at each level of keying. The expansion specification is the arithmetic expression of the expansion in the form of numbers separated by dashes. Each number refers to the level of keying system to which it relates.

Examples:

For a 2-level system requiring fifty change keys, the expansion specification would be: 1-50

For a 3-level system requiring two masters under the grand and forty change keys under each master, the expansion specification would be: 1-2-40

For a 4-level system requiring three grands each with ten masters with fifty changes, the expansion specification would be: 1-3-10-50

The number of changes needed directly operated by the GGM or GM is indicated in parenthesis after that level's specification. For example: 1(10)-4-75 would be read "one grand master with four masters under the grand, seventy-five changes under each master, and ten changes directly under the grand master only."

The following charts are examples of master keying specifications for Yale KeyMark 6- and 7-pin master key systems:

| | | 6-pin | | | |
|---------|---|-------|----|----|------|
| | | GGM | GM | MK | CK |
| Level 2 | | ⊘ | ⊘ | 1 | 4096 |
| Level 3 | A | ⊘ | 1 | 4 | 1024 |
| | B | ⊘ | 1 | 16 | 256 |
| | C | ⊘ | 1 | 64 | 64 |
| Level 4 | A | 1 | 4 | 4 | 256 |
| | B | 1 | 4 | 16 | 64 |
| | C | 1 | 16 | 16 | 16 |

| | | 7-pin | | | |
|---------|---|-------|----|----|-------|
| | | GGM | GM | MK | CK |
| Level 2 | | ⊘ | ⊘ | 1 | 16384 |
| Level 3 | A | ⊙ | 1 | 4 | 4096 |
| | B | ⊘ | 1 | 16 | 1024 |
| | C | ⊘ | 1 | 64 | 256 |
| Level 4 | A | 1 | 4 | 4 | 1024 |
| | B | 1 | 4 | 16 | 256 |
| | C | 1 | 16 | 16 | 64 |

online literature and templates

For the latest information on Yale Locks & Hardware products, visit our website at: www.yalelocks.com

Click on the “Product Information” button to find:

- Catalogs
- Parts manuals
- Templates
- Specifications
- Installation instructions

Yale® customers can click on the ebusiness symbol  on the website to register for an ebusiness account to:

- Check the status of orders
- Check availability of Quick-Ship items
- Track your order and confirm delivery
- Receive email notification of template changes
- And More...

Or contact us at:

U.S.A.

Yale Locks & Hardware

Address: 225 Episcopal Road, Berlin, CT 06037-4004 USA
 Tel: 1-800-438-1951 • Fax: 1-800-338-0965 • www.yalelocks.com

Canada:

ASSA ABLOY Door Security Solutions Canada

Address: 160 Four Valley Drive, Vaughan, Ontario L4K 4T9
 Tel: 1-800-461-3007 • Fax: 1-800-461-8989 • www.assaabloy.ca

International:

ASSA ABLOY Americas International

Tel: 1-905-821-7775 • Fax: 1-905-821-1429 • www.assaabloyai.com

Yale Locks & Hardware is a division of Yale Security Inc., an ASSA ABLOY Group company.

Yale® is a registered trademark of Yale Security Inc., an ASSA ABLOY Group company. KeyMark®, Medeco®, and Security Leg® are registered trademarks of Medeco Security Locks, Inc. Schlage® is a registered trademark of Schlage Lock Company. Sargent® is a registered trademark of Sargent Manufacturing Company. Other products' brand names may be trademarks or registered trademarks of their respective owners and are mentioned for reference purposes only. These materials are protected under U.S. copyright laws. All contents current at time of publication. Yale Security Inc. reserves the right to change availability of any item in this catalog, its design, construction, and/or its materials. Copyright © 2002, 2013, Yale Security Inc., an ASSA ABLOY Group company. All rights reserved. Reproduction in whole or in part without the express written permission of the Yale Security Inc., an ASSA ABLOY Group company, is prohibited.

YALE, with its unique global reach and range of products, is the world's favorite lock.

ASSA ABLOY is the global leader in door opening solutions, dedicated to satisfying end-user needs for security, safety and convenience.

Yale®

FLATBAR EXIT DEVICE

2100 SERIES

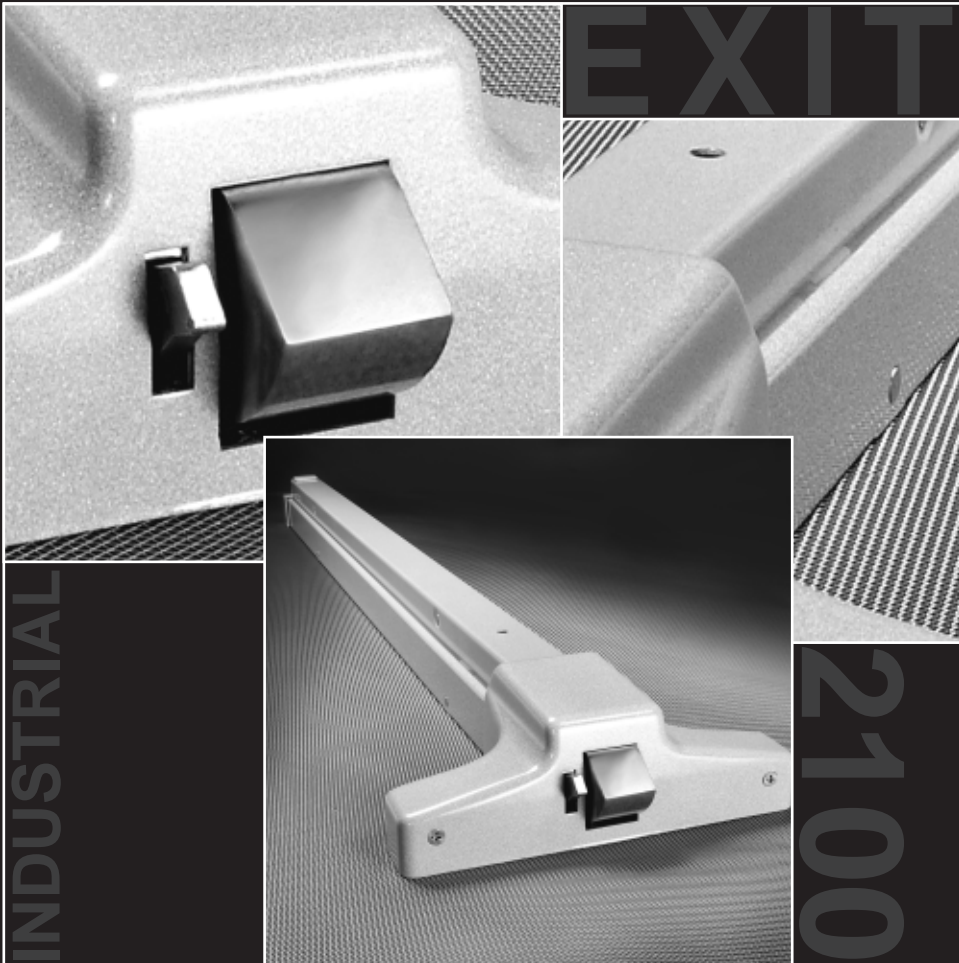

PARTS & SERVICE MANUAL



TABLE OF CONTENTS

Finish Chart 2

Installation Notes 3

How to Order Parts 3

Handing 3

Exit Devices

2100/2100F Rim Exit Device 4

2100 Bar Assembly 5

2110/2110F Surface Vertical Rod Exit Device 6-7

Trim

522F, 524F, 525F, 526F, 528F, 529F Trim 8-9

523F, 527F Trim 10-11

520F, 521F Trim 12-13

533F, 535F Trim 14-15

532F, 534F Trim 16-17

530F, 531F Trim 18-19

541F, 546F, 548F, 549F Trim 20-21

542F, 544F Trim 22-23

581F, 586F, 588F, 589F Trim 24-25

213F, 214F, 217F Trim 26

Levers and Knobs 27

Lever/Rose Assemblies 28-33

Cylinders 34

Strikes 35

Accessories 36

2116 Alarm Kit 37

Mullion Parts 38

Handing Instructions 39-40

Troubleshooting 41

FINISH CHART

| ANSI Code | Finish Description |
|-----------|--|
| 612* | Satin bronze, clear coated |
| 613* | Dark oxidized satin bronze, oil rubbed |
| 626* | Satin chrome plated |
| 630 | Satin stainless steel |
| 689 | Aluminum painted |
| 691 | Light bronze painted |
| 695 | Dark bronze painted |

*Trim finish option only.

INTRODUCTION

Installation Notes

1. Only fire-rated components can be used on fire-rated exit devices. Doing otherwise will void any type of product warranty, labeling and listing. Any component bearing the UL mark for fire rating cannot be supplied Ref. items with symbol.
2. Refer to the templates and installation instructions for complete door preparation and installation requirements.
3. Machine screws are provided for steel reinforced doors, threaded-to-the-head AB Type screws are provided for wood door applications. In addition, sex nuts and bolts are provided for fire-rated devices and are optional for non-rated devices. It is recommended that sex nuts and bolts be used for all exit device applications. This will improve the performance and extend the life of the product.

How to Order Parts

1. In order to simplify the ordering procedure and maintain regulatory compliance, parts are only available as listed
2. To order parts, provide the appropriate quantity, part number, finish, hand (when required) and description as directed and illustrated below.

For example, use the following configuration to order:

- A) ten mullion stabilizer kits (page 38) to match 600 application (primed for painting)
- B) one surface vertical rod latch cover (page 6) in bright brass

| | Quantity | Part Number | Finish | Hand | Description |
|---|----------|------------------|--------|------|-----------------|
| A | 10 | 81-9500-1417-FIN | 600 | --- | Stabilizer Kit |
| B | 1 | 60-7010-X040-FIN | 605 | --- | Top Latch Cover |

For assistance, contact your authorized Yale® distributor or sales agency, or visit our website at www.yalecommercial.com.

Handing

Left Hand Reverse: Hinges on left, opens outward. For handed devices, specify LHR.

Right Hand Reverse: Hinges on right, opens outward. For handed devices, specify RHR.

Note: Doors with Panic-Exit and Fire Exit hardware must open out. Therefore, hands must be reverse bevel.

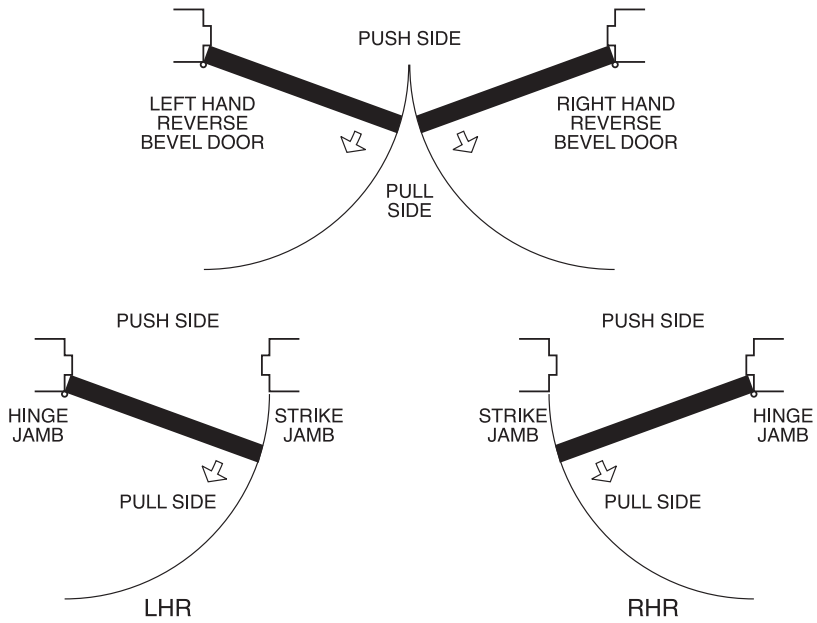

2100/2100F RIM EXIT DEVICE

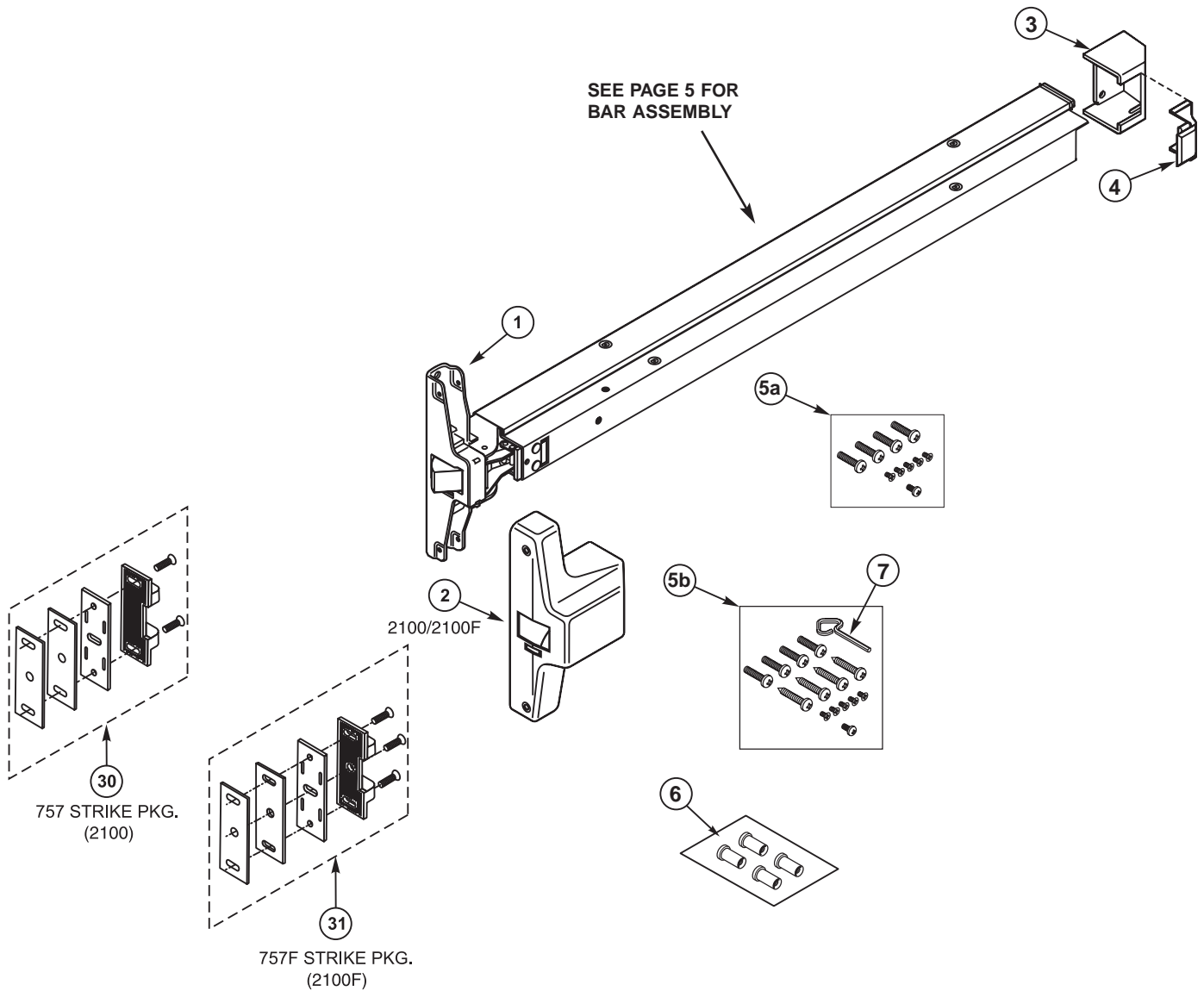

| ITEM | PART NO. | DESCRIPTION |
|------|--------------------------------------|---------------------------------|
| 1 | 60-2100-0010-048 60-2100-0011-048 | Latch Assembly 2100 2100F |
| 2 | 60-2100-6003-FIN | Cover 2100 |
| 3 | 60-2000-6179-FIN | Bottom End Cap |
| 4 | 60-2000-6178-FIN | Top End Cap |

| ITEM | PART NO. | DESCRIPTION |
|------|------------------|---|
| 5a | 81-9500-1376-059 | Mtg. Screw Pack (2100F) |
| 5b | 81-9500-1395-059 | Mtg. Screw Pack (2100) |
| 6 | 03-0080-5047-FIN | Sex Nut Pack (4) (2 Packs) Fire-Rated Only |
| 7 | 60-7000-1131-036 | Dogging Key |
| 30 | 81-9500-1356-200 | 757 Strike Packet (2100) |
| 31 | 81-9500-1373-200 | 757F Strike Packet (2100F) |

2100 BAR ASSEMBLY

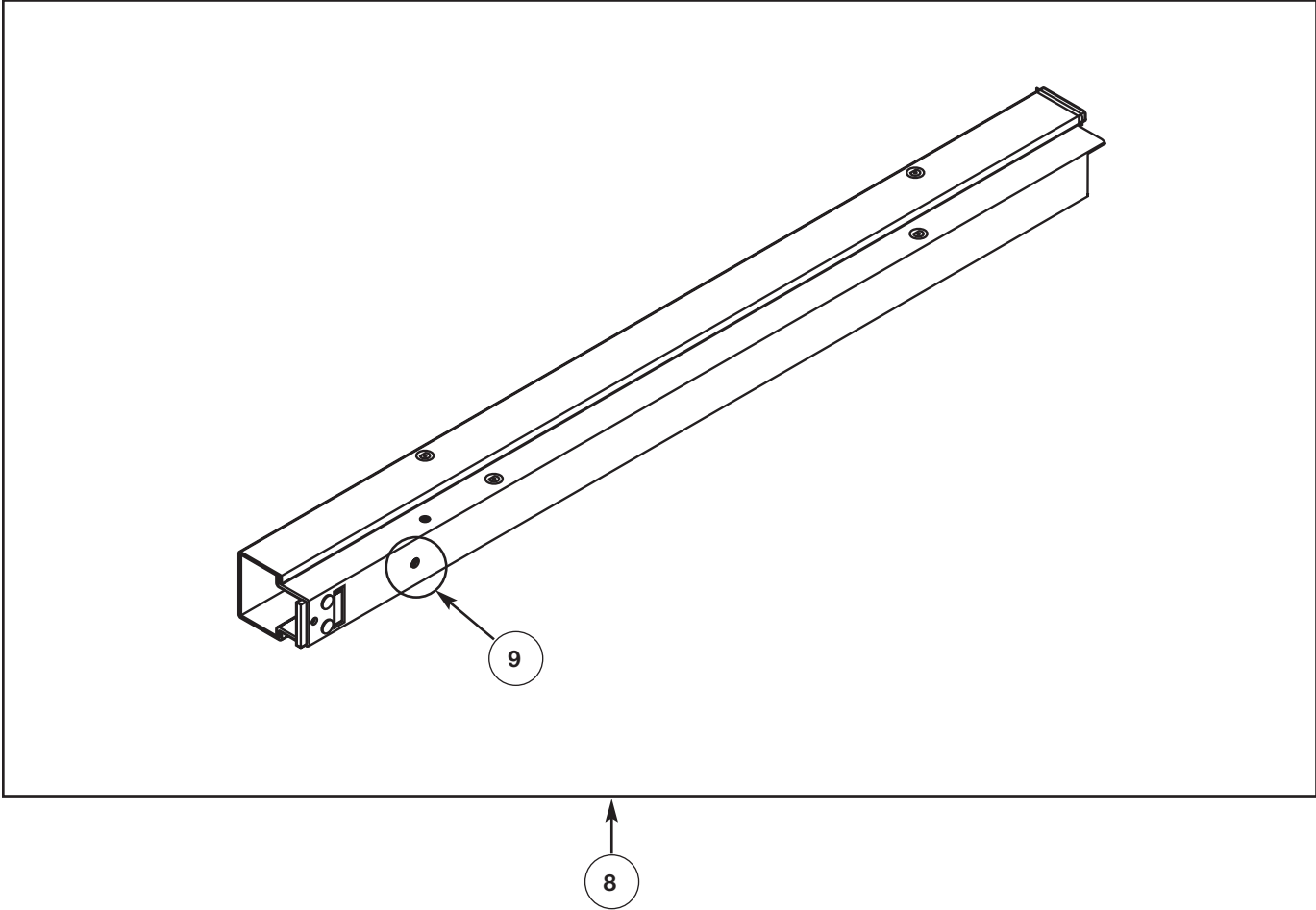

| ITEM | PART NO. | DESCRIPTION |
|------|--------------|------------------------------|
| 8 | 60-2100-0014 | Dogging Bar Assembly, 36" |
| 8 | 60-2100-0015 | Dogging Bar Assembly, 42" |
| 8 | 60-2100-0088 | Dogging Bar Assembly, 48" |
| 8 | 60-2100-0008 | Fire Rated Bar Assembly, 36" |
| 8 | 60-2100-0009 | Fire Rated Bar Assembly, 42" |
| 8 | 60-2100-0087 | Fire Rated Bar Assembly, 48" |

| ITEM | PART NO. | DESCRIPTION |
|------|------------------|---|
| 9 | 81-9500-1399-000 | Dogging Kit <i>(Consists of the following)</i> |
| | 60-2100-1001-999 | Dogging Drive |
| | 99-9999-7330-036 | Wavy Washer |
| | 60-2100-1007-048 | Bushing |
| | 81-3815-0412-036 | Screw, Thread Forming Swage-Form/Trilobular or Equivalent Phillips Truss Head Machine 8-32 x 1/2" |

2110/2110F SURFACE VERTICAL ROD

| ITEM | PART NO. | DESCRIPTION |
|------|--------------------------------------|--|
| 1 | 60-2110-0002-048 | Latch Assembly 2110, 2110F (Must Specify Hand) |
| 2 | 60-2110-6004-FIN | Cover 2110 |
| 3 | 60-2000-6179-FIN | Bottom End Cap |
| 4 | 60-2000-6178-FIN | Top End Cap |
| 5a | 81-9500-1376-059 | Mtg. Screw Pack (2110F) |
| 5b | 81-9500-1395-059 | Mtg. Screw Pack (2110) |
| 6 | 03-0080-5047-FIN | Sex Nut Pack (4) (2 packs) Fire Rated Only |
| 7 | 60-7000-1131-036 | Dogging Key |
| 23 | 81-9500-1549-FIN | Screw Packet, Cover #8-32 x 5/16" UFPHMS (4) |
| 32 | 60-7010-X040-FIN | Cover, Top & Bottom Latch |
| 33 | 60-7010-0049-999 60-7010-0050-999 | Top Latch 2110 2110F |

| ITEM | PART NO. | DESCRIPTION |
|------|--------------------------------------|---|
| 34 | 81-9500-1512-000 | SVR Pack <i>Consists of the following:</i> |
| | 60-7110-1038-048 | Top Mtg. Plate |
| | 60-7010-1039-048 | Bottom Mtg. Plate |
| | 60-7010-1067-048 | Top Rod Connector |
| | 99-9999-4308-999 | Spring Pin (2) |
| | 60-1500-6150-999 | Drill Jig |
| | 60-7010-1046-059 | Floor Bolt |
| | 60-7010-1055-200 | Strike |
| | 81-9500-1546-000 | Latch Mounting Screw Packet |
| | 81-3111-0676-048 | Latch Mounting Screw (4) (Wood Door Panic) |
| | 81-9500-1454-200 | 791 Top Strike Packet |
| 35 | 60-7010-0054-000 60-7010-0053-000 | Bottom Bolt Case 2110 2110F |
| 36 | 60-2110-7006-FIN | Top Rod |
| 37 | 60-7010-1025-059 | Bottom Rod Connector |
| 39 | 81-9500-1514-FIN | Rod Guide Packet |
| 41 | 60-2110-7007-FIN | Bottom Rod |
| 42 | 99-9999-4308-999 | Spring Pin |

2110/2110F SURFACE VERTICAL ROD

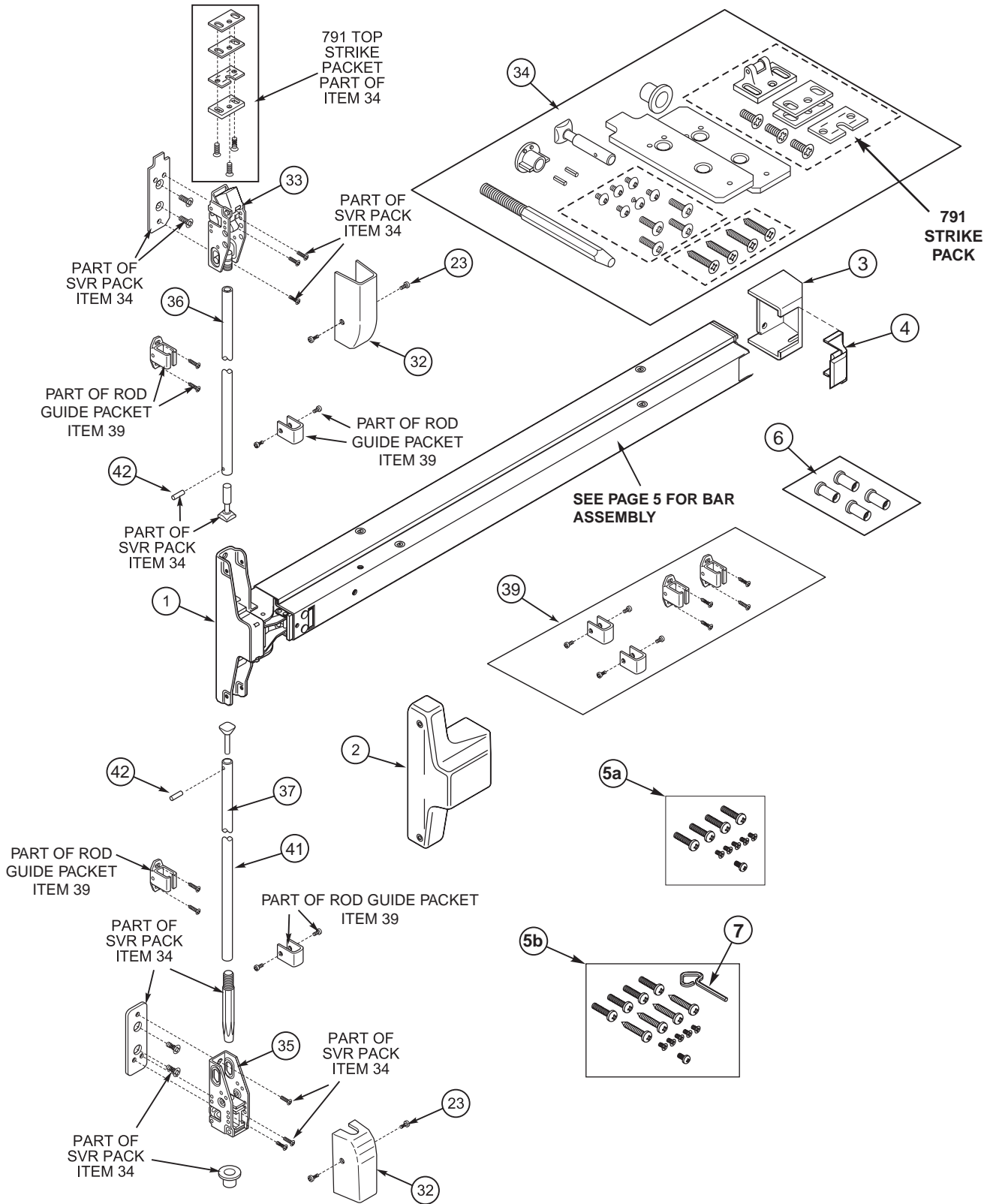

522F, 524F, 525F, 526F, 528F, 529F TRIM

| ITEM | PART NO. | DESCRIPTION |
|------|--------------------------------------|--|
| 1 | 60-7000-0414-FIN 60-7000-0415-FIN | Escutcheon Assembly 522F, 526F 524F, 525F, 528F, 529F |
| 2 | See Chart Page 27 | Lever/Knob |
| 3 | See Chart Page 34 | Cylinder, Rim |
| 4 | See Chart Page 34 | Cylinder Collar |
| 5 | 60-7000-0215-000 | Housing & Cam Assy. |
| 6 | 60-7000-1235-048 | Screw, Cylinder Mounting (2) |
| 7 | 81-0016-2200-999 | Screw, NL Function |
| 8 | 60-7000-0046-000 | Driver Gear Assembly |
| 9 | 81-4414-0308-036 | Screw, Tailpiece Plate, #6 x 3/8", PHT-T-PH (2) |
| 10 | 60-7000-0216-059 60-7000-0217-059 | Tailpiece Assembly 1-3/4" Door Without Shim Kit 2" - 2-1/4" Door or Std. Door with Shim Kit |
| 11 | 60-7000-1328-048 | 1 Drive Lever Gear (2 on 525F) |
| 12 | 60-7000-6217-082 | Hub, Lever |
| 14 | 99-9958-0047-999 | Cotter Pin |

| ITEM | PART NO. | DESCRIPTION |
|------|--|---|
| 15 | 99-9999-3516-999 | Nut, Spindle |
| 16 | 60-7000-9001-999 | Thimble Insert, Nylon (Levers) <i>Not Shown</i> |
| 17 | 81-9500-1476-FIN 81-0013-0670-FIN 99-9999-7156-FIN | Screw Packet, Mtg. <i>Consists of the following:</i> Screw, 1/4-20 x 1 OPHMS (2) Washer, #14 Finish (2) |
| 18 | 60-7000-1224-999 60-7000-1225-999 60-7000-1234-999 | Spring, Grip Return (not shown) Levers, RHR (blue) Levers, LHR (red) Knob |
| 19 | 60-7000-1306-999 | Spring (not shown) Under Tailpiece |
| 20 | 60-7000-1305-059 | Hex Nut / Bushing for Spring (not shown) |
| 21 | 60-7000-1236-059 | Washer Under Slotted Hex Nut and Tailpiece |
| 49 | 60-7000-X055-FIN | Thimble (not shown) Levers & Knobs |

522F, 524F, 525F, 526F, 528F, 529F TRIM

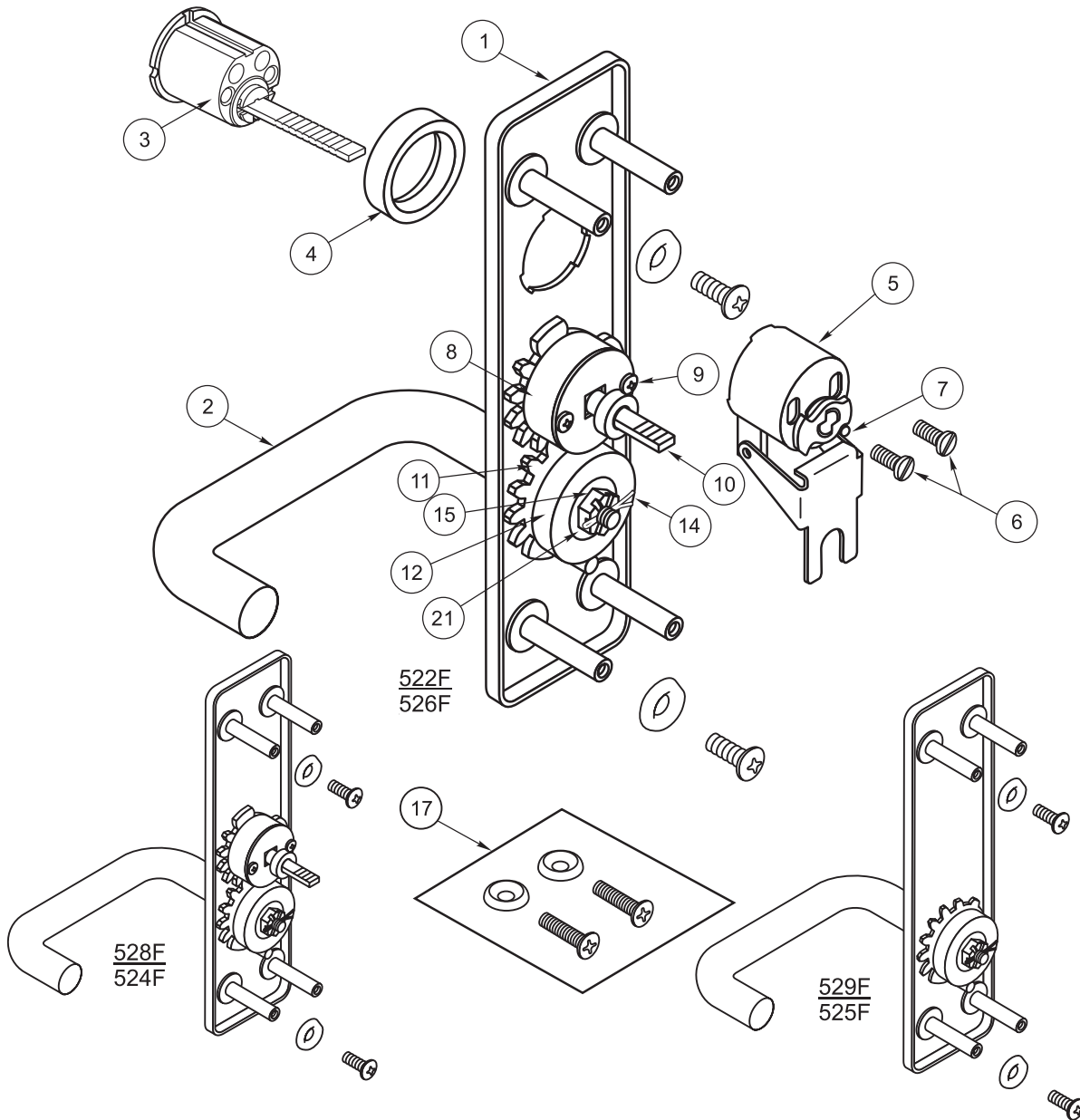

| | | | | | | | |
|-------------------|---|-------------------------|-------------------------|------------------|-----------------------|------------------------|------------------------|
| | | | | | | | |
| Dummy Rigid Lever | (Passage) Active Lever or Dummy Free Wheeling Lever | Cylinder Controls Lever | Access by Key and Lever | Dummy Rigid Knob | (Passage) Active Knob | Cylinder Controls Knob | Access by Key and Knob |
| F02 | F02 | F08 | F09 | F02 | F14 | F08 | F09 |
| 529F | 528F | 526F | 526F | 525F | 524F | 522F | 522F |





523F, 527F TRIM

| ITEM | PART NO. | DESCRIPTION |
|------|-------------------|----------------------|
| 1 | 60-7000-0526-FIN | Escutcheon Assembly |
| 2 | See Chart Page 27 | Lever/Knob |
| 3 | See Chart Page 34 | Cylinder, Rim |
| 4 | See Chart Page 34 | Collar, Rim Cylinder |
| 5 | 60-2000-6206-082 | Housing, Cylinder |
| 11 | 60-7000-1011-059 | Gear, Drive |
| 12 | 60-7000-6217-082 | Hub, Lever |

| ITEM | PART NO. | DESCRIPTION |
|------|------------------|---|
| 14 | 99-9958-0047-999 | Cotter Pin |
| 15 | 99-9999-3516-999 | Nut, Spindle |
| 17 | 81-9500-1476-FIN | Screw Packet, Mtg. |
| | 81-0013-0670-FIN | Consists of the following: Screw, 1/4-20 x 1 |
| | 99-9999-7156-FIN | OPHMS (2) Washer, #14 Finish (2) |

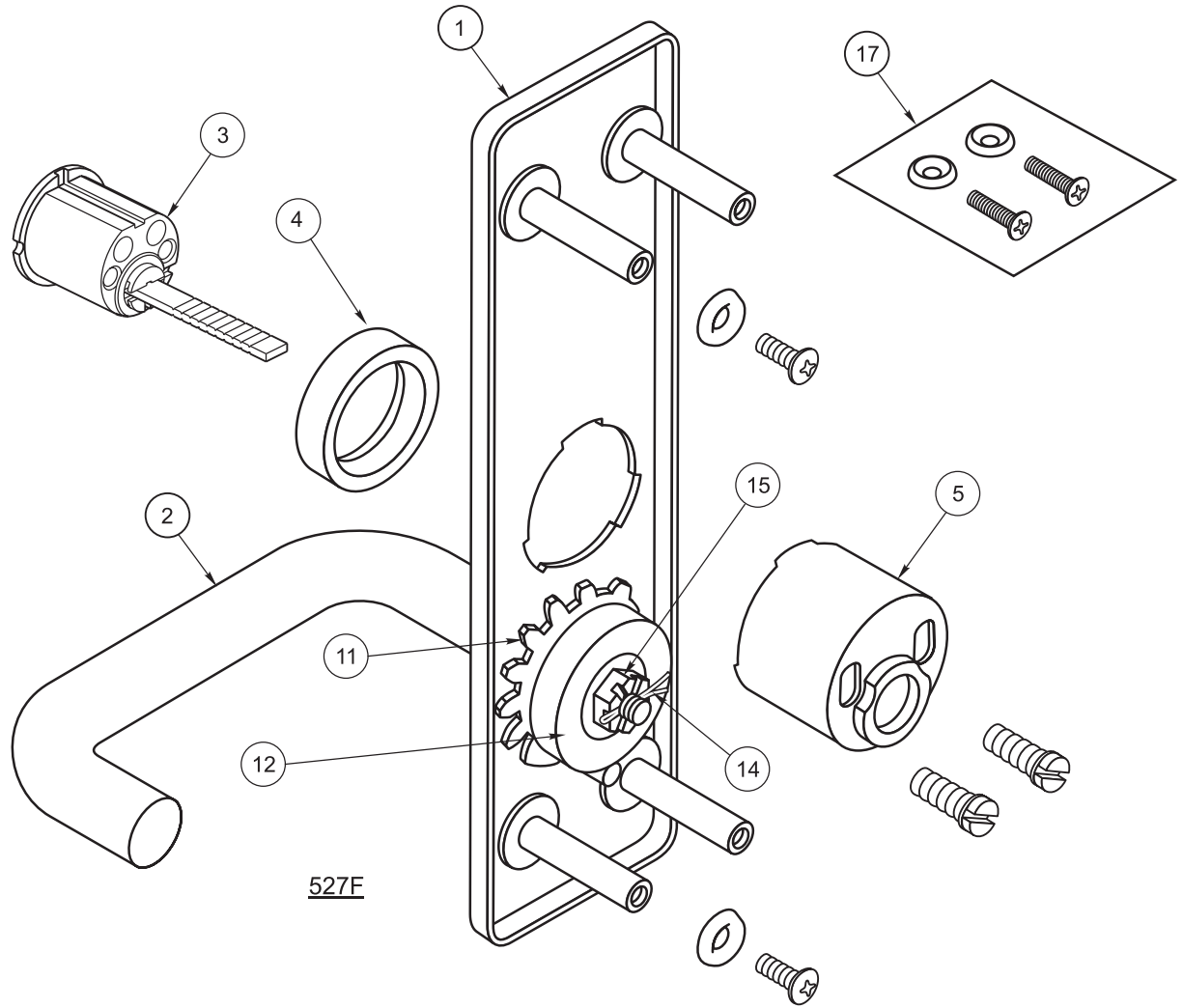
523F, 527F TRIM



| | |
|---|---|
|  |  |
| Nightlatch Access by Key | Nightlatch Access by Key |
| F03 | F03 |
| 527F | 523F |



520F, 521F TRIM

| ITEM | PART NO. | DESCRIPTION |
|------|---------------------------------------|-----------------------------|
| 1 | 60-7000-0142-FIN | Escutcheon Assembly 520F |
| | 60-7000-0146-FIN (Brass) | 521F |
| | 60-7000-0147-FIN (Bronze) | 521F |
| | 60-7000-0148-FIN (Stainless Steel) | 521F |
| 3 | See Chart Page 34 | Cylinder |
| 4 | See Chart Page 34 | Collar, Mortise |

| ITEM | PART NO. | DESCRIPTION |
|------|------------------|---|
| 5 | 60-2000-6206-082 | Housing, Cylinder 521F |
| 6 | 60-7000-1235-048 | Screw, Cylinder 521F Mounting (2) |
| 17 | 81-9500-1476-FIN | Screw Packet, Mtg. <i>Consists of the following:</i> |
| | 81-0013-0670-FIN | Screw, 1/4-20 x 1 OPHMS (2) |
| | 99-9999-7156-FIN | Washer, #14 Finish (2) |

520F, 521F TRIM

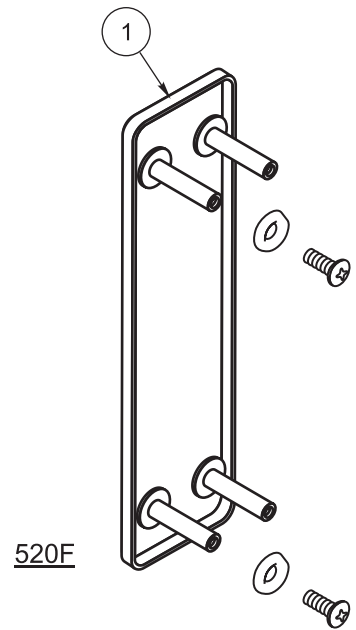
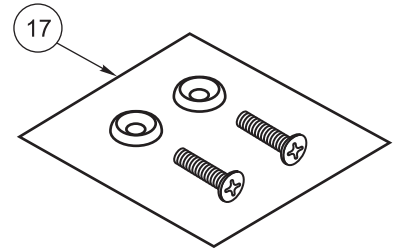
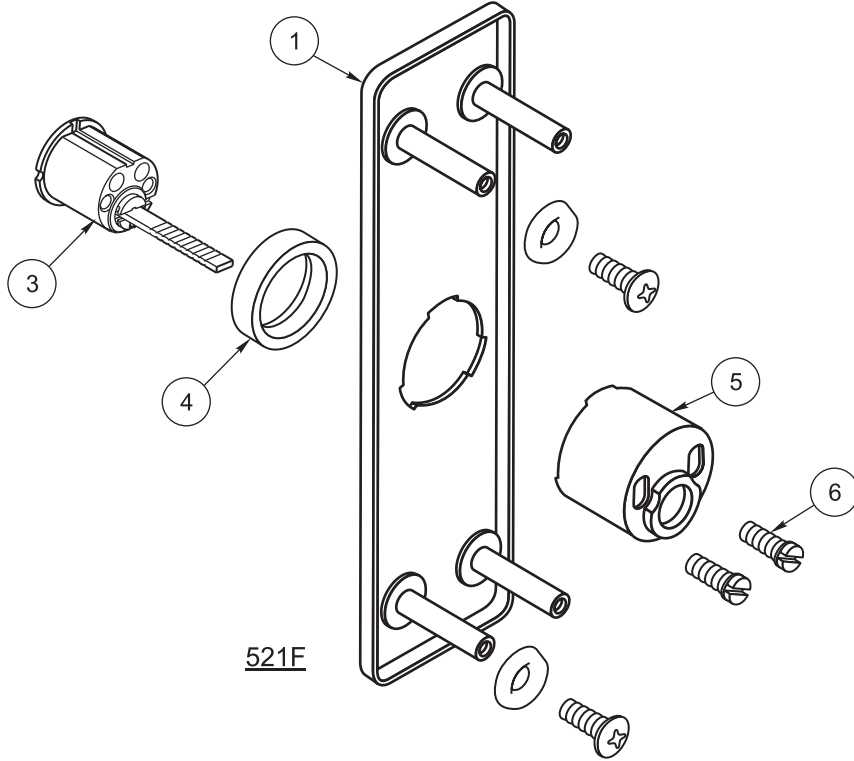

| | |
|---------------------|------------------------|
| | |
| (EO) Blank Plate | (NIL) Access by Key |
| F01 | F03 |
| 520F | 521F |



533F, 535F TRIM

| ITEM | PART NO. | DESCRIPTION |
|------|---------------------------------------|---|
| 1 | | Escutcheon Assembly |
| | 60-7000-0222-FIN (Brass) | 535F |
| | 60-7000-0223-FIN (Bronze) | 535F |
| | 60-7000-0224-FIN (Stainless Steel) | 535F |
| | 60-7000-0413-FIN | 533F |
| 2 | 60-7000-X192-FIN | Thumbpiece |
| 3 | See Chart Page 34 | Cylinder, Rim |
| 4 | See Chart Page 34 | Collar, Rim Cylinder |
| 5 | 60-7000-0215-000 | Housing & Cam Assembly |
| 6 | 60-7000-1235-048 | Screw, Cylinder Mounting (2) |
| 7 | 81-0016-2200-999 | Screw, NL Function |
| 9 | 81-4414-0308-036 | Screw, Tailpiece Plate, #6 x 3/8 PHT-T-PH (2) |
| 10 | 60-7000-0212-059 | Tailpiece Assembly |

| ITEM | PART NO. | DESCRIPTION |
|------|------------------|--|
| 17 | 81-9500-1476-FIN | Screw Packet, Mtg. |
| | 81-0013-0670-FIN | Consists of the following: Screw, 1/4-20 x 1 OPHMS (3) |
| | 99-9999-7156-FIN | Washer, #14 Finish (3) |
| 19 | 60-7000-1306-999 | Spring (Not Shown) Under Tailpiece |
| 20 | 60-7000-1305-059 | Hex Nut/Bushing for Spring (Not Shown) |
| 38 | 60-0010-2639-FIN | Pull, Straight |
| 39 | 60-7000-1039-048 | Screw Post |
| 40 | 99-9999-7154-036 | Lock Washer, Screw Post |
| 41 | 99-9999-5697-999 | Spring, Thumbpiece |
| 42 | 60-7000-1190-059 | Slider, Thumbpiece |
| 43 | 60-7000-0214-000 | Housing, Tailpiece Assy. |
| 48 | 60-7000-1045-059 | Pin, Thumbpiece |

533F, 535F TRIM

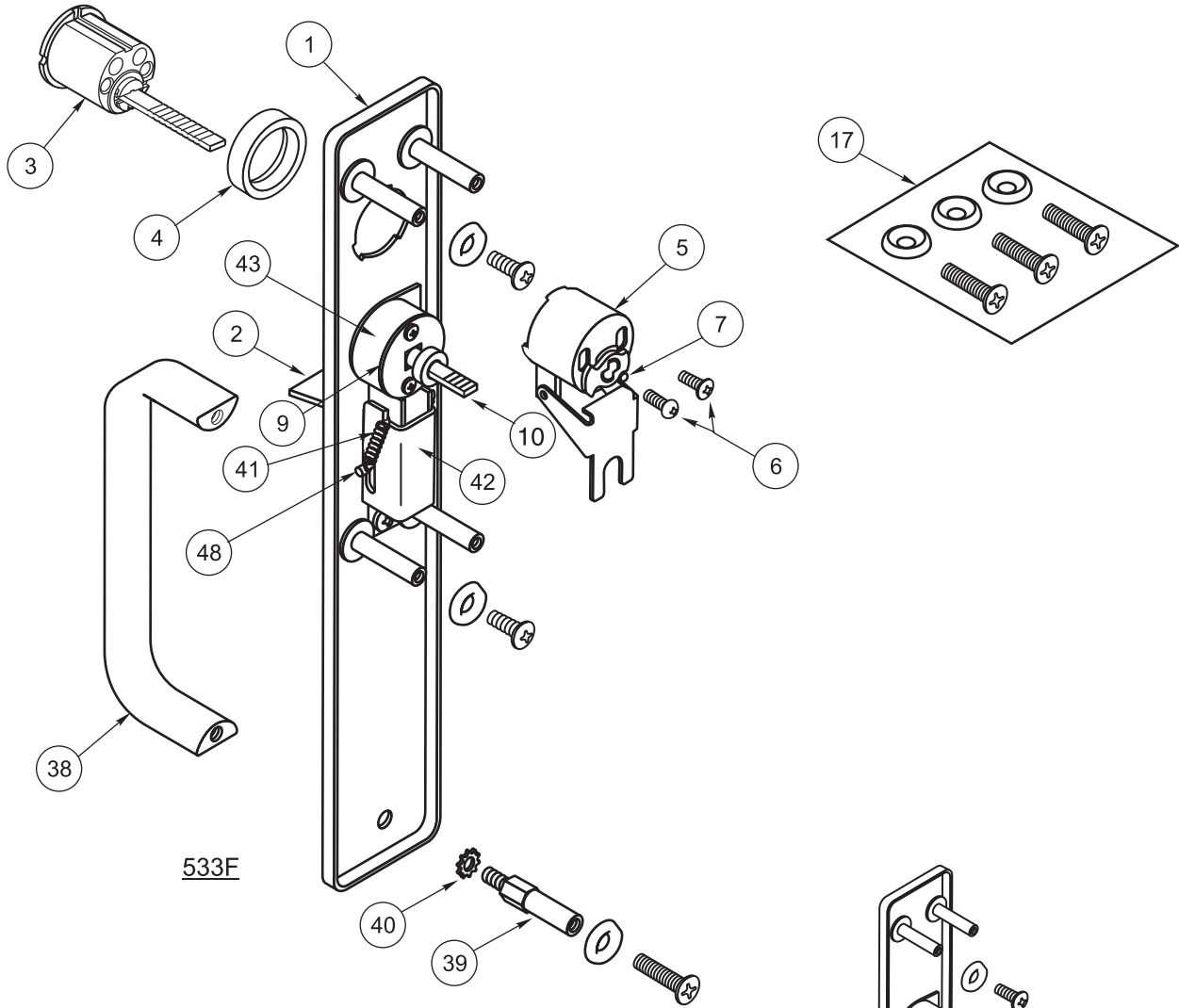

533F

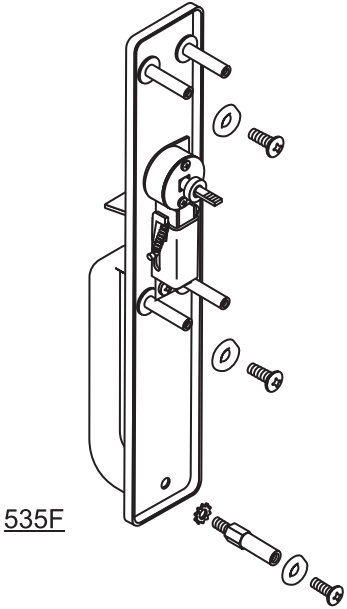

535F

| | | |
|---|--|--|
| | | |
| (Passage) Active T-Piece | Cylinder Controls T-Piece | Access by Key and T-Piece |
| F15 | F05 | F06 |
| 535F | 533F | 533F |





532F, 534F TRIM

| ITEM | PART NO. | DESCRIPTION |
|------|---------------------------------------|-----------------------------|
| 1 | 60-7000-0047-FIN (Brass) | Escutcheon Assembly 532F |
| | 60-7000-0048-FIN (Bronze) | 532F |
| | 60-7000-0049-FIN (Stainless Steel) | 532F |
| | 60-7000-0050-FIN (Brass) | 534F |
| | 60-7000-0051-FIN (Bronze) | 534F |
| | 60-7000-0052-FIN (Stainless Steel) | 534F |
| | | |

| ITEM | PART NO. | DESCRIPTION |
|------|--------------------------|---|
| 3 | <i>See Chart Page 34</i> | Cylinder, Mortise or Rim |
| 4 | <i>See Chart Page 34</i> | Collar, Cylinder |
| 5 | 60-2000-6206-082 | Housing, Cylinder |
| 6 | 60-7000-1235-048 | Screw, Cylinder Mtg. (2) |
| 17 | 81-9500-1466-FIN | Screw Packet, Mtg. <i>Consists of the following:</i> |
| | 60-7000-1039-048 | Threaded Post (1) |
| | 81-0010-0664-FIN | 1/4-20 x5/8" (1) RHPMS |
| | 81-0013-0670-FIN | 1/4-20 x1" (3) OHPMS |
| | 99-9999-7154-FIN | Lockwasher (2) |
| | 99-9999-7156-FIN | Washer #14 Finish (3) |
| 38 | 60-0010-2639-FIN | Pull, Straight |

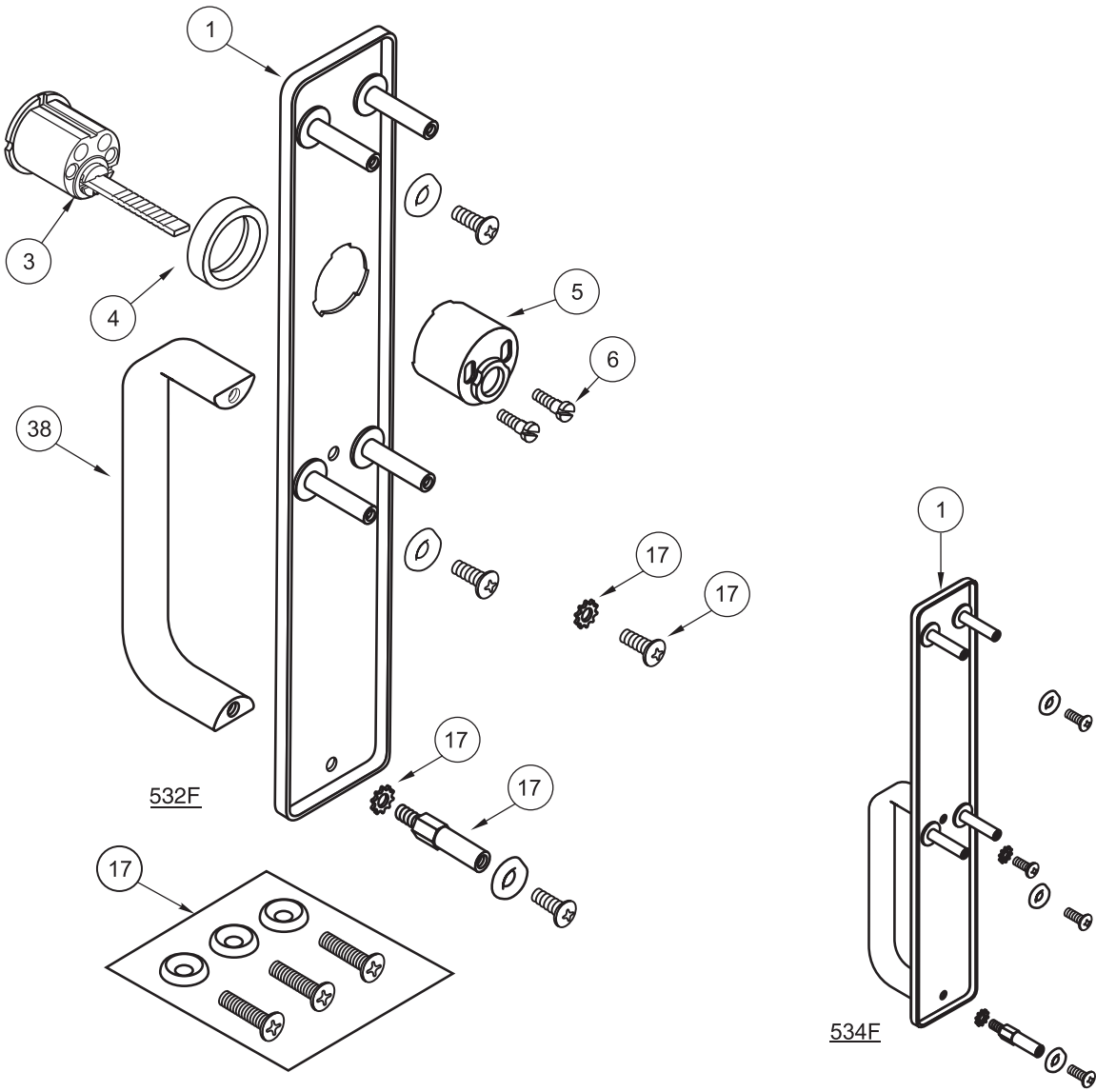
532F, 534F TRIM



| | |
|---|---|
|  |  |
| Dummy Full Plate | Nightlatch Cylinder by Pull |
| F02 | F03 |
| 534F | 532F |





530F, 531F TRIM

| ITEM | PART NO. | DESCRIPTION |
|------|---------------------------------------|--------------------------|
| 1 | | Escutcheon Assembly |
| | 60-7000-0161-FIN (Brass) | 531F |
| | 60-7000-0162-FIN (Bronze) | 531F |
| | 60-7003-0163-FIN (Stainless Steel) | 531F |
| | 60-7000-0143-FIN | 530F |
| 3 | See Chart Page 34 | Cylinder, Mortise or Rim |

| ITEM | PART NO. | DESCRIPTION |
|------|-------------------|---|
| 4 | See Chart Page 34 | Collar, Cylinder |
| 5 | 60-2000-6206-082 | Housing, Cylinder |
| 6 | 60-7000-1235-048 | Screw, Cylinder Mtg. (2) |
| 17 | 81-9500-1405-FIN | Screw Packet, Mtg. <i>Consists of the following:</i> |
| | 81-0013-0670-FIN | Screw, 1/4-20 x 1 OPHMS (3) |
| | 99-9999-7156-FIN | Washer, #14 Finish (3) |

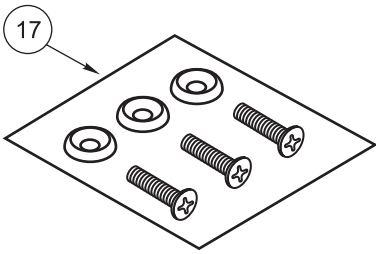
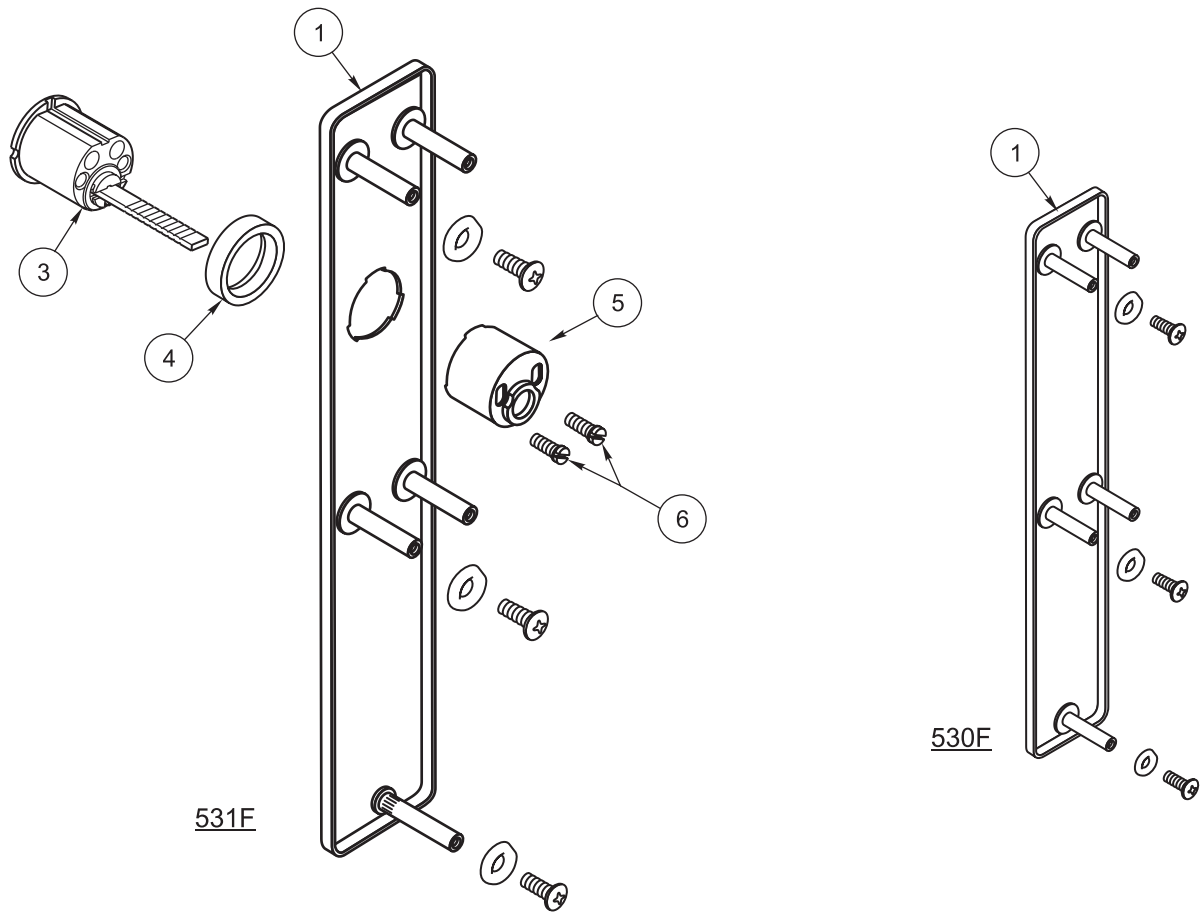
530F, 531F TRIM



| | |
|---|---|
|  |  |
| Dummy Blank Plate | Nightlatch Access by Key |
| F01 | F03 |
| 530F | 531F |

541F, 546F, 548F, 549F TRIM

| ITEM | PART NO. | DESCRIPTION |
|------|------------------|--|
| 1 | 14-5401-2711-FIN | Rose Scalp |
| 2 | | Lever |
| | | Plain |
| | 14-5401-6640-FIN | AU - Augusta |
| | 14-5403-6650-FIN | MO - Monroe |
| | 14-5403-6651-FIN | PB - Pacific Beach |
| | | Cylinder |
| | 14-5407-6038-FIN | AU - Augusta |
| | 14-5407-6042-FIN | MO - Monroe |
| | 14-5407-6062-FIN | PB - Pacific Beach |
| | | Yale® I/C (6 Pin) |
| | 14-5407-6021-FIN | AU - Augusta |
| | 14-5407-6045-FIN | MO - Monroe |
| | 14-5407-6065-FIN | PB - Pacific Beach |
| | | Yale® I/C (7 Pin) |
| | 14-5407-6022-FIN | AU - Augusta |
| | 14-5407-6042-FIN | MO - Monroe |
| | 14-5407-6066-FIN | PB - Pacific Beach |
| | | Best®, Arrow®, Falcon® I/C (6 & 7 Pin) |
| | 14-5407-6056-FIN | AU - Augusta |
| | 14-5407-6048-FIN | MO - Monroe |
| | 14-5407-6068-FIN | PB - Pacific Beach |
| | | Corbin Russwin I/C (6) |
| | 14-5407-6080-FIN | AU - Augusta |
| | | Medeco®, ASSA® I/C (6) |
| | 14-5407-6028-FIN | AU - Augusta |

| ITEM | PART NO. | DESCRIPTION |
|------|--------------------------------------|---|
| 3 | 14-5407-0108-FIN | Rose Support Assembly |
| 6 | 81-0015-0580-036 | Screw, 10-32 x 2 PTHMS (2) |
| 7 | 14-5407-1102-000 | Tool, Lever Removal |
| 8 | 14-5407-0060-000 14-5407-0161-048 | Driver & Rod Assembly Yale® Best®, Arrow®, Falcon® I/C (Obsolete) Schlage®, Medeco®/ASSA®, etc from 5400LN Parts Manual |
| 9 | 14-5407-2053-000 | Spacer (Obsolete) |
| 10 | 14-5407-9034-999 | Pad, Retainer |
| 11 | 14-5407-1101-048 | Sleeve |
| 12 | 14-5407-0460-048 | Bar, Connecting (Schlage) |
| 13 | 14-5407-1036-048 | Cam, Cylinder |
| 14 | 99-9999-3942-999 | Pin, Roll |
| 15 | See Chart Page 34 | Cylinder |
| 16 | 14-5407-9201-048 | Spacer, Cylinder |
| 17 | 14-5407-0161 14-5407-0166 | Spindle Assembly 546F 541F |
| 21 | 14-5401-1906-048 | Pawl |

541F, 546F, 548F, 549F TRIM

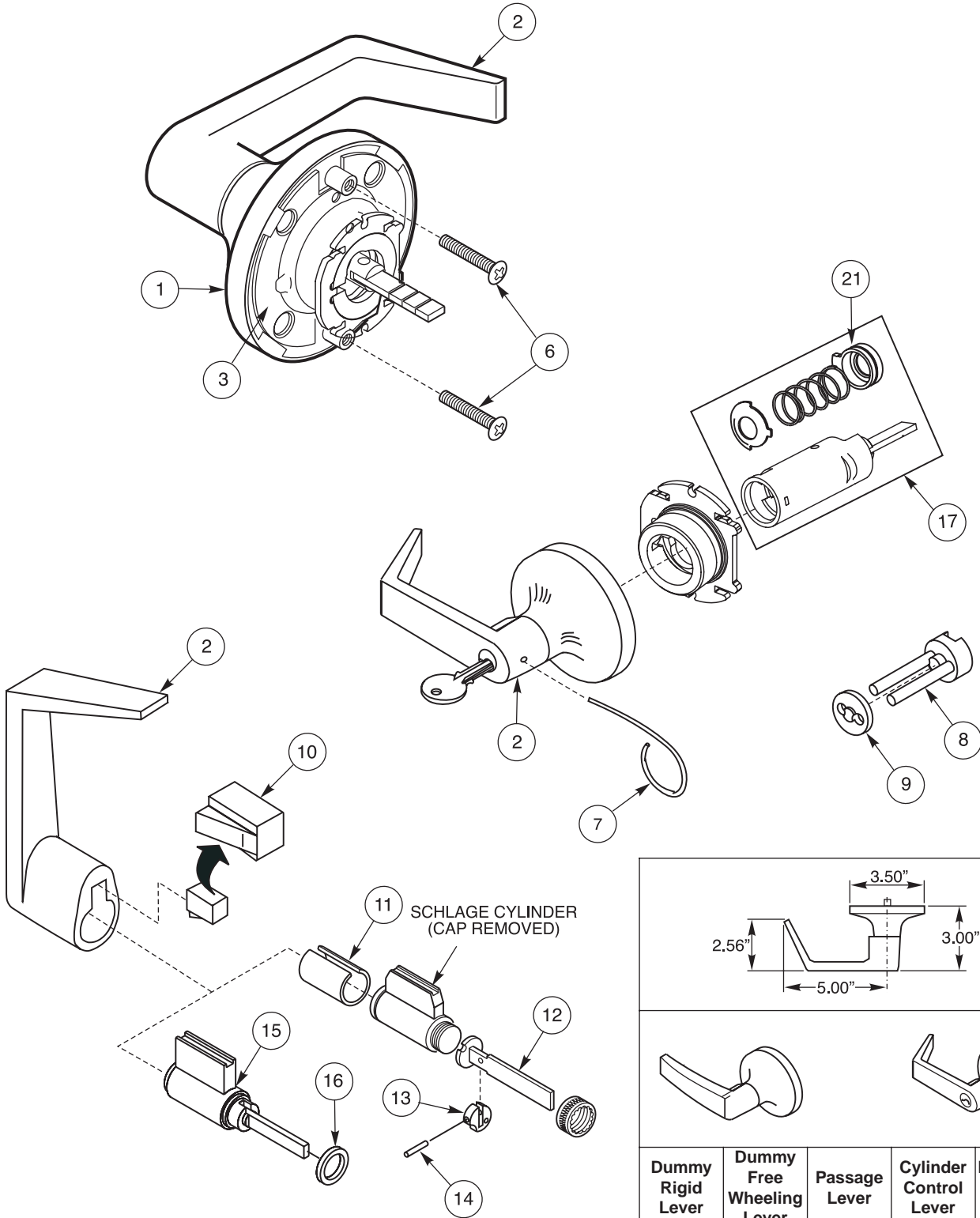

| Dummy Rigid Lever | Dummy Free Wheeling Lever | Passage Lever | Cylinder Control Lever | Nightlatch Access by Key |
|-------------------|---------------------------|---------------|------------------------|--------------------------|
| F02 | F02 | F14 | F08 | F03 |
| 549F | 548F | 548F | 546F | 541F |



542F, 544F TRIM

| ITEM | PART NO. | DESCRIPTION |
|------|--------------------------------------|--------------------------|
| 1 | 60-2000-X079-FIN 14-5301-X638-FIN | Knob, CA 542F 544F |
| 2 | 14-5401-X077-FIN | Rose |
| 3 | 14-5755-X004-FIN | Nut, Rose |
| 4 | 60-2100-0022-080 | Plate, Mounting |
| 5 | 14-5400-0036-048 | Tool, Knob Removal |
| 6 | 34-1147-1003-048 | Tailpiece |
| 7 | 60-2000-1207-059 | Retainer |
| 8 | 81-0610-0154-036 | Screw, Locking (2) |
| 9 | 99-9999-7331-999 | Washer, Lock (2) |

| ITEM | PART NO. | DESCRIPTION |
|------|--------------------------|---------------------------------|
| 10 | 81-0015-0576-036 | Screw, Mounting (2) |
| 11 | <i>See Chart Page 34</i> | Cylinder |
| 12 | 60-2000-1194-059 | Shield |
| 13 | 60-2000-6192-082 | Insert |
| 14 | 14-5301-X664-FIN | Cap, Trim |
| 15 | 81-0014-0504-036 | Screw, 10-24 x 1/4 PPHMS (2) |
| 16 | 60-2000-0018-048 | Spindle Assembly |
| 17 | 60-2000-1092-999 | Spring |

542F, 544F TRIM

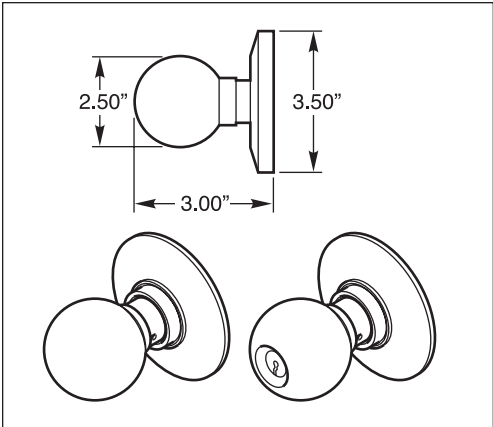
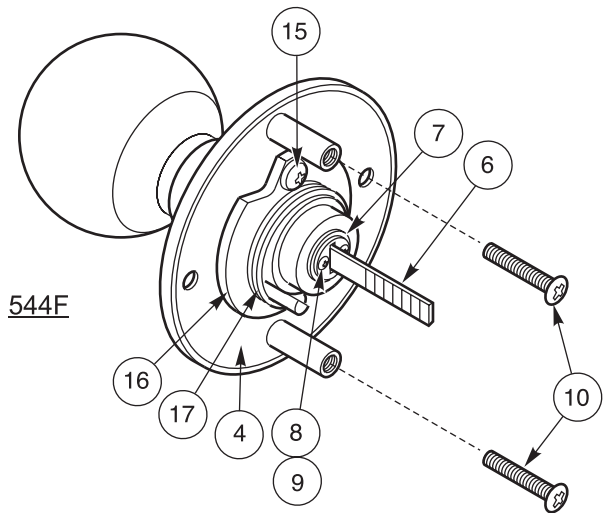
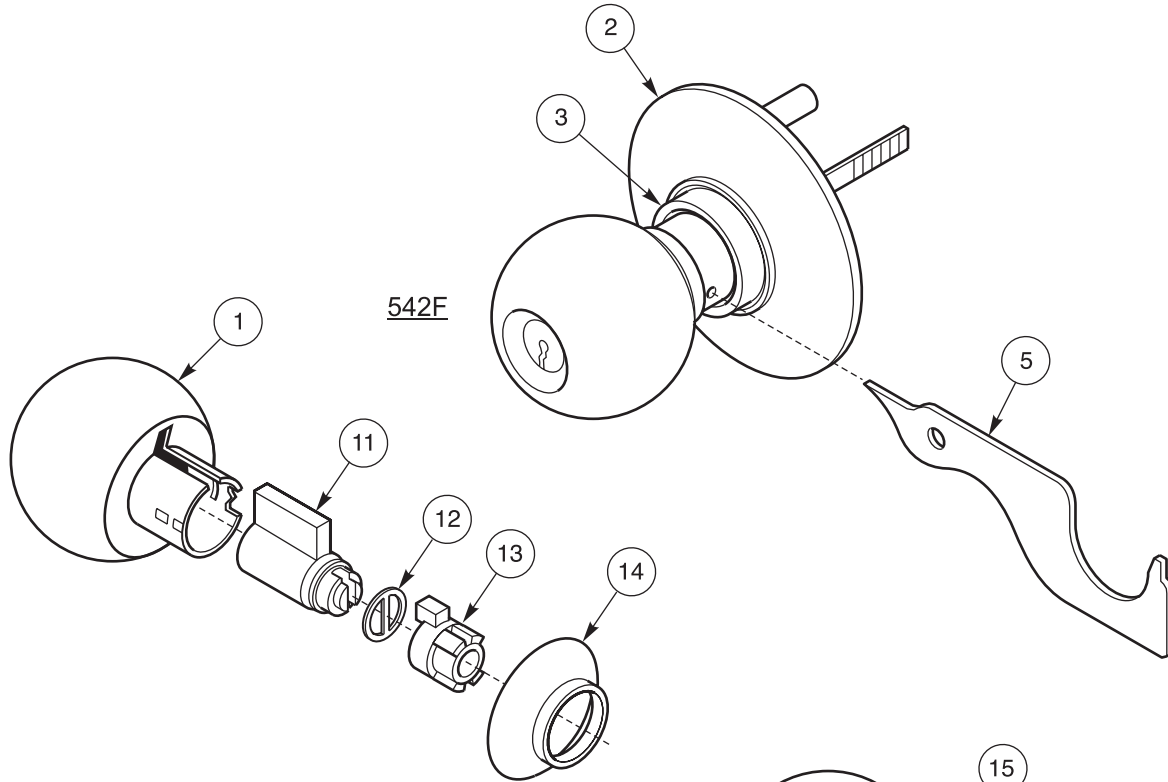

| (DT) Free Wheeling Lever | Passage Knob | Cylinder Control Knob |
|--------------------------|--------------|-----------------------|
| F02 | F14 | F08 |
| 544F | 544F | 542F |



581F, 586F, 588F, 589F TRIM

| ITEM | PART NO. | DESCRIPTION |
|------|------------------|--|
| 1 | 14-5401-2711-FIN | Rose Scalp |
| 2 | | Lever |
| | | Plain |
| | 14-5401-6640-FIN | AU - Augusta |
| | 14-5403-6650-FIN | MO - Monroe |
| | 14-5403-6651-FIN | PB - Pacific Beach |
| | | Cylinder |
| | 14-5407-6038-FIN | AU - Augusta |
| | 14-5407-6042-FIN | MO - Monroe |
| | 14-5407-6062-FIN | PB - Pacific Beach |
| | | Yale® I/C (6 Pin) |
| | 14-5407-6021-FIN | AU - Augusta |
| | 14-5407-6045-FIN | MO - Monroe |
| | 14-5407-6065-FIN | PB - Pacific Beach |
| | | Yale® I/C (7 Pin) |
| | 14-5407-6022-FIN | AU - Augusta |
| | 14-5407-6042-FIN | MO - Monroe |
| | 14-5407-6066-FIN | PB - Pacific Beach |
| | | Best®, Arrow®, Falcon® I/C (6 & 7 Pin) |
| | 14-5407-6056-FIN | AU - Augusta |
| | 14-5407-6048-FIN | MO - Monroe |
| | 14-5407-6068-FIN | PB - Pacific Beach |
| | | Corbin Russwin I/C (6) |
| | 14-5407-6080-FIN | AU - Augusta |
| | | Medeco®, ASSA® I/C (6) |
| | 14-5407-6028-FIN | AU - Augusta |

| ITEM | PART NO. | DESCRIPTION |
|------|--------------------------------------|---|
| 3 | 14-5407-0108-FIN | Rose Support Assembly (See Page 21) |
| 7 | 14-5407-1102-000 | Tool, Lever Removal |
| 8 | 14-5407-0060-000 14-5407-0161-048 | Driver & Rod Assembly Yale® Best®, Arrow®, Falcon® I/C (Obsolete) Schlage, Medeco®/ASSA®, etc. from 5400LN Parts Manual |
| 9 | 14-5407-2053-000 | Spacer (Obsolete) |
| 10 | 60-7000-1546-048 | Retainer Plate |
| 11 | 60-7000-0155-078 | Escutcheon |
| 17 | | Spindle Assembly |
| | 14-5407-0161 | 586F |
| | 14-5407-0166 | 581F |
| 21 | 14-5401-1906-048 | Pawl |

581F, 586F, 588F, 589F TRIM

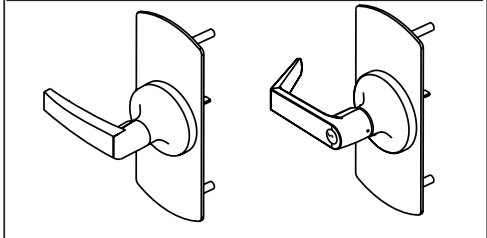
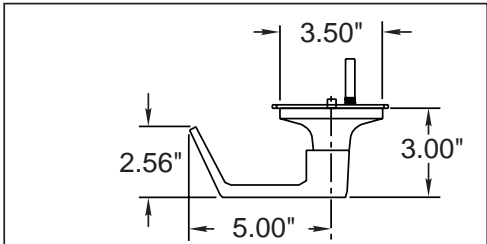
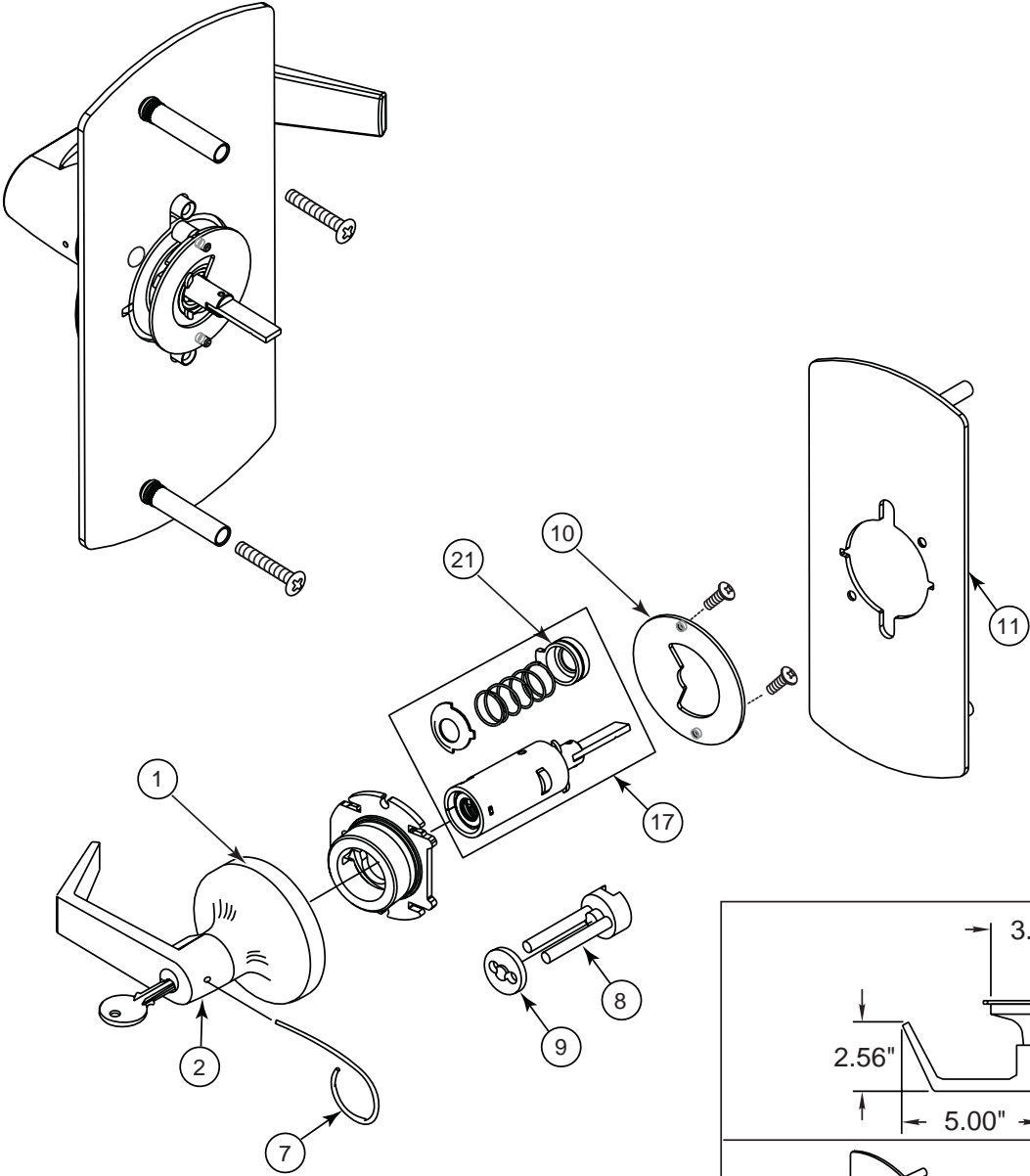

| Dummy Rigid Lever | Dummy Free Wheeling Lever | Passage Lever | Cylinder Control Lever | Nightlatch Access by Key |
|-------------------|---------------------------|---------------|------------------------|--------------------------|
| F02 | F02 | F14 | F08 | F03 |
| 589F | 588F | 588F | 586F | 581F |

210 SERIES TRIM

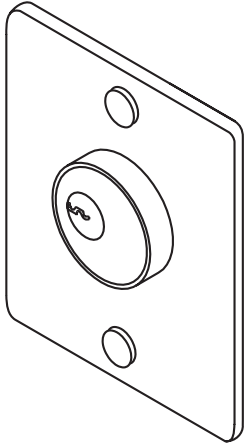

Nightlatch Access by Key
60-2100-0090-FIN
213F

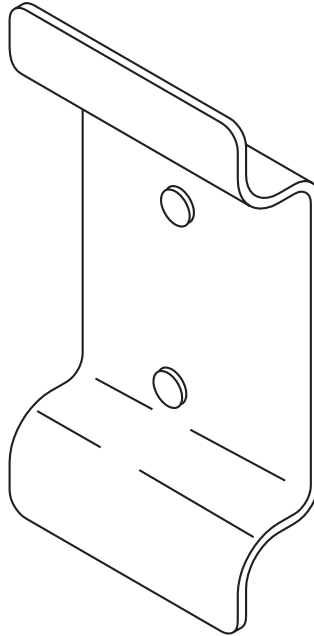



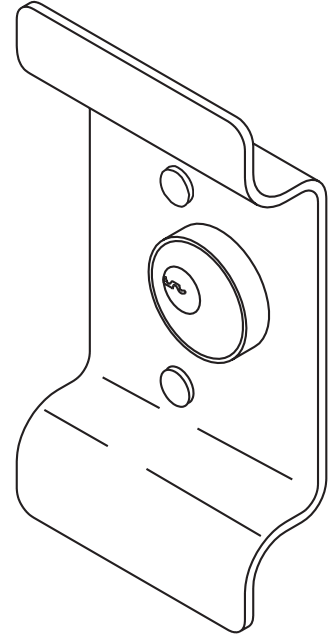



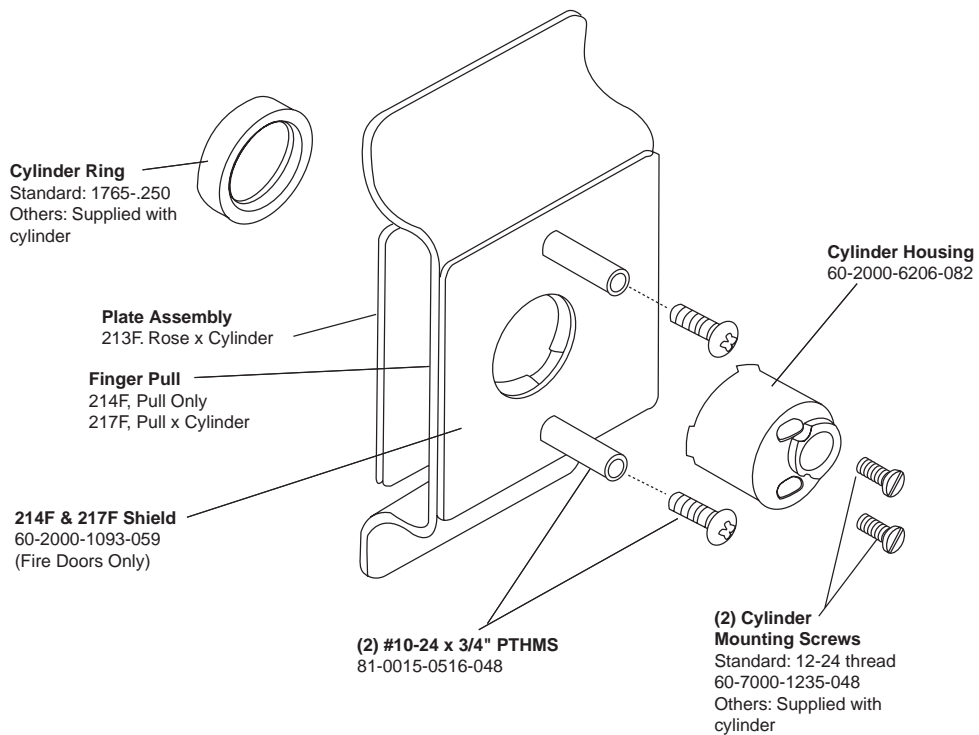



Dummy Trim Pull Plate
60-2100-0020-FIN
214F



Night Latch Cylinder by Pull
60-2100-0021-FIN
217F

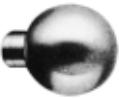

LEVERS & KNOBS

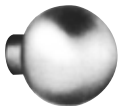
| | | | |
|---|---|--|---|
| <p>AR</p>  <p>Arcadia Projection: 3-1/16" (78mm) Lever assembly: RHR 60-7000-0097-FIN LHR 60-7000-0098-FIN</p> | <p>AU</p>  <p>Augusta Projection: 2-5/16" (59mm) Lever assembly: 60-7000-0095-FIN</p> | <p>CR</p>  <p>Carmel Projection: 2-7/8" (73mm) Lever assembly: 60-7000-0140-FIN</p> | <p>JN</p>  <p>Jefferson Projection: 2-3/8" (60mm) Lever assembly: 60-7000-0093-FIN</p> |
| <p>MO</p>  <p>Monroe Projection: 2-3/16" (71mm) Lever assembly: 60-7000-0239-FIN</p> | <p>PB</p>  <p>Pacific Beach Projection: 2-3/4" (70mm) Lever assembly: 60-7000-0240-FIN</p> | <p>PN</p>  <p>Pinehurst Projection: 2-7/8" (73mm) Lever assembly: 60-7000-0198-FIN</p> | <p>VI</p>  <p>Virginia Projection: 2-3/4" (70mm) Lever assembly: 60-7000-0236-FIN</p> |
| <p>BR</p>  <p>Brandywine Projection: 2-11/16" (68mm) Knob assembly: 60-7000-0064-FIN</p> | <p>CO</p>  <p>Copenhagen Projection: 3-1/8" (79mm) Knob assembly: 60-7000-0062-FIN</p> | <p>LF</p>  <p>Litchfield Projection: 2-1/2" (64mm) Knob assembly: 60-7000-0060-FIN</p> | <p>CA*</p>  <p>Carolina Projection: 2-15/16" (75mm) Knob assembly: 542F 60-2000-X079-FIN 544F 14-5301-X638-FIN</p> |

***Note: CA knob available for 540F series trim only.**

Knob and Lever Handle Assemblies Include:

Spindle - P/N 60-7000-1243-059

Roll Pin - P/N 99-9999-3979-023



OUTSIDE LEVER/ROSE ASSEMBLY

| ITEM | PART NO. | DESCRIPTION | QUANTITY |
|------|------------------|--|----------|
| 1 | See Page 27 | Outside Lever Handle | 1 |
| 2 | 14-5407-9034-999 | Retainer Spring Pad | 1 |
| 3 | 1802-FIN-KEYWAY | Cylinder Assembly (Specify finish, see Page 2, and keyway) | 1 |
| 4 | 14-5407-9201-999 | Cylinder Spacer | 1 |
| 6 | 14-5401-2711-FIN | Rose Scalp (Specify finish, see Page 2) | 1 |
| 7 | 14-5401-6756-082 | Outside Rose Support | 1 |
| 8 | 14-5401-1619-000 | Snap Ring | 1 |
| 9 | 14-5401-1624-048 | Stop Plate | 1 |
| 10 | 14-5401-1641-999 | Lever Spring - Outside | 1 |
| 11 | 14-5401-1642-999 | Lever Spring - Inside | 1 |
| 12 | 14-5401-1757-048 | Cover | 1 |
| 13 | 14-5401-1410-048 | Pin | 2 |
| 14 | 14-5401-1623-048 | Outside Rose Plate | 1 |
| 16 | 81-3811-0406-048 | Screw #8-32 x 5/16" PHFH Trilobe | 4 |
| 17 | 14-5407-0100-048 | Removable Handle Shank/Retainer Assembly | 1 |
| 18 | 14-5407-0108-048 | Outside Rose/Shank Assembly | 1 |

OUTSIDE LEVER/ROSE ASSEMBLY

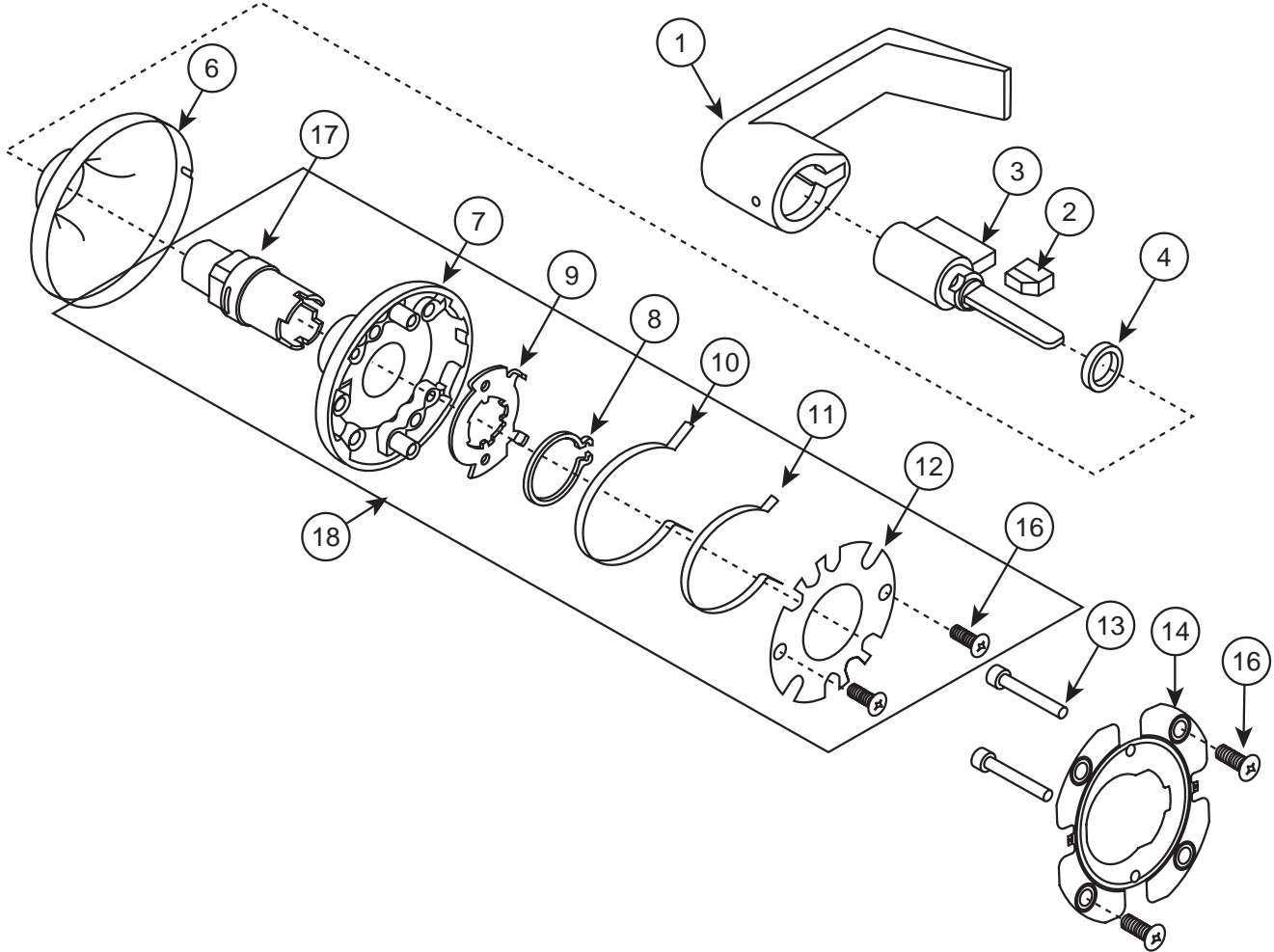



OUTSIDE LEVER/ROSE ASSEMBLY (INTERCHANGEABLE CORE)

| ITEM | PART NO. | DESCRIPTION | QUANTITY |
|------|--------------------|--|----------|
| 1 | <i>See Page 27</i> | Outside Lever Handle | 1 |
| 3 | 1210-FIN-KEYWAY | Cylinder Assembly (Specify finish, see Page 2, and keyway) | 1 |
| 6 | 14-5401-2711-FIN | Rose Scalp (Specify finish, see Page 2) | 1 |
| 7 | 14-5401-6756-082 | Outside Rose Support | 1 |
| 8 | 14-5401-1619-000 | Snap Ring | 1 |
| 9 | 14-5401-1624-048 | Stop Plate | 1 |
| 10 | 14-5401-1641-999 | Lever Spring - Outside | 1 |
| 11 | 14-5401-1642-999 | Lever Spring - Inside | 1 |
| 12 | 14-5401-1757-048 | Cover | 1 |
| 13 | 14-5401-1410-048 | Pin | 2 |
| 14 | 14-5401-1623-048 | Outside Rose Plate | 1 |
| 16 | 81-3711-0406-048 | Screw #8-32 x 5/16" PHFH Trilobe | 4 |

OUTSIDE LEVER/ROSE ASSEMBLY (INTERCHANGEABLE CORE)

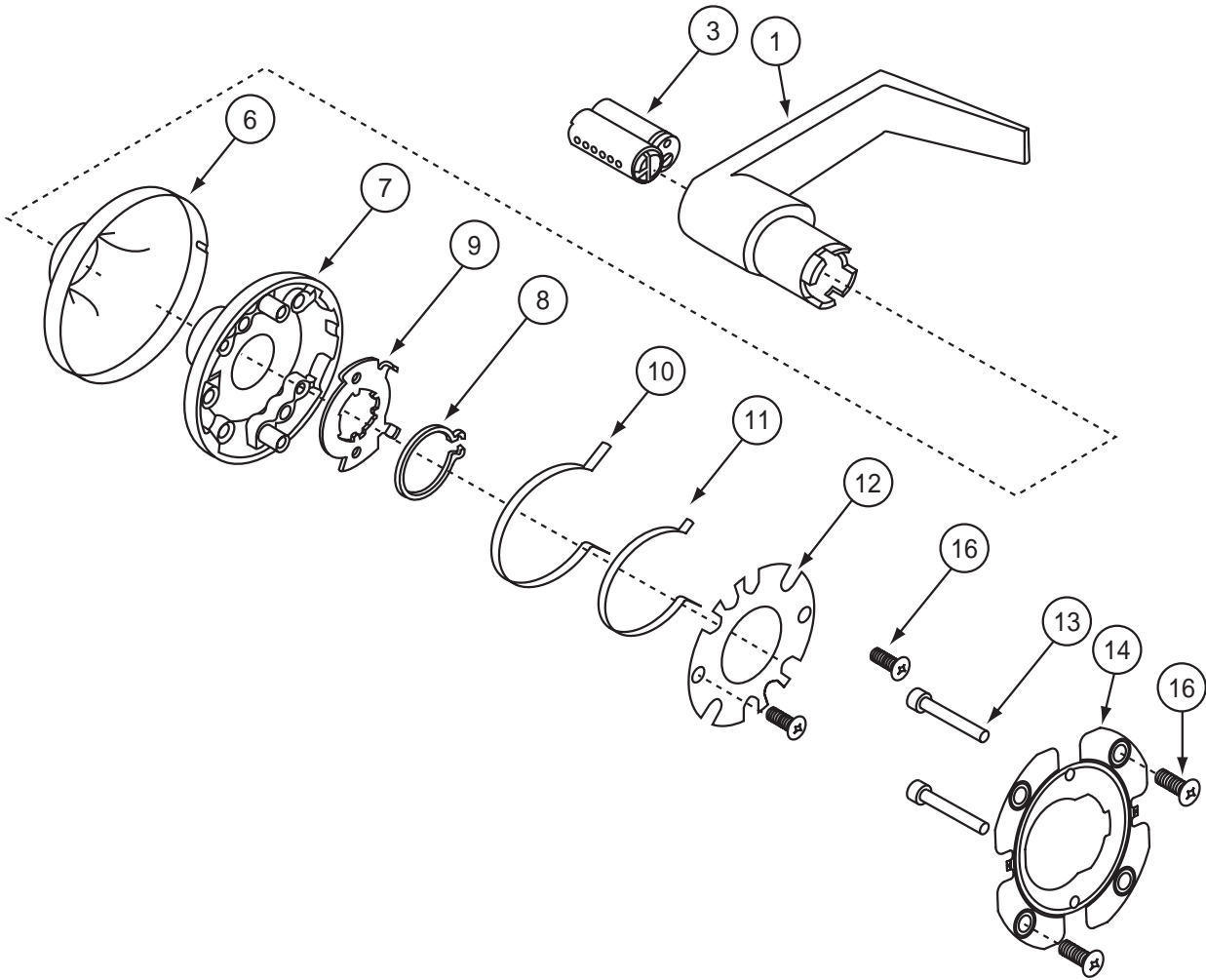

INTERCHANGEABLE CORE LEVER ASSEMBLIES

Yale® 6-Pin

| ITEM | PART NO. | DESCRIPTION |
|------|-------------------|---------------------------------|
| 1 | 14-5407-0076-FIN* | AU Lever Assembly |
| | 14-5407-0019-FIN* | MO Lever Assembly |
| | 14-5407-0030-FIN* | PB Lever Assembly |
| 2 | — | Cam and Connecting Bar Assembly |
| 3 | — | Shank |
| 4 | — | Retainer Shank |
| 5 | — | Retaining Ring |

*Sold as an Assembly only.

Yale® 7-Pin

| ITEM | PART NO. | DESCRIPTION |
|------|-------------------|---------------------------------|
| 1 | 14-5407-0077-FIN* | AU Lever Assembly |
| | 14-5407-0021-FIN* | MO Lever Assembly |
| | 14-5407-0031-FIN* | PB Lever Assembly |
| 2 | — | Cam and Connecting Bar Assembly |
| 3 | — | Shank |
| 4 | — | Retainer Shank |
| 5 | — | Retaining Ring |

*Sold as an Assembly only.

Corbin Russwin

| ITEM | PART NO. | DESCRIPTION |
|------|-------------------|---------------------------------|
| 1 | 14-5407-0141-FIN* | AU Lever Assembly |
| | 14-5407-0906-FIN* | PB Lever Assembly |
| 2 | — | Cam and Connecting Bar Assembly |
| 3 | — | Shank |
| 4 | — | Retainer Shank |
| 5 | — | Retaining Ring |

*Sold as an Assembly only.

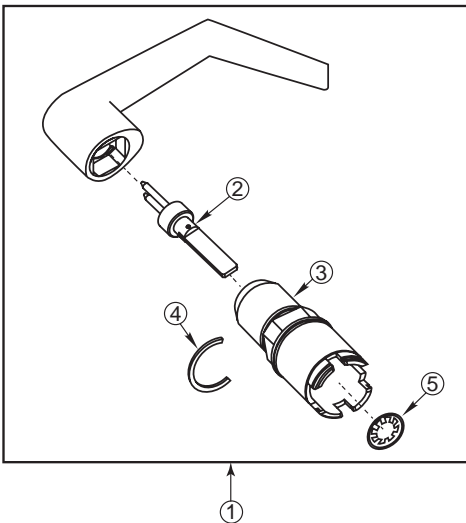
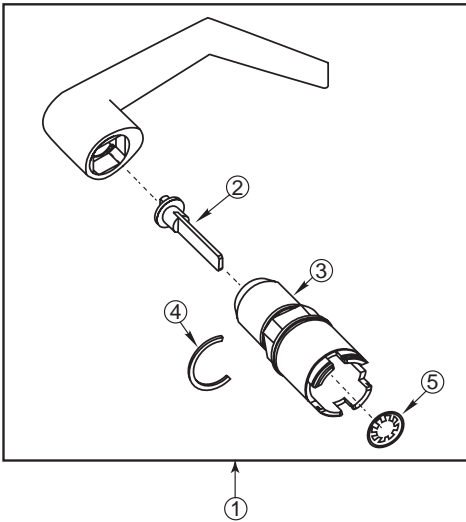

INTERCHANGEABLE CORE LEVER ASSEMBLIES

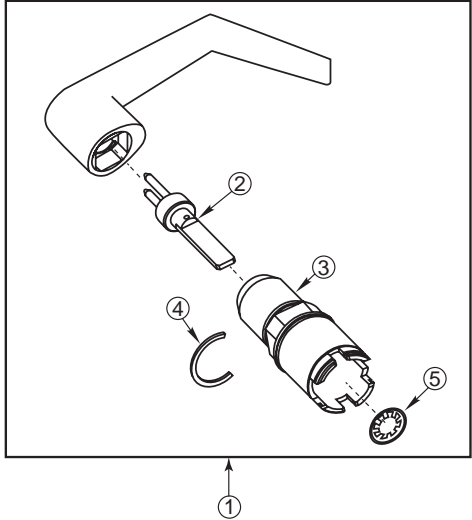

Best®

| ITEM | PART NO. | DESCRIPTION |
|------|-------------------|---------------------------------|
| 1 | 14-5407-0040-FIN* | AU Lever Assembly |
| | 14-5407-0041-FIN* | MO Lever Assembly |
| | 14-5407-0042-FIN* | PB Lever Assembly |
| 2 | — | Cam and Connecting Bar Assembly |
| 3 | — | Shank |
| 4 | — | Retainer Shank |
| 5 | — | Retaining Ring |

*Sold as an Assembly only.

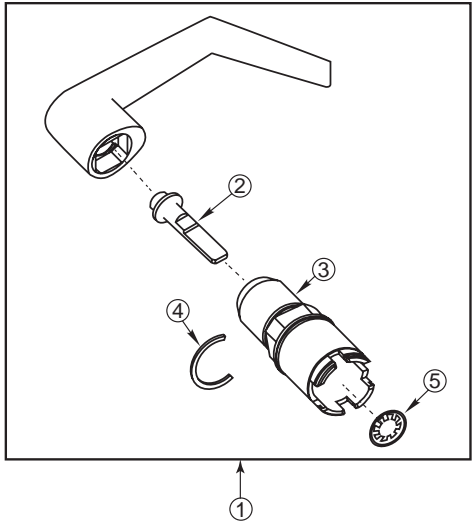

Schlage®

| ITEM | PART NO. | DESCRIPTION |
|------|-------------------|-------------------|
| 1 | 14-5407-0904-FIN* | AU Lever Assembly |
| | 14-5407-0905-FIN* | PB Lever Assembly |
| 2 | — | Connecting Bar |
| 3 | — | Shank |
| 4 | — | Retainer Shank |
| 5 | — | Retaining Ring |

*Sold as an Assembly only.

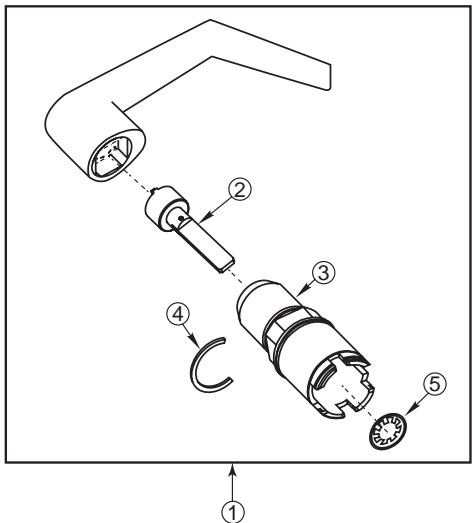

Medeco®, ASSA®

| ITEM | PART NO. | DESCRIPTION |
|------|-------------------|-------------------|
| 1 | 14-5407-0078-FIN* | AU Lever Assembly |
| 2 | — | Connecting Bar |
| 3 | — | Shank |
| 4 | — | Retainer Shank |
| 5 | — | Retaining Ring |

*Sold as an Assembly only.

CYLINDERS

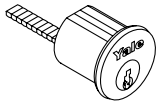
| Rim Cylinder | Standard Escutcheon Trim 520F/530F Series Rim Cylinders |  | Application | Cylinder(s) | Description | Cylinder Collar | Mounting Screws |
|--------------|---|---|----------------------------------|-------------------|---------------------|-----------------|------------------|
| | | | 2100/2100F Rim 2110/2110F SVR | 1109 / 5109 6-pin | Standard / Security | 1765-.250 | 60-7000-1235-048 |
| | | | | U5109 6-pin | High Security | ----- | 60-7000-1235-048 |
| | | | | 1109 / 5109 7-pin | Standard / Security | 1765-.250 | 60-7000-1235-048 |
| | | | | U5109 7-pin | High Security | 1766 | 60-7000-1235-048 |
| | | | | 1709 6-pin | CMK Cylinder | 1765-.656 | 34-2311-8738-048 |
| | | | | 1709 7-pin | CMK Cylinder | 1765-.656 | 34-2311-8738-048 |
| | | | | 1193 / 5193 6-pin | Std. / Sec. I.C. | 1765-.469 | 10-1193-1018-048 |
| | | | | 1193 / 5193 7-pin | Std. / Sec. I.C. | 1765-.656 | 10-1191-1018-048 |

Note: Mounting screw part numbers shown are the screws to mount the cylinder.

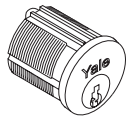
| Mortise Cylinder | Keyed Removable Mullions KRM100/100F |  | Application | Cylinder(s) | Description | Cylinder Collar |
|------------------|---|--|-----------------------------|---------------------------------------|-----------------------|-----------------|
| | | | 2100/2100F Rim | 2153/5153*, 6 or 7-pin, 1-1/8" (29mm) | Standard / Security | ----- |
| | | | | 2196 / 5196 6-pin | Std. I.C. / Sec. I.C. | 1765-.250 |
| | | | | 2197 / 5197 7-pin | Std. I.C. / Sec. I.C. | 1765-.250 |
| | Alarm Kit | 2100/2100F Rim 2110/2110F SVR | 2197, 7-pin 1-11/16" (42mm) | Std. I.C. 7-pin | 1765 - .594 | |

As with exit device trim you must order a cylinder to go with a keyed removable mullion. The Yale® keyed removable mullion accepts a standard 6-pin 2153 mortise cylinder with cam #2160. Other cylinders are optional.

*U5153 6 and 7-pin cylinders cannot be used with a keyed removable mullion.

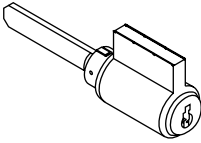
| Knob or Leverset Trim 540F/580F Series Trim Keyed trim uses Yale® cylindrical lock cylinders. |  | Application | Cylinder(s) | Description |
|--|---|----------------------------------|------------------|---|
| | | 2100/2100F Rim 2110/2110F SVR | 1801 | 6-pin Knob Cyl. (Std.) |
| | | | 1802 | 6-pin Lever Cyl. (Std.) |
| | | | 1802A | 7-pin Lever Cylinder |
| | | | 1210 | 6-pin I.C. Lever Cylinder |
| | | | 1220 | 7-pin I.C. Lever Cylinder |
| | | | 5802 | 6-pin Security Lever Cyl. |
| | | | 5802A | 7-pin Security Lever Cyl. |
| | | | 5210 | 6-pin I.C. Security Cyl. |
| | | | 5220 | 7-pin I.C. Security Cyl. |
| | | | 107S | Adaptor kit for Schlage® Cyl. |
| | | | "B" Trim Prefix | Trim with lever for Best®, Arrow® or Falcon® IC cylinder (specify 6 or 7-pin) |
| | | | "R" Trim Prefix* | Trim with lever for Corbin Russwin IC cylinder |

*AU & PB levers only.

Yale®
KeyMark® Refer to separate catalog section for availability.

STRIKES

Rim Devices

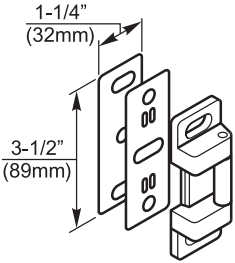

757
Standard
on 2100

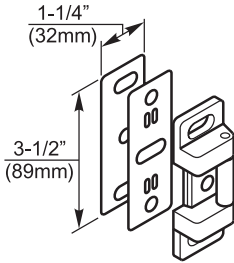

757F
Standard
on 2100F

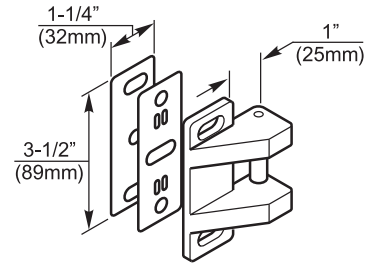

793
Optional strike for double door
applications without a mullion
on 2100

Vertical Rod Devices

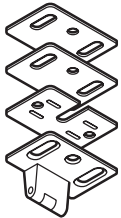

791
Standard
Top Strike
on 2110, 2110F

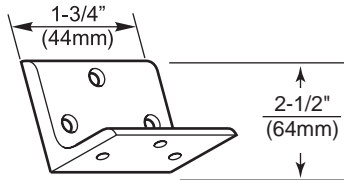

797
Bracket for SVR Top Strike
in Flush Transom Opening
on 2110F

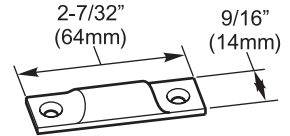

702
Floor Strike for optional
bottom Pullman Latch

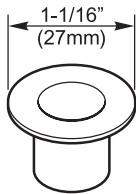

790
Standard Bottom Strike
on 2110, 2110F

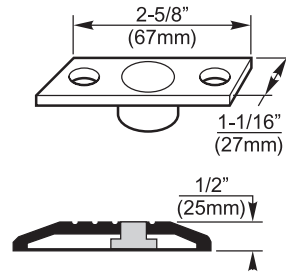

794
Optional Floor Strike for fire openings
using saddle threshold, or flush floor
mount. Must use for fire openings
with thresholds.

ACCESSORIES

Shim Kits

224
For 2110/2110F Surface Vertical Rod Exit Device

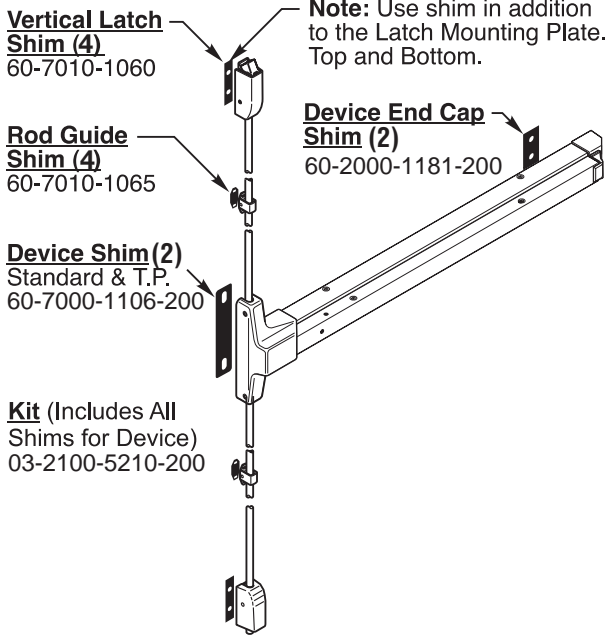

223
For 2110/2110F Rim Exit Device

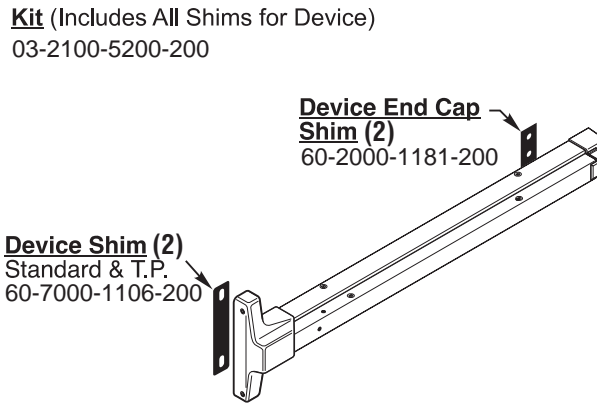

Surface Vertical Rod Extension Kits

Used to extend the height of standard length rods for 2100/2110F Series exit devices.

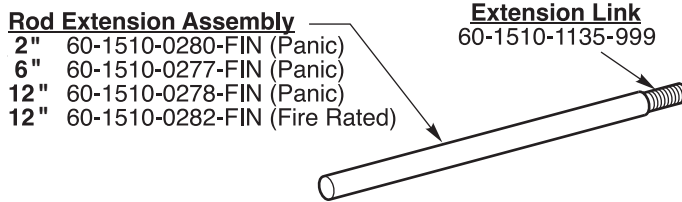

Optional Vertical Latches



2116 ALARM KIT

| ITEM | PART NO. | DESCRIPTION |
|------|--------------|----------------------------|
| 1 | 60-2116-0005 | Alarm Bracket Sub-Assembly |
| 2 | 60-2116-0001 | Alarm Housing Sub-Assembly |
| 3 | 81-9500-1398 | Screw Pack |
| 4 | 60-2116-6001 | Die Cast Cover |
| 5 | 80-9401-0056 | Alarm Label |
| 6 | 60-7700-7214 | Switch Activator |
| 7 | 607700-2212 | Cylinder Nut |
| — | 80-9420-2116 | Installation Instructions |

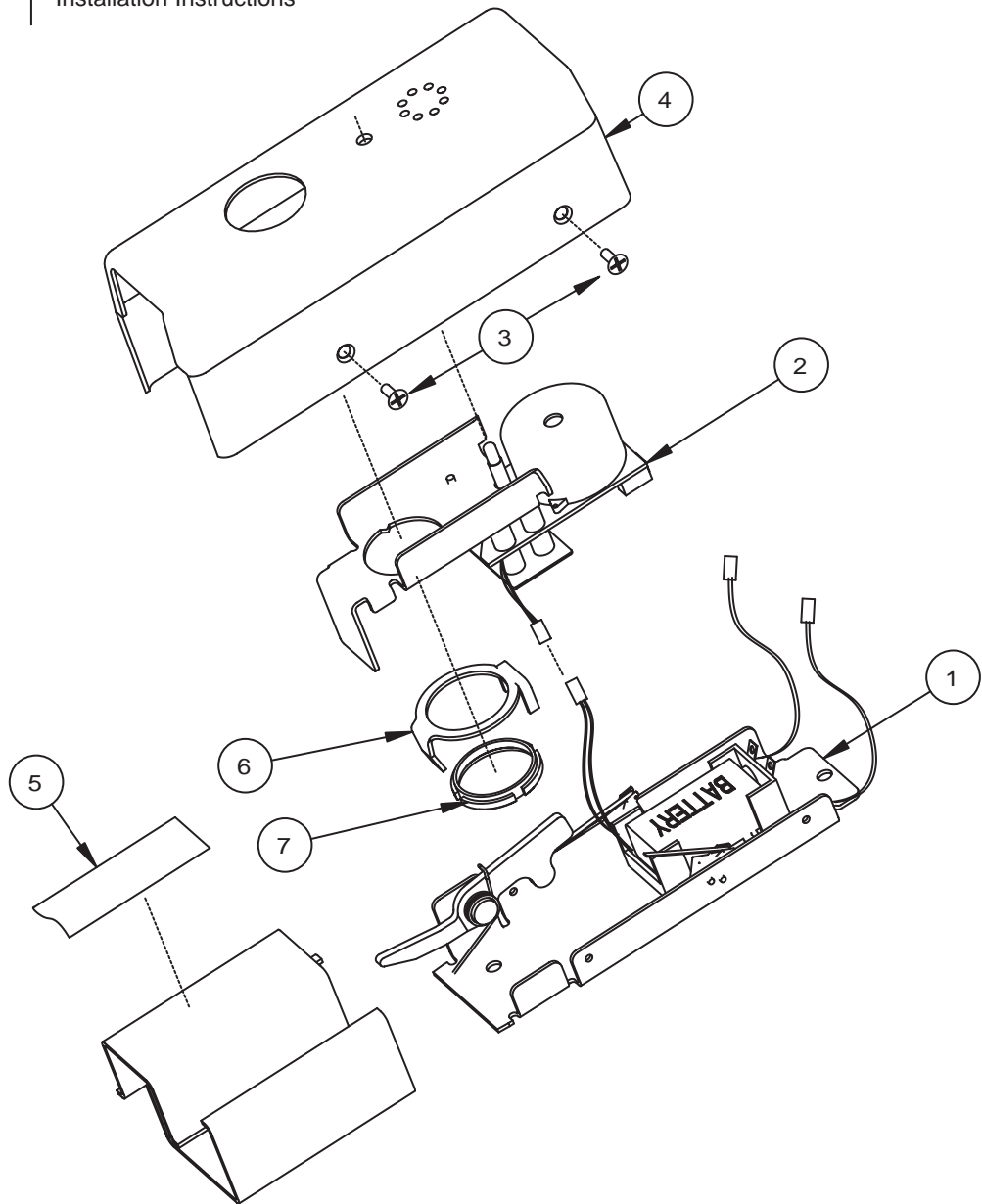

MULLION PARTS

| ITEM | PART NO. | DESCRIPTION |
|-----------|--|---|
| 1 | 60-1500-1267-114 60-1500-1265-114 60-1500-1266-114 | Mullion 7' for M100(F) 8' for M100(F) 10' for M100(F) |
| 2 | 60-1500-1283-078 | Bracket, Upper Mounting |
| 3 | 60-2000-1164-078 | Bracket, Lower Mounting Panic/Fire Rated |
| 4 | 60-2000-9158-999 | Anchor Pad (Fire Rated) |
| 5 | 81-9500-0351-000 81-0011-0616-059 81-6219-2708-059 81-6419-2714-059 60-7000-1324-048 99-9999-7161-059 99-9999-6037-999 | Screw Packet contains: Screw #12-24 x 3/4" FHM-PH (4) Set Screw 5/16-18 x 3/8" (1) Set Screw, Half Dog 5/16-18 x 5/8" (2) Screw 1/4-20 x 3/4" RHM-PH (2) Lock Washer 1/4" (2) Masonry Anchor 1/4-20 (2) |
| 6 | 81-9500-0371-078 | Angle Bracket Packet contains: Angle Bracket (1) Screw #12-24 x 7/16" OHM-PH (2) |
| 7 | 81-9500-1417-078 | Stabilizer Kit (optional) contains: Bracket, Stabilizer (2) Stabilizer (2) Spacer, Stabilizer (4) Screw, #10-24 x 3/4" FHM-PH (4) Screw, #10-24 x 1" FHM-PH (4) |
| Not Shown | 81-9500-1524-114 | Parts Packet contains: Items 2, 3, 4, 5 and 11 |
| Not Shown | 81-9500-1523-FIN | Parts Packet contains: Items 7, 8 and 9 |
| 10 | 00-0000-3516-000 | Spacer, Mullion |
| 11 | 81-9500-1561-058 60-2000-1156-058 81-0011-0516-058 | Door Bracket Packet contains: Bracket, Door (2) Screw, #10-24 x 3/4" FPHMS (8) |
| 12 | 00-0000-3432-000 60-1500-0150-078 60-1500-0153-078 60-7000-1419-078 60-7000-1413-048 81-9500-1585-000 81-0011-0616-999 60-7000-1413-048 81-0014-0406-036 81-3711-0412-048 | KRM150 Retro Fit Kit contains: Bracket, Top, Final Assembly Bracket Assembly, Mounting Shim, Mullion (2) Bracket, Cylinder Anti-Rotation KRM150 Screw Pack contains: Mounting Screw, #12 x 24 x 3/4 FHPMS (4) Bracket Cylinder Anti-Rotation Bracket Mounting Screw 8-32 x 5/16" Cylinder Screw 8 x 32 x 1/2" |
| Not Shown | | |
| 13 | See Page 34 | Cylinder, Mortise |

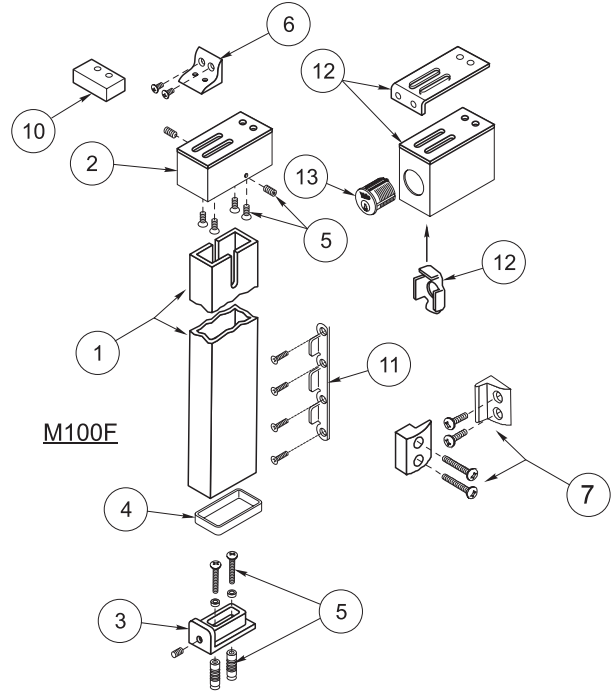

HANDING INSTRUCTIONS

Rim Devices

2100/2100F Series

These devices are non-handed.

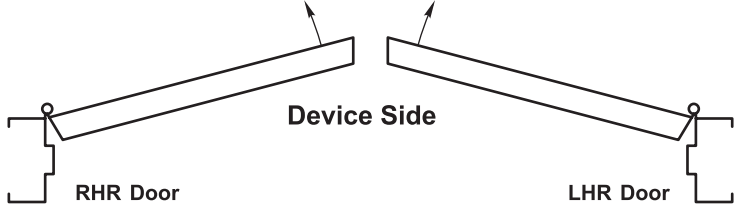

Surface Vertical Rod Devices

2110/2110F Series

Remove four screws and vertical lifter assembly. Turn device to opposite (180 degrees) orientation, insert lifter assembly and reinstall screws.

NOTE: Lifter must fit under lift block as shown.

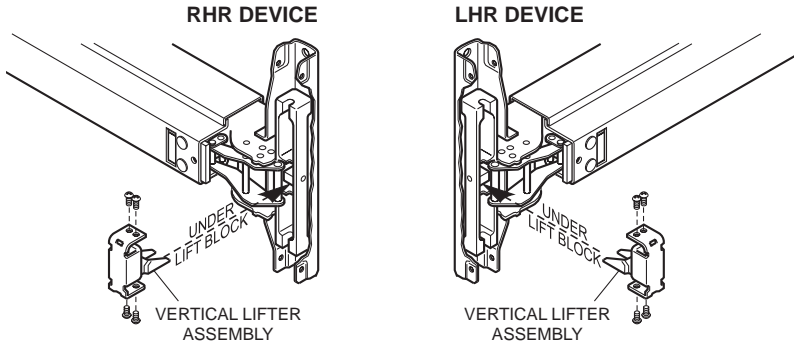

HANDING INSTRUCTIONS

Lever Handle Trim

1. Remove cotter pin.
2. Remove castle nut.
3. Observe spring orientation:
 - LHR:** Red spring (part # 60-7000-1225-999) Short lead is at 1 o'clock and long lead is to lever side of stump at 6 o'clock.
 - RHR:** Blue spring (part # 60-7000-1224-999) Short lead is at 11 o'clock and long lead is to lever side of stump at 6 o'clock.
4. Remove round housing, spring and spacer.
5. Note orientation of "gap" which governs rotation in gear and remove gear.
6. Rotate lever 180°.
7. Flip gear over and reinstall, observing proper gap orientation for new direction of rotation:
 - LHR** 6 - 8 o'clock
 - RHR** 4 - 6 o'clock
8. Install spring of opposite hand (color). Place spring around spindle with long lead against gear and to lever side of post. Place housing (gap side toward lever) over spring and spindle until square in housing begins to slide down on spindle. While applying downward pressure on housing, wind short lead of spring toward lever until housing snaps into place.
9. Replace spacer in housing. Spring, housing and spacer should now be oriented as indicated in step 3 above.
 - Note:** Housing gap will always be to the lever side and spring will be slightly preloaded when properly installed.
10. Be sure lever thimble is seated properly in escutcheon. Reinstall nut snugly, but do not over tighten. Lever should rotate freely.
11. Replace cotter pin.

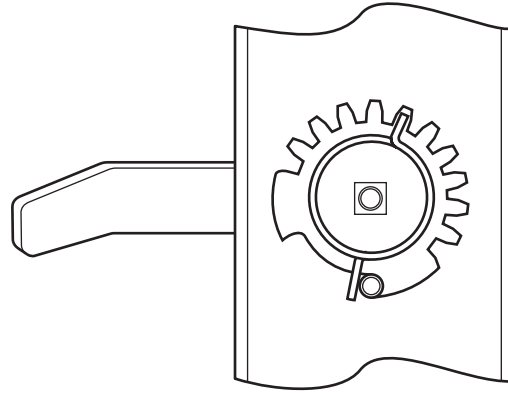

RIGHT-HAND REVERSE (BLUE SPRING)

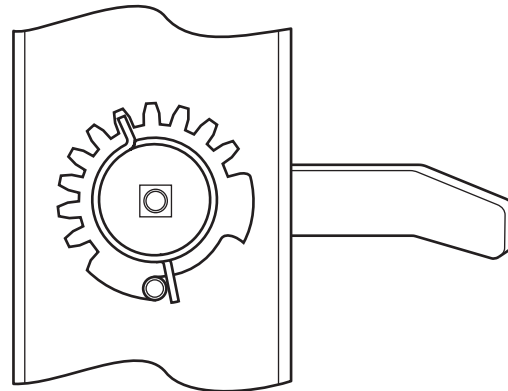

LEFT-HAND REVERSE (RED SPRING)

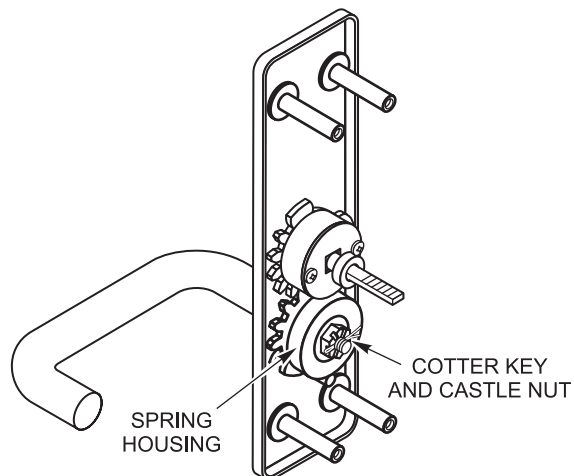

TROUBLESHOOTING GUIDE

1. Many problems with the operation of exit devices are caused by factors other than the device itself. Among the most common is a misalignment or an improper fit of the door within the frame.

2. Another common source of problems is improper installation. Even if all cutouts and screw holes are properly located, exit devices must be securely fastened to properly reinforced doors. Hollow doors and frames with a structural thickness (metal skin plus reinforcement, or solid hardwood) must have at least three full screw threads to be considered reinforced.

3. Most problems with dogging occur on vertical rod devices. When the dogging function is hard to engage or will not work at all, the rods may be incorrectly adjusted, allowing the mechanism to bottom out. Readjust rods per the device instructions or as outlined on the previous pages.

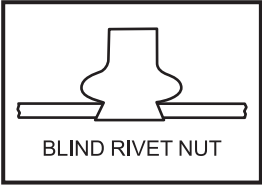
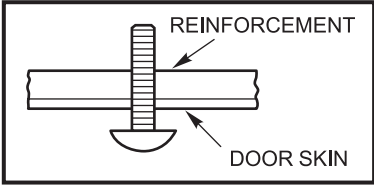
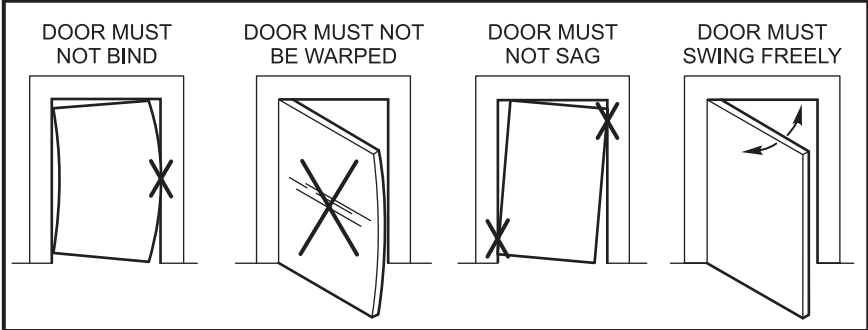



NOTES



NOTES

online literature and templates

For the latest information on Yale Commercial Lock and Hardware products, visit our website at www.yalecommercial.com.

Click on the "Literature" button to find:

- Catalogs
- Parts manuals
- Templates
- Specifications
- Installation instructions

Yale® customers can click on the ebusiness symbol  on the website to register for an ebusiness account to:

- Check the status of orders
 - Check availability of Quick Ship items
 - Track your order and confirm delivery
 - Receive email notification of template changes
- And More...

www.yalecommercial.com



Yale Commercial Locks and Hardware

1902 Airport Road, Monroe, NC 28110 USA

Tel: 1-800-438-1951 • Fax: 1-800-338-0965 • www.yalecommercial.com

Yale-Corbin Canada Ltd.

6940 Edwards Boulevard, Mississauga, Ontario, Canada L5T 2W2

Tel: 1-800-461-3007 • Fax: 1-800-461-8989 • www.yalecorbin.on.ca

Yale® and Yale Security Inc.® are registered trademarks of Yale Security Inc. Other product brand names may be trademarks or registered trademarks of their respective owners and are mentioned for reference purposes only. Copyright© 2004 Yale Security Inc. All rights reserved. These materials are protected under US copyright laws. All contents current at time of publication. Yale Security Inc. reserves the right to change availability of any item in this bulletin, its design, construction, and/or its materials.

The ASSA ABLOY Group is the world's leading manufacturer and supplier of locking solutions, dedicated to satisfying end-user needs for security, safety and convenience.



2170F SURFACE VERTICAL ROD

| ITEM | PART NO. | DESCRIPTION |
|------|--|--|
| 1 | 60-2110-0002-048 | Latch Assembly 2170, 2170F (Must Specify Hand) |
| 2 | 60-2110-6004-FIN <i>Not Available</i> | Cover 2170 2170F  |
| 3 | 60-2000-6179-FIN | Bottom End Cap |
| 4 | 60-2000-6178-FIN | Top End Cap |
| 5a | 81-9500-1376-059 | Mtg. Screw Pack (2170F) |
| 5b | 81-9500-1395-059 | Mtg. Screw Pack (2170) |
| 6 | 03-0080-5047-FIN | Sex Nut Pack (4) (2 packs) Fire Rated Only |
| 7 | 60-7000-1131-036 | Dogging Key |
| 10 | 60-1510-0281-FIN | Rod Extension Assy., 24" (-10 Device Only) |
| 11 | 60-1510-0278-FIN | Rod Extension Assy., 12" (-10 Device Only) |
| 23 | 81-9500-1549-FIN | Screw Packet, Cover #8-32 x 5/16" UFPHMS (4) |
| 32 | 60-7010-X040-FIN | Cover, Top & Bottom Latch |

| ITEM | PART NO. | DESCRIPTION |
|------|--|---|
| 33 | 60-7010-0049-999 60-7010-0050-999 | Top Latch 2170 2170F |
| 34 | 81-9500-1562-000 60-7110-1005-048 60-7010-1039-048 60-7010-1067-048 99-9999-4308-999 60-1500-6150-999 60-7010-1046-059 60-7010-1055-200 81-9500-1546-000 81-3111-0676-048 81-9500-1576-000 | SVR Pack <i>Consists of the following:</i> Top Mtg. Plate Bottom Mtg. Plate Rod Connector Rod Connecting Pin Drill Jig Floor Bolt Strike Latch Mounting Screw Pack Latch Mounting Screw (4) (Wood Door Panic) 726 Top Strike Packet |
| 35 | 60-7010-0054-000 60-7010-0053-000 | Bottom Bolt Case 2170 2170F |
| 36 | 60-2110-7006-FIN | Top Rod |
| 37 | 60-7010-1025-059 | Bottom Rod Connector |
| 39 | 81-9500-1514-FIN | Rod Guide Packet |
| 41 | 60-2110-7007-FIN | Bottom Rod |
| 42 | 99-9999-4308-999 | Spring Pin |



2170F SURFACE VERTICAL ROD

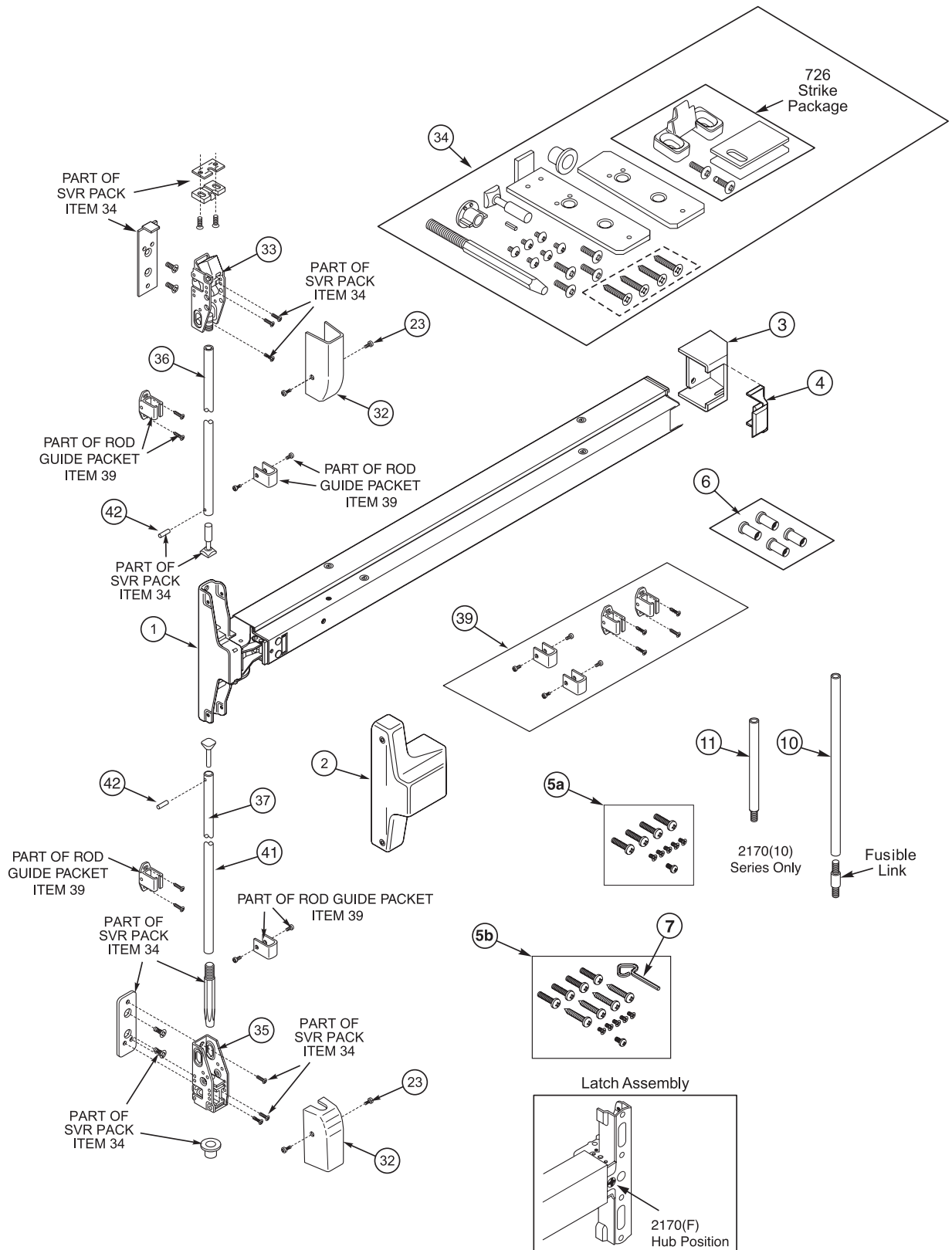



2170(F) LBR SURFACE VERTICAL ROD

LESS BOTTOM ROD

| ITEM | PART NO. | DESCRIPTION |
|------|--|--|
| 1 | 60-2110-0002-048 | Latch Assembly 2170, 2170F (Must Specify Hand) |
| 2 | 60-2110-6004-FIN <i>Not Available</i> | Cover 2170 2170F |
| 3 | 60-2000-6179-FIN | Bottom End Cap |
| 4 | 60-2000-6178-FIN | Top End Cap |
| 5a | 81-9500-1376-059 | Mtg. Screw Pack (2170F) |
| 5b | 81-9500-1395-059 | Mtg. Screw Pack (2170) |
| 6 | 03-0080-5047-FIN | Sex Nut Pack (4) Fire Rated Only |
| 7 | 60-7000-1131-036 | Dogging Key |
| 10 | 60-1510-0281-FIN | Rod Extension Assy., 24" (-10 Device Only) |
| 11 | 60-1510-0278-FIN | Rod Extension Assy., 12" (-10 Device Only) |
| 23 | 81-9500-1549-FIN | Screw Packet, Cover #8-32 x 5/16" UFPHMS (4) |
| 32 | 60-7010-X040-FIN | Cover, Top Latch |

| ITEM | PART NO. | DESCRIPTION |
|------|--|--|
| 33 | 60-7010-0049-999 60-7010-0050-999 | Top Latch 2170 2170F |
| 34 | 81-9500-1562-000 60-7110-1005-048 60-7010-1067-048 99-9999-4308-999 60-1500-6150-999 81-9500-1546-000 81-3111-0676-048 81-9500-1576-000 | SVR Pack <i>Consists of the following:</i> Top Mtg. Plate Top Rod Connector Rod Connecting Pin Drill Jig Latch Mounting Screw Pack Latch Mounting Screw (4) (Wood Door Panic) 726 Top Strike Packet |
| 36 | 60-2110-7006-FIN | Top Rod |
| 39 | 81-9500-1514-FIN | Rod Guide Packet |
| 50 | 81-9500-1584-000 | Popper Packet (Fire Rated (F) only) |



2170(F) LBR SURFACE VERTICAL ROD

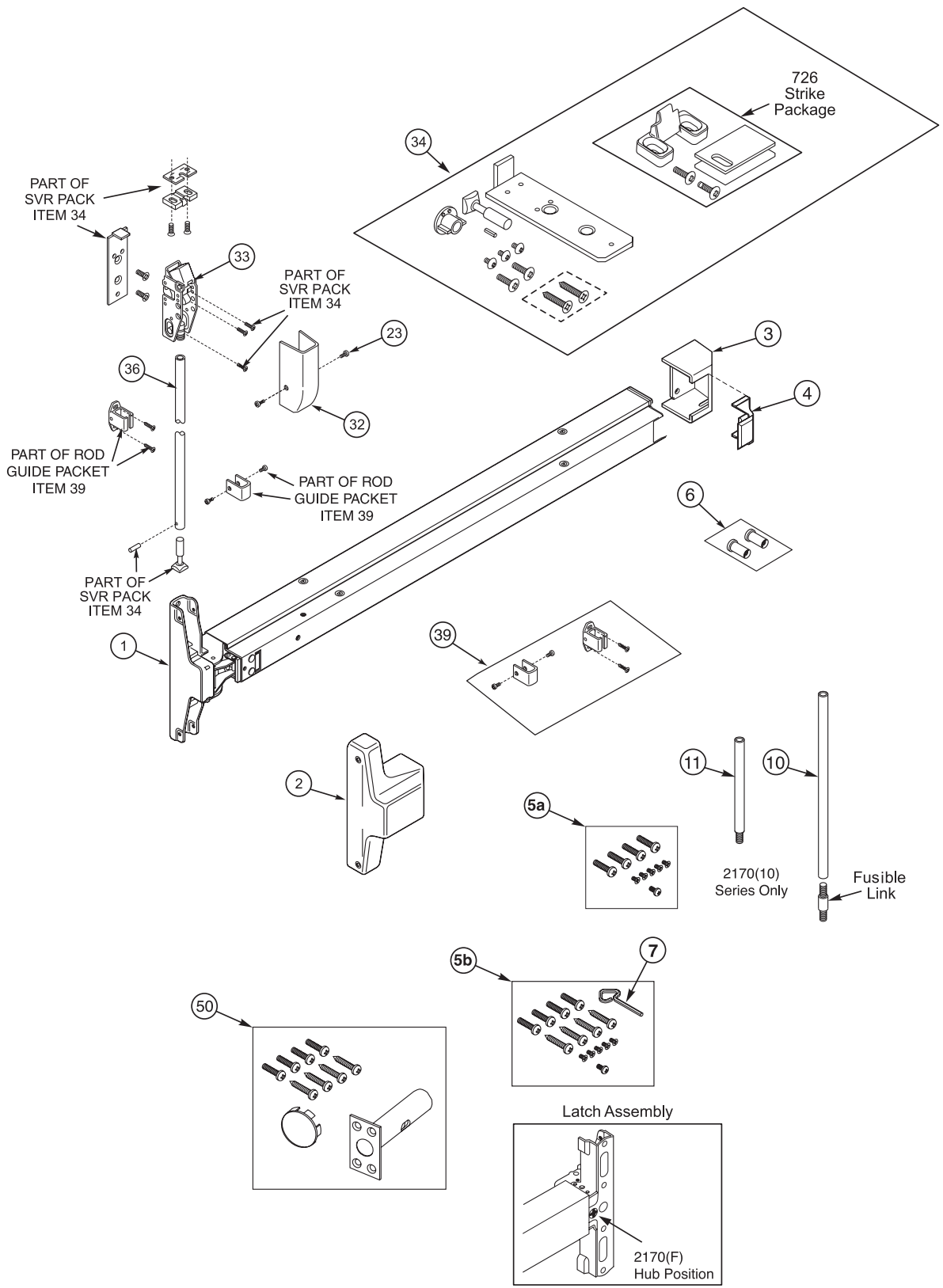



7000 Series Parts Manual

Architectural Exit Devices



table of contents

Introduction

| | |
|------------------------------|---|
| Installation Notes | 3 |
| How to Order Parts | 3 |
| Finish Chart | 3 |

Exit Devices

| | |
|---|-------|
| 7100(F) / 7200 Rim Exit Device | 4 |
| 7200M(F) Rim Exit Device | 5 |
| 7150(F) / 7250 Rim Exit Device | 6 |
| 7250M(F) Rim Exit Device | 7 |
| 7110(F) / 7210 Surface Vertical Rod | 8-9 |
| 7210M(F) Surface Vertical Rod | 10-11 |
| 7170(F) Surface Vertical Rod | 12-13 |
| 7170(F) LBR Surface Vertical Rod (Less Bottom Rod) | 14-15 |
| 7120(F) / 7220 Concealed Vertical Rod Exit Device | 16-17 |
| 7220M(F) Concealed Vertical Rod Exit Device | 18-19 |
| 7160(F) Concealed Exit Device | 20-21 |
| 7160(F) LBR Concealed Exit Device (Less Bottom Rod) | 22-23 |
| 7130(F) Mortise Exit Device | 24-25 |
| 720DB Rigid Bar | 26-27 |
| Touch Bar | 28-29 |

Trim

| | |
|---|-------|
| 603F, 622F, 624F, 625F, 626F, 628F, 629F Trim | 30-31 |
| 623F, 627F Trim | 32-33 |
| 652F, 654F, 656F, 658F Trim | 34-35 |
| 620F, 621F, 651F Trim | 36-37 |
| 633F, 635F Trim | 38-39 |
| 673F, 675F Trim | 40-41 |
| 632F, 634F, 662F Trim | 42-43 |
| 630F, 631F, 661F Trim | 44-45 |
| 680F, 681F, 684F Trim | 46 |
| 480F, 481F, 482F, 483F Trim | 47 |
| 502F, 504F, 505F, 506F, 508F, 509F Trim | 48-49 |
| 500F, 501F, 503F, 507F Trim | 50-51 |
| 518F, 519F Trim | 52-53 |
| 513F, 517F Trim | 54-55 |
| 512F, 514F Trim | 56-57 |
| 541F, 546F, 548F, 549F Trim | 58-59 |

Levers and Knobs

| | |
|-----------|----|
| | 60 |
|-----------|----|

Cylinders

| | |
|-----------|----|
| | 61 |
|-----------|----|

Strikes

| | |
|-----------|----|
| | 62 |
|-----------|----|

Accessories

| | |
|-----------|-------|
| | 63-64 |
|-----------|-------|

Mullions

| | |
|-----------|----|
| | 65 |
|-----------|----|

Handing Instructions

| | |
|-----------|-------|
| | 66-67 |
|-----------|-------|

Surface Vertical Rod Devices

| | |
|-----------|----|
| | 68 |
|-----------|----|

Concealed Vertical Rod Devices

| | |
|-----------|----|
| | 69 |
|-----------|----|

Troubleshooting

| | |
|-----------|----|
| | 70 |
|-----------|----|

introduction

Installation Notes

1. Any retrofit or other field modification to a fire rated opening can potentially impact the fire rating of the opening, and Yale Locks & Hardware makes no representations or warranties concerning what such impact may be in any specific situation. When retrofitting any portion of an existing fire rated opening, or specifying and installing a new fire rated opening, please consult with a code specialist or local code official (Authority Having Jurisdiction) to ensure compliance with all applicable codes and ratings.
2. Refer to the templates and installation instructions for complete door preparation and installation requirements.
3. Machine screws are provided for steel reinforced doors, threaded-to-the-head AB Type screws are provided for wood door applications. In addition, sex nuts and bolts are provided for fire rated devices and are optional for non-rated devices. It is recommended that sex nuts and bolts be used for all exit device applications. This will improve the performance and extend the life of the product.

How to Order Parts

1. In order to simplify the ordering procedure and maintain regulatory compliance, parts are only available as listed
2. To order parts, provide the appropriate quantity, part number, finish, hand (when required) and description as directed and illustrated below.

For example, use the following configuration to order:

A) ten escutcheon assemblies (page 30) in satin chrome

B) one surface vertical rod latch cover (page 8) in bright brass

| | Quantity | Part Number | Finish | Hand | Description |
|---|----------|------------------|--------|------|-----------------------|
| A | 10 | 60-7000-0612-FIN | 626 | — | Escutcheon Assemblies |
| B | 1 | 60-7010-X040-FIN | 605 | — | Top Latch Cover |

For assistance, contact your authorized Yale distributor, sales agency or visit our website at www.yalelocks.com.

Finishes

| ANSI/BHMA Code | Finish Description |
|----------------|---|
| 600 | Primed for Painting |
| 605 | Bright Brass, Clear Coated |
| 606 | Satin Brass, Clear Coated |
| 609 | Satin Brass, Blackened, Satin Relieved, Clear Coated |
| 611 | Bright Bronze, Clear Coated |
| 612 | Satin Bronze, Clear Coated |
| 613 | Dark Oxidized Satin Bronze, Oil Rubbed ¹ |
| 616 | Satin Bronze, Blackened, Satin Relieved, Clear Coated |
| 619 | Satin Nickel Plated, Clear Coated |
| 620 | Satin Nickel Plated, Blackened, Satin Relieved, Clear Coated |
| 625 | Bright Chrome Plated |
| 626 | Satin Chrome Plated  |
| 629 | Bright Stainless Steel |
| 630 | Satin Stainless Steel  |
| 693 | Black Painted |
| 722 | Black Oxidized Bronze, Oil Rubbed ² |

| Finishes For Touchbar Covers Only | |
|-----------------------------------|--|
| BN ³ | Semi-Gloss Black Fused Polymer |
| LUM | Lumi-Lite [®] Photoluminescence |
| SS | Stainless Steel |
| WF | Walnut, Stained and Sealed |
| WU | Unfinished Wood Veneer |

1. New May 1, 2010

2. Formerly 613 prior to May 1, 2010

3. Standard for device accent parts and strikes



Finish available with MicroShield[®] antimicrobial coating, additional finishes by special application. Consult factory for availability.



7100(F)/7200 rim exit device

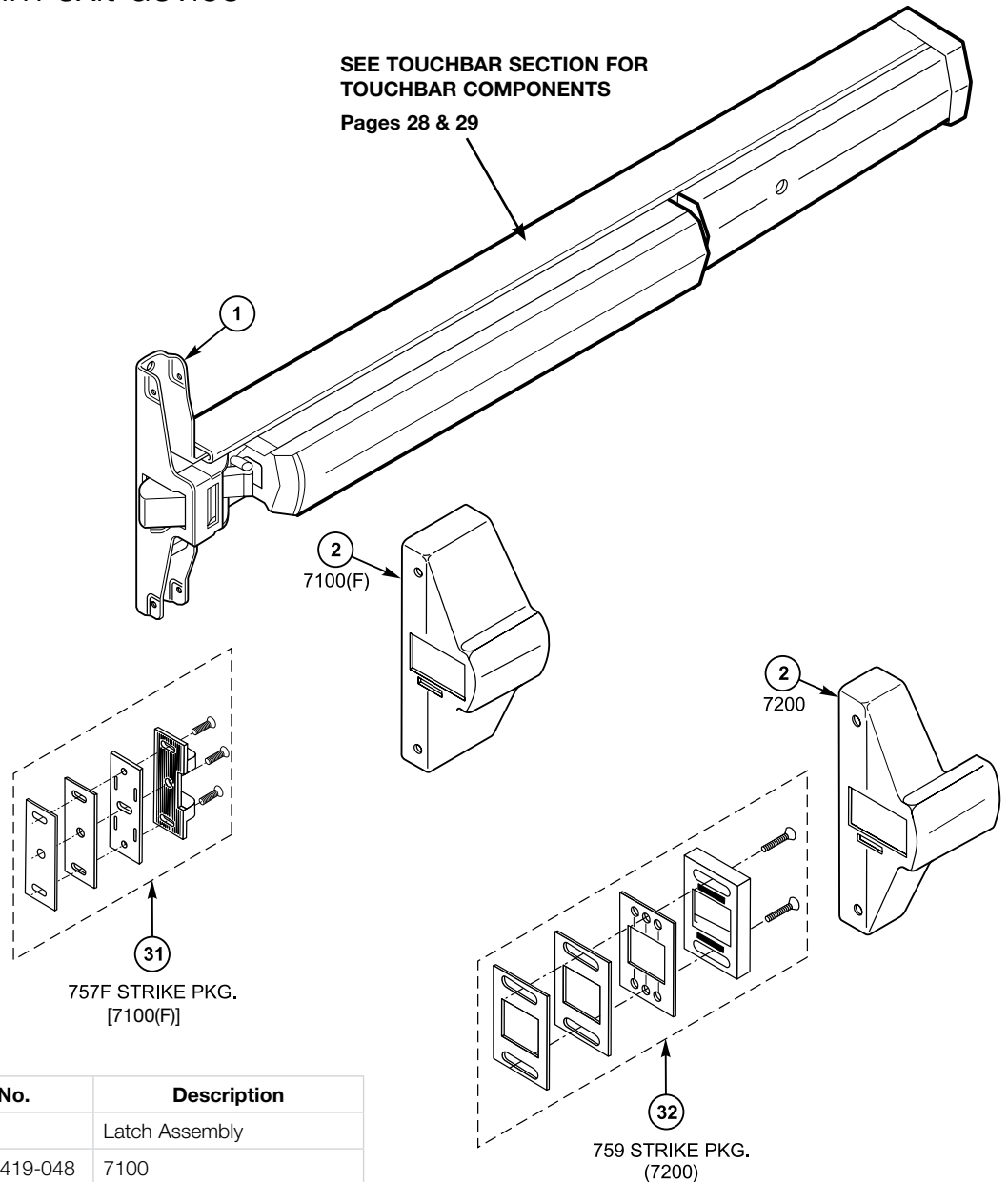

| Item | Part No. | Description |
|------|------------------|----------------------------|
| 1 | | Latch Assembly |
| | 60-7000-0419-048 | 7100 |
| | 60-7000-0425-048 | 7100F |
| 2 | 60-7200-0354-048 | 7200 |
| | | Cover |
| | 60-7100-X026-FIN | 7100 |
| | Not Available | 7100F |
| 31 | 60-7000-X111-FIN | 7200 |
| 31 | 81-9800-0001-999 | 757F Strike Packet 7100(F) |
| 32 | 81-9500-1357-200 | 759 Strike Packet 7200 |

Difference in Latch Assemblies

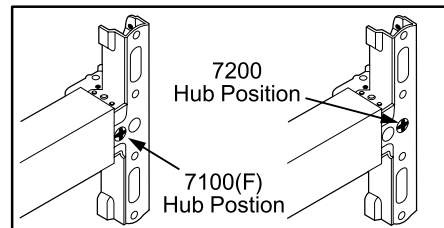

7200M(F) rim exit device

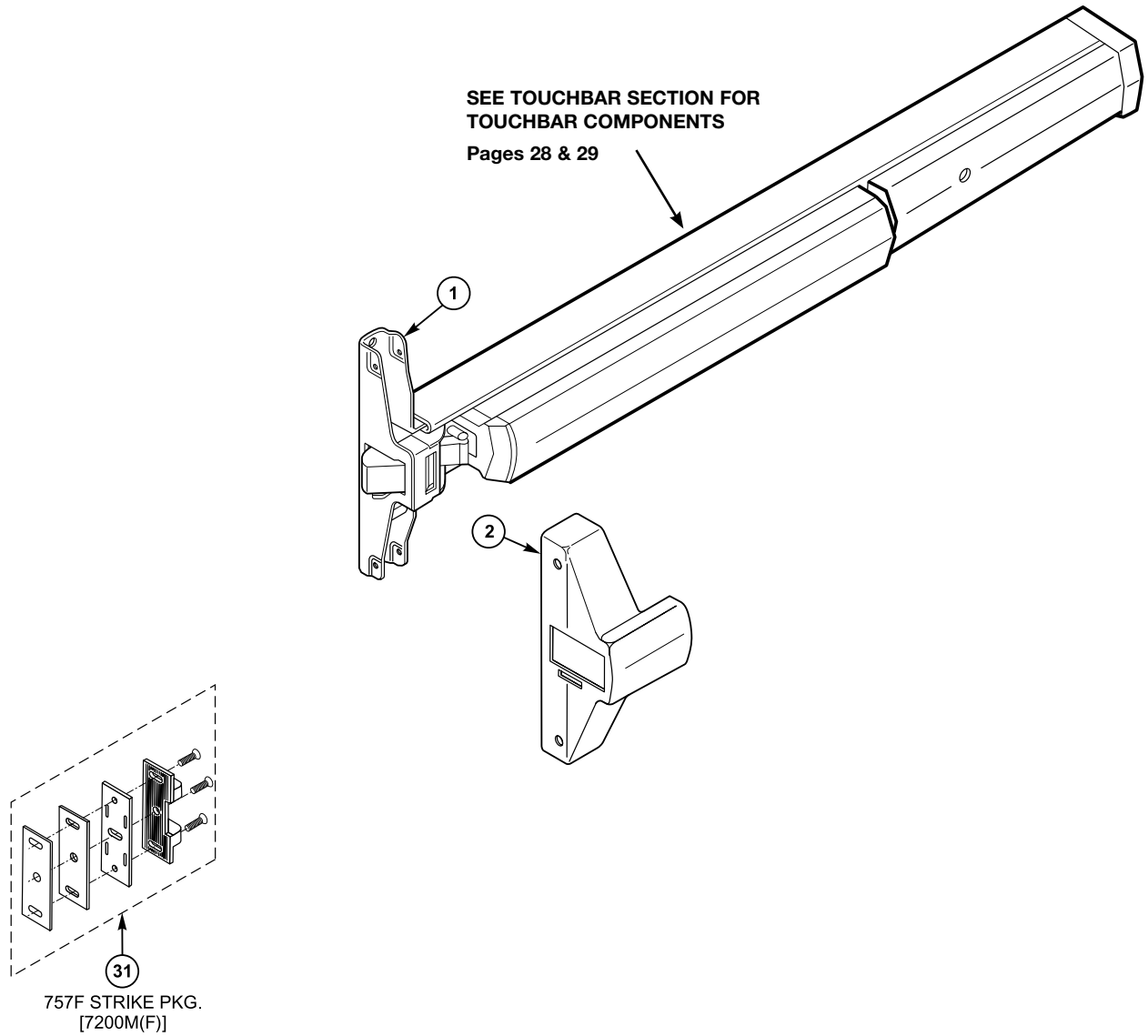

| Item | Part No. | Description |
|------|------------------|-----------------------------|
| 1 | 60-7200-0354-048 | Latch Assembly 7200M |
| | 60-7200-0362-048 | 7100MF |
| 2 | 60-7000-X111-FIN | Cover 7200M |
| | Not Available | 7100MF |
| 31 | 81-9800-0001-999 | 757F Strike Packet 7200M(F) |

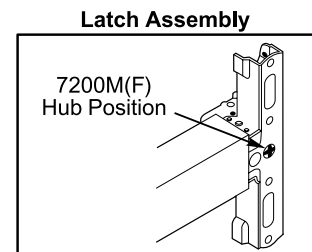



7150(F)/7250 rim exit device

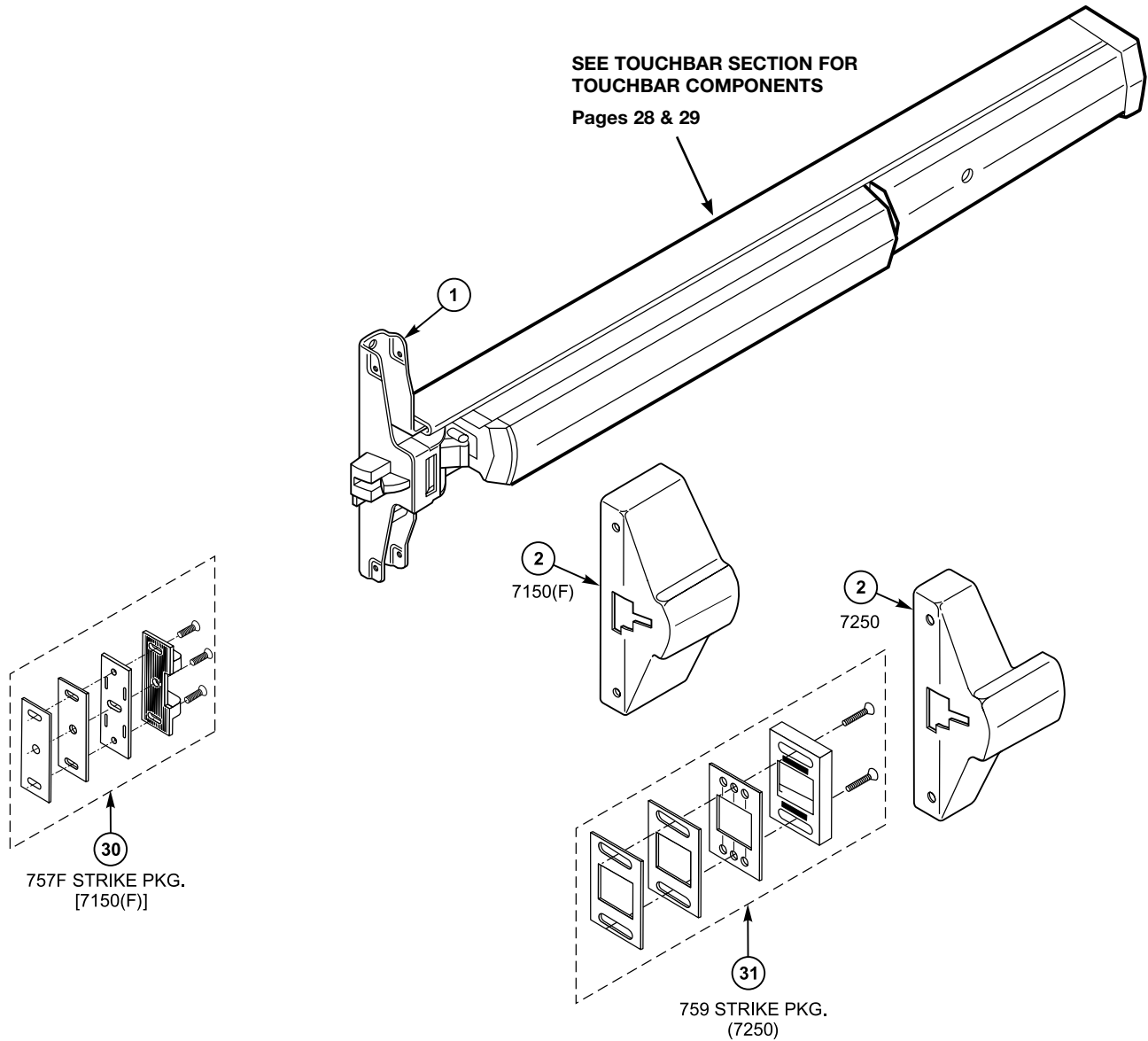

| Item | Part No. | Description |
|------|----------------------|-------------------------------|
| 1 | 60-7150-0005-048 | Latch Assembly 7150, 7150F |
| | 60-7250-0001-048 | 7250 |
| 2 | 60-7150-X001-FIN | 7150 |
| | Not Available | 7150F |
| | 60-7250-X001-FIN | 7250 |
| 30 | 81-9800-0001-999 | 757F Strike Packet 7150(F) |
| 31 | 81-9500-1357-200 | 759 Strike Packet 7250 |

Difference in Latch Assemblies

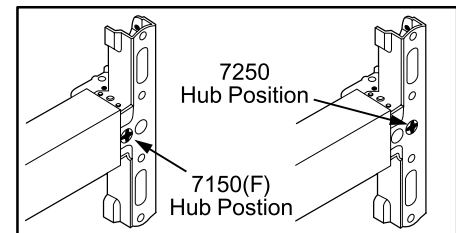

7250M(F) rim exit device

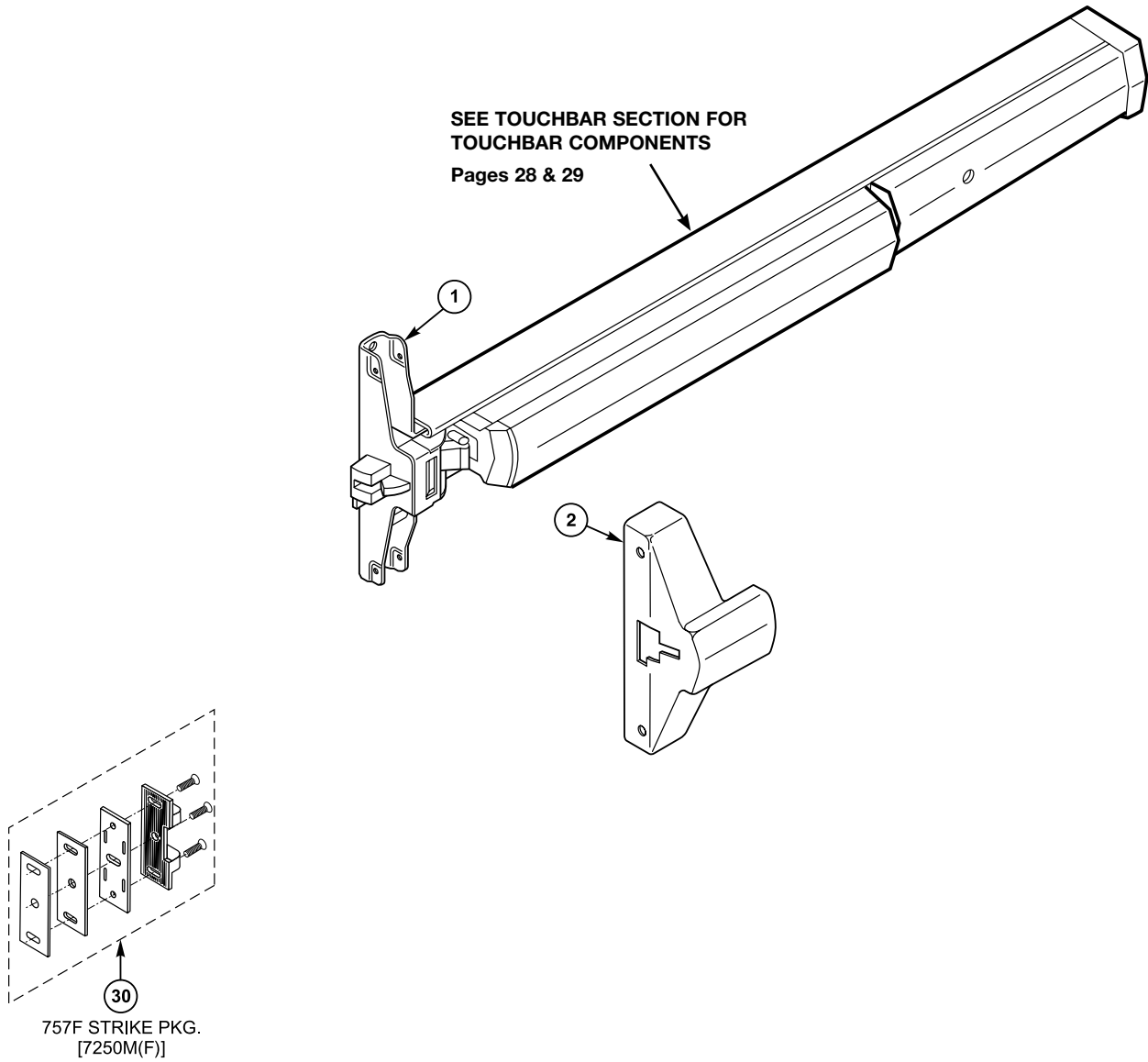

| Item | Part No. | Description |
|------|------------------|-----------------------------|
| 1 | | Latch Assembly |
| | 60-7250-0001-048 | 7250M(F) |
| 2 | | Cover |
| | 60-7250-X001-FIN | 7250M |
| | Not Available | 7250MF |
| 30 | 81-9800-0001-999 | 757F Strike Packet 7250M(F) |

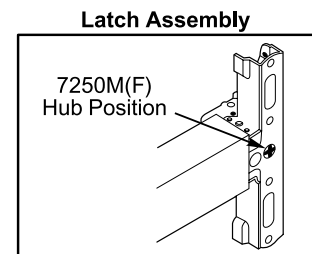



7110(F)/7210 surface vertical rod

| Item | Part No. | Description |
|------|------------------------|------------------------------------|
| 1 | | Latch Assembly |
| | 60-7010-0360-048 | 7110, 7110F (Must Specify Hand) |
| | 60-7210-0354-048 | 7210 (Must Specify Hand) |
| 2 | | Cover |
| | 60-7110-X003-FIN | 7110 |
| | (Not Available) | 7110F (UL) |
| | 60-7010-X069-FIN | 7210 |
| 3 | 03-0080-5047-FIN | Sex Nut Pack (4) |
| | | Fire Rated Only (2 Packs) |
| 23 | 81-9500-1549-FIN | Screw Packet, Cover |
| | | #8-32 x 5/16" |
| | | UFPHMS (5) |
| 32 | 60-7010-X040-FIN | Cover, Top & Bottom |
| | | Latches (2) |
| 33 | | Top Latch |
| | 60-7010-0049-999 | 7110, 7210 |
| | 60-7010-0050-999 | 7110F |
| | | |

| Item | Part No. | Description |
|------------------|-------------------------|-------------------------------------|
| 34 | 81-9500-1512-000 | SVR Pack |
| | | Consists of the following: |
| | 60-7110-1038-048 | Top Mtg. Plate |
| | 60-7010-1039-048 | Bottom Mtg. Plate |
| | 60-7010-1067-048 | Top Rod Connector |
| | 99-9999-4308-999 | Rod Connecting Pin |
| | 60-1500-6150-999 | Drill Jig |
| | 60-7010-1070-018 | Floor Bolt |
| | 60-7010-1055-200 | Strike |
| | 81-9500-1546-000 | Latch Mounting Screw Packet |
| | 81-9500-1454-200 | 791 Top Strike Packet |
| 35 | | Bottom Bolt Case |
| | 60-7010-0054-000 | 7110, 7210 |
| | 60-7010-0053-000 | 7110F |
| 36 | 60-7010-X052-FIN | Top Rod |
| 37 | 60-7010-0020-FIN | Bottom Rod Assembly |
| 39 | 81-9500-1514-FIN | Rod Guide Packet |
| | | Consists of the following: |
| | 60-7010-9050-999 | Guide, Rod (1) |
| | 60-7010-X051-FIN | Cover, Rod Guide (1) |
| | 81-3110-0412-058 | Screw, #8 x 1/2 (2) |
| | | RPHMS (4) |
| 81-0011-0404-FIN | Screw, #8-32 x 1/4" (2) | |
| | FPHMS (4) | |
| 40 | 81-9500-1464-200 | Blade Stop Block Packet (7210 only) |

7110(F)/7210 surface vertical rod

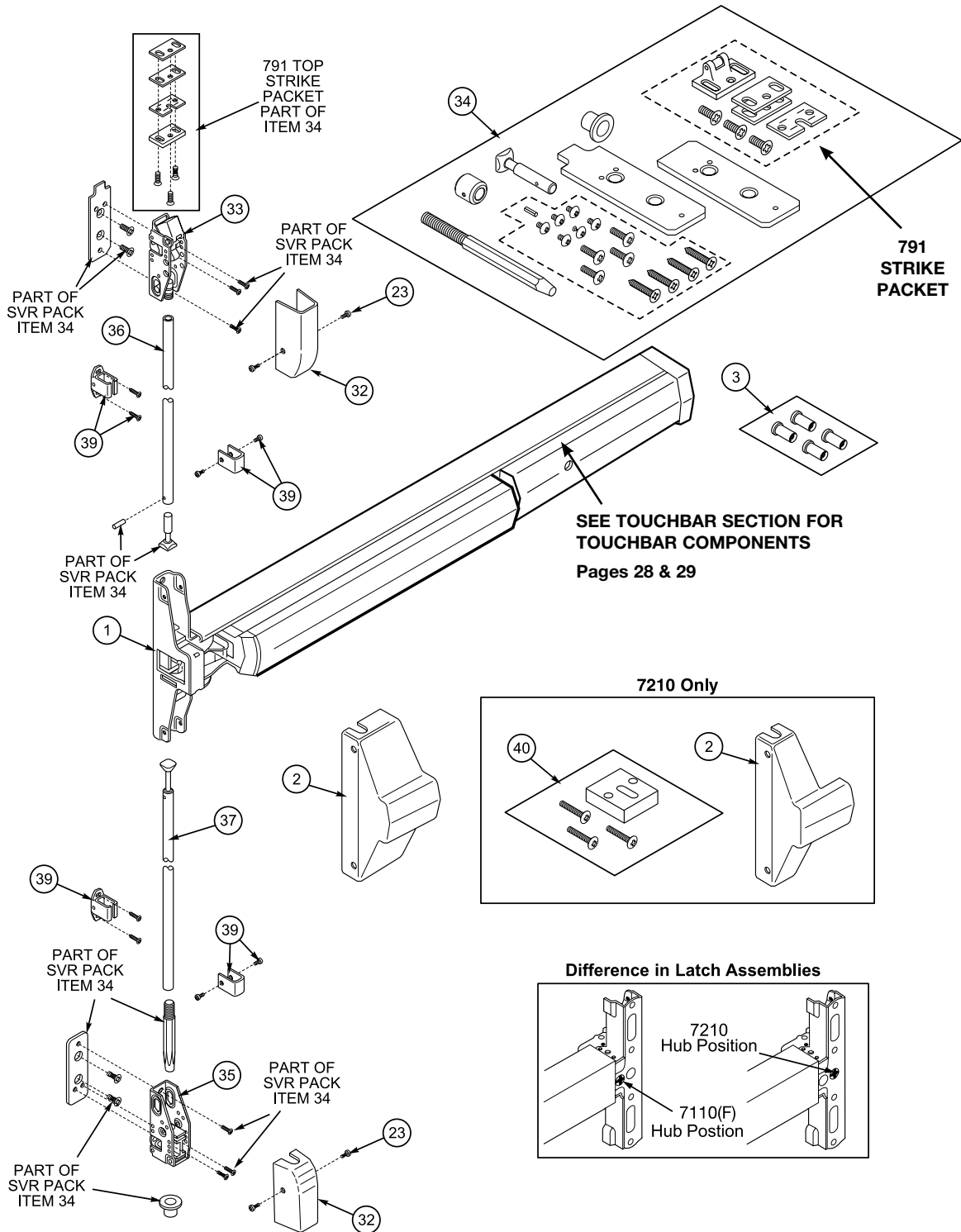



7210M(F) surface vertical rod

| Item | Part No. | Description |
|------|----------------------|--------------------------------------|
| 1 | | Latch Assembly |
| | 60-7210-0354-048 | 7210M, 7210MF (Must Specify Hand) |
| 2 | | Cover |
| | 60-7010-X069-FIN | 7210M |
| | Not Available | 7210MF |
| 3 | 03-0080-5047-FIN | Sex Nut Pack (4) Fire Rated Only |
| 23 | 81-9500-1549-FIN | Screw Packet, Cover |
| | | #8-32 x 5/16" |
| | | UFPHMS (5) |
| 32 | 60-7010-X040-FIN | Cover, Top & Bottom Latches (2) |
| 33 | | Top Latch |
| | 60-7010-0049-999 | 7210M |
| | 60-7010-0050-VEN | 7210MF |
| 34 | 81-9500-1512-000 | SVR Pack |
| | | Consists of the following: |
| | 60-7110-1038-048 | Top Mtg. Plate |
| | 60-7010-1039-048 | Bottom Mtg. Plate |
| | 60-7010-1067-048 | Top Rod Connector |
| | 99-9999-4308-999 | Rod Connecting Pin |
| | 60-1500-6150-999 | Drill Jig |
| | 60-7010-1070-018 | Floor Bolt |
| | 60-7010-1055-200 | Strike |
| | 81-9500-1546-000 | Latch Mounting Screw Pack |
| | 03-0080-5047-FIN | Sex Nut Pack (4) Fire Rated Only |
| | 81-9500-1454-200 | 791 Top Strike Packet |

| Item | Part No. | Description |
|------|------------------|--------------------------------------|
| 35 | | Bottom Bolt Case |
| | 60-7010-0054-000 | 7210M |
| | 60-7010-0053-000 | 7210MF |
| 36 | 60-7010-X052-FIN | Top Rod |
| 37 | 60-7010-0020-FIN | Bottom Rod Assembly |
| 39 | 81-9500-1514-FIN | Rod Guide Packet |
| | | Consists of the following: |
| | 60-7010-9050-999 | Guide, Rod (1) |
| | 60-7010-X051-FIN | Cover, Rod Guide (1) |
| | 81-3110-0412-058 | Screw, #8 x 1/2 (2) RPHMS (4) |
| | 81-0011-0404-FIN | Screw, #8-32 x 1/4" (2) FPHMS (4) |

7210M(F) surface vertical rod

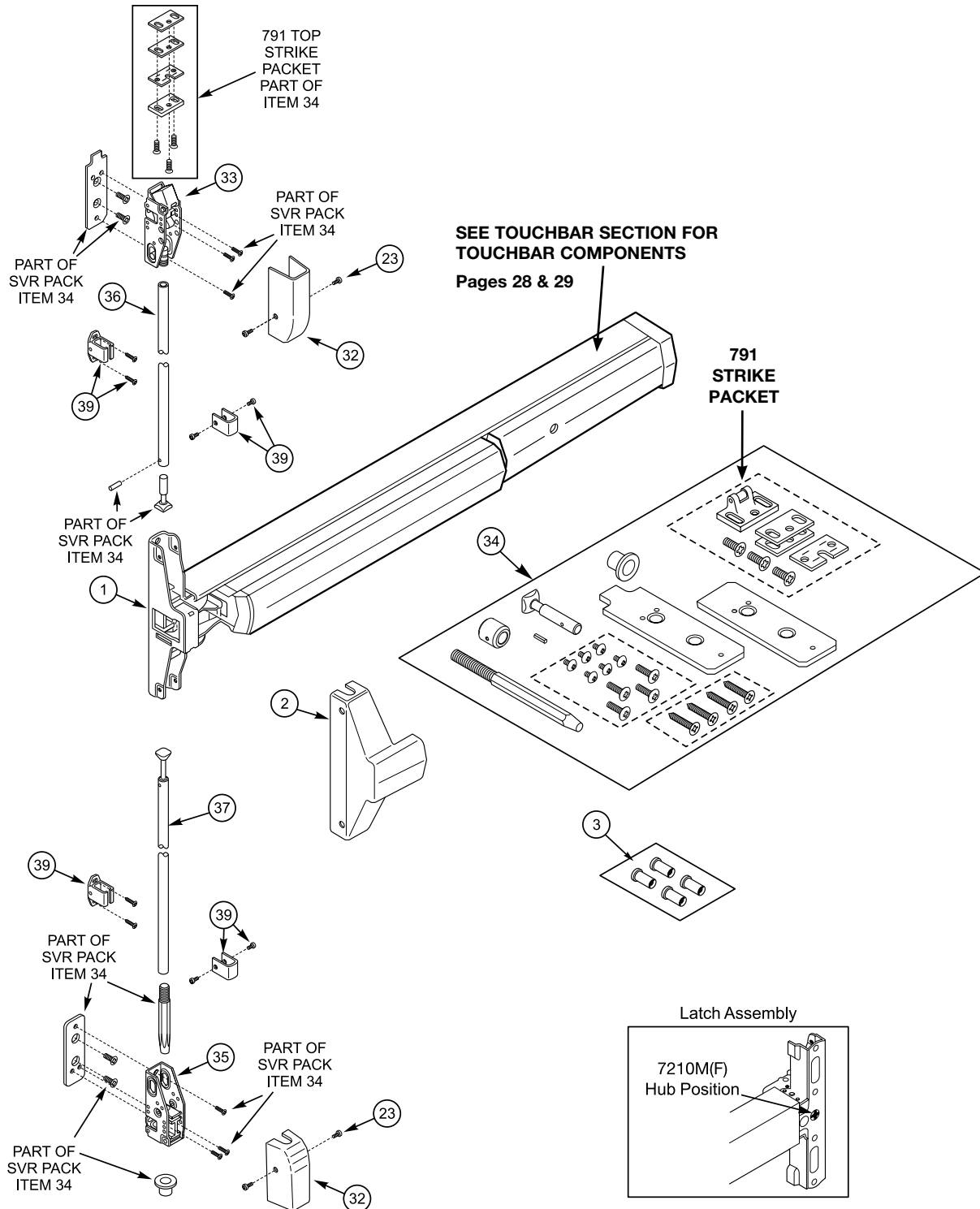



7170(F) surface vertical rod

| Item | Part No. | Description |
|------|----------------------|---|
| 1 | | Latch Assembly |
| | 60-7010-0360-048 | 7170, 7170F (Must Specify Hand) |
| 2 | | Cover |
| | 60-7110-X003-FIN | 7170 |
| | Not Available | 7170F |
| 3 | 03-0080-5047-FIN | Sex Nut Pack (4) (Fire Rated Only) |
| 4 | 60-1510-0281-FIN | Rod Extension Assy., 24" (-10 Device Only) |
| 5 | 60-1510-0278-FIN | Rod Extension Assy., 12" (-10 Device Only) |
| 23 | 81-9500-1549-FIN | Screw Packet, Cover |
| | | #8-32 x 5/16" |
| | | UFPHMS (5) |
| 32 | 60-7010-X040-FIN | Cover, Top & Bottom Latches (2) |
| 33 | | Top Latch |
| | 60-7010-0049-999 | 7170 |
| | 60-7010-0050-999 | 7170F |
| 34 | 81-9500-1610-000 | SVR Pack |
| | | Consists of the following: |
| | 60-7110-1005-048 | Top Mtg. Plate |
| | 60-7010-1039-048 | Bottom Mtg. Plate |
| | 60-7010-1067-048 | Top Rod Connector |
| | 99-9999-4308-999 | Rod Connecting Pin |
| | 60-1500-6150-999 | Drill Jig |
| | 60-7010-1070-018 | Floor Bolt |
| | 60-7010-1055-200 | Strike |
| | 81-9500-1546-000 | Latch Mounting Screw Pack |
| | 81-3111-0676-048 | Latch Mounting Screw (4) (Wood Door Panic) |
| | 81-9500-1576-000 | 726 Top Strike Packet |

| Item | Part No. | Description |
|------------------|-------------------------|-----------------------------------|
| 35 | | Bottom Bolt Case |
| | 60-7010-0054-000 | 7170 |
| | 60-7010-0053-000 | 7170F |
| 36 | 60-7010-X052-FIN | Top Rod |
| 37 | 60-7010-0020-FIN | Bottom Rod Assembly |
| 39 | 81-9500-1514-FIN | Rod Guide Packet |
| | | Consists of the following: |
| | 60-7010-9050-999 | Guide, Rod (1) |
| | 60-7010-X051-FIN | Cover, Rod Guide (1) |
| | 81-3110-0412-058 | Screw, #8 x 1/2 (2) |
| | | RPHMS (4) |
| 81-0011-0404-FIN | Screw, #8-32 x 1/4" (2) | |
| | FPHMS (4) | |

7170(F) surface vertical rod

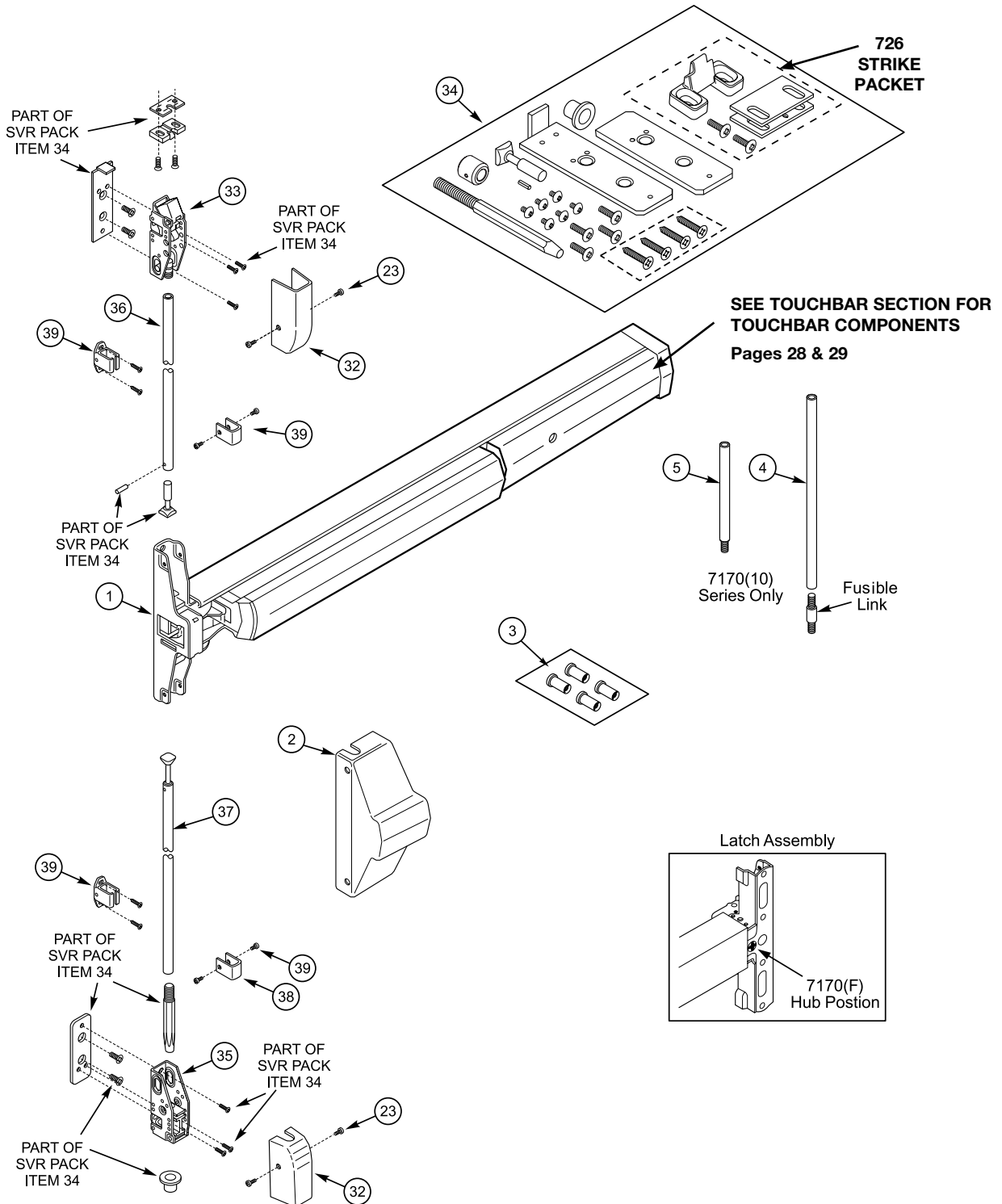



7170(F) LBR surface vertical rod

(Less Bottom Rod)

| Item | Part No. | Description |
|------|----------------------|---|
| 1 | | Latch Assembly |
| | 60-7010-0360-048 | 7170, 7170F (Must Specify Hand) |
| 2 | | Cover |
| | 60-7110-X003-FIN | 7170 |
| | Not Available | 7170F |
| 3 | 03-0080-5047-FIN | Sex Nut Pack (4), Fire Only |
| 4 | 60-1510-0281-FIN | Rod Extension Assy., 24" (-10 Device Only) |
| 5 | 60-1510-0278-FIN | Rod Extension Assy., 12" (-10 Device Only) |
| 23 | 81-9500-1549-FIN | Screw Packet, Cover |
| | | #8-32 x 5/16" |
| | | UFPHMS (5) |
| 32 | 60-7010-X040-FIN | Cover, Top & Latch |
| 33 | 60-7010-0050-999 | Top Latch, 7170(F) |

| Item | Part No. | Description |
|------|------------------|--|
| 34 | 81-9500-1562-000 | SVR Pack |
| | | Consists of the following: |
| | 60-7110-1005-048 | Top Mtg. Plate |
| | 60-7010-1067-048 | Top Rod Connector |
| | 99-9999-4308-999 | Rod Connecting Pin |
| | 60-1500-6150-999 | Drill Jig |
| | 81-9500-1613-000 | Latch Mounting Screw Pack |
| | 81-3111-0676-048 | Latch Mounting Screw(2) (wood doors, panic) |
| 36 | 81-9500-1576-000 | 726 Top Strike Packet |
| | 60-7010-X052-FIN | Top Rod |
| 39 | 81-9500-1514-FIN | Rod Guide Packet |
| | | Consists of the following: |
| | 60-7010-9050-999 | Guide, Rod (1) |
| | 60-7010-X051-FIN | Cover, Rod Guide (1) |
| | 81-3110-0412-058 | Screw, #8 x 1/2 (2) RPHMS (4) |
| | 81-0011-0404-FIN | Screw, #8-32 x 1/4" (2) FPHMS (4) |
| 55 | 60-7110-0002-999 | Popper Packet [Fire Rated (F) Only] |

7170(F) LBR surface vertical rod

(Less Bottom Rod)

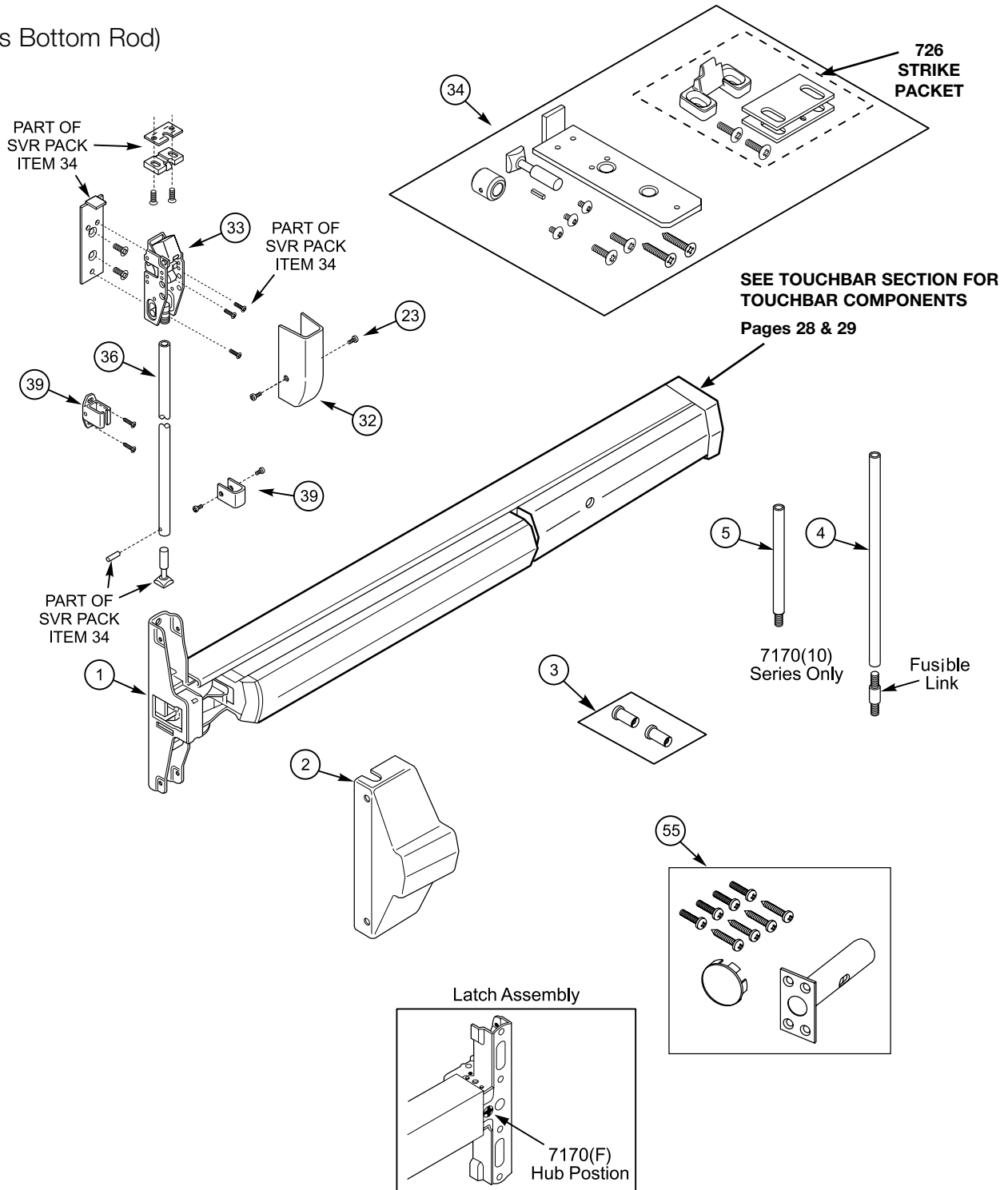



7120(F)/7220 concealed vertical rod

| Item | Part No. | Description |
|------|------------------|-----------------------------------|
| 1 | | Latch Case Assembly |
| | 60-7020-0360-048 | 7120, 7120F Must Specify Hand) |
| | 60-7220-0354-048 | 7220 (Must Specify Hand) |
| 2 | | Cover, Latch Assembly |
| | 60-7100-X025-FIN | 7120 Not Available 7120F |
| | 60-7000-X353-FIN | 7220 |
| 35 | | Bottom Bolt Case |
| | 60-7020-0058-048 | 7120 |
| | 60-7020-0055-048 | 7120F |
| | 60-7220-0065-048 | 7220 |
| 36 | 60-7220-1019-059 | Top Rod |
| 46 | 81-9500-1456-000 | CVR Pack for 7120 & 7220 |
| | | Consists of the following: |
| | 60-7010-1070-018 | Floor Bolt |
| | 60-7010-1055-200 | Strike |
| | 81-9500-1454-200 | 791 Top Strike Packet |
| | 60-7120-1047-048 | Pin, Rod Yoke (2) |
| | 60-7140-1026-059 | Set Screw, Yoke Pin |
| | 99-9958-0045-999 | Cotter Pin (5) |
| | 99-9999-4526-999 | Ring, Retaining (2) |
| | 81-0014-0430-036 | 2" Temp Screw (2) |
| | 81-9500-1548-058 | Screw Pack |
| 47 | | Top Latch & Bracket Assembly |
| | 60-7020-0057-000 | 7120 |
| | 60-7020-0060-000 | 7120F |
| | 60-7220-0066-048 | 7220 |
| 49 | 60-7020-0059-000 | Bottom Rod & Coupler Assembly |
| 51 | 60-7220-7025-000 | Top Rod Tube |
| 52 | 60-7220-0030-999 | Arm & Bracket Assy (2) |

7120(F)/7220* concealed vertical rod

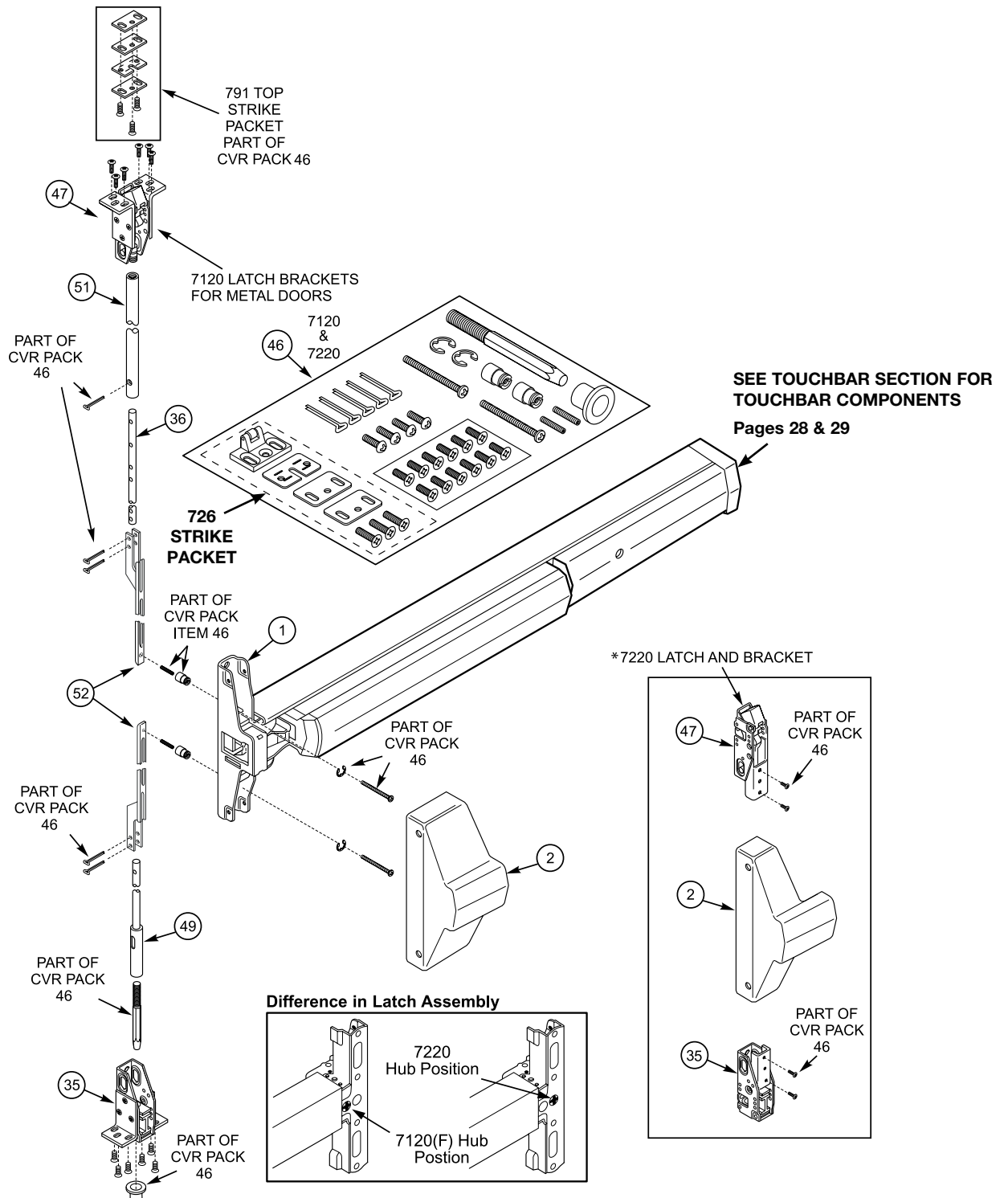



7220M(F) concealed vertical rod

| Item | Part No. | Description |
|------------------|-------------------|--------------------------------------|
| 1 | | Latch Assembly |
| | 60-7220-0354-048 | 7220M, 7220MF (Must Specify Hand) |
| 2 | | Cover, Latch Assembly |
| | 60-7000-X353-FIN | 7220M Not Available 7220MF |
| 35 | | Bottom Bolt Case |
| | 60-7020-0058-048 | 7220M |
| | 60-7020-0055-048 | 7220MF (UL) |
| 36 | 60-7220-1019-059 | Top Rod |
| 46 | 81-9500-1456-000 | CVR Pack |
| | | Consists of the following: |
| | 60-7010-1070-018 | Floor Bolt |
| | 60-7010-1055-200 | Strike |
| | 81-9500-1454-200 | 791 Top Strike Packet |
| | 60-7120-1047-048 | Pin, Rod Yoke (2) |
| | 60-7140-1026-059 | Set Screw, Yoke Pin |
| | 99-9958-0045-999 | Cotter Pin (5) |
| | 99-9999-4526-999 | Ring, Retaining (2) |
| | 81-9500-1548-058 | Screw Pack |
| 81-0014-0430-036 | 2" Temp Screw (2) | |
| 47 | | Top Latch & Bracket Assembly |
| | 60-7020-0057-000 | 7220M |
| | 60-7020-0060-000 | 7220MF |
| 49 | 60-7020-0059-000 | Bottom Rod & Coupler Assembly |
| 51 | 60-7220-7025-000 | Top Rod Tube |
| 52 | 60-7220-0030-999 | Arm & Bracket Assy (2) |

7220M(F) concealed vertical rod

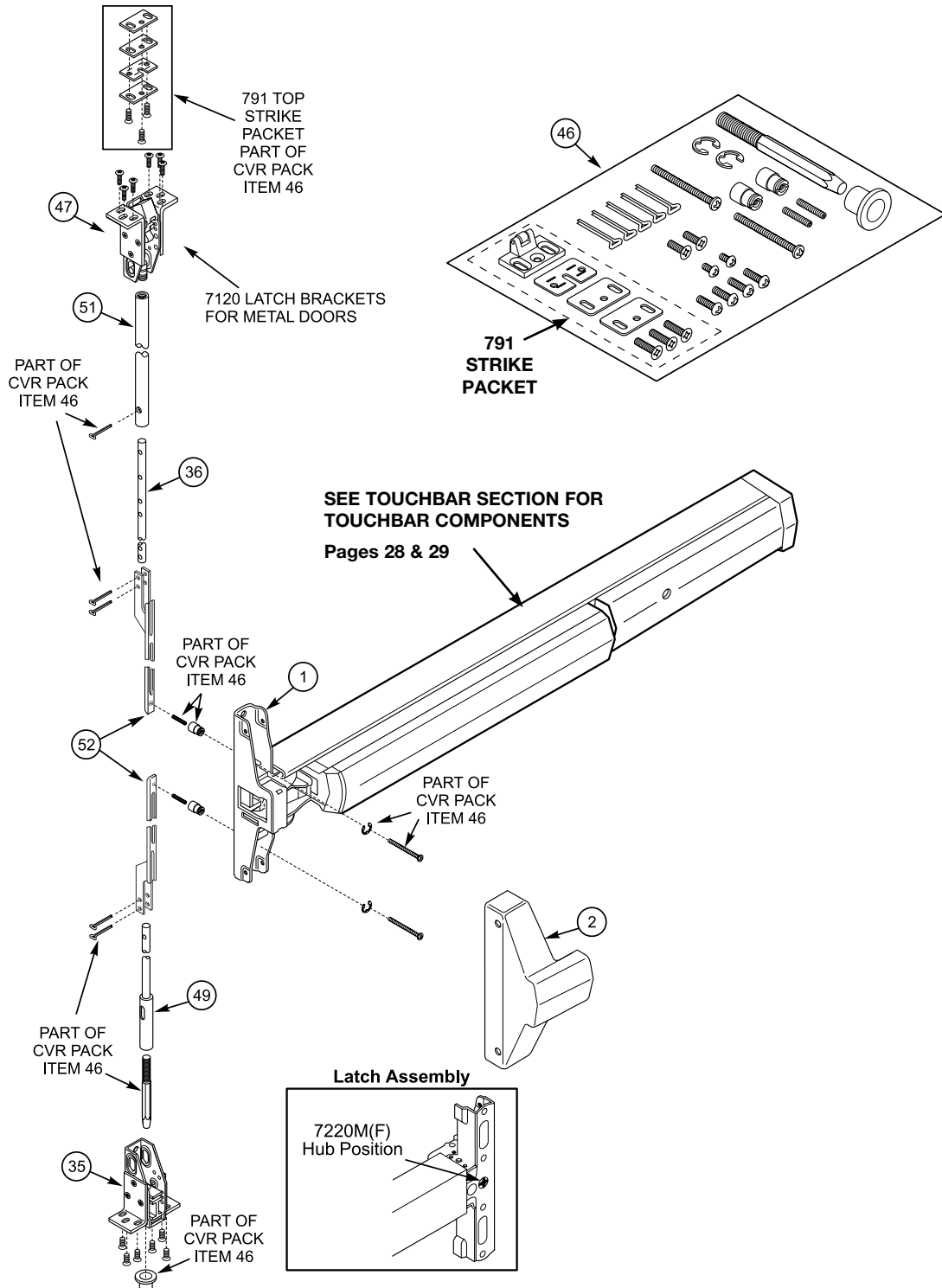



7160(F) concealed vertical rod

| Item | Part No. | Description |
|------|----------------------|-----------------------------------|
| 1 | | Latch Case Assembly |
| | 60-7020-0360-048 | 7160, 7160F (Specify Hand) |
| 2 | | Cover, Latch Assembly |
| | 60-7100-X025-FIN | 7160 |
| | Not Available | 7160F (UL) |
| 35 | 60-7020-0055-048 | Bottom Bolt Case, 7160F |
| 36 | 60-7220-1019-059 | Top Rod |
| 37 | | Rod Extension Assembly |
| | 60-1510-0282-000 | 12" Rod Assembly |
| | 60-1510-0281-000 | 24" Rod Assembly |
| 46 | 81-9500-1581-000 | CVR Pack |
| | | Consists of the following: |
| | 60-7010-1070-018 | Floor Bolt |
| | 60-7010-1055-200 | Strike |
| | 60-7160-1004-999 | 761 Top Strike Packet |
| | 60-7120-1047-048 | Pin, Rod Yoke (2) |
| | 60-7140-1026-059 | Set Screw, Yoke Pin |
| | 60-7020-1064-059 | Yoke Pin Spacer (2) |
| | 99-9958-0045-999 | Cotter Pin (5) |
| | 99-9999-4526-999 | Ring, Retaining (2) |
| | 81-9500-1580-058 | Screw Pack |
| | 81-0014-0430-036 | 2" Temp Screw (2) |
| | 47 | 60-7160-0060-000 |
| 49 | 60-7020-0059-000 | Bottom Rod & Coupler Assembly |
| 51 | 60-7220-7025-000 | Top Rod Tube |
| 52 | 60-7220-0030-999 | Arm & Bracket Assy. (2) |

7160(F) concealed vertical rod

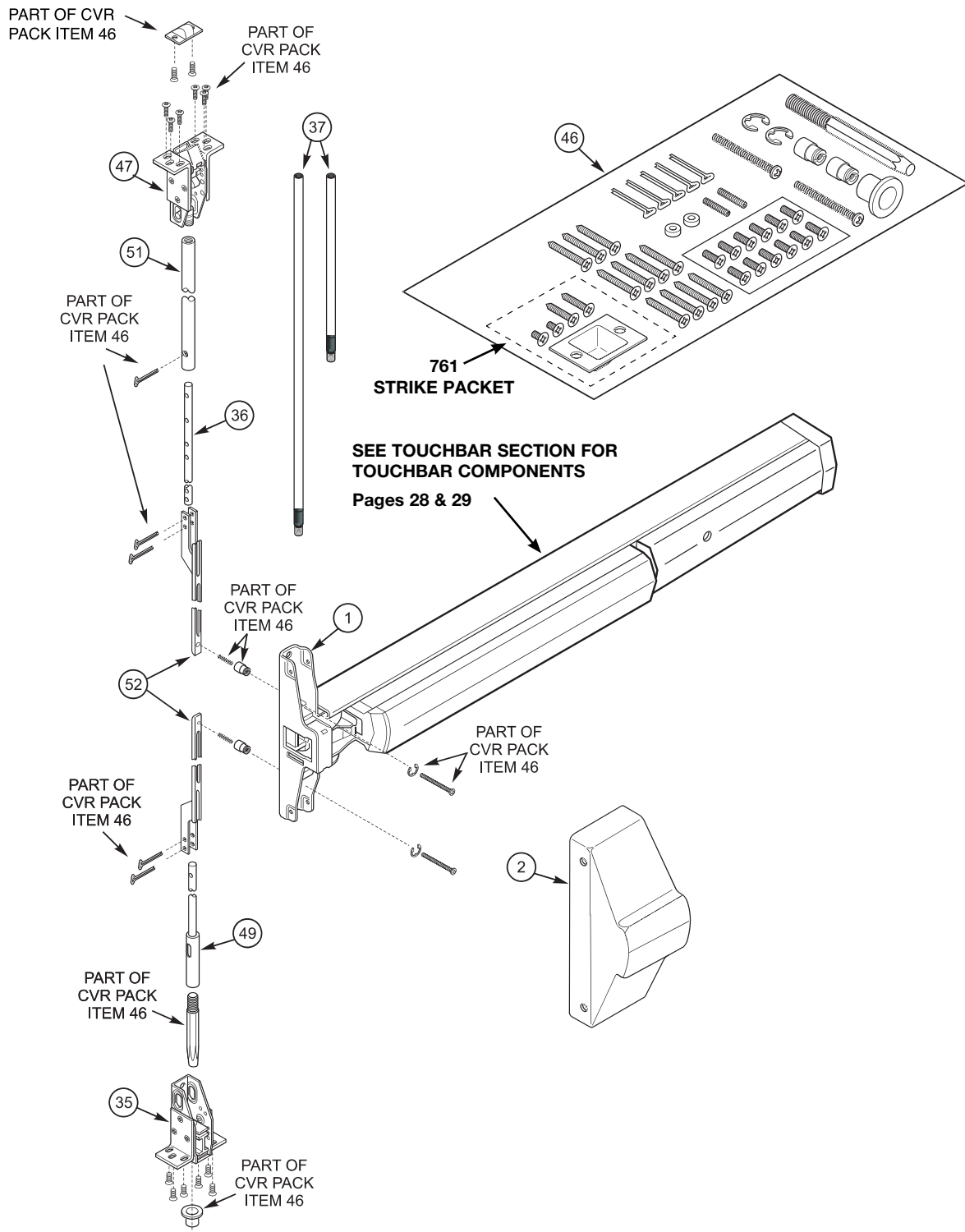



7160(F) LBR concealed vertical rod

(Less Bottom Rod)

| Item | Part No. | Description |
|------|----------------------|---------------------------------------|
| 1 | | Latch Case Assembly |
| | 60-7020-0360-048 | 7160, 7160F (Specify Hand) |
| 2 | | Cover, Latch Assembly |
| | 60-7100-X025-FIN | 7160 |
| | Not Available | 7160F (UL) |
| 36 | 60-7220-1019-059 | Top Rod |
| 37 | | Rod Extension Assembly |
| | 60-1510-0282-000 | 12" Rod Assembly |
| | 60-1510-0281-000 | 24" Rod Assembly |
| 46 | 81-9500-1605-000 | CVR Pack |
| | | Consists of the following: |
| | 60-7160-1004-999 | 761 Top Strike Packet |
| | 60-7120-1047-048 | Pin, Rod Yoke (1) |
| | 60-7140-1026-059 | Set Screw, Yoke Pin |
| | 60-7020-1064-059 | Yoke Pin Spacer (1) |
| | 99-9958-0045-999 | Cotter Pin (3) |
| | 99-9999-4526-999 | Ring, Retaining (1) |
| | 81-0011-0512-058 | Screw, 10-24 x 1/2 FHM-PH (6) |
| | 81-0014-0430-036 | 8x32x2 Temp Screw (1) |
| 47 | 60-7160-0060-000 | Top Latch & Bracket Assembly, 7160(F) |
| 51 | 60-7220-7025-000 | Top Rod Tube |
| 52 | 60-7220-0030-000 | Arm & Bracket Assembly (1) |
| 55 | 60-7110-0002-999 | Popper Pack (Fire Rated Only) |

7160(F) LBR concealed vertical rod

(Less Bottom Rod)

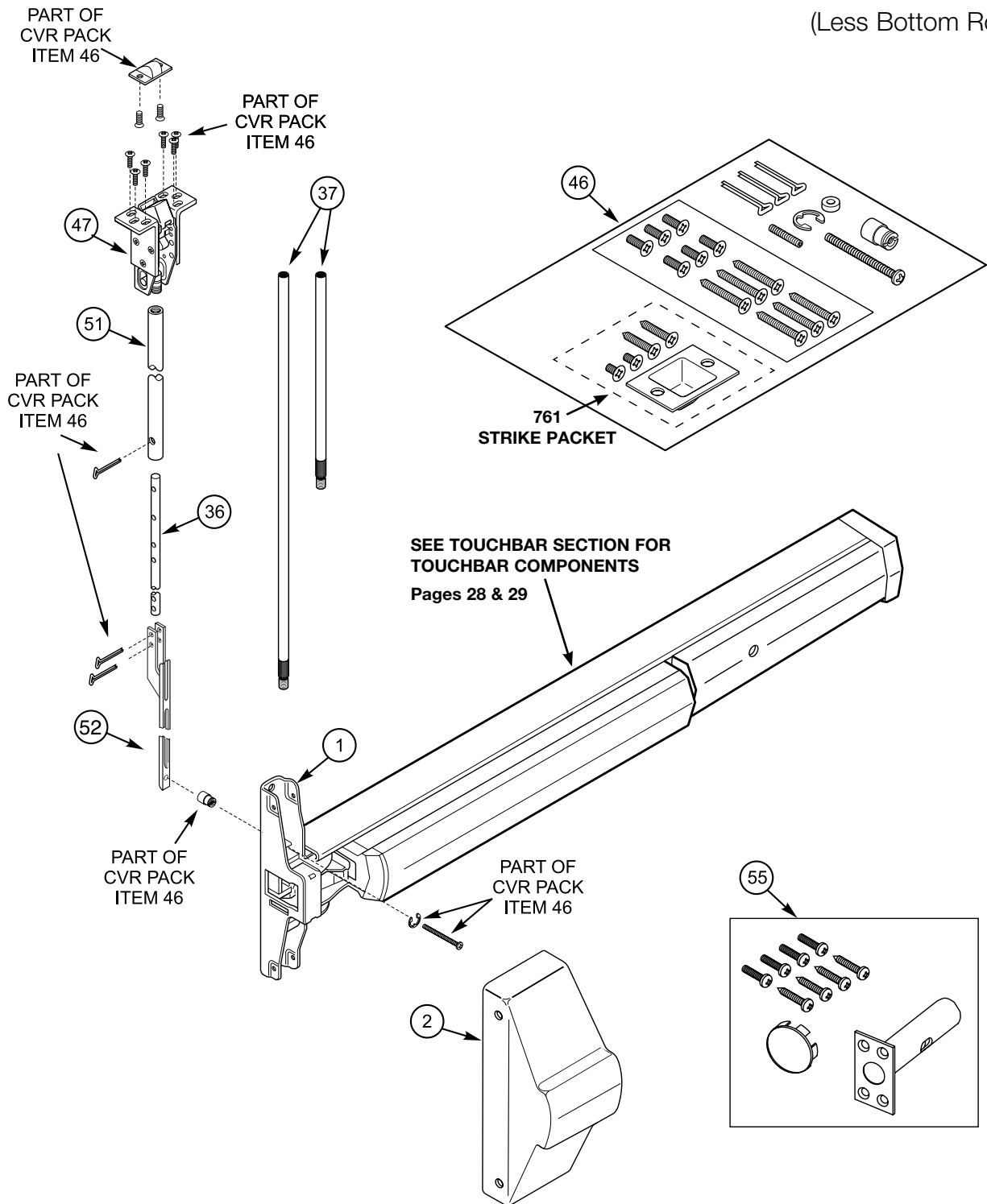



7130(F) mortise exit device

| Item | Part No. | Description |
|------|----------------------|-----------------------------------|
| 1 | 60-7030-0382-048 | Latch Assembly 7130, 7130F |
| 2 | | Cover |
| | 60-7100-X025-FIN | 7130 |
| | Not Available | 7130F (UL) |
| 42 | | Mortise Lock Body Specify Hand |
| | 60-7030-0385-048 | 7130-T8F |
| | 60-7030-0387-048 | 7130-K5F |
| | 60-7030-0389-048 | 7130-K8F |
| | 60-7030-0391-048 | 7130-L5F |
| | 60-7030-0393-048 | 7130-L8F |
| 43 | 60-0000-1159-FIN | Armored Front and Mounting Pack |
| | | Consists of the following: |
| | 60-7030-X049-FIN | Armored Front |
| | 81-0022-0404-FIN | Screw, 8-32 x 1/4 UFPHMS (2) |
| | 81-2012-0620-059 | Screw, #12/12-24 Comb.UFPHMS (2) |
| 45 | 81-9500-0562-200 | 798 Strike Packet |

7130(F) mortise exit device

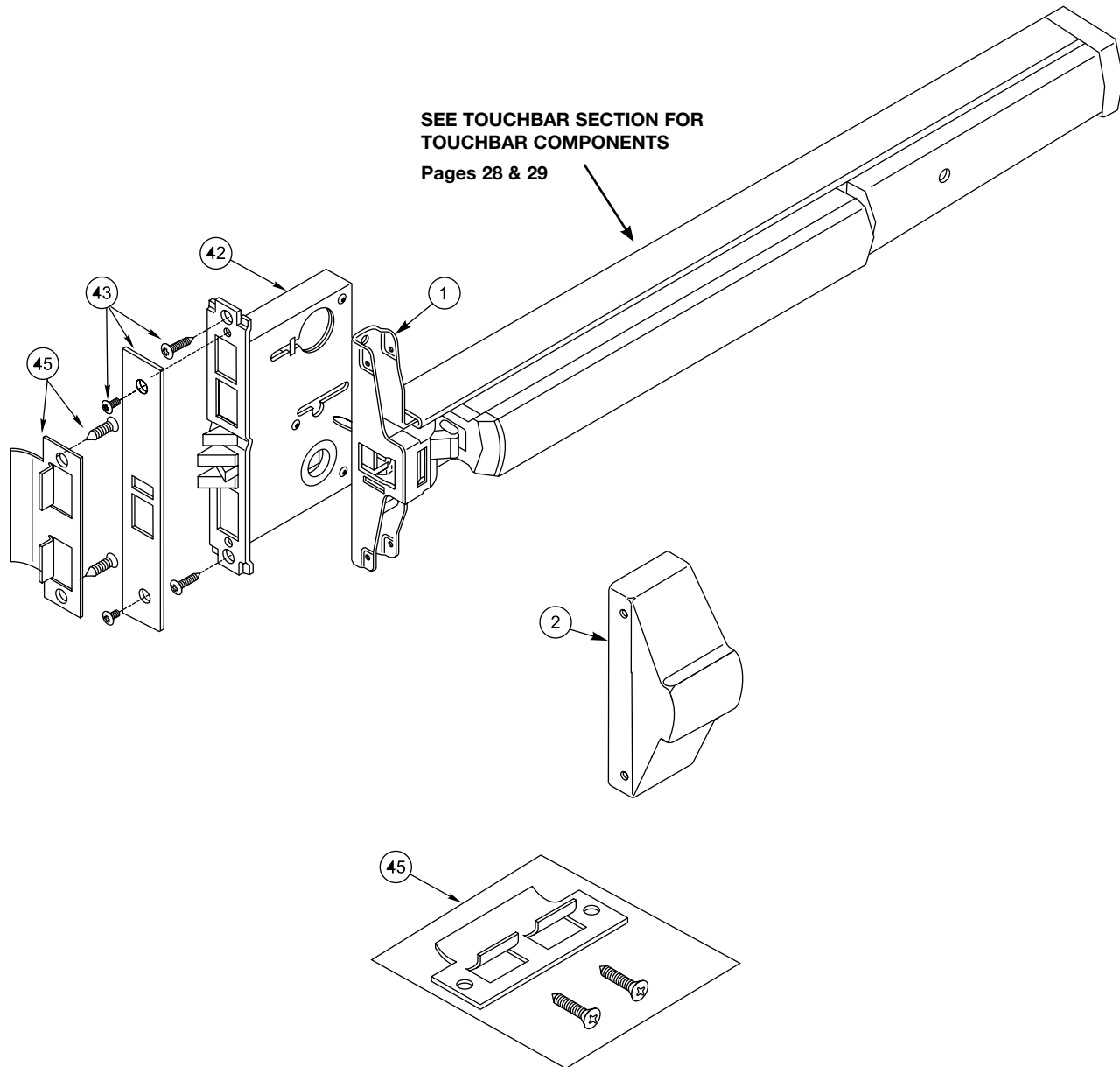



720DB rigid bar

| Item | Part No. | Description |
|------|------------------|-----------------------------------|
| 4 | 60-7200-X066-FIN | Bottom Rail, 48" |
| 5 | 60-7200-X068-FIN | Cover |
| 7 | 60-7000-1336-999 | Carrier Bar |
| 11 | 60-7000-X360-FIN | End Cap |
| 21 | 81-9500-0613-FIN | Device Mounting Pack |
| | | Consists of the following: |
| | 60-7000-1423-048 | End Clamp (2) |
| | 60-7000-1349-048 | Screw, 1/4-20 X 1 PPHMS (4) |
| | 81-9500-1547-FIN | Screw Packet, Cover (2) |

720DB rigid bar

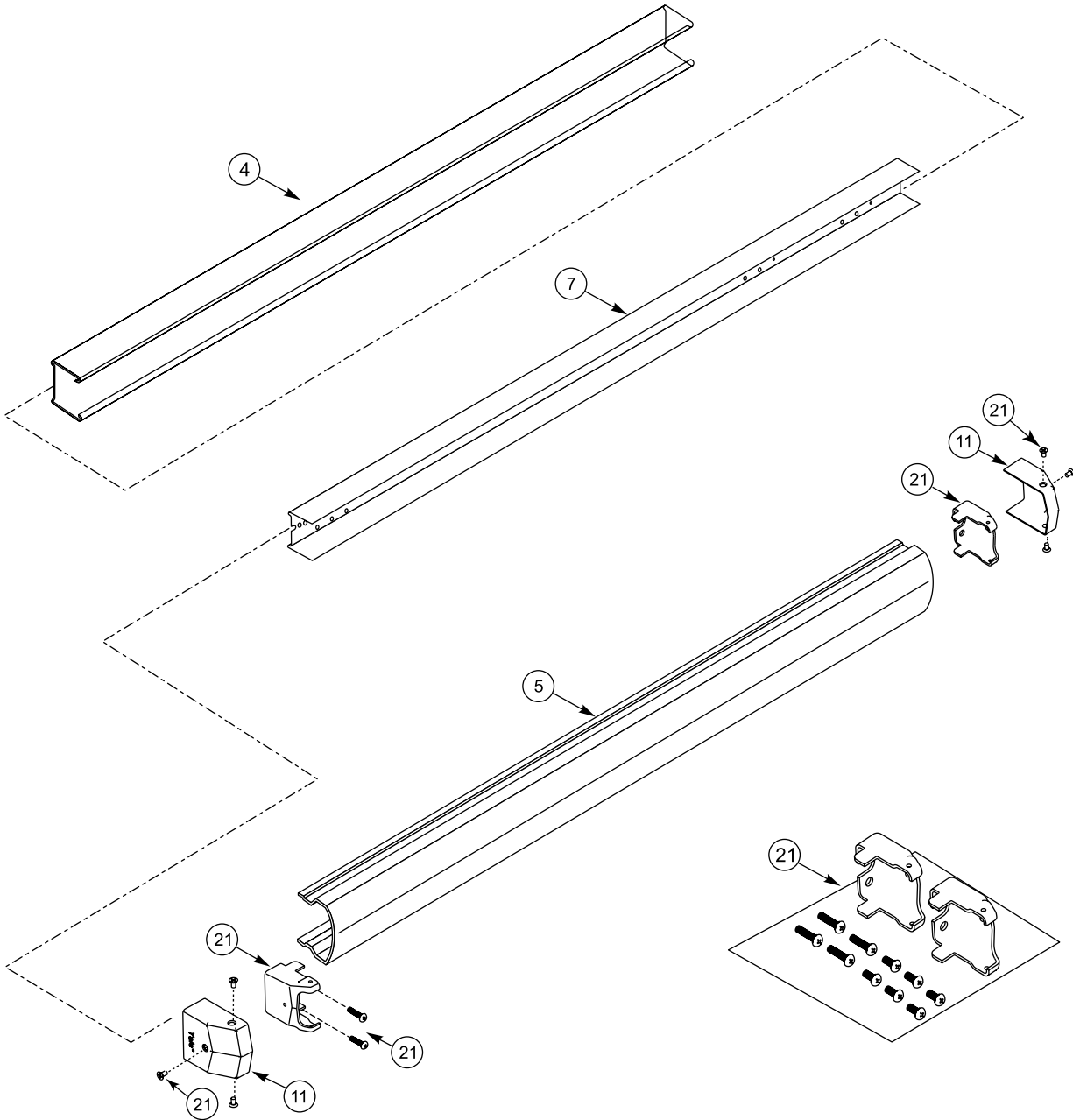

touchbar

| Item | Part No. | Description |
|------------------|------------------|---|
| 1 | | Latch Case Assembly (Reversible) Specify Hand |
| | 60-7000-0419-048 | 7100 |
| | 60-7000-0425-048 | 7100F |
| | 60-7200-0354-048 | 7200, 7200M |
| | 60-7200-0362-048 | 7200MF |
| | 60-7150-0005-048 | 7150, 7150F |
| | 60-7250-0001-048 | 7250, 7250M(F) |
| | 60-7010-0360-048 | 7110(F), 7170(F) |
| | 60-7210-0354-048 | 7210, 7210M(F) |
| | 60-7020-0360-048 | 7120(F), 7160(F) |
| | 60-7220-0354-048 | 7220, 7220M(F) |
| | 60-7030-0382-048 | 7130(F) (Includes Trim Slide) |
| 2 | | *Cover, Latch Assembly |
| | 60-7100-X026-FIN | 7100 |
| | 60-7000-X111-FIN | 7200, 7200M |
| | 60-7150-X001-FIN | 7150 |
| | 60-7250-X001-FIN | 7250, 7250M |
| | 60-7110-X003-FIN | 7110, 7170 |
| | 60-7010-X069-FIN | 7210, 7210M |
| | 60-7100-X025-FIN | 7120, 7160, 7130 |
| 60-7000-X353-FIN | 7220, 7220M | |
| 3 | | Bottom Rail |
| | 60-7000-X079-FIN | 36" 7100 Series |
| | 60-7200-X058-FIN | 36" 7200 Series |
| 5 | | Bar & Carrier Assembly |
| | 60-7000-0423-000 | 36" 7100 Series |
| | 60-7200-0356-000 | 36" 7200 Series |
| 6 | | 48" 7100/7200 Series |
| | 60-7000-X083-FIN | 36" |
| | 60-7000-X084-FIN | 48" |
| 7 | | Cover, Bar |
| | | Cover, End |
| | 60-7000-X359-FIN | 36" std. 7100 Series |
| | 60-7000-X362-FIN | 36" 7100 Series Cylinder Dogging |
| | 60-7200-X360-FIN | 36" std. 7200 Series |
| | 60-7200-X363-FIN | 36" 7200 Series Cylinder Dogging |
| 8 | 60-7200-X361-FIN | All 48" std. |
| | 60-7200-X364-FIN | All 48" Cylinder Dogging |
| | 60-7000-6115-999 | Touch Pad Cap, Front |
| 9 | 60-7000-6120-999 | Touch Pad Cap, Rear |

| Item | Part No. | Description |
|------------------|------------------------|--|
| 10 | 60-7000-9088-999 | Bar Cap, Black Nylon |
| 11 | 60-7000-X360-FIN | End Cap |
| 12 | 60-7200-9216-999 | Trim Slide (All except Mortise) |
| 13 | 60-7000-1320-048 | Trim Slide Retainer |
| 14 | | Dogging Assembly |
| | 60-7000-0406-048 | Standard Hex Key Dog. |
| | 60-7000-0407-048 | Cylinder, Dogging |
| 15 | 60-7000-1131-036 | Dogging Key (5/32" hex) |
| 16 | 99-9999-4123-999 | Dogging Hole Plug |
| 17 | 60-7000-2421-000 | Cylinder Nut |
| 18 | 60-2000-9153-999 | Cylinder Spacer Sleeve |
| 19 | | Collar, Dogging Cylinder |
| | | None Required |
| | 10-1765-X001-FIN | 1-1/8" Cylinder |
| | 10-1765-X013-FIN | 1-1/4" Cylinder |
| 20 | As Ordered | 1-1/2" Cylinder |
| 21 | 81-9500-0605-FIN | Dogging Cylinder (Mortise) |
| | | End Clamp Packet |
| | | Consists of the following: |
| | 60-7000-1423-048 | End Clamp (4 Wood Screws) |
| | 60-7000-1349-048 | Mounting Screws (4) |
| | 60-7000-1131-036 | Hex Dogging Key (Except Fire Rated) |
| 81-9500-1549-FIN | Cover Screw Packet (6) | |
| 22 | 60-7000-1391-999 | Screw, Touch Bar Caps, Torx Cap #6-32 x 3/4" (4) |
| 23 | 81-9500-1549-FIN | Screw Packet, Cover #8-32 x 5/16" FHUM-PH (5) |
| 24 | 81-4414-0514-048 | Screw, Dogging Assy., #10-24 x 5/8" PHT-T-PN (2) |
| 25 | 81-3711-0412-048 | Screw, Trim Slide, #8-32 x 1/2" FHT-PH |
| 26 | 81-4014-0404-048 | Screw, Latch Head to Carrier, #8-32 x 1/4" PHTC-PH (2) |
| 28 | 03-0080-5047-FIN | Sex Nut Packet (4) Fire-rated Devices incl. |
| 54 | 81-4214-0508-036 | Screw, #10-24 x 3/8 Type F THP (4) |
| 56 | 81-9500-0620-FIN | Flush End Cap Kit |

*Covers which bare the UL Listing mark for Fire-Rating cannot be shipped with that marking. Therefore, covers for Fire-Rated Latch Case Assemblies are not available.

touchbar

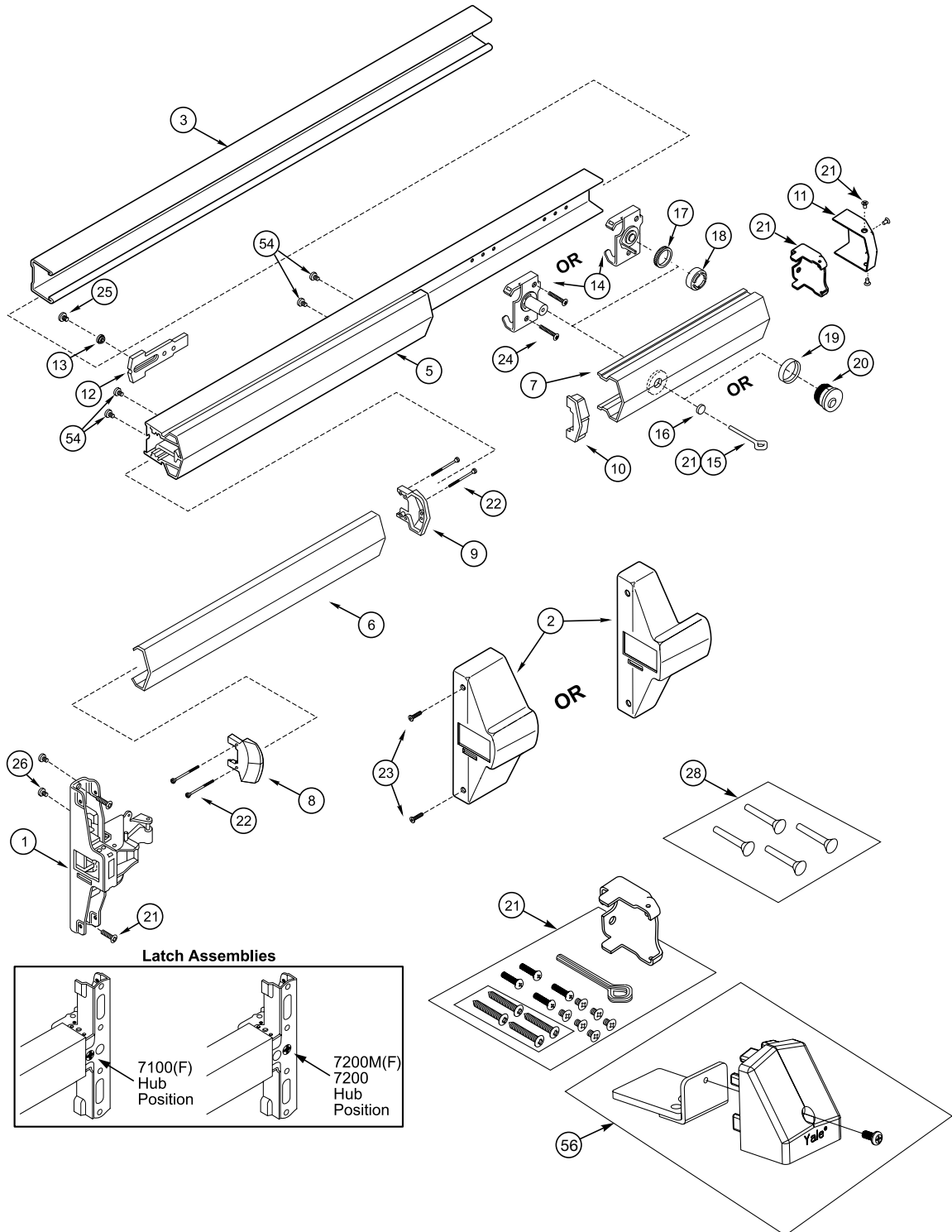



603F, 622F, 624F, 625F, 626F, 628F, 629F trim _____

| Item | Part No. | Description |
|------|-------------------|---|
| 1 | | Escutcheon Assembly |
| | 60-7000-0612-FIN | 603F, 622F, 624F, 625F, 626F |
| | 60-7000-0615-FIN | 628F, 629F |
| 2 | See Chart page 60 | Lever/Knob/Thumbturn Assy. (603F) |
| 3 | See Chart page 61 | Cylinder, Rim* |
| 5 | 60-7000-0215-000 | Housing & Cam Assy. |
| 6 | 60-7000-1235-048 | Screw, Cylinder Mounting (2) |
| 7 | 81-0016-2200-999 | Screw, NL |
| 8 | 60-7000-9002-999 | Driver Gear Assembly |
| 9 | 81-4414-0308-036 | Screw, Tailpiece Plate, #6 x 3/8", PHT-T-PH (2) |
| 10 | | Tailpiece Assembly |
| | 60-7000-0611-059 | 1-3/4" Door Without Shim Kit |
| | 60-7000-0217-059 | 2" - 2-1/4" Door or Std. Door with Shim Kit |
| 11 | | Gear, Drive |
| | 60-7000-1328-048 | Thumbturn/Lever (603F, 626F, 628F) |
| | 60-7000-1011-059 | Knob/Rigid Lever (629F, 625) |
| | 60-7000-1339-048 | Knob Gear (622F, 624F) |

| Item | Part No. | Description |
|------|------------------|---|
| 12 | 60-7000-6220-999 | Universal Spring Hub, Lever |
| 14 | 99-9958-0047-999 | Cotter Pin |
| 15 | 99-9999-3516-999 | Nut, Spindle |
| 16 | 60-7000-9001-999 | Thimble Insert, Nylon (Levers) Not Shown |
| 17 | 81-9500-1476-FIN | Screw Packet, Mtg. |
| | | Consists of the following: |
| | 81-0013-0670-FIN | Screw, 1/4-20 x 1 OPHMS (2) |
| 18 | 99-9999-7156-FIN | Washer, #14 Finish (2) |
| | | Spring, Grip Return |
| | 60-7000-1234-999 | Knob Not Shown |
| 19 | 60-7000-1220-999 | Levers, Universal Spring |
| | 60-7000-1306-999 | Spring Not Shown Under Tailpiece |
| 20 | 60-7000-1365-999 | Hex Nut / Bushing for Spring Not Shown |
| 21 | 60-7000-1236-059 | Washer Under Tailpiece (2) Not Shown |

*See page 61 for cylinder collar applications.

603F, 622F, 624F, 625F, 626F, 628F, 629F trim

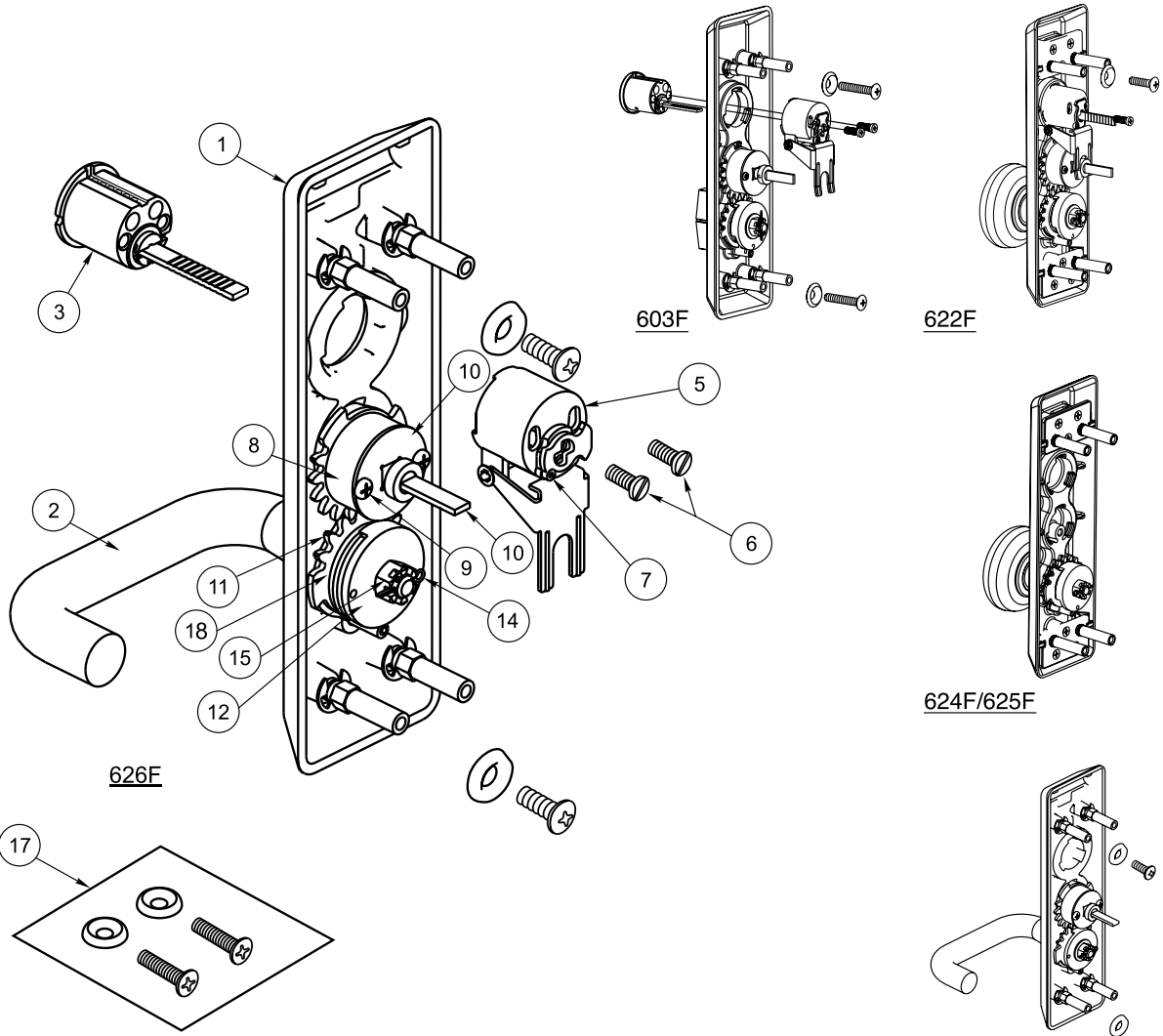

| Cylinder Controls Thumbturn | Cylinder Controls Knob | (DT) Active Knob (Passage) | (DT) Rigid Knob | Cylinder Controls Lever | Access by Key and Lever | (Passage) Active Lever or (DT) Free Wheeling Lever | (DT) Rigid Lever |
|-----------------------------|------------------------|----------------------------|-----------------|-------------------------|-------------------------|--|------------------|
| 11/12 | 08 | 02 | 02 | 08 | 09 | — | 02 |
| 603F | 622F | 624F | 625F | 626F | 626F | 628F | 629F |

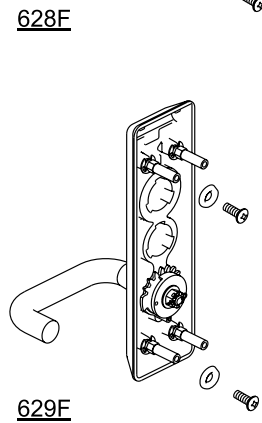



623F, 627F trim

| Item | Part No. | Description |
|------|-------------------|-----------------------------------|
| 1 | 60-7000-0705-FIN | Escutcheon Assy. 623F, 627F |
| 2 | See Chart page 60 | Lever / Knob |
| 3 | See Chart page 61 | Cylinder, Rim* |
| 5 | 60-2000-6206-082 | Housing, Cylinder |
| 6 | 60-7000-1235-048 | Screw, Cylinder Mounting (2) |
| 11 | 60-7000-1328-048 | Gear, Drive |
| 12 | 60-7000-6220-999 | Universal Spring Hub, Lever |
| 14 | 99-9958-0047-999 | Cotter Pin |
| 15 | 99-9999-3516-999 | Nut, Spindle |
| 16 | 60-7000-9001-999 | Thimble Insert, Nylon |
| | | (Levers) Not Shown |
| 17 | 81-9500-1476-FIN | Screw Packet, Mtg. |
| | | Consists of the following: |
| | 81-0013-0670-FIN | Screw, 1/4-20 x 1 |
| | | OPHMS (2) |
| | 99-9999-7156-FIN | Washer, #14 Finish (2) |
| 18 | | Spring, Grip Return |
| | 60-7000-1234-999 | Knob Not Shown |
| | 60-7000-1220-999 | Levers, Universal Spring |

*See page 61 for cylinder collar applications.

623F, 627F trim

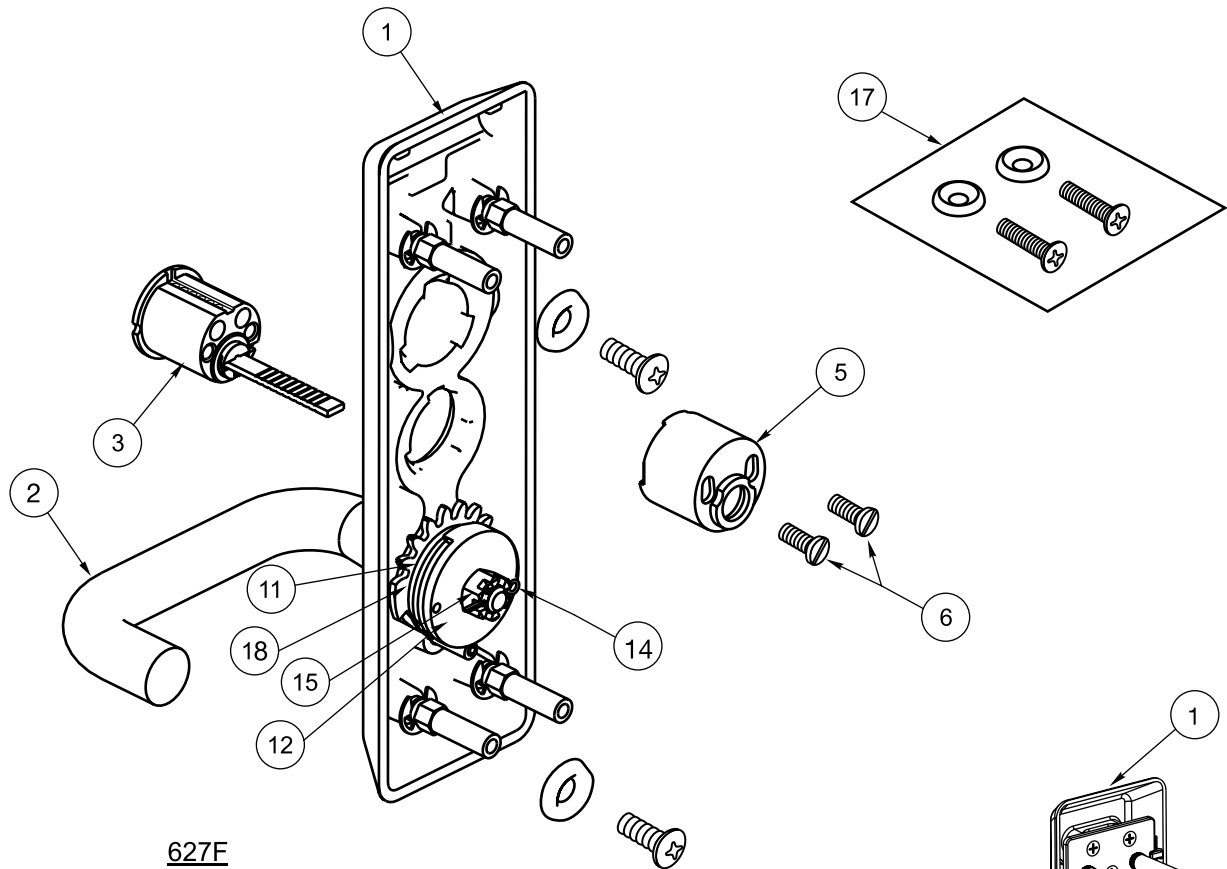

627F

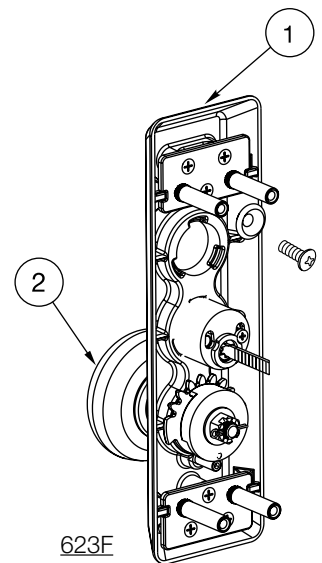

623F

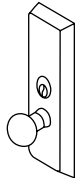
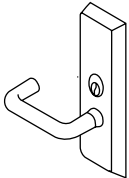
| | |
|---|---|
|  |  |
| Knob Access by Key | Lever Access by Key |
| 03 | 03 |
| 623F | 627F |



652F, 654F, 656F, 658F trim

| Item | Part No. | Description |
|------|--------------------------|---|
| 1 | | Escutcheon Assembly |
| | 60-7000-0703-FIN | Cylinder x Lever (656F) or Knob (652F) |
| | 60-7000-0702-FIN | Blank x Lever (658F) or Knob (654F) |
| 2 | See Chart page 60 | Lever |
| 3 | See Chart Page 61 | Cylinder, Mortise* |
| 14 | 99-9958-0047-999 | Cotter Pin |
| 15 | 99-9999-3518-999 | Nut, Spindle |
| 16 | 60-7000-9001-999 | Thimble Insert, Nylon (Levers) Not Shown |
| 17 | 81-9500-1476-FIN | Screw Packet, Mtg. |
| | | Consists of the following: |
| | 81-0013-0670-FIN | Screw, 1/4-20 x 1 OPHMS (2) |
| | 99-9999-7156-FIN | Washer, #14 Finish (2) |
| 23 | 60-9958-0047-999 | Washer, Spindle |
| 24 | 60-7000-1328-048 | Gear |
| 25 | | Spindle |
| | 60-7030-1045-048 | 1-3/4" - 2-1/4" |
| | 60-7030-1026-048 | 2-1/4" - 3" |

* See page 61 for cylinder collar applications

652F, 654F, 656F, 658F trim

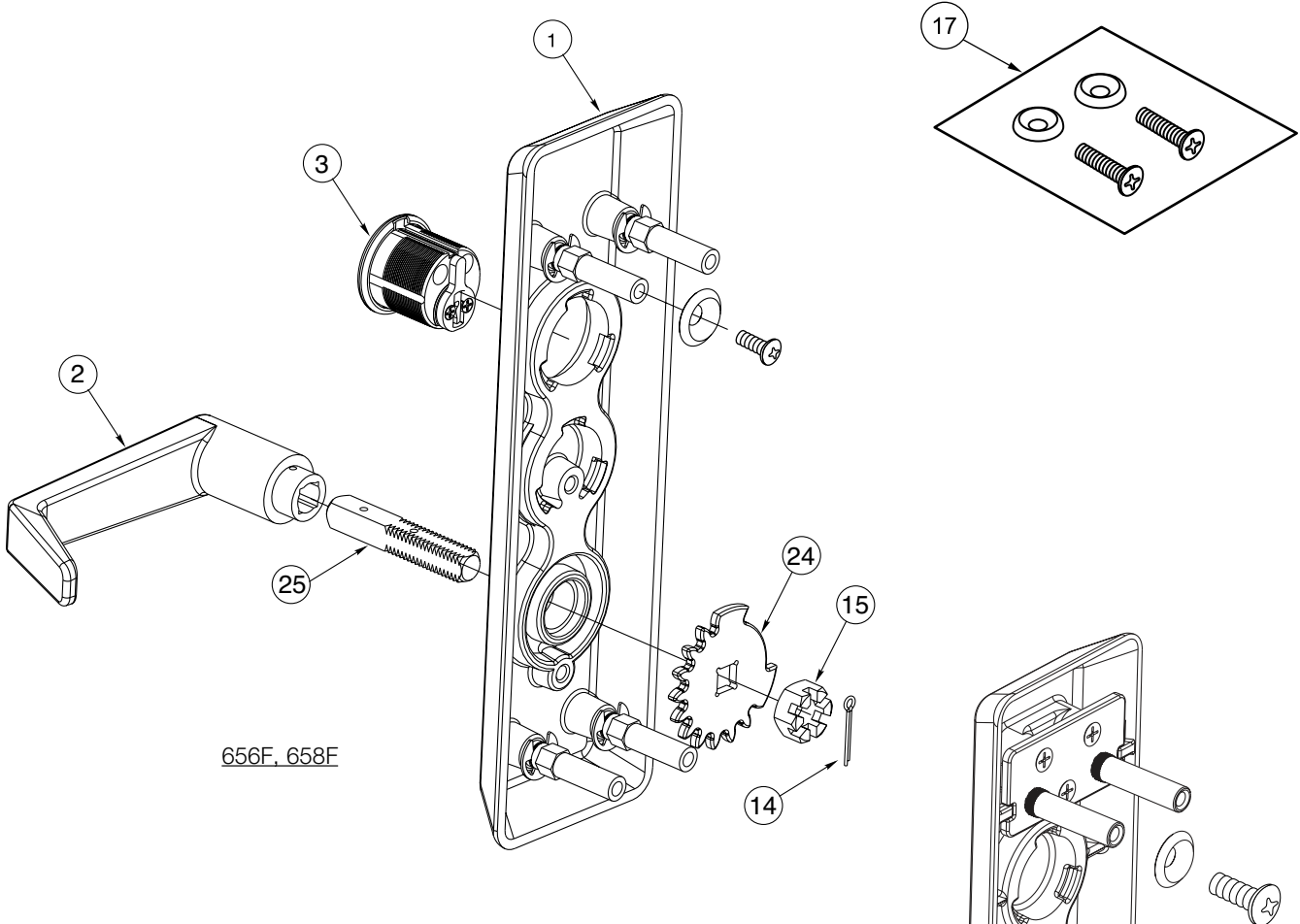

656F, 658F

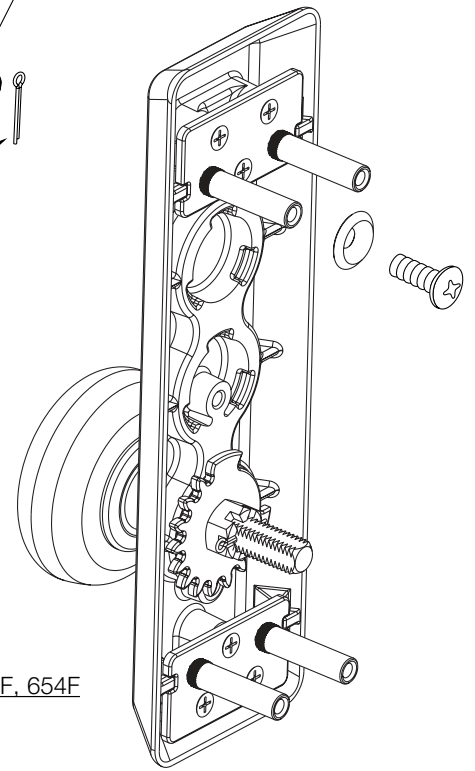

652F, 654F

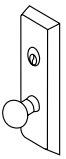
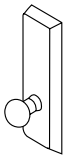
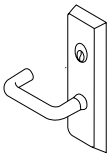
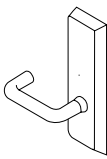
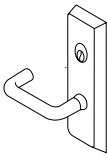
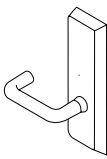
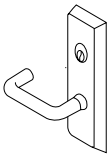
| | | | | | | |
|---|---|---|---|---|---|---|
|  |  |  |  |  |  |  |
| Classroom/ Storeroom | Nightlatch | Passage Active Knob | Dummy Trim Rigid Knob | Cylinder Controls Lever | (DT) Rigid Lever | (Passage) Active Lever or (DT) Free Wheeling Lever |
| 08/09 | 03 | 14 | 02 | 08/09 | 02 | — |
| 652F | | 654F | | 656F | 658F | 658F |



620F, 621F, 651F trim

| Item | Part No. | Description |
|------|--------------------------|-----------------------------------|
| 1 | | Escutcheon Assembly |
| | 60-7000-0648-FIN | 620F |
| | 60-7000-0614-FIN | 621F |
| | 60-7030-0193-FIN | 651F |
| 3 | See Chart Page 61 | Cylinder, Rim or Mortise* |
| 5 | 60-2000-6206-082 | Housing, Cylinder 621F |
| 6 | 60-7000-1235-048 | Screw, Cylinder 621F Mounting (2) |
| 17 | 81-9500-1476-FIN | Screw Packet, Mtg. |
| | | Consists of the following: |
| | 81-0013-0670-FIN | Screw, 1/4-20 x 1 OPHMS (2) |
| | 99-9999-7156-FIN | Washer, #14 Finish (2) |

* See page 61 for cylinder collar applications.

620F, 621F, 651F trim

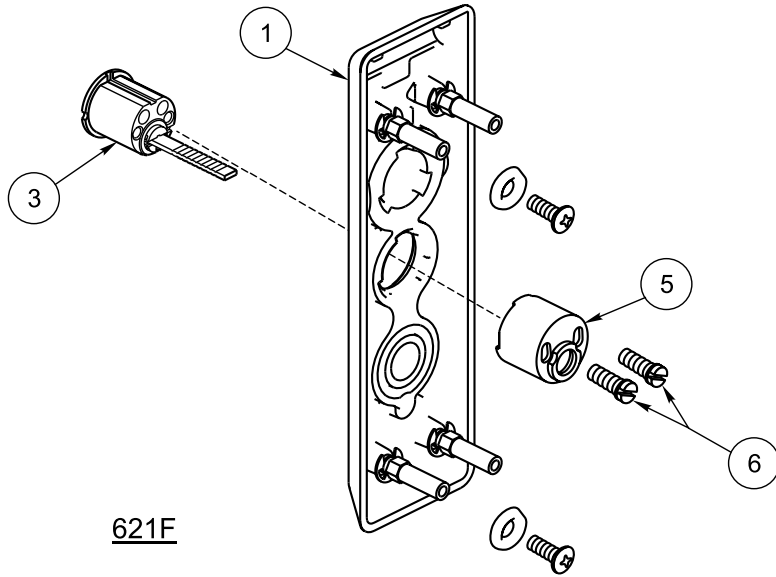

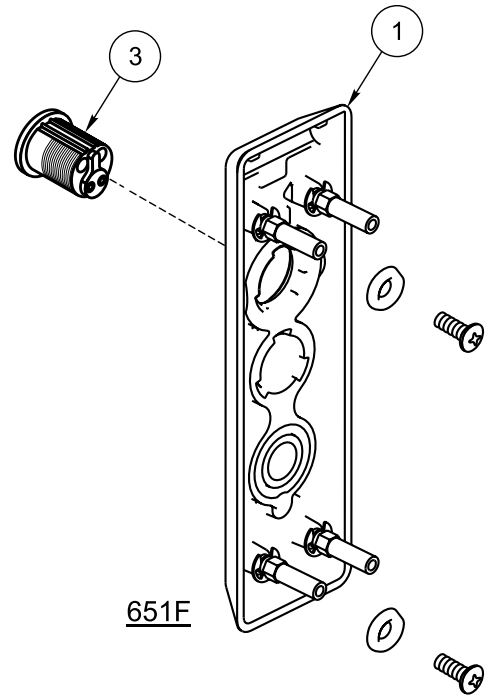

621F

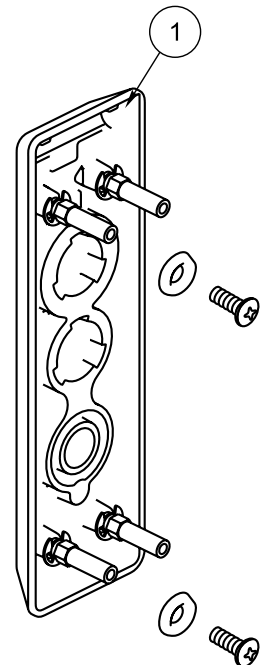
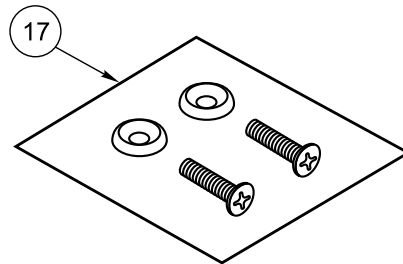

651F

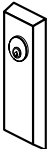

620F

| | | |
|---|---|---|
|  |  |  |
| (EO) Blank Plate | (NL) Access by Key | (NL) Access by Key |
| 01 | 03 | 07 |
| 620F | 621F | 651F |



633F, 635F trim



| Item | Part No. | Description |
|------|--------------------------|---|
| 1 | | Escutcheon Assembly |
| | 60-7000-0715-FIN | 633F |
| | 60-7000-0714-FIN | 635F |
| 2 | 60-7000-X192-FIN | Thumbpiece |
| 3 | See Chart Page 61 | Cylinder, Rim* (633F) |
| 5 | 60-7000-0215-000 | Housing & Cam Assembly |
| 6 | 60-7000-1235-048 | Screw, Cylinder Mounting (2) |
| 7 | 81-0016-2200-999 | Screw, NL Function |
| 9 | 81-4414-0308-036 | Screw, Tailpiece Plate, #6 x 3/8 PHT-T-PH (2) |
| 10 | 60-7000-0611-059 | Tailpiece Assembly |
| 17 | 81-9500-1476-FIN | Screw Packet, Mtg. |
| | | Consists of the following: |
| | 81-0013-0670-FIN | Screw, 1/4-20 x 1OPHMS (3) |
| | 99-9999-7156-FIN | Washer, #14 Finish (3) |
| 19 | 60-7000-1306-999 | Spring Under Tailpiece |
| 20 | 60-7000-1305-059 | Hex Nut/Bushing for Spring |
| 38 | 60-0010-2639-FIN | Pull, Straight |
| 39 | 60-7000-1039-048 | Screw Post |
| 40 | 99-9999-7154-036 | Lock Washer, Screw Post |
| 41 | 99-9999-5697-999 | Spring, Thumbpiece (2) |
| 42 | 60-7000-1190-059 | Slider, Thumbpiece |
| 43 | 60-7000-0214-000 | Housing, Tailpiece Assy. |
| 48 | 60-7000-1045-059 | Pin, Thumbpiece |
| 49 | 60-7000-1189-059 | Thumbpiece Support Bracket |

* See page 61 for cylinder collar applications.

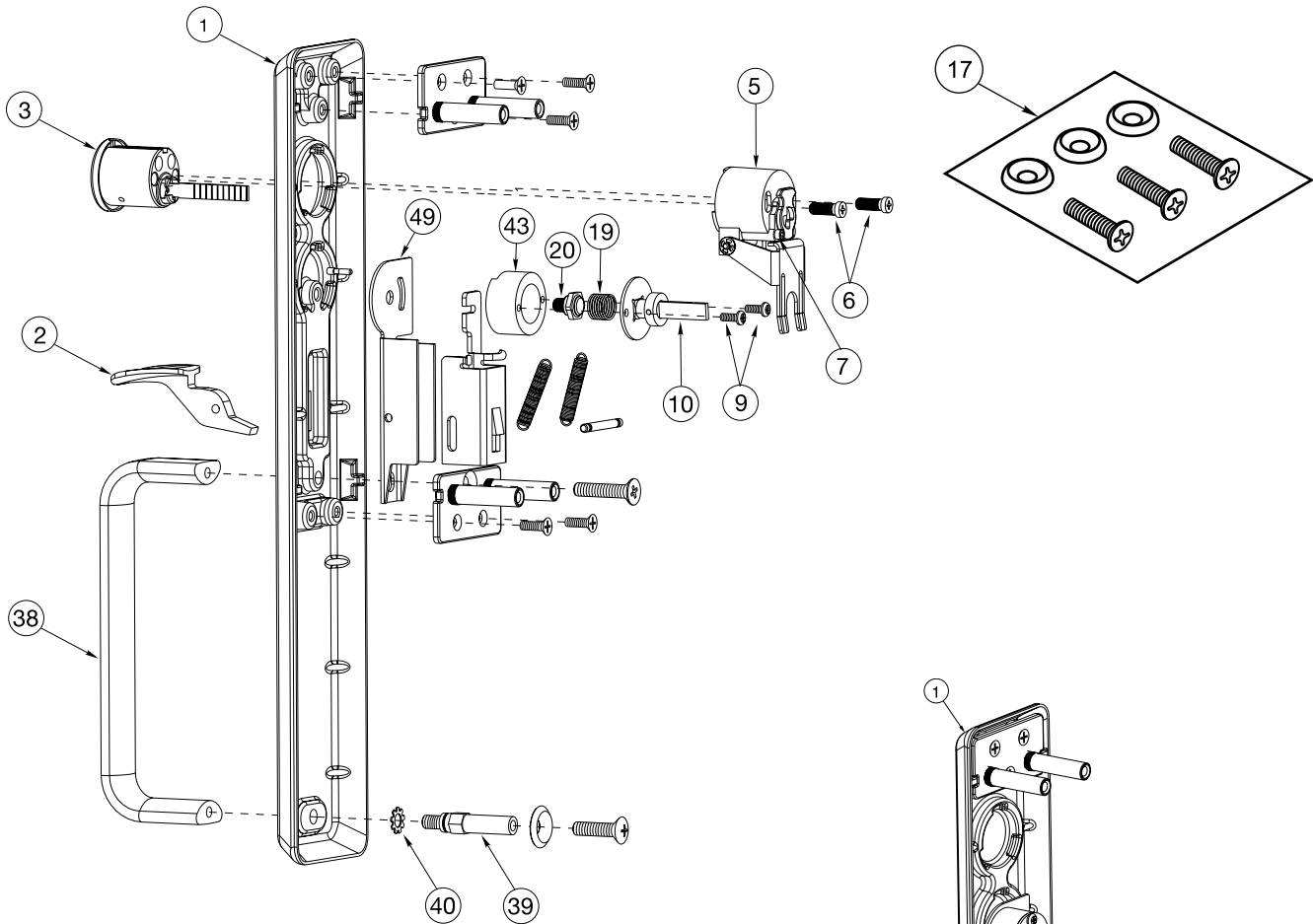
633F, 635F trim

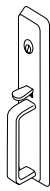

633F

|  |  | |
|---|---|--------------------------|
| Cylinder Controls T-Piece | Access by Key and T-Piece | (Passage) Active T-Piece |
| 05 | 06 | — |
| 633F | 633F | 635F |

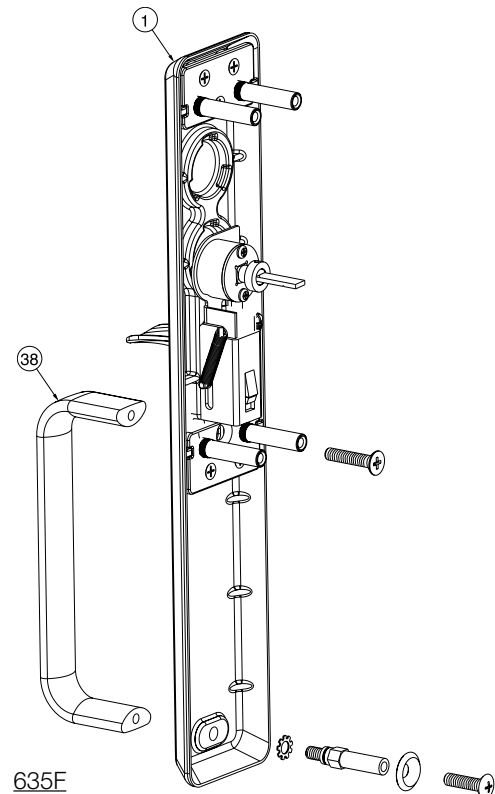

635F



673F, 675F trim

| Item | Part No. | Description |
|------|--------------------------|---|
| 1 | | Escutcheon Assembly |
| | 60-7000-0718-FIN | 673F |
| | 60-7000-0717-FIN | 675F |
| 2 | 60-1530-X114-FIN | Thumbpiece |
| 3 | See Chart Page 61 | Cylinder, Mortise* 673F |
| 17 | | Screw Packet, Mtg. |
| | 81-9500-1405-FIN | 1-3/4" - 2" Doors |
| | 81-9500-1453-FIN | 2-1/4" Doors |
| 38 | 60-0010-2639-FIN | Pull, Straight |
| 39 | 60-7000-1039-048 | Screw Post |
| 40 | 99-9999-7154-036 | Lock Washer, Screw Post (2) |
| 41 | 60-1530-1133-999 | Spring, Thumbpiece |
| 44 | 81-0011-0674-036 | Screw, 1/4-20 x 1-1/4 FHPMS |
| 45 | 60-7000-1460-048 | Thumbpiece, Trim Spacer (Not Shown) |
| 46 | 60-1500-1806-059 | Bracket, Thumbpiece |
| 48 | 60-1500-7244-000 | Pin, Thumbpiece |
| 49 | 99-9999-4517-999 | Tru-Arc Ring |

*See page 61 for cylinder collar applications.

673F, 675F trim

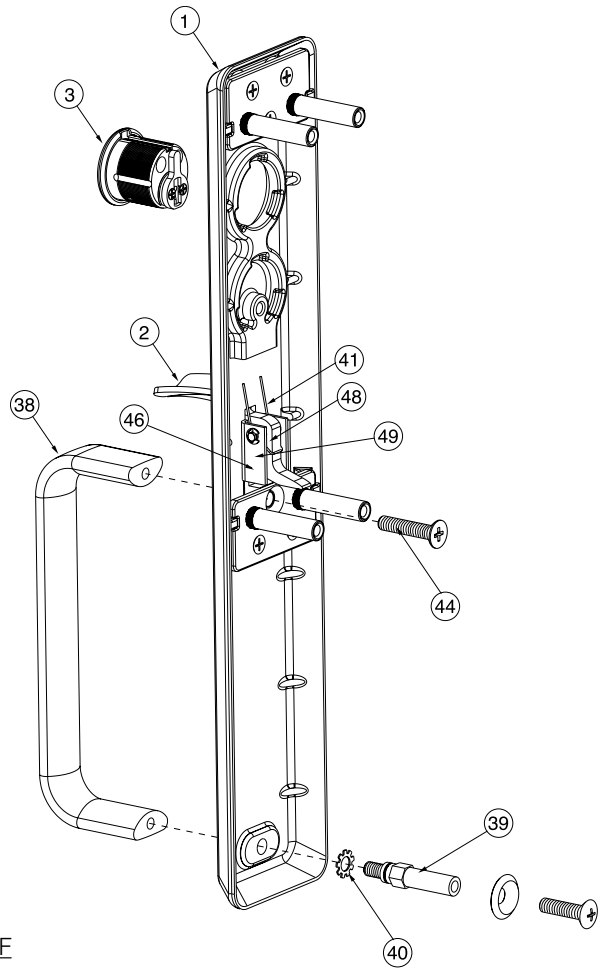

673F

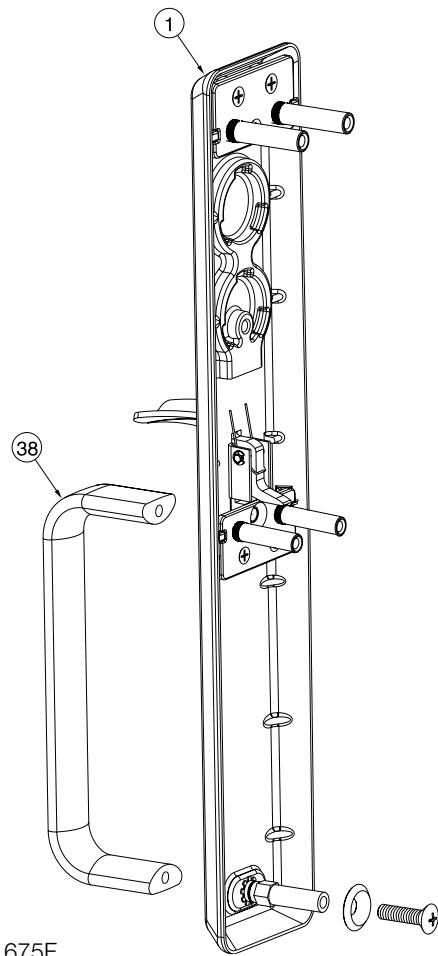

675F

| | |
|--------------------------------|---------------------------------|
| | |
| Cylinder Controls Lever | (Passage) Active T-Piece |
| 05 | — |
| 673F | 675F |

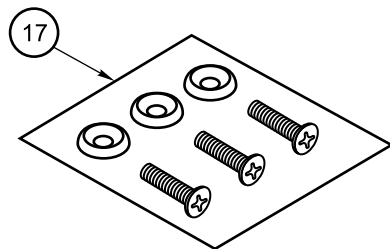



632F, 634F, 662F trim

| Item | Part No. | Description |
|------|--------------------------|-----------------------------------|
| 1 | | Escutcheon Assembly |
| | 60-7000-0713-FIN | 632F |
| | 60-7000-0711-FIN | 634F |
| | 60-7000-0717-FIN | 662F |
| 3 | See Chart Page 61 | Cylinder, Mortise or Rim* |
| 5 | 60-2000-6206-082 | Housing, Cylinder |
| 6 | 60-7000-1235-048 | Screw, Cylinder Mtg. (2) |
| 17 | 81-9500-1467-FIN | Screw Packet, Mtg. |
| | | Consists of the following: |
| | 60-7000-1039-048 | Threaded Post (1) |
| | 81-0011-0674-036 | 1/4-20 x5/8" (1) RHPMS |
| | 81-0013-0670-FIN | 1/4-20 x1" (3) OHPMS |
| | 99-9999-7156-FIN | Washer #14 Finish (3) |

*See page 61 for cylinder collar applications.

632F, 634F, 662F trim

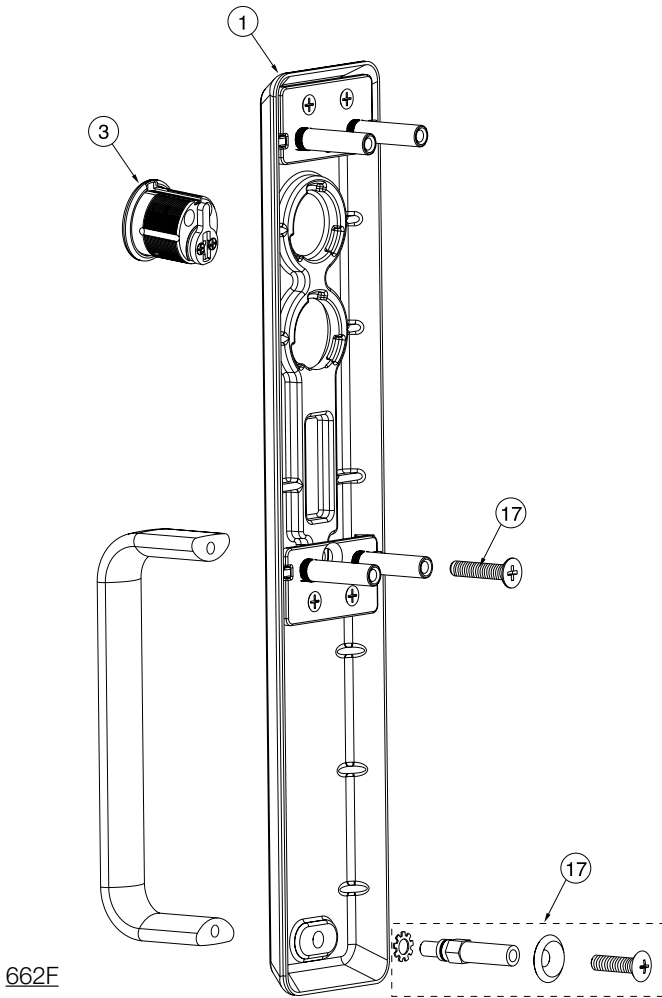

662F

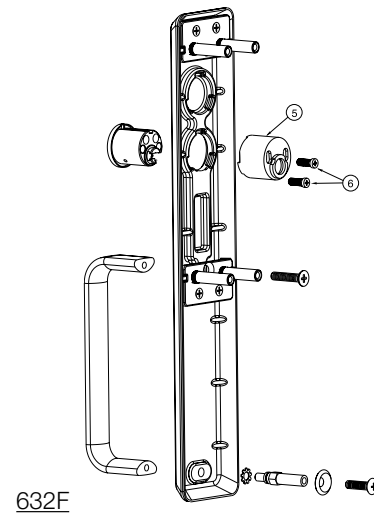
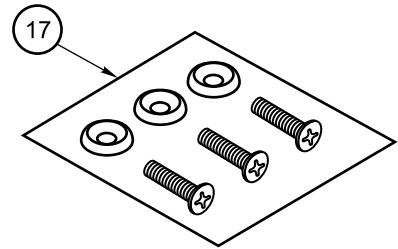

632F

| | | |
|--------------------------------------|----------------------------|--------------------------------------|
| | | |
| (NL) Cylinder by Pull | (DT) Full Plate | (NL) Cylinder by Pull |
| 03 | 02 | 03 |
| 632F | 634F | 662F |

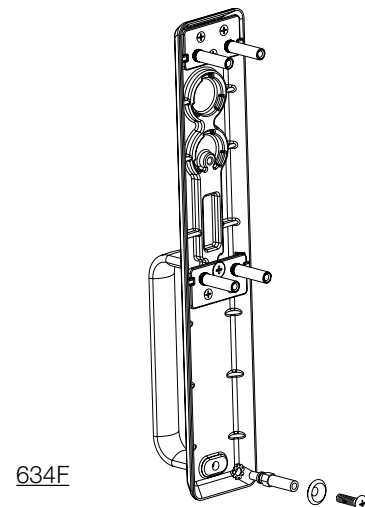

634F



630F, 631F, 661F trim

| Item | Part No. | Description |
|------|--------------------------|-----------------------------------|
| 1 | | Escutcheon Assembly |
| | 60-7000-0710-FIN | 630F |
| | 60-7000-0712-FIN | 631F |
| | 60-7000-0716-FIN | 661F |
| 3 | See Chart Page 61 | Cylinder, Mortise or Rim* |
| 5 | 60-2000-6206-082 | Housing, Cylinder, Rim |
| 6 | 60-7000-1235-048 | Screw, Cylinder Mtg. (2) |
| 17 | 81-9500-1405-FIN | Screw Packet, Mtg. |
| | | Consists of the following: |
| | 81-0013-0670-FIN | Screw, 1/4-20 x 1 OPHMS (3) |
| | 99-9999-7156-FIN | Washer, #14 Finish (3) |

*See page 61 for cylinder collar applications.

630F, 631F, 661F trim

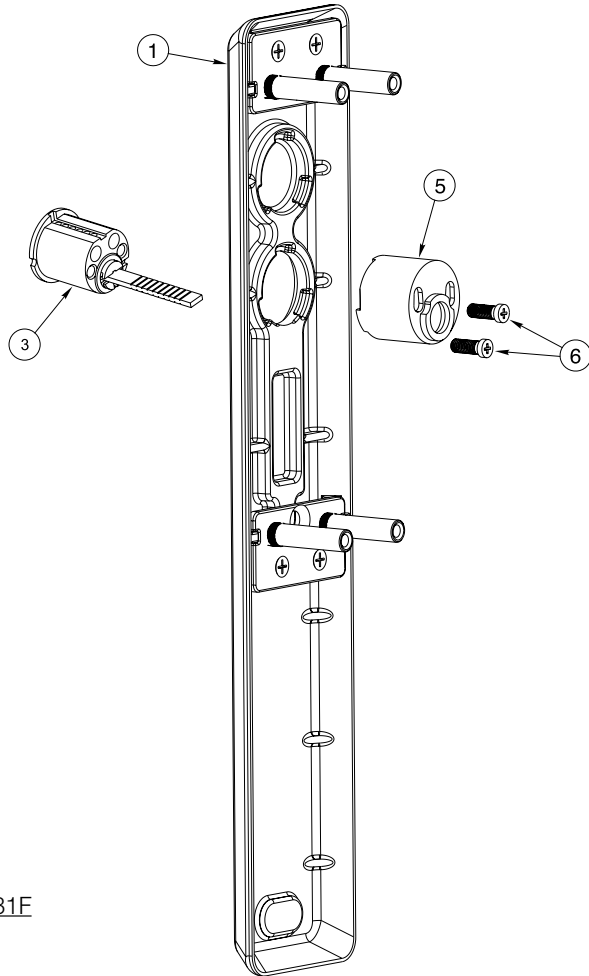

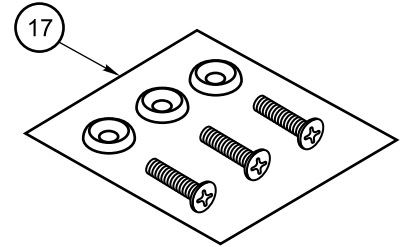

631F

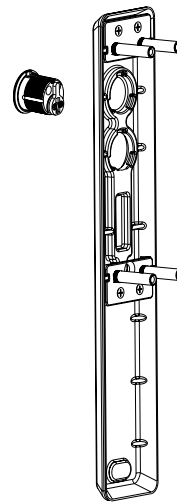

661F



| | | |
|---|---|---|
|  |  |  |
| (BT) Blank Plate | (NL) Access by Key | (NL) Access by Key |
| 01 | 03 | 03 |
| 630F | 631F | 661F |

630F

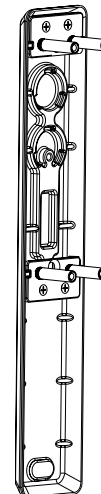



680F, 681F, 684F trim

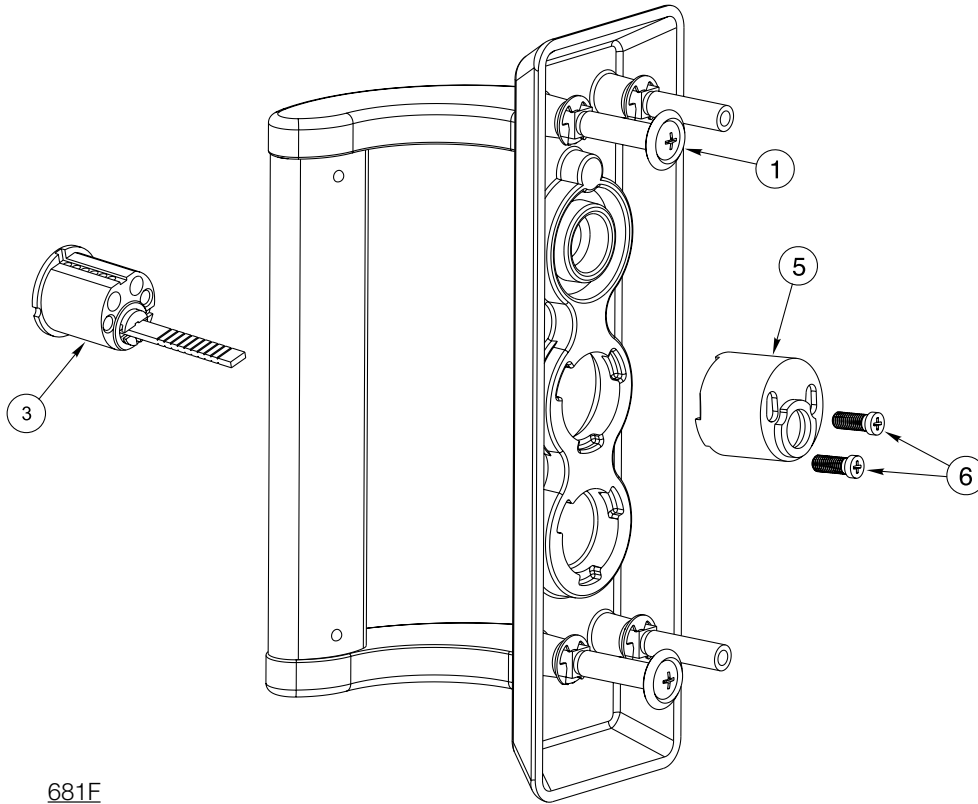

681F

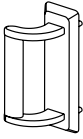
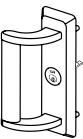
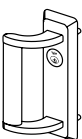
| | | |
|---|---|---|
|  |  |  |
| Dummy Pull | Nightlatch | Mortise Nightlatch |
| 02 | 03 | 03 |
| 680F | 681F | 684F |

| Item | Part No. | Description |
|------|----------------------------|---------------------------|
| 1 | 81-9500-1476-FIN | Screw Packet, Mtg. |
| | Consists of the following: | |
| | 81-0013-0670-FIN | Screw 1/4-20 x 1 OPHMS(2) |
| | 99-9999-7156-FIN | Washer #14 Finish (2) |
| 3 | See Chart Page 61 | Cylinder, Rim or Mortise |
| 5 | 60-2000-6206-082 | Housing, Cylinder (681F) |
| 6 | 60-7000-1235-048 | Screw, Cylinder Mtg. (2) |

Note: Handle and Escutcheon sold as assembly only.

480F, 481F, 482F, 483F trim

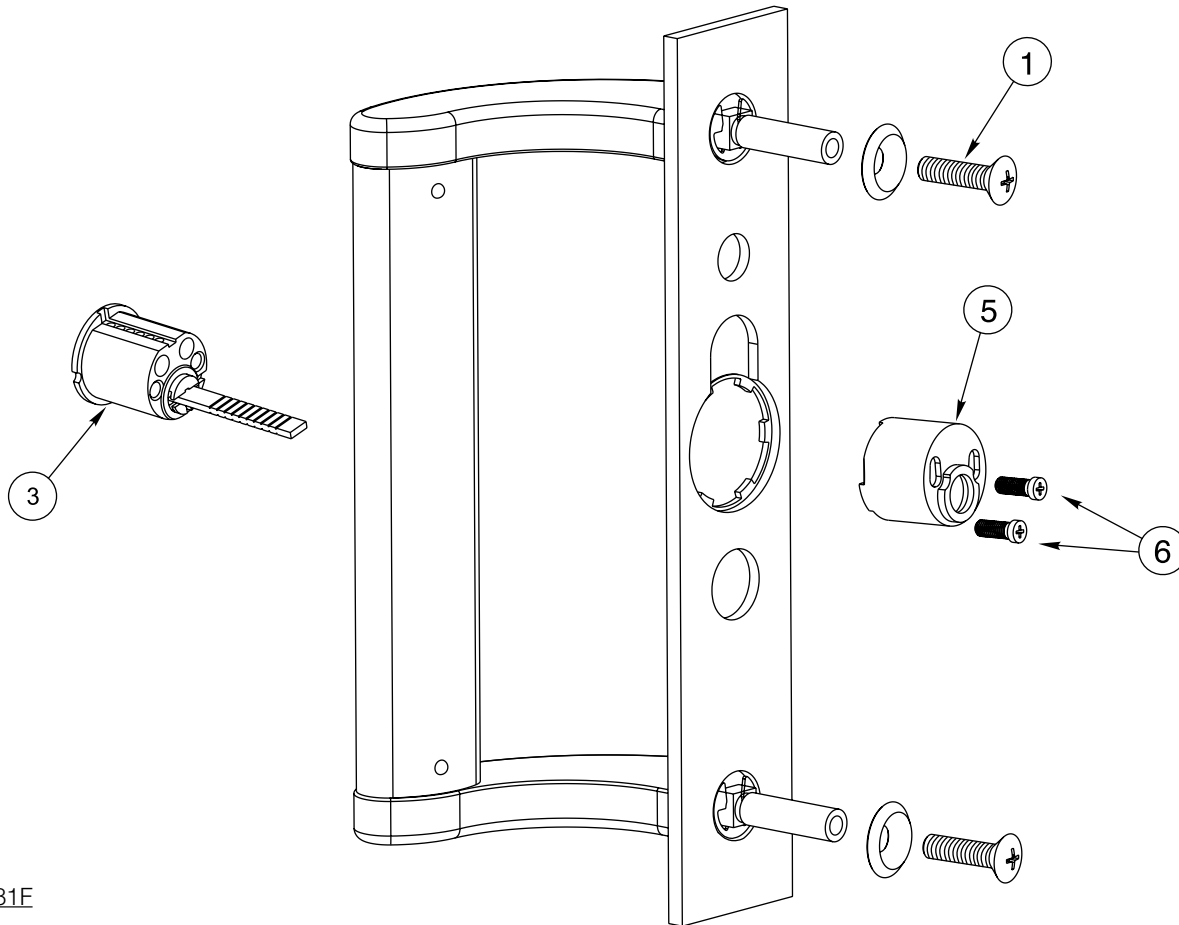

481F

| | | | |
|-------------------|-------------------|-------------------------------------|-------------------------------------|
| | | | |
| Dummy Pull | Nightlatch | Dummy Pull (Special lengths) | Nightlatch (Special lengths) |
| 02 | 03 | 02 | 03 |
| 480F | 481F | 482F | 483F |

| Item | Part No. | Description |
|------|-------------------|----------------------------|
| 1 | 81-9500-1476-FIN | Screw Packet, Mtg. |
| | | Consists of the following: |
| | 81-0013-0670-FIN | Screw 1/4-20 x 1 OPHMS(2) |
| | 99-9999-7156-FIN | Washer #14 Finish (2) |
| 3 | See Chart Page 61 | Cylinder, Rim |
| 5 | 60-2000-6206-082 | Housing, Cylinder (481F) |
| 6 | 60-7000-1235-048 | Screw, Cylinder Mtg. (2) |

Note: Handle and Escutcheon sold as assembly only.



502F, 504F, 505F, 506F, 508F, 509F trim

| Item | Part No. | Description |
|------|--------------------------|--|
| 1 | | Escutcheon Assembly |
| | 60-7200-0128-FIN | 502F, 506F |
| | 60-7200-0129-FIN | 504F, 505F, 508F, 509F |
| 2 | See Chart page 60 | Lever/Knob |
| 3 | See Chart Page 61 | Rim Cylinder |
| 4 | See Chart Page 61 | Cylinder Collar |
| 5 | | Housing & Cam Assembly |
| | 60-7200-0159-000 | 502F, 506F-Housing,Cyl. |
| | 60-7200-6145-082 | 504F, 505F, 508F, 509F |
| 6 | 60-7000-1235-048 | Screw, Cylinder Mounting (2) |
| 7 | 81-0016-2200-999 | Screw, NL Function |
| 16 | 60-7000-9001-999 | Thimble Insert, Nylon Not Shown |
| 19 | 60-7000-1306-999 | Spring Under Tailpiece Not Shown |
| 25 | 60-7200-1120-059 | Plate, Cover |
| 26 | 99-9999-5702-999 | Spring, Extension (Levers Only) |
| 27 | 60-7200-1125-059 | Nut, Spring Post (Levers Only) |
| 28 | | Rack & Tailpiece Assy. |
| | 60-7200-0164-000 | Levers/Knobs |
| 29 | 60-7200-1147-059 | Lever, Clutch |
| 30 | 60-7200-1083-059 | Pin, Clutch Lever |
| 31 | 99-9999-4617-999 | Retainer, Clutch Lever Pin (2) |
| 32 | 99-9999-3508-036 | Nut, Cover Plate (2) Not Shown |
| 33 | 60-7200-1142-000 | Hub Not Shown |
| 34 | 99-9999-0246-999 | Bushing, Nylon Not Shown |
| 35 | 60-7200-1104-059 | Washer, Grip Not Shown |
| 36 | 81-0611-0410-036 | Screw, 8-32 x 7/16, Spindle Not Shown |
| 37 | | Spring, Rack (2) |
| | 60-7200-1134-000 | Lever |
| | 60-7200-1133-000 | Knob, Thumbturn |

502F, 504F, 505F, 506F, 508F, 509F trim

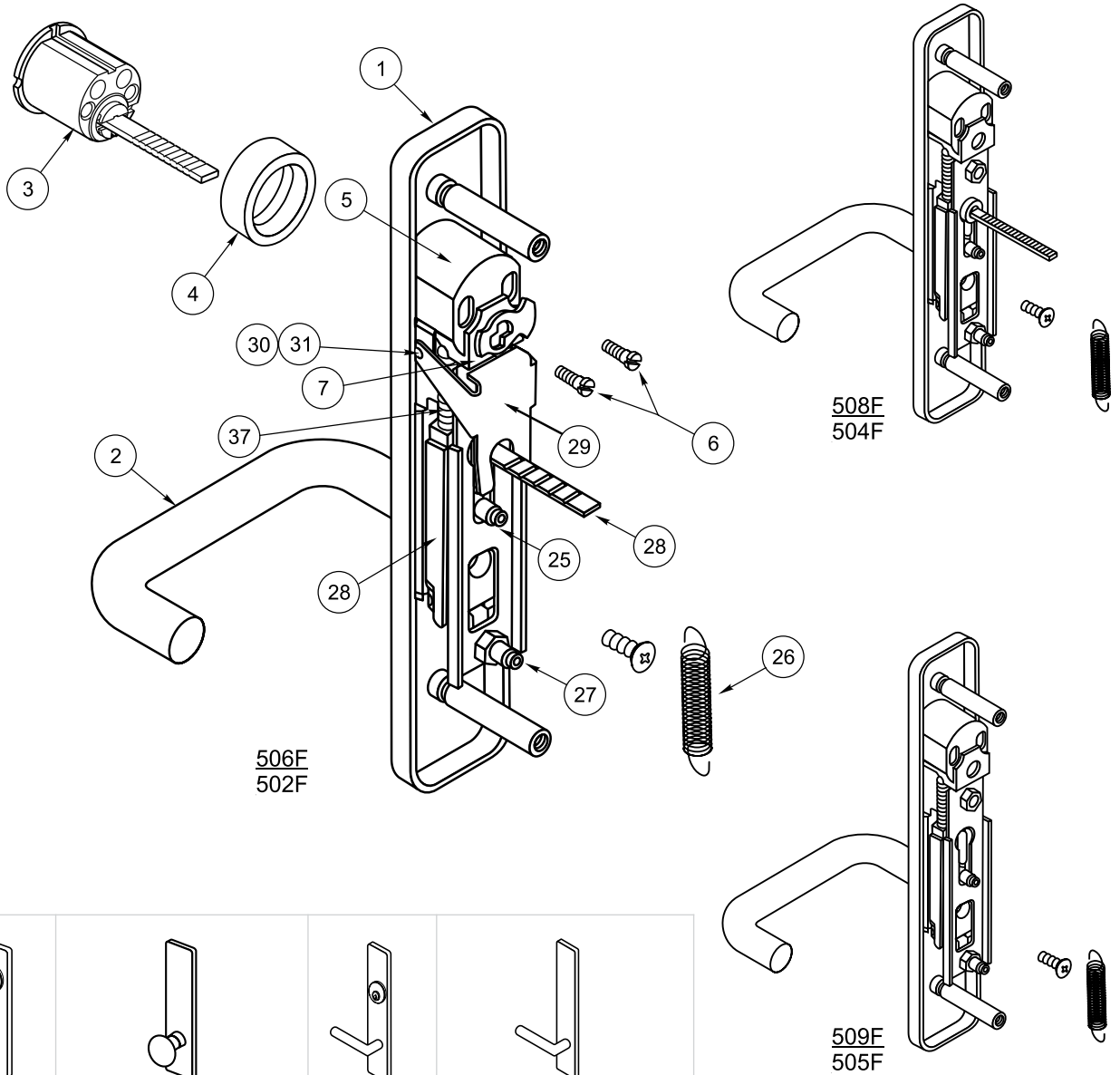

| | | | | | |
|-------------------------------|--------------------------|-------------------------|--------------------------------|---------------------------|--------------------------|
| | | | | | |
| Cylinder Controls Knob | Passage Trim Knob | Rigid Dummy Knob | Cylinder Controls Lever | Passage Trim Lever | Rigid Dummy Lever |
| 09 | — | 02 | 08 | — | 02 |
| 502F | 504F | 505F | 506F | 508F | 509F |



500F, 501F, 503F, 507F trim

| Item | Part No. | Description |
|------|--------------------------|--|
| 1 | | Escutcheon Assembly |
| | 60-7200-0151-FIN | 500F |
| | 60-7200-0123-FIN | 501F |
| | 60-7200-0127-FIN | 503F |
| | 60-7200-0126-FIN | 507F |
| 2 | 60-7200-0156-FIN | Thumbturn / Spindle Assembly |
| 3 | See Chart Page 61 | Cylinder, Rim |
| 4 | See Chart Page 61 | Collar, Cylinder |
| 5 | | Housing & Cam Assembly |
| | 60-7200-0159-000 | 503F, 507F |
| | 60-2000-6206-082 | 501F, Housing, Cylinder |
| 6 | 60-7000-1235-048 | Screw, Cylinder Mounting (2) |
| 7 | 81-0016-2200-999 | Screw, NL Function |
| 16 | 60-7000-9001-999 | Thimble Insert, Nylon Not Shown |
| 19 | 60-7000-1306-999 | Spring Under Tailpiece for 503F, 507F Not Shown |
| 25 | 60-7200-1120-059 | Plate, Cover |
| 28 | 60-7200-0164-000 | Rack & Tailpiece Assembly |
| 29 | 60-7200-1147-059 | Lever, Clutch (503F) |
| 30 | 60-7200-1083-059 | Pin, Clutch Lever (503F) |
| 31 | 99-9999-4617-999 | Retainer, Clutch Lever Pin (2) (503F) |
| 32 | 99-9999-3508-036 | Nut, Cover Plate (2) |
| 33 | 60-7200-1142-000 | Hub Not Shown |
| 34 | 99-9999-0246-999 | Bushing, Nylon Not Shown |
| 35 | 60-7200-1104-059 | Washer, Grip Not Shown |
| 36 | 81-0611-0410-036 | Screw, 8-32 x 7/16 Spindle Not Shown |
| 37 | 60-7200-1133-000 | Spring, Rack (2) |

500F, 501F, 503F, 507F trim

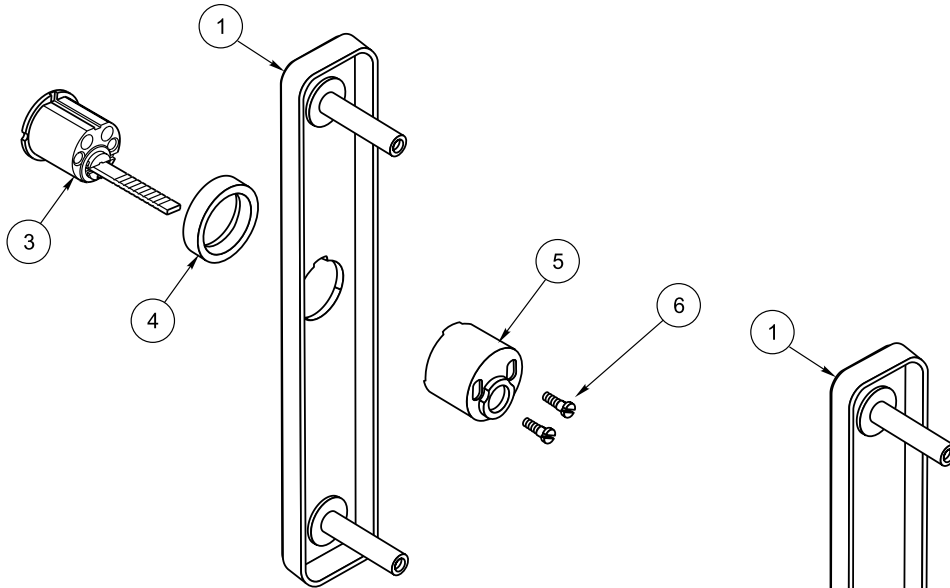

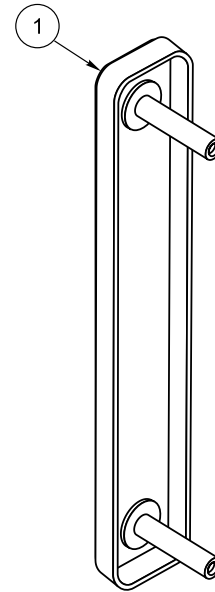

501F

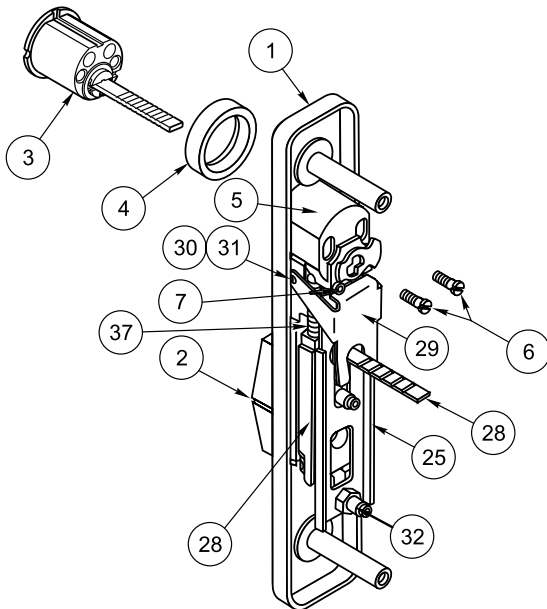

500F

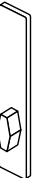

503F
507F

| | | | |
|--|---|---|---|
|  |  |  |  |
| (EO) Blank Plate | (NL) Access by Key | Cylinder Controls Thumbturn | Passage Active Turn |
| — | 03 | 11/12 | — |
| 500F | 501F | 503F | 507F |



518F, 519F trim

| Item | Part No. | Description |
|------|--------------------------|--|
| 1 | | Escutcheon Assembly |
| | 60-7200-0162-FIN | 519F Top |
| | 60-7200-0163-FIN | 518F Top |
| | 60-7200-0120-FIN | Bottom |
| 2 | 60-7000-X192-FIN | Thumbpiece |
| 3 | See Chart Page 61 | Cylinder, Rim |
| 4 | See Chart Page 61 | Collar, Cylinder |
| 5 | 60-7200-0361-000 | Housing, Cylinder |
| 6 | 60-7000-1235-048 | Screw, Cylinder Mounting (2) |
| 7 | 81-0016-2200-999 | Screw, NL Function |
| | 60-7000-9001-999 | Thimble Insert, Nylon Not Shown |
| | 81-9500-1476-FIN | Screw Packet, Mtg. |
| | | Consists of the following: |
| | 81-0013-0670-FIN | Screw, 1/4-20 x 1 OPHMS (1) |
| | 99-9999-7156-FIN | Washer, #14 Finish (1) |
| 19 | 60-7000-1306-999 | Spring Under Tailpiece 518F Not Shown |
| 25 | 60-7200-1120-059 | Plate, Cover |
| 28 | 60-7200-0360-000 | Rack & Tailpiece Assy |
| 29 | 60-7200-1147-059 | Lever, Clutch (518F) |
| 30 | 60-7200-1083-059 | Pin, Clutch Lever (518F) |
| 31 | 99-9999-4617-999 | Retainer, Clutch Lever Pin (2) (518F) |
| 32 | 99-9999-3508-036 | Nut, Cover Plate (2) |
| 33 | 60-7200-1142-000 | Hub Not Shown |
| 35 | 60-7200-1104-059 | Washer, Grip Not Shown |
| 37 | 60-7200-1133-000 | Spring, Rack (2) Not Shown |
| 38 | 60-7200-X136-FIN | Pull, Offset |
| 39 | 60-7000-1039-048 | Screw Post (2) |
| 40 | 99-9999-7154-036 | Lockwasher, Screw |
| 50 | 99-9958-0044-999 | Pin, 5/32 x 1-1/8, Groove Not Shown |

518F, 519F trim

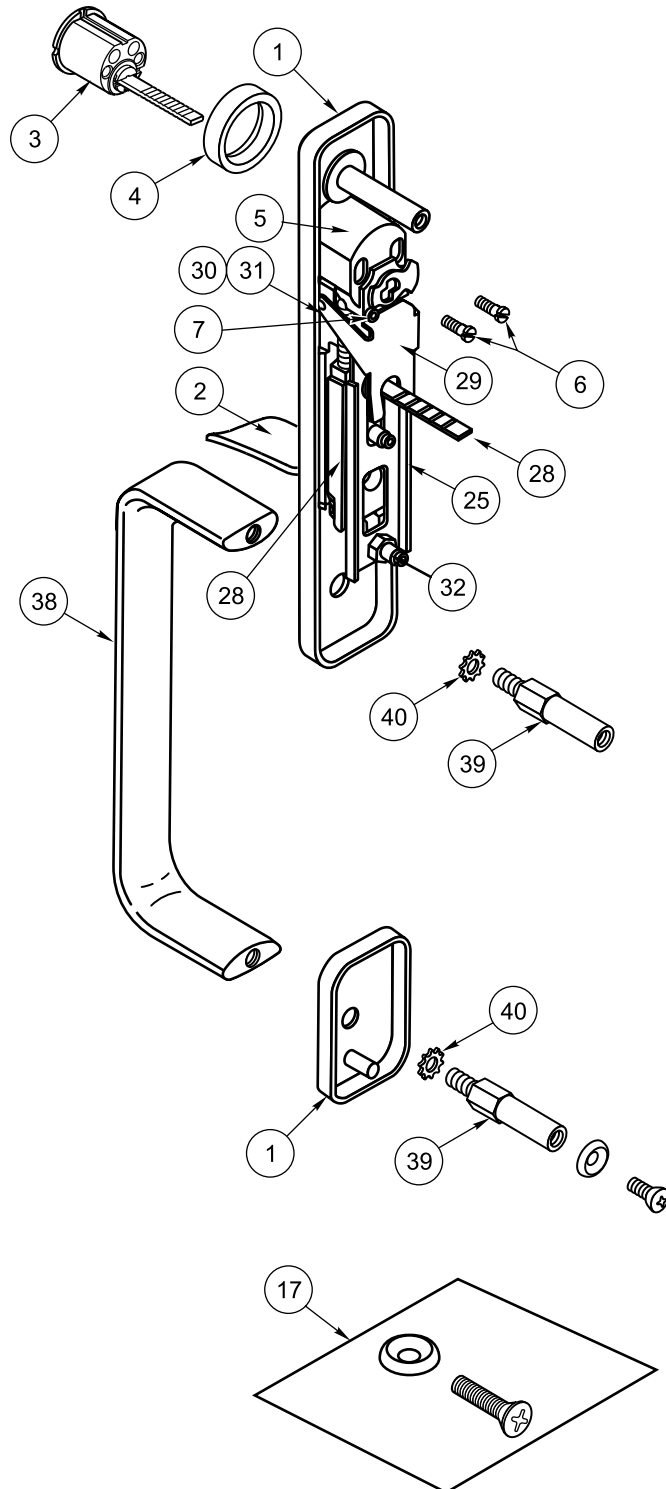

| | |
|----------------------------------|-------------------------------|
| | |
| Cylinder Controls T-Piece | Passage Active T-Piece |
| 05/06 | — |
| 518F | 519F |

513F, 517F trim

| Item | Part No. | Description |
|------|-------------------|--|
| 1 | | Escutcheon Assembly |
| | 60-7200-0154-FIN | 513F Top |
| | 60-7200-0155-FIN | 517F Top |
| | 60-7200-0120-FIN | Bottom |
| 2 | 60-7200-0156-FIN | Thumbturn/Spindle Assy. |
| 3 | See Chart Page 61 | Cylinder, Rim |
| 4 | See Chart Page 61 | Collar, Cylinder |
| 5 | | Housing , Cylinder |
| | 60-7200-0159-000 | 513F |
| | 60-7200-6145-082 | 517F |
| 6 | 60-7000-1235-048 | Screw, Cylinder Mounting (2) |
| 7 | 81-0016-2200-999 | Screw, NL Function |
| 16 | 60-7000-9001-999 | Thimble Insert, Nylon Not Shown |
| 17 | 81-9500-1476-FIN | Screw Packet, Mtg. |
| | | Consists of the following: |
| | 81-0013-0670-FIN | Screw, 1/4-20 x 1 OPHMS (1) |
| | 99-9999-7156-FIN | Washer, #14 Finish (1) |
| 19 | 60-7000-1306-999 | Spring Under Tailpiece 513F Not Shown |
| 25 | 60-7200-1120-059 | Plate, Cover |
| 28 | 60-7200-0164-000 | Rack & Tailpiece Assy |
| 29 | 60-7200-1147-059 | Lever, Clutch (513F) |
| 30 | 60-7200-1083-059 | Pin, Clutch Lever (513F) |
| 31 | 99-9999-4617-999 | Retainer, Clutch Lever Pin (2) (513F) |
| 32 | 99-9999-3508-036 | Nut, Cover Plate (2) |
| 33 | 60-7200-1142-000 | Hub (Not Shown) |
| 34 | 99-9999-0246-999 | Bushing, Nylon Not Shown |
| 35 | 60-7200-1104-059 | Washer, Grip Not Shown |
| 37 | 60-7200-1133-000 | Spring, Rack (2) Not Shown |
| 38 | 60-7200-X136-FIN | Pull, Offset |
| 39 | 60-7000-1039-048 | Screw Post (2) |
| 40 | 99-9999-7154-036 | Lockwasher, Screw Post (2) |
| 50 | 99-9958-0044-999 | Pin, 5/32 x 1-1/8, Groove Not Shown |



513F, 517F trim

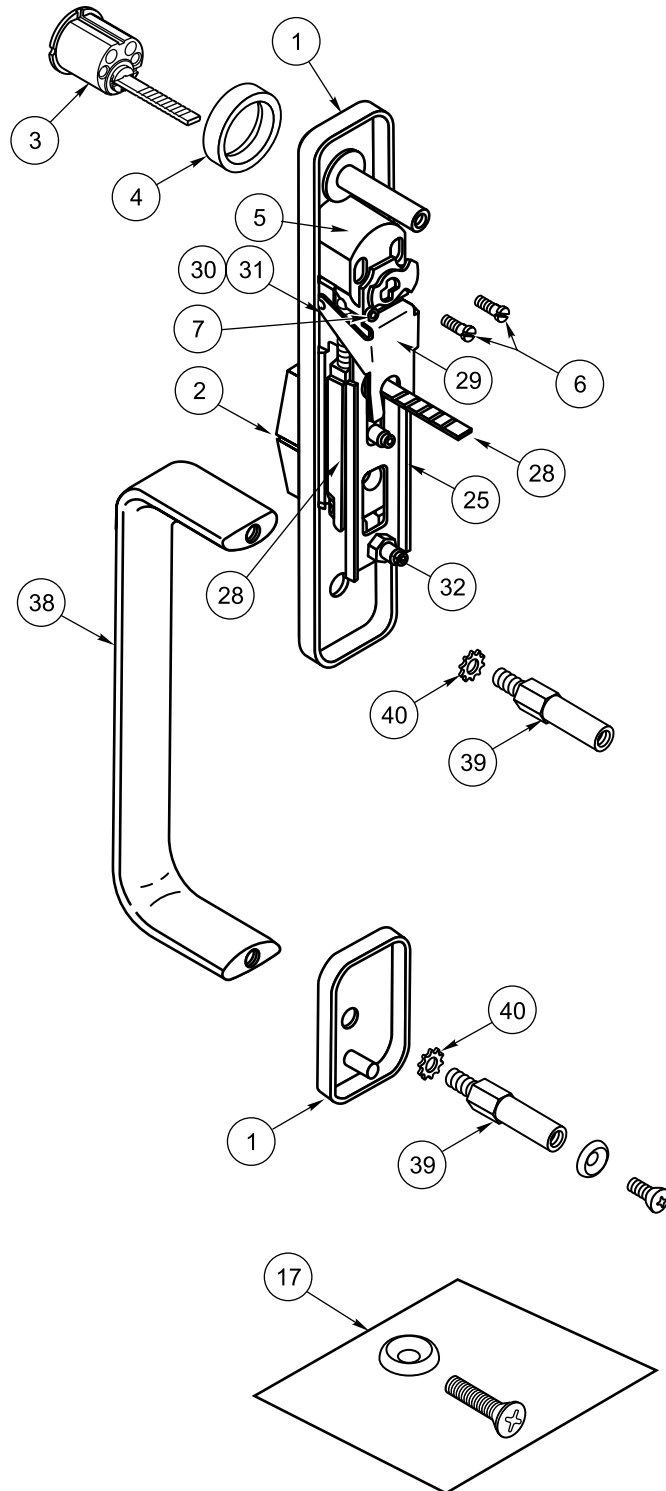

| | |
|---------------------------------|--------------------------------|
| | |
| Cylinder Controls T-Turn | (Passage) Active T-Turn |
| 11/12 | — |
| 513F | 517F |



512F, 514F trim

| Item | Part No. | Description |
|------|-------------------|-----------------------------------|
| 1 | | Escutcheon Assembly |
| | 60-7200-0165-FIN | 512F Top |
| | 60-7200-0172-FIN | 514F Top |
| | 60-7200-0120-FIN | Bottom |
| 3 | See Chart Page 61 | Cylinder, Rim |
| 4 | See Chart Page 61 | Collar, Cylinder |
| 5 | 60-2000-6206-082 | Housing, Cylinder |
| 6 | 60-7000-1235-048 | Screw, Cylinder Mounting (2) |
| 17 | 81-9500-1476-FIN | Screw Packet, Mtg. |
| | | Consists of the following: |
| | 81-0013-0670-FIN | Screw, 1/4-20 x 1 OPHMS (1) |
| | 99-9999-7156-FIN | Washer, #14 Finish (1) |
| 38 | 60-7200-X136-FIN | Pull, Offset |
| 39 | 60-7000-1039-048 | Screw Post (2) |
| 40 | 99-9999-7154-036 | Lockwasher, Screw Post (2) |

512F, 514F trim

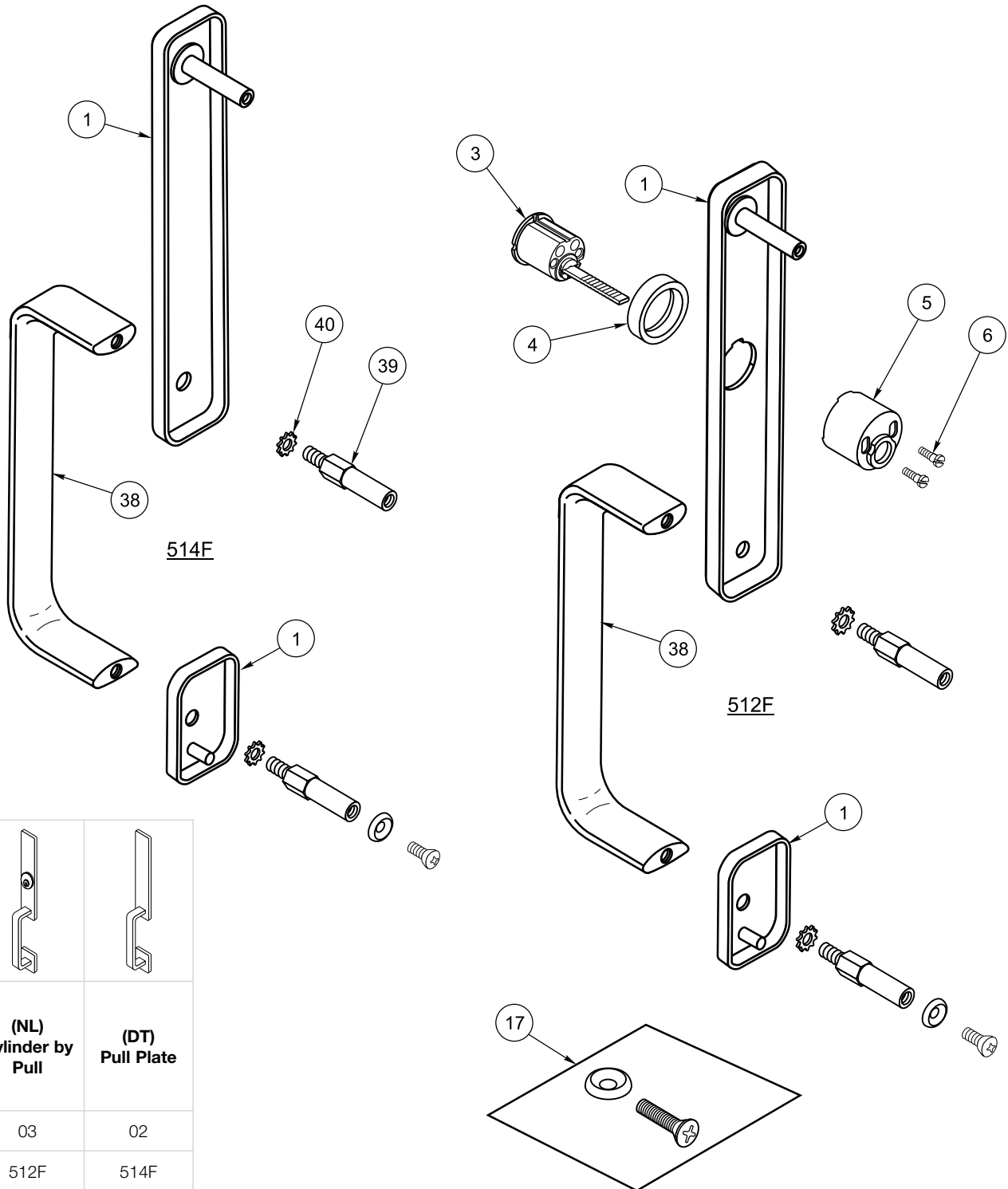

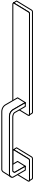
| | |
|---|---|
|  |  |
| (NL) Cylinder by Pull | (DT) Pull Plate |
| 03 | 02 |
| 512F | 514F |



541F, 546F, 548F, 549F trim

| Item | Part No. | Description | |
|------------------|--------------------------|--------------------------------------|--------------------|
| 1 | 14-5401-2711-FIN | Rose Scalp | |
| | | Lever | |
| | | Plain | |
| | 14-5401-6640-FIN | AU - Augusta | |
| | 14-5403-6650-FIN | MO - Monroe | |
| | 14-5403-6651-FIN | PB - Pacific Beach | |
| | | Cylinder | |
| | 14-5407-6038-FIN | AU - Augusta | |
| | 14-5407-6042-FIN | MO - Monroe | |
| | 14-5407-6062-FIN | PB - Pacific Beach | |
| | | Yale I/C (6 Pin) | |
| | 2 | 14-5407-6021-FIN | AU - Augusta |
| | | 14-5407-6045-FIN | MO - Monroe |
| | | 14-5407-6065-FIN | PB - Pacific Beach |
| | | Yale I/C (7 Pin) | |
| 14-5407-6022-FIN | | AU - Augusta | |
| 14-5407-6042-FIN | | MO - Monroe | |
| 14-5407-6066-FIN | | PB - Pacific Beach | |
| | | Best, Arrow, Falcon SFIC (6 & 7 Pin) | |
| 14-5407-6056-FIN | | AU - Augusta | |
| 14-5407-6048-FIN | | MO - Monroe | |
| 14-5407-6068-FIN | PB - Pacific Beach | | |
| 7 | 14-5407-1102-000 | Tool, Lever Removal Not Shown | |
| 11 | 107S | Schlage® Retrofit Kit | |
| 15 | See Chart Page 61 | Cylinder | |
| 16 | 14-5407-9201-999 | Spacer, Cylinder | |







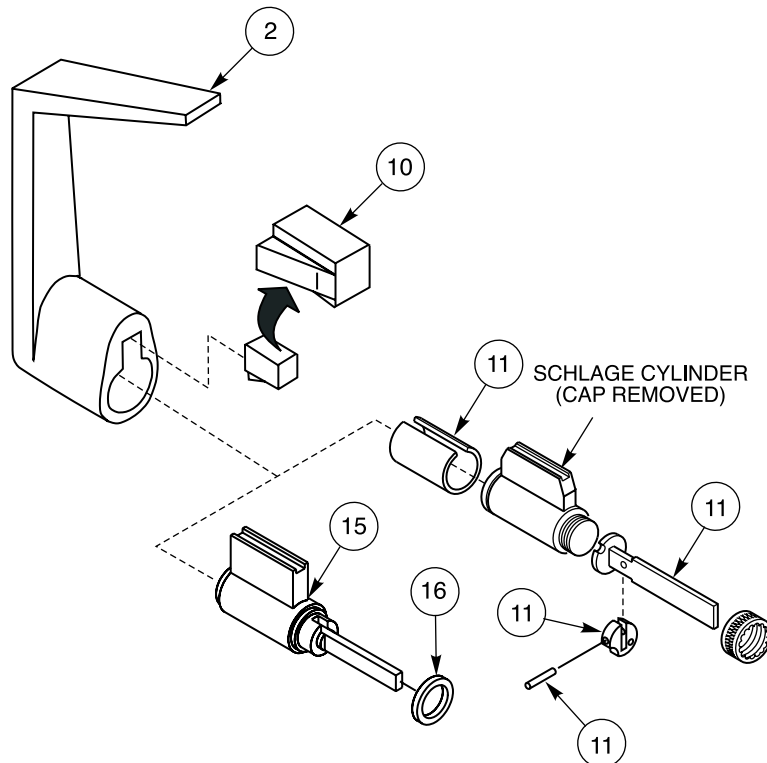



541F, 546F, 548F, 549F trim

| (NL) Access by Key | Cylinder Control Lever | (DT) Free Wheeling Lever | Passage Lever | (DT) Rigid Lever |
|--------------------------|------------------------------|-----------------------------------|------------------|------------------------|
| 03 | 08 | 02 | — | 02 |
| 541F | 546F | 548F | 548F | 549F |

Note: Available as assemblies only.



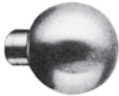

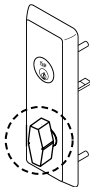
trim designs for escutcheons

| | | | |
|--|--|---|--|
| <p>AR</p>  <p>Arcadia Projection: 3-1/4" (82mm) Lever assembly: RHR 60-7000-0097-FIN LHR 60-7000-0098-FIN</p> | <p>AU</p>  <p>Augusta Projection: 2-5/8" (61mm) Lever assembly: 60-7000-0095-FIN</p> | <p>CR</p>  <p>Carmel Projection: 3-1/8" (79mm) Lever assembly: 60-7000-0140-FIN</p> | <p>JN</p>  <p>Jefferson Projection: 2-9/16" (65mm) Lever assembly: 60-7000-0093-FIN</p> |
| <p>MO</p>  <p>Monroe Projection: 3" (76mm) Lever assembly: 60-7000-0239-FIN</p> | <p>PB</p>  <p>Pacific Beach Projection: 3-5/16" (84mm) Lever assembly: 60-7000-0240-FIN</p> | <p>PN</p>  <p>Pinehurst Projection: 3-1/16" (78mm) Lever assembly: 60-7000-0198-FIN</p> | <p>VI</p>  <p>Virginia Projection: 3-1/8" (79mm) Lever assembly: 60-7000-0236-FIN</p> |
| <p>HA</p>  <p>Hampton Projection: 3-3/8" (86mm) Lever assembly: 60-7000-0285-FIN</p> | <p>CO</p>  <p>Copenhagen Projection: 3-1/2" (90mm) Knob assembly: 60-7000-0062-FIN</p> | <p>LF</p>  <p>Litchfield Projection: 2-7/8" (73mm) Knob assembly: 60-7000-0060-FIN</p> |  <p>603F Thumbturn Assembly: 60-7000-0157-FIN</p> |

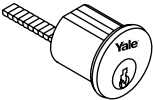
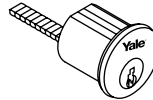
cylinders

| | | | Application: | Cylinder(s) | Description | Cylinder Ring | Mounting Screws |
|---------------------|--|---|-------------------------|--------------------|---------------------|----------------------|------------------------|
| Rim Cylinder | Narrow Escutcheon Trim 500F/510F Series Rim cylinders with special #599 cylinder rings. NOT AVAILABLE with U5109 cylinder. |  | 7200, 7200M, 7200MF Rim | 1109 / 5109 6-pin | Standard / Security | 599-.419 | 60-7000-1235-048 |
| | | | 7250, 7250M, 7250MF | 1109 / 5109 7-pin | Standard / Security | 599-.419 | 60-7000-1235-048 |
| | | | SquareBolt® | 1193 / 5193 6-pin | I.C. / Sec. I.C. | 599-.544 | 10-1193-1018-048 |
| | | | 7210, 7210M, 7210MF SVR | 1193 / 5193 7-pin | I.C. / Sec. I.C. | 599-.544 | 10-1193-1018-048 |
| | | | 7220, 7220M, 7220MF CVR | 1709 6-pin | CMK Cylinder | 599-.544 | 34-2311-8738-048 |
| | | | | 1709 7-pin | CMK Cylinder | 599-.700 | 34-2311-8738-048 |
| | | | | 1109 / 5109 6-pin | Standard / Security | ----- | 60-7000-1235-048 |
| | Escutcheon Trim 620F/630F and 600 Series Electric Trim Rim Cylinders |  | 7100(F), Rim | U5109 6-pin | High Security | ----- | 60-7000-1235-048 |
| | | | 7150(F) | 1109 / 5109 7-pin | Standard / Security | ----- | 60-7000-1235-048 |
| | | | SquareBolt® | U5109 7-pin | High Security | ----- | 60-7000-1235-048 |
| | | | 7110(F), 7170(F) SVR | 1709 6-pin | CMK Cylinder | 1765-.250 | 34-2311-8738-048 |
| | | | 7120(F), 7160(F) CVR | 1709 7-pin | CMK Cylinder | 1765-.250 | 34-2311-8738-048 |
| | | | | 1193 / 5193 6-pin | Std. / Sec. I.C. | 1765-.250 | 10-1193-1018-048 |
| | | | | 1193 / 5193 7-pin | Std. / Sec. I.C. | 1765-.344 | 10-1193-1018-048 |

Note: Mounting screw part numbers shown are the screws to mount the cylinder.

| | | | Application: | Cylinder(s) | Description | Cylinder Ring |
|---------------------------------|--|---|---|--|-----------------------|----------------------|
| Mortise Cylinder | Mortise Exit Devices Escutcheon Trim 650F/660F Series |  | 7130(F) Mortise | 2153 / 5153, 6 or 7-pin, 1-1/2" (38mm) | Standard / Security | ---- |
| | | | | 2196 / 5196 6-pin | Std. I.C. / Sec. I.C. | ---- |
| | | | | 2197 / 5197 7-pin | Std. I.C. / Sec. I.C. | 1765 - .062 |
| | Keyed Removable Mullions KRM200/200F |  | 7100(F), 7150(F), 7200, 7250, 7200M(F), 7250(F) | 2153/5153*, 6 or 7-pin, 1-1/8" (29mm) | Standard / Security | ----- |
| | | | | 2196 / 5196 6-pin | Std. I.C. / Sec. I.C. | 1765-.250 |
| | | | | 2197 / 5197 7-pin | Std. I.C. / Sec. I.C. | 1765-.250 |
| | Cylinder Dogging |  | Panic-rated devices | 2153, 6-pin, 1-1/8" (29mm) | Standard | ---- |
| | | | | 2153, 7-pin 1-1/4" (32mm) | Optional 7-pin | 1765 - .156 |
| | | | | 2196, 6-pin 1-1/2" (38mm) | Std. I.C. 6-pin | 1765 - .406 |
| | | | | | | |
| SecureX™ & Alarm Kit | | All Exit Devices | 2197, 7-pin 1-11/16" (42mm) | Std. I.C. 7-pin | 1765 - .594 | |

As with exit device trim you must order a cylinder to go with a keyed removable mullion. The Yale® keyed removable mullion accepts a standard 6-pin 2153 mortise cylinder with cam #2160. Other cylinders are optional.

*U5153 6 and 7-pin cylinders cannot be used with a keyed removable mullion.

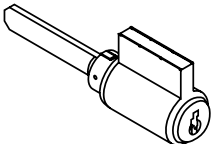
| | | Application: | Cylinder(s) | Description |
|--|---|--|--------------------|---|
| Knob or Leverset Trim 540F Series Trim Keyed trim uses Yale® cylindrical lock cylinders. |  | 7100(F) Rim 7150(F) SquareBolt 7110(F), 7170(F) SVR 7120(F) CVR | 1801 | 6-pin Knob Cyl. (Std.) |
| | | | 1802 | 6-pin Lever Cyl. (Std.) |
| | | | 1802A | 7-pin Lever Cylinder |
| | | | 1210 | 6-pin I.C. Lever Cylinder |
| | | | 1220 | 7-pin I.C. Lever Cylinder |
| | | | 5802 | 6-pin Security Lever Cyl. |
| | | | 5802A | 7-pin Security Lever Cyl. |
| | | | 5210 | 6-pin I.C. Security Cyl. |
| | | | 5220 | 7-pin I.C. Security Cyl. |
| | | | 107S | Adaptor kit for Schlage® Cyl. |
| | | | "B" Trim Prefix | Trim with lever for Best®, Arrow® or Falcon® SFIC cylinder (specify 6 or 7-pin) |

*AU & PB levers only.

Yale®

KeyMark® Refer to separate catalog section for availability.

strikes

Rim Devices

| | | |
|--|---|---|
| | | |
| <p>757F Standard 7100(F), 7150(F), 7200M(F), 7250M(F)</p> | <p>793 Optional 7100, 7150, 7200M, 7250M</p> | <p>759 Standard 7200 Rim</p> |

Vertical Rod Devices

| | | | |
|--|---|---|---|
| | | | |
| <p>791 Standard 7110, 7120 Top</p> | <p>797 Bracket for SVR Top Strike in Flush Transom Opening</p> | <p>761 Standard 7160 Top</p> | <p>726 Standard 7170 Top</p> |
| | | | |
| <p>702 Floor Strike for Bottom Pullman Latch Option</p> | <p>790 Standard All Vertical Rod Devices</p> | <p>794 Floor Strike for fire openings using saddle threshold, or flush floor mount</p> | |

Mortise Devices

| | | |
|---|--|---|
| | | |
| <p>798 Standard All Mortise (Non-Handed)</p> | <p>202 Standard Box for ANSI Prep</p> | <p>718 Open Back Strike for Door Pair When Code Allows Use</p> |

accessories

Shim Kits

**724, 724NS
For Surface Vertical Rod Exit Device**

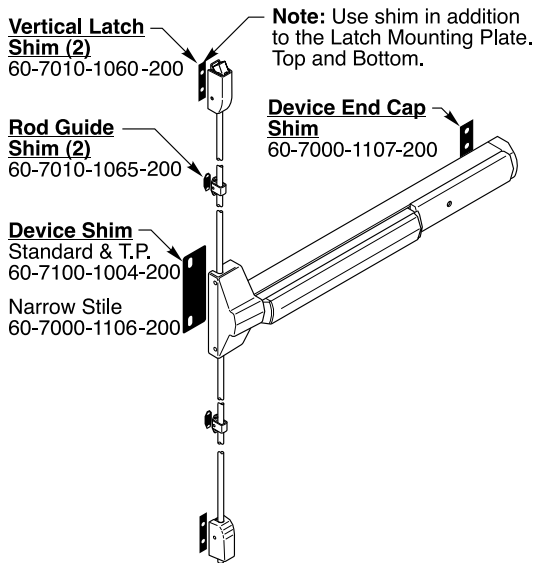

**723, 723NS
For Rim, Mortise, and CVR Exit Device**

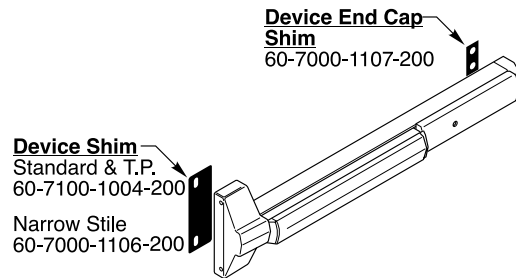

Cylinder Dogging Kits

Designed to convert a panic device from hex key dogging to cylinder dogging.

Not permitted on fire-rated devices.

| Bar Length | Part Number |
|------------|------------------|
| 36" | 60-7000-0426-FIN |
| 36" NS | 60-7200-0358-FIN |
| 48" | 60-7000-0427-FIN |

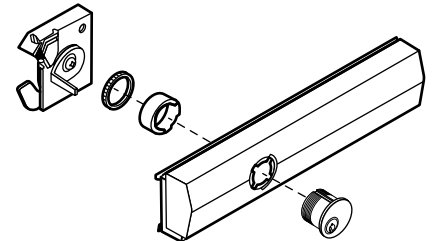

Surface and Concealed Vertical Rod Extension Kits

Used to extend the height of standard length rods for 7110(F)(8' max), 7120, 7160(F), 7170(F), and 7210 Series exit devices.

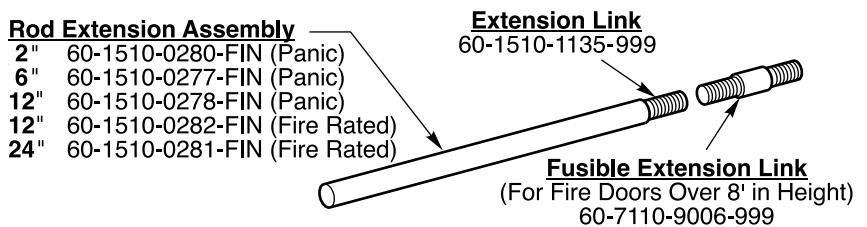

Optional Vertical Latches



accessories

Anti-Pry Bracket

Model number: 725

Offers increased security by improving resistance against jamb spreading during a pry attack. When the door is in the closed position, the Anti-Pry Bracket interlocks in position between the exit device strike and frame preventing the strike and exit device latch from being separated.



retrofit kits

Schlage® Cam and Housing Assembly

Part Number: 60-7000-0815



Von Duprin® Tailpiece

Part Number: 34-1145-1005-048



mullions

| Item | Part No. | Description |
|-----------|--------------------------------|---|
| 1 | 60-7200-0011-FIN | Mullion 8" M300 |
| 2 | | Top Retainer Packs: |
| | 60-7000-0759 | M200(F) |
| | 60-7000-0755 | KRM200(F) |
| 3 | | Bottom Retainer Packs: |
| | 60-7000-0763 | M200(F) |
| | 60-7000-0760 | KRM200(F) |
| 4 | 60-7000-0750 | Locking Mechanism, KRM200(F) |
| 5 | See Chart Page 61 | Cylinder, Mortise |
| 7 | 81-9500-1417-078 | Stabilizer Kit (optional) |
| | | contains: |
| | | Bracket, Stabilizer (2) |
| | | Stabilizer (2) |
| | | Spacer, Stabilizer (4) |
| | | Screw, #10-24 x 3/4" |
| | FHM-PH (4) | |
| | Screw, #10-24 x 1" FHM-PH (4) | |
| 8 | 81-9500-1416-FIN | Mounting Bracket Packet |
| | | contains: |
| | | Mullion Mounting Plate (2) |
| | | Screw, 1/4-20 x 1/2" |
| | FHUM-PH (6) | |
| | Anchor, 1/4-20 Masonry (3) | |
| 9 | 81-9500-1414-FIN | Carriage Bolt Packet |
| | | contains: |
| | Bolt, 1/4-20 x 1-3/4" Carriage | |
| Not Shown | 81-9500-1523-FIN | Parts Packet contains: Items 7, 8 and 9 |

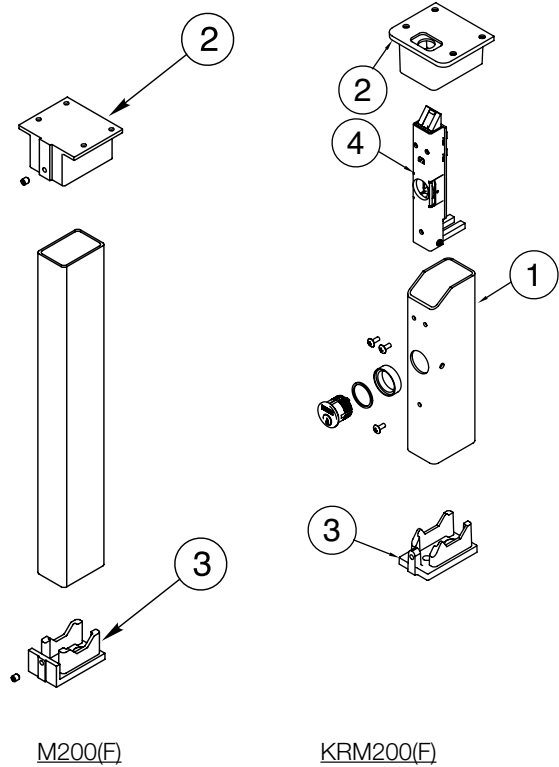

M300

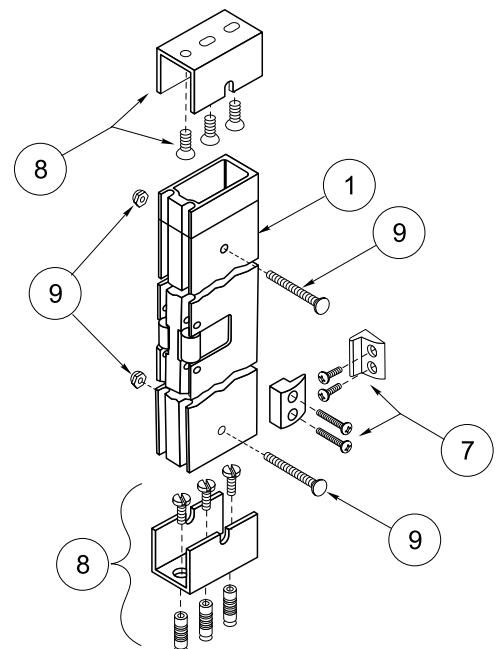

handing instructions

Handing

Left Hand Reverse: Hinges on left, opens outward. For handed devices, specify LHR.

Right Hand Reverse: Hinges on right, opens outward. For handed devices, specify RHR.

Note: Doors with Panic-Exit and Fire Exit hardware must open out. Therefore, hands must be reverse bevel.

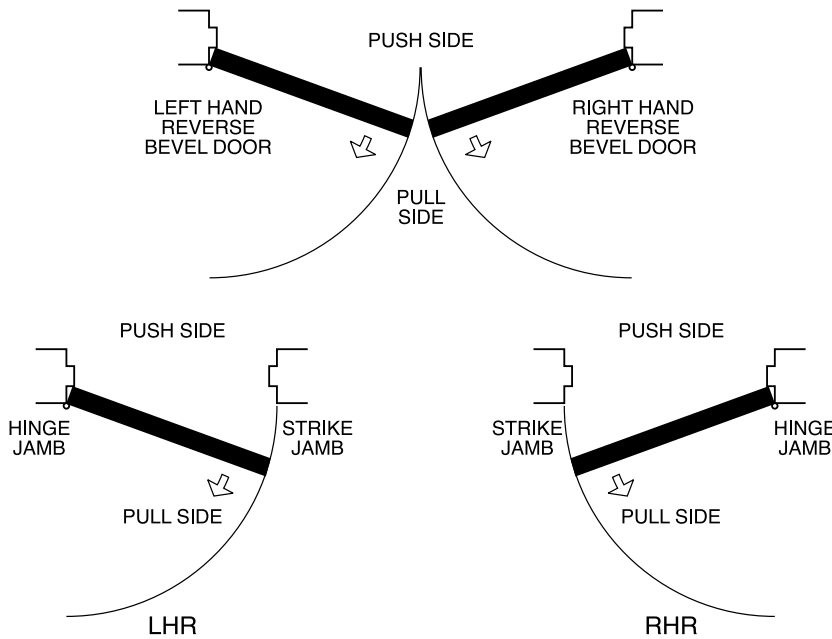

Rim Devices

7100(F), 7150(F), 7200(F) Series

These devices are non-handed.

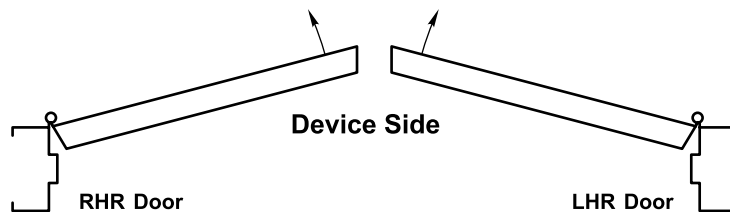

Vertical Rod Devices, Surface and Concealed

7110(F), 7120(F), 7160(F), 7170(F), 7210(F), 7220 Series

Remove four screws and vertical lifter assembly. Turn device to opposite (180 degrees) orientation, insert lifter assembly and reinstall screws.

NOTE: Lifter must fit under lift block as shown.

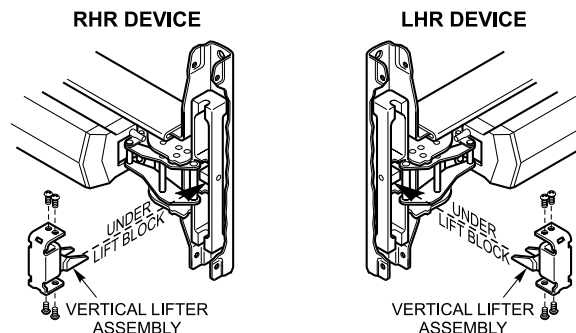

handing instructions

Effective April 16, 2010, the following Free-Wheeling exit device lever trims will ship with a new universal lever spring and hub:

626F, 627F, 628F, 629F, 690F, 691F

The new universal spring allows the handing for the trim to easily be changed without the need for any additional parts. This means no more red or blue springs!

To accommodate the new universal spring, a slight modification to the door prep has been incorporated. In anticipation of this change, revised door templates for these functions were posted to our website in August 2009.

The required trim handing should be specified on the purchase order and will be set at the factory.

The following details changing the handing in the field:

Tools Needed: Needle Nose pliers, Crescent wrench

Notes:

During change ensure black gear does not rotate.

Please wear safety glasses and be aware of spring tension on spring hub upon removal and assembly.

Light lubrication is recommended under flat gear, white lithium grease can be used.

- Remove cotter pin
- Remove castle nut
- Remove washer
- Carefully pull up on spring hub to disengage spring
- Remove spring and note orientation
- Remove lever handle
- Pick-up flat gear, flip and orient stop on opposite side of stop post. See pictures for hand orientation.
- Install spring upside down from original orientation and place spring leg on opposite side of stop post from original installation orientation
- Install lever 180 degrees from original position
- Install spring hub with stamped number in the 6 o'clock position
- Rotate spring leg around with needle nose pliers to engage notch in spring hub, refer to pictures for reference position. Press down on spring hub to ensure complete engagement.
- Install washer
- Install castle nut, do not over tighten, verify by insuring lever returns horizontally on its own
- Install cotter pin

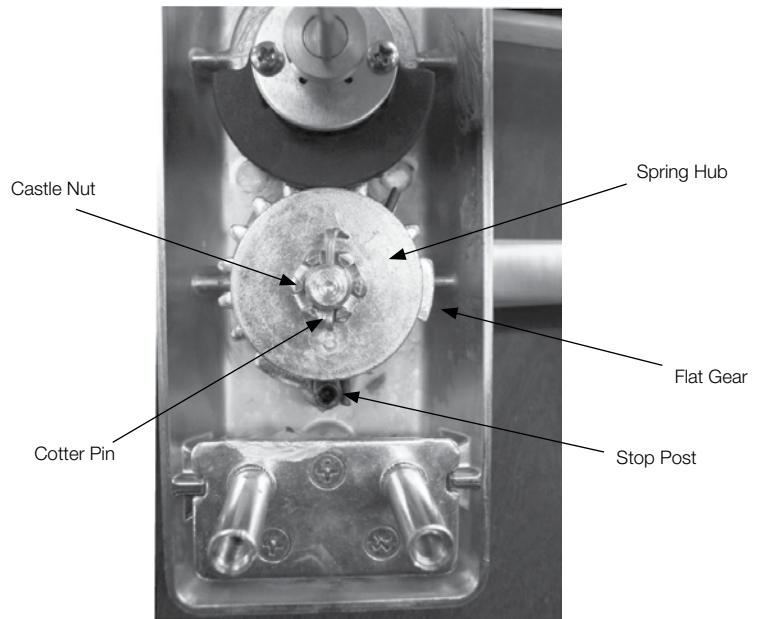

Left Hand Reverse Shown

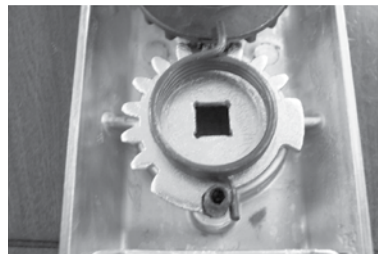

Left Hand Reverse gear & spring orientation

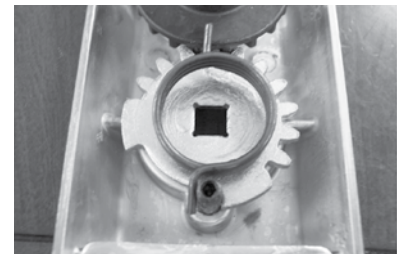

Right Hand Reverse gear & spring orientation



Notch for spring to engage for left hand reverse operation



Spring orientation for right hand reverse operation

surface vertical rod exit devices

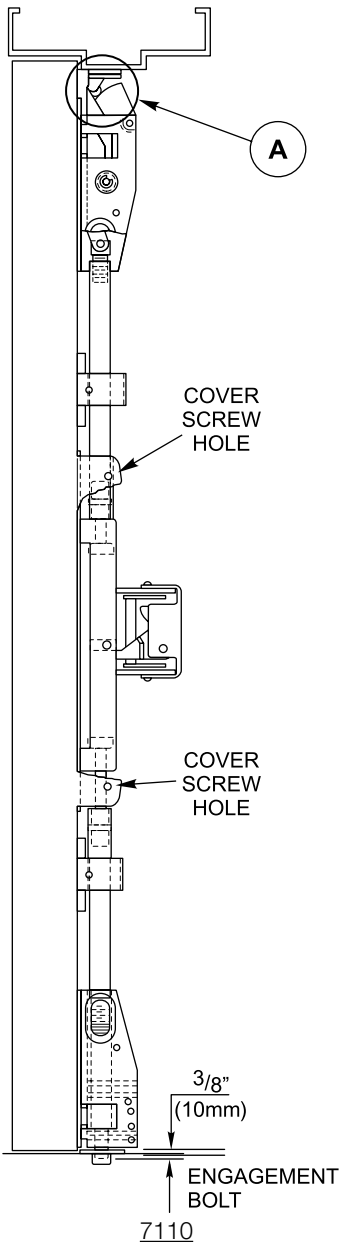

If top latch does not engage properly, check alignment. When locked, latch bolt should not be preloaded by strike (**Area A**). Shim or reposition strike if necessary.

Bolts extend automatically when door closes and top strike hits tripping lever. Top bolt should retract flat. Bottom bolt should travel 1/2" and engage 3/8" into strike in down position, without dragging on floor surface in up position.

Rod Adjustment

1. Remove active case cover screws and cover.
2. Remove rod guide cover screws and rod guide covers. Tilt rods, top and bottom, out of engagement in active case and out of rod guides.
3. **Adjust top rod first.** Push up on top rod to fully retract top latch with hold back feature engaged. With device in dogged position (panic devices) or touch-bar fully depressed (fire devices), adjust top rod so that the square head of the rod connector slides into engagement in the active case. Shorten rod an additional 1/2 turn.
4. **Adjust bottom rod.** With top rod engaged, top latch retracted in hold back position, and touch bar dogged or fully depressed, adjust bottom rod so that the deadbolt clears the strike by 1/16". The bottom rod should be in position in the active case with the square head of the connector hanging in the slide.
5. **Check device operation** by opening and closing the door. When present, operate the device with the outside trim. An additional minor adjustment may be required for full retraction and correct strike engagement.
6. Reinstall the rod guide covers and the active case cover.

Maintenance

1. Periodically remove covers and coat mechanisms with an appropriate lubricant. This is regularly required in corrosive environments for proper product operation.
2. Check mounting fasteners periodically. Retighten if found loose. Apply screw locking compound or change part fasteners if screws continue to back out.
3. Periodic checks and adjustments of rods may be required to compensate for door or frame sag.

concealed vertical rod exit devices

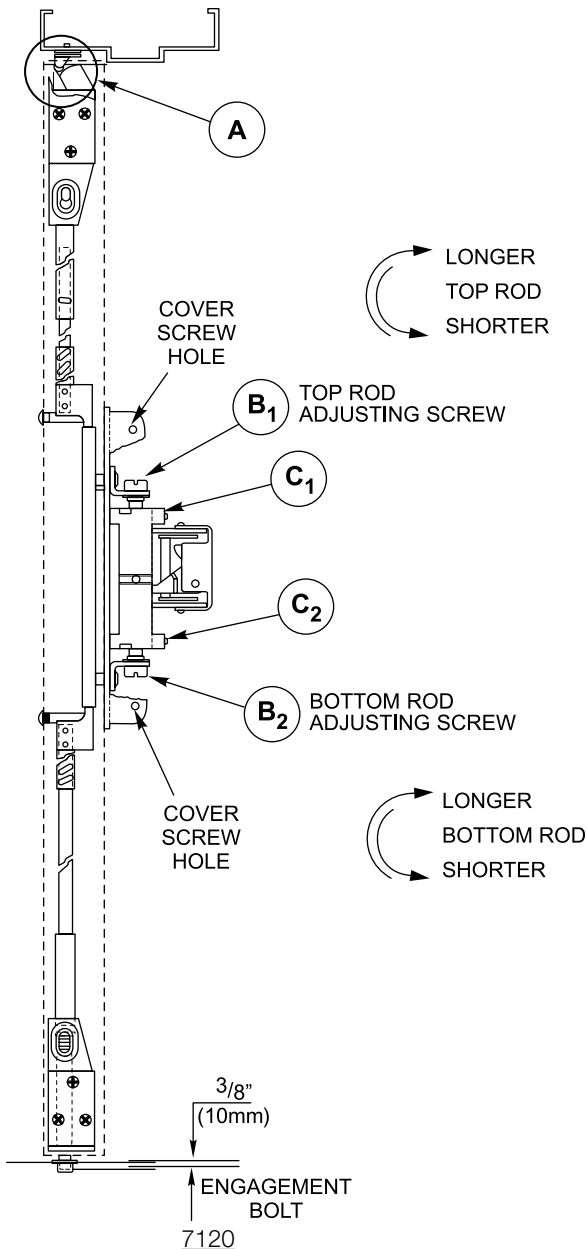

Rods should move freely inside door. Bolts extend automatically when door closes and top strike is tripped. Top bolt should retract flat. Bottom bolt should travel 1/2" and engage 3/8" into strike in down position, without dragging on floor surface in up position.

If top latch does not engage properly check alignment. When locked, latch bolt should not be preloaded by strike (**Area A**). Shim or reposition strike if necessary.

Rod Adjustment for Bolt Throw

1. Remove Latch assembly cover screws and cover.
2. Use 3/32" Allen wrench to loosen set screws **C₁** and **C₂**.
3. Adjusting screws **B₁** and **B₂** only provide fine rod adjustment. If screws bottom out before proper device operation, door and device must be removed. Larger adjustments may then be made either by threading rod in or out, or by moving cotter pin to different hole in rod.
4. **Adjust top rod first.** With device in dogged position (panic devices) or touchbar fully depressed (fire devices), adjust top rod so that the top latchbolt is flush and the hold back feature is engaged. Lengthen top rod an additional 1/2 turn.
5. **Adjust bottom rod.** With top latch retracted in hold back position, and touch bar dogged or fully depressed, adjust bottom rod so that the deadbolt clears the strike by 1/16". The bottom rod should be in position in the active case with the square head of the connector hanging in the slide.
6. **Check device operation** by opening and closing the door. When present, operate the device with the outside trim. An additional minor adjustment may be required for full retraction and correct strike engagement.
7. When finished, lock adjusting screws in place with Allen set screws.

Caution: To avoid thread damage and provide positive locking, be sure Allen set screws engage flats on adjusting screws.

Maintenance

1. Periodically remove covers and coat exposed mechanisms with an appropriate lubricant. This is regularly required in corrosive environments for proper product operation.
2. Check mounting fasteners periodically. Retighten if found loose. Apply screw locking compound or change part fasteners if screws continue to back out.
3. Periodic checks and adjustments of rods may be required to compensate for door or frame sag.

troubleshooting guide

1. Many problems with the operation of exit devices are caused by factors other than the device itself. Among the most common is a misalignment or an improper fit of the door within the frame.
2. Another common source of problems is improper installation. Even if all cutouts and screw holes are properly located, exit devices must be securely fastened to properly reinforced doors. Hollow doors and frames with a structural thickness (metal skin plus reinforcement, or solid hardwood) must have at least three full screw threads to be considered reinforced.
3. Most problems with dogging occur on vertical rod devices. When the dogging function is hard to engage or will not work at all, the rods may be incorrectly adjusted allowing the mechanism to bottom out. Readjust rods per the device instructions or as outlined on the previous pages.

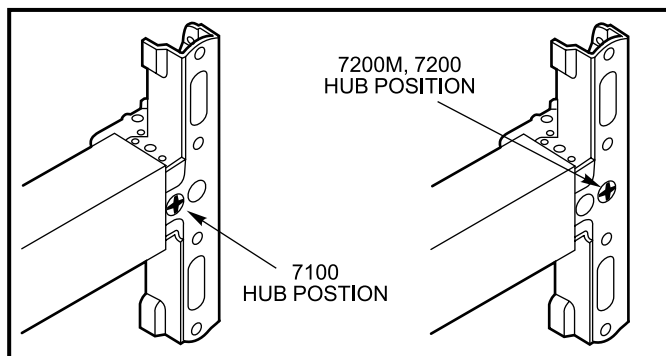
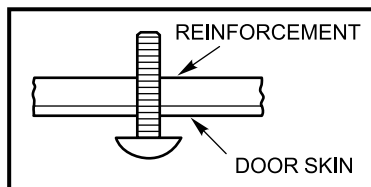
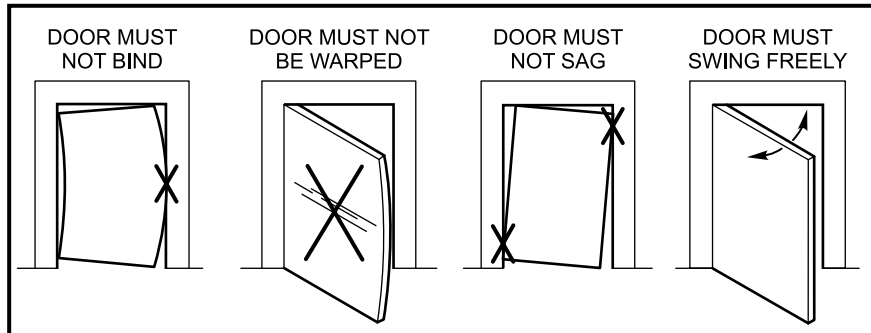

DIFFERENCE IN ACTIVE HEADS



notes

online literature and templates

For the latest information on Yale Locks & Hardware products, visit our website at: www.yalelocks.com

Click on the “Product Information” button to find:

- Catalogs
- Parts manuals
- Templates
- Specifications
- Installation instructions

Yale® customers can click on the ebusiness symbol  on the website to register for an ebusiness account to:

- Check the status of orders
 - Check availability of Quick-Ship items
 - Track your order and confirm delivery
 - Receive email notification of template changes
- And More...

Or contact us at:

U.S.A.

Yale Locks & Hardware

Address: 100 Yale Avenue, Lenoir City, TN 37771-3226
Tel: 1-800-438-1951 • Fax: 1-800-338-0965 • www.yalelocks.com

Canada:

ASSA ABLOY Door Security Solutions Canada

Address: 160 Four Valley Drive, Vaughan, Ontario L4K 4T9
Tel: 1-800-461-3007 • Fax: 1-800-461-8989 • www.assaabloy.ca

International:

ASSA ABLOY Americas International

Tel: 1-905-821-7775 • Fax: 1-905-821-1429 • www.assaabloyai.com

Yale®, Lumi-Lite® and SquareBolt® are registered trademarks of Yale Security, Inc., an ASSA ABLOY Group company. Other products' brand names may be trademarks or registered trademarks of their respective owners and are mentioned for reference purposes only. These materials are protected under U.S. copyright laws. Copyright © 2002, 2011, Yale Security, Inc., an ASSA ABLOY Group company. All rights reserved. Reproduction in whole or in part without the express written permission of Yale Security, Inc. is prohibited.

YALE, with its unique global reach and range of products, is the world's favorite lock.

ASSA ABLOY is the global leader in door opening solutions, dedicated to satisfying end-user needs for security, safety and convenience.

42210-12/11RE

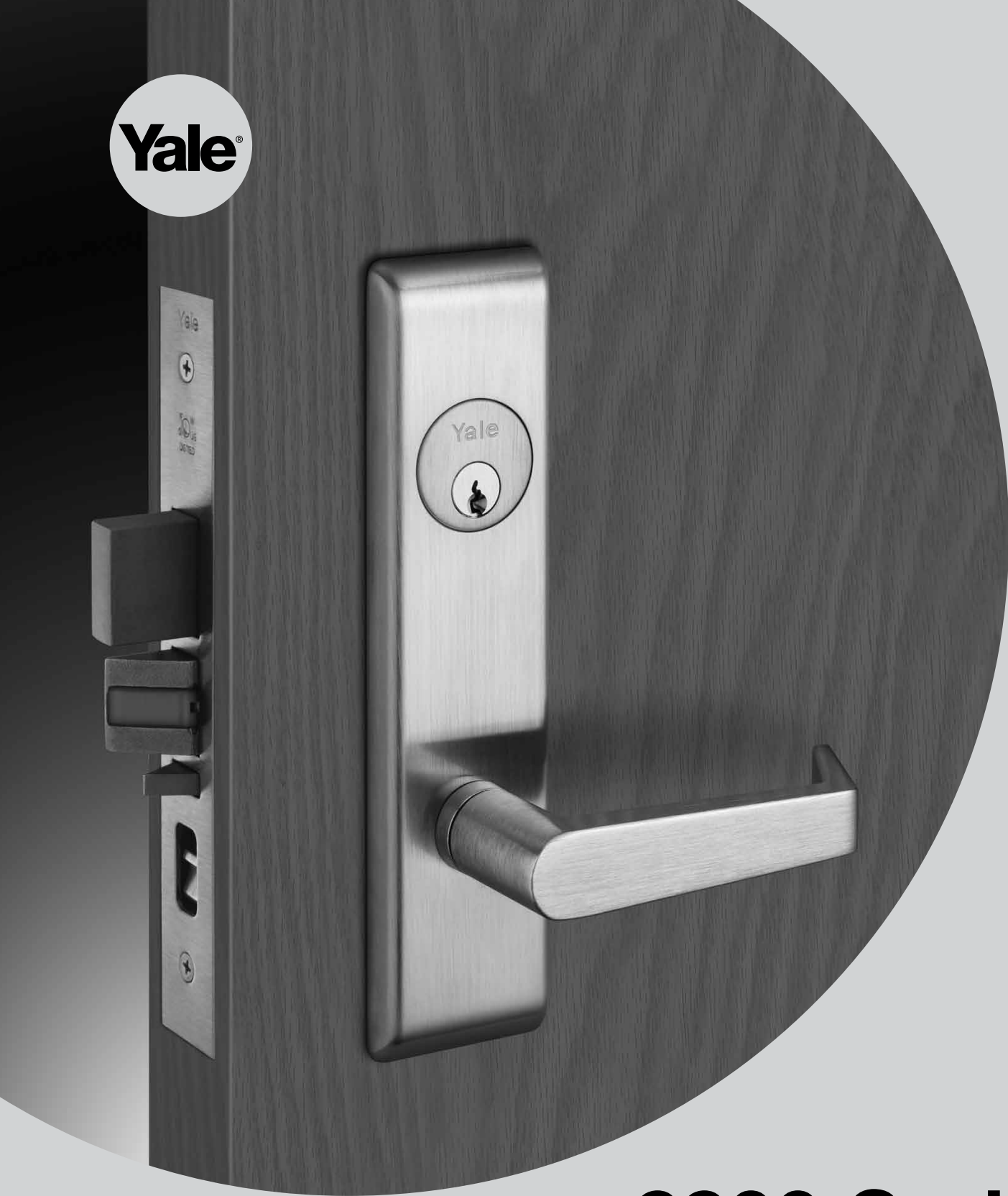

8800 Series Parts Manual

Grade 1 Mortise Locks

table of contents

| | |
|---|-------|
| How to Order Parts | 2 |
| Finish Chart | 2 |
| Lockbody Assemblies (by Function) | 3-11 |
| Electrified Lockbody Assemblies (by Function) | 12-15 |
| Armor Fronts and Strikes | 16 |
| Trim Assemblies | 17-25 |
| Lever and Knob Part Numbers | 26 |
| Escutcheon Plates | 27 |
| Handing | 28 |
| Trouble Shooting | 28 |

how to order parts

To order parts, use the appropriate part number and specify finish if necessary.

For example, to order 10 curved lip strikes for any function:

| Quantity | Part Number | Description |
|----------|------------------|--------------------|
| 10 | 50-8800-2023-FIN | Strike, Curved Lip |

To order 5 lockbody assemblies for a Passage or Closet Latch function (8801FL):

| Quantity | Model Number | Description |
|----------|--------------|--|
| 5 | LBDY8801FL | Lockbody Assembly , Including Armor Front and Strike |

For assistance, contact your authorized Yale distributor, sales agency or visit our website at www.yalelocks.com.

finish chart

| ANSI/BHMA Code | Finish Description |
|----------------|---|
| 605 | Bright Brass, Clear Coated |
| 606 | Satin Brass, Clear Coated |
| 609 | Satin Brass, Blackened, Satin Relieved, Clear Coated |
| 611 | Bright Bronze, Clear Coated |
| 612 | Satin Bronze, Clear Coated |
| 613 | Dark Oxidized Satin Bronze, Oil Rubbed |
| 613E | Dark Oxidized Satin Bronze - equivalent |
| 616 | Satin Bronze, Blackened, Satin Relieved, Clear Coated |
| 618 | Bright Nickel Plated, Clear Coated |

| ANSI/BHMA Code | Finish Description |
|----------------|--|
| 619 | Satin Nickel Plated, Clear Coated |
| 620 | Satin Nickel Plated, Blackened, Satin Relieved, Clear Coated |
| 625 | Bright Chrome Plated |
| 626 | Satin Chrome Plated |
| 629 | Bright Stainless Steel |
| 630 | Satin Stainless Steel |
| 693 | Black Painted |
| 722 | Black Oxidized Bronze, Oil Rubbed |

For "X" in part number, specify finish required:

- For 605, 606, 609, 611, 612, 613, 613E, 616, 618, 619, 620, 625, 626, 693 or 722 substitute "X" with "2"
- For 629 or 630 substitute "X" with "7"

Example = 50-8847-7219 would be an armor front used for an 8847 mortise lock in 630 finish.

FINISH CARE

8800 Series Mortise Locks are designed to provide the highest standard of product quality and performance. Care should be taken to ensure a long-lasting finish. When cleaning is required, use a soft damp cloth. Using lacquer thinners, caustic soaps, abrasive cleaners or polishes could damage the coating and result in tamishing.

MAINTENANCE

Yale® 8800 Series Mortise Locks are manufactured to be maintenance-free under normal operating conditions and environments. Subjection to extremely heavy traffic and/or particularly dusty and dirty environmental conditions, however, may eventually cause unsatisfactory operation due to slow-moving parts or sticking cylinders. In this case, it may be necessary to clean and re-lubricate the lockset to maintain optimum performance. To clean the lockset mechanism, use a penetrating or solvent type lubricant to loosen sticking components, then lubricate with lithium grease. To free sticking or jammed cylinders, lubricate with graphite or a non-oily lubricant (such as Lock-EZE). Do not use petroleum-based lubricants in the cylinder keyway.

lockbody assemblies

8801

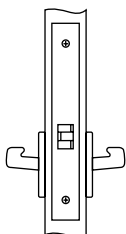

Passage or Closet Latch
F01

| Model Number:* | Used with: |
|----------------|--|
| LBDY8801 | Knobs |
| LBDY8801FL | Standard Levers |
| LBDYSL8801 | SL Levers |
| LBDY8801RL | Reflections® Levers (shipped before Oct. 2011) |
| LBDY8801FL | Reflections® Levers (shipped after Oct. 2011) |

8802

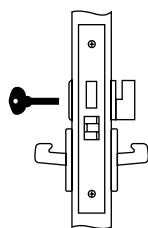

Privacy, Bedroom
or Bath Lock
F19

| Model Number:* | Used with: |
|----------------|--|
| LBDY8802 | Knobs |
| LBDY8802FL | Standard Levers |
| LBDYSL8802 | SL Levers |
| LBDY8802RL | Reflections® Levers (shipped before Oct. 2011) |
| LBDY8802FL | Reflections® Levers (shipped after Oct. 2011) |

8805

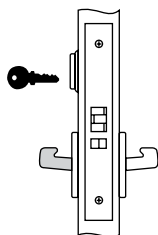

Storeroom or
Closet Lock
F07

| Model Number:* | Used with: |
|----------------|--|
| LBDY8805 | Knobs |
| LBDY8805FL | Standard Levers |
| LBDYSL8805 | SL Levers |
| LBDY8805RL | Reflections® Levers (shipped before Oct. 2011) |
| LBDY8805FL | Reflections® Levers (shipped after Oct. 2011) |

8807

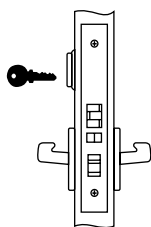

Entry Lock
F04

| Model Number:* | Used with: |
|----------------|--|
| LBDY8807 | Knobs |
| LBDY8807FL | Standard Levers |
| LBDYSL8807 | SL Levers |
| LBDY8807RL | Reflections® Levers (shipped before Oct. 2011) |
| LBDY8807FL | Reflections® Levers (shipped after Oct. 2011) |

* Specify finish. Includes armor front and strike pack.

lockbody assemblies

8808/8808-2

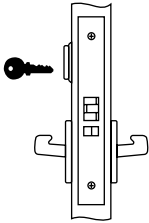

Classroom Lock
F05

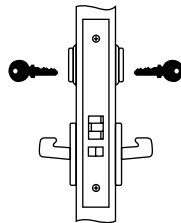

Intruder Latchbolt Lock
F32

| Model Number:* | Used with: |
|----------------|--|
| LBDY8808 | Knobs |
| LBDY8808FL | Standard Levers |
| LBDYSL8808 | SL Levers |
| LBDY8808RL | Reflections® Levers (shipped before Oct. 2011) |
| LBDY8808FL | Reflections® Levers (shipped after Oct. 2011) |

8809

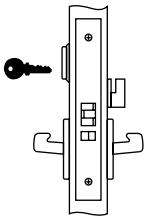

Classroom or
Office Lock

| Model Number:* | Used with: |
|----------------|--|
| LBDY8809 | Knobs |
| LBDY8809FL | Standard Levers |
| LBDYSL8809 | SL Levers |
| LBDY8809RL | Reflections® Levers (shipped before Oct. 2011) |
| LBDY8809FL | Reflections® Levers (shipped after Oct. 2011) |

8811-2

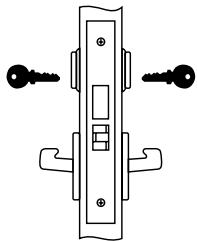

Intruder Deadbolt Lock
F33

| Model Number:* | Used with: |
|----------------|--|
| LBDY8811 | Knobs |
| LBDY8811FL | Standard Levers |
| LBDYSL8811 | SL Levers |
| LBDY8811RL | Reflections® Levers (shipped before Oct. 2011) |
| LBDY8811FL | Reflections® Levers (shipped after Oct. 2011) |

8812-2

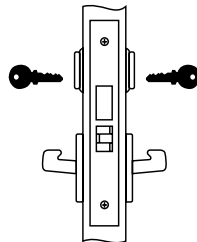

Intruder Deadbolt Lock
F34

| Model Number:* | Used with: |
|----------------|--|
| LBDY8812 | Knobs |
| LBDY8812FL | Standard Levers |
| LBDYSL8812 | SL Levers |
| LBDY8812RL | Reflections® Levers (shipped before Oct. 2011) |
| LBDY8812FL | Reflections® Levers (shipped after Oct. 2011) |

* Specify finish. Includes armor front and strike pack.

lockbody assemblies

8813ST/8813ST-2

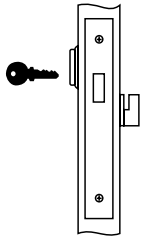

Classroom Deadlock
F29

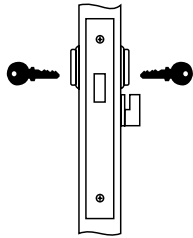

Classroom Deadlock

Model Number:*

LBDY8813

8814/8814-2

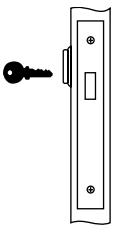

Deadlock
F18

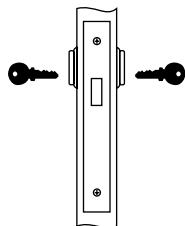

Deadlock
F16

Model Number:*

LBDY8814

8815

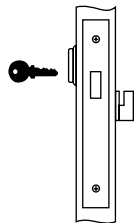

Deadlock
F17

Model Number:*

LBDY8815

8817-2

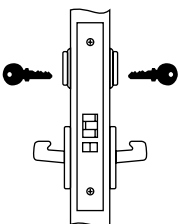

Apartment, Exit or
Public Toilet Lock
F09

| Model Number:* | Used with: |
|----------------|--|
| LBDY8817 | Knobs |
| LBDY8817FL | Standard Levers |
| LBDYSL8817 | SL Levers |
| LBDY8817RL | Reflections® Levers (shipped before Oct. 2011) |
| LBDY8817FL | Reflections® Levers (shipped after Oct. 2011) |

* Specify finish. Includes armor front and strike pack.

lockbody assemblies

8818-2

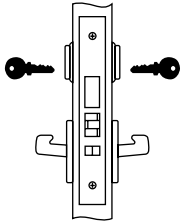
 Classroom Security
Intruder Lock

| Model Number:* | Used with: |
|----------------|--|
| LBDY8818 | Knobs |
| LBDY8818FL | Standard Levers |
| LBDYSL8818 | SL Levers |
| LBDY8818RL | Reflections® Levers (shipped before Oct. 2011) |
| LBDY8818FL | Reflections® Levers (shipped after Oct. 2011) |

8820

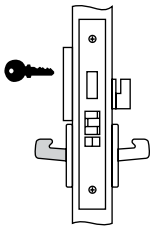
 Hotel Guest Lock
F15

| Model Number:* | Used with: |
|----------------|--|
| LBDY8820 | Knob |
| LBDY8820FL | Standard Lever |
| LBDYSL8820 | SL Lever |
| LBDY8820RL | Reflections® Levers (shipped before Oct. 2011) |
| LBDY8820FL | Reflections® Levers (shipped after Oct. 2011) |

8822

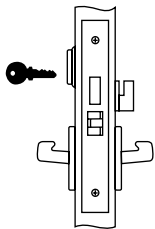
 Dormitory or Exit Lock
F13

| Model Number:* | Used with: |
|----------------|--|
| LBDY8822 | Knobs |
| LBDY8822FL | Standard Levers |
| LBDYSL8822 | SL Levers |
| LBDY8822RL | Reflections® Levers (shipped before Oct. 2011) |
| LBDY8822FL | Reflections® Levers (shipped after Oct. 2011) |

8823

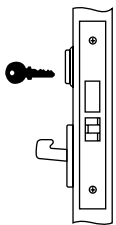

Storeroom Lock

| Model Number:* | Used with: |
|----------------|--|
| LBDY8823 | Knob |
| LBDY8823FL | Standard Lever |
| LBDYSL8823 | SL Lever |
| LBDY8823RL | Reflections® Levers (shipped before Oct. 2011) |
| LBDY8823FL | Reflections® Levers (shipped after Oct. 2011) |

* Specify finish. Includes armor front and strike pack.

lockbody assemblies

8824

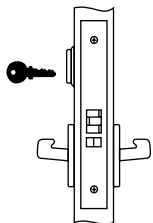

Holdback Lock
F06

| Model Number:* | Used with: |
|----------------|--|
| LBDY8824 | Knob |
| LBDY8824FL | Standard Lever |
| LBDYSL8824 | SL Lever |
| LBDY8824RL | Reflections® Levers (shipped before Oct. 2011) |
| LBDY8824FL | Reflections® Levers (shipped after Oct. 2011) |

8827

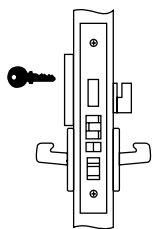

Hotel/Motel Lock

| Model Number:* | Used with: |
|----------------|--|
| LBDY8827 | Knobs |
| LBDY8827FL | Standard Levers |
| LBDYSL8827 | SL Levers |
| LBDY8827RL | Reflections® Levers (shipped before Oct. 2011) |
| LBDY8827FL | Reflections® Levers (shipped after Oct. 2011) |

8828

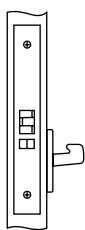

Exit or Communicating Lock
F31

| Model Number:* | Used with: |
|----------------|--|
| LBDY8828 | Knob |
| LBDY8828FL | Standard Lever |
| LBDYSL8828 | SL Lever |
| LBDY8828RL | Reflections® Levers (shipped before Oct. 2011) |
| LBDY8828FL | Reflections® Levers (shipped after Oct. 2011) |

8829

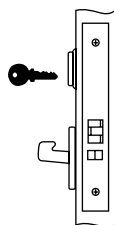

Closet Lock

| Model Number:* | Used with: |
|----------------|--|
| LBDY8829 | Knobs |
| LBDY8829FL | Standard Levers |
| LBDYSL8829 | SL Levers |
| LBDY8829RL | Reflections® Levers (shipped before Oct. 2011) |
| LBDY8829FL | Reflections® Levers (shipped after Oct. 2011) |

* Specify finish. Includes armor front and strike pack.

lockbody assemblies

8830-2

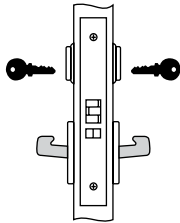

| Model Number:* | Used with: |
|----------------|--|
| LBDY8830 | Knobs |
| LBDY8830FL | Standard Levers |
| LBDYSL8830 | SL Levers |
| LBDY8830RL | Reflections® Levers (shipped before Oct. 2011) |
| LBDY8830FL | Reflections® Levers (shipped after Oct. 2011) |

 Asylum or Institutional Lock
F30

8831

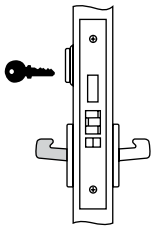

| Model Number:* | Used with: |
|----------------|--|
| LBDY8831 | Knobs |
| LBDY8831FL | Standard Levers |
| LBDYSL8831 | SL Levers |
| LBDY8831RL | Reflections® Levers (shipped before Oct. 2011) |
| LBDY8831FL | Reflections® Levers (shipped after Oct. 2011) |

Detention Lock

8832

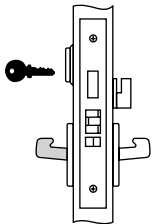

| Model Number:* | Used with: |
|----------------|--|
| LBDY8832 | Knob |
| LBDY8832FL | Standard Lever |
| LBDYSL8832 | SL Lever |
| LBDY8832RL | Reflections® Levers (shipped before Oct. 2011) |
| LBDY8832FL | Reflections® Levers (shipped after Oct. 2011) |

Hotel/Motel Lock

8833/8833-2

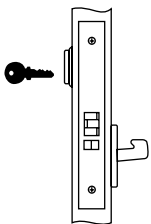

Exit Lock

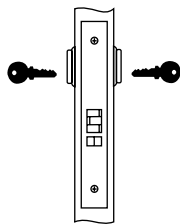

All Purpose Lock

| Model Number:* | Used with: |
|----------------|--|
| LBDY8833 | Knobs |
| LBDY8833FL | Standard Levers |
| LBDYSL8833 | SL Levers |
| LBDY8833RL | Reflections® Levers (shipped before Oct. 2011) |
| LBDY8833FL | Reflections® Levers (shipped after Oct. 2011) |

* Specify finish. Includes armor front and strike pack.

lockbody assemblies

8834/8834-2

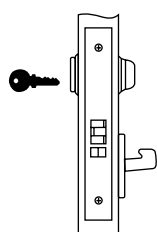

All Purpose Lock

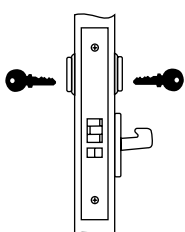

All Purpose Lock

| Model Number:* | Used with: |
|----------------|--|
| LBDY8834 | Knobs |
| LBDY8834FL | Standard Levers |
| LBDYSL8834 | SL Levers |
| LBDY8834RL | Reflections® Levers (shipped before Oct. 2011) |
| LBDY8834FL | Reflections® Levers (shipped after Oct. 2011) |

8835

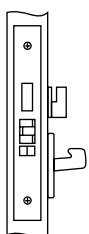

Exit Lock

| Model Number:* | Used with: |
|----------------|--|
| LBDY8835 | Knob |
| LBDY8835FL | Standard Lever |
| LBDYSL8835 | SL Lever |
| LBDY8835RL | Reflections® Levers (shipped before Oct. 2011) |
| LBDY8835FL | Reflections® Levers (shipped after Oct. 2011) |

8840

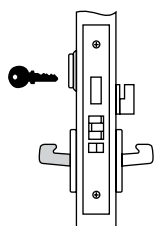

Storeroom Deadbolt

| Model Number:* | Used with: |
|----------------|--|
| LBDY8840 | Knob |
| LBDY8840FL | Standard Lever |
| LBDYSL8840 | SL Lever |
| LBDY8840RL | Reflections® Levers (shipped before Oct. 2011) |
| LBDY8840FL | Reflections® Levers (shipped after Oct. 2011) |

8847

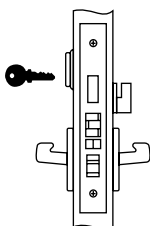

Apartment Corridor Door Lock
F20

| Model Number:* | Used with: |
|----------------|--|
| LBDY8847 | Knobs |
| LBDY8847FL | Standard Levers |
| LBDYSL8847 | SL Levers |
| LBDY8847RL | Reflections® Levers (shipped before Oct. 2011) |
| LBDY8847FL | Reflections® Levers (shipped after Oct. 2011) |

* Specify finish. Includes armor front and strike pack.

lockbody assemblies

8860/8860-2

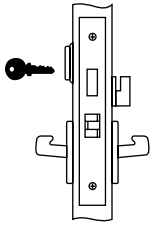
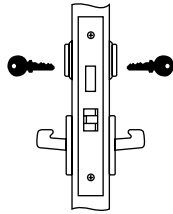
 Room Door Lock
F21

 Store Door Lock
F14

| Model Number:* | Used with: |
|----------------|--|
| LBDY8860 | Knobs |
| LBDY8860FL | Standard Levers |
| LBDYSL8860 | SL Levers |
| LBDY8860RL | Reflections® Levers (shipped before Oct. 2011) |
| LBDY8860FL | Reflections® Levers (shipped after Oct. 2011) |

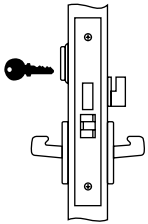
8861

 Dormitory or
Storeroom Lock

| Model Number:* | Used with: |
|----------------|--|
| LBDY8861 | Knobs |
| LBDY8861FL | Standard Levers |
| LBDYSL8861 | SL Levers |
| LBDY8861RL | Reflections® Levers (shipped before Oct. 2011) |
| LBDY8861FL | Reflections® Levers (shipped after Oct. 2011) |

8862

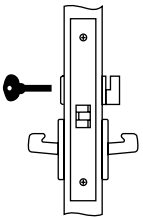
 Privacy, Bedroom or
Bath Lock
F22

| Model Number:* | Used with: |
|----------------|--|
| LBDY8862 | Knob |
| LBDY8862FL | Standard Lever |
| LBDYSL8862 | SL Lever |
| LBDY8862RL | Reflections® Levers (shipped before Oct. 2011) |
| LBDY8862FL | Reflections® Levers (shipped after Oct. 2011) |

8864

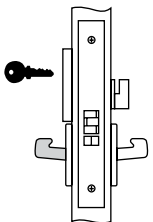

 Bathroom Lock
with Indicator

| Model Number:* | Used with: |
|----------------|--|
| LBDY8864 | Knobs |
| LBDY8864FL | Standard Levers |
| LBDYSL8864 | SL Levers |
| LBDY8864RL | Reflections® Levers (shipped before Oct. 2011) |
| LBDY8864FL | Reflections® Levers (shipped after Oct. 2011) |

* Specify finish. Includes armor front and strike pack.

lockbody assemblies

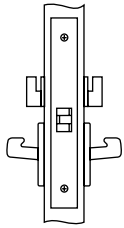
8865



Bathroom Lock

| Model Number:* | Used with: |
|----------------|--|
| LBDY8865 | Knob |
| LBDY8865FL | Standard Lever |
| LBDYSL8865 | SL Lever |
| LBDY8865RL | Reflections® Levers (shipped before Oct. 2011) |
| LBDY8865FL | Reflections® Levers (shipped after Oct. 2011) |

8867

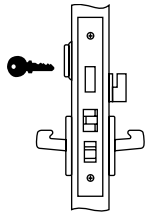

Dormitory or Exit Lock
F12

| Model Number:* | Used with: |
|----------------|--|
| LBDY8867 | Knobs |
| LBDY8867FL | Standard Levers |
| LBDYSL8867 | SL Levers |
| LBDY8867RL | Reflections® Levers (shipped before Oct. 2011) |
| LBDY8867FL | Reflections® Levers (shipped after Oct. 2011) |

* Specify finish. Includes armor front and strike pack.



lockbody assemblies - electrified

fail safe

8880

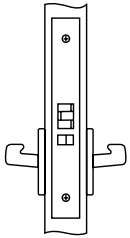

| Model Number:* | Used with: |
|----------------|--|
| LBDY8880 | Knobs |
| LBDY8880FL | Standard Levers |
| LBDY8880RL | Reflections® Levers (shipped before Oct. 2011) |
| LBDY8880FL | Reflections® Levers (shipped after Oct. 2011) |

8884

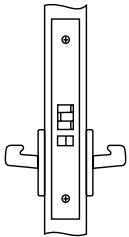

| Model Number:* | Used with: |
|----------------|--|
| LBDY8884 | Knobs |
| LBDY8884FL | Standard Levers |
| LBDY8884RL | Reflections® Levers (shipped before Oct. 2011) |
| LBDY8884FL | Reflections® Levers (shipped after Oct. 2011) |

8890

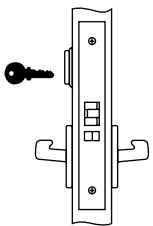

| Model Number:* | Used with: |
|----------------|--|
| LBDY8890 | Knobs |
| LBDY8890FL | Standard Levers |
| LBDY8890RL | Reflections® Levers (shipped before Oct. 2011) |
| LBDY8890FL | Reflections® Levers (shipped after Oct. 2011) |

*Specify finish, voltage and options. Includes armor front and strike pack.



lockbody assemblies - electrified

fail safe

8894-2

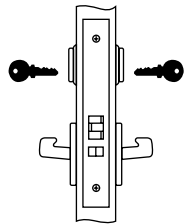

| Model Number:* | Used with: |
|----------------|--|
| LBDY8894 | Knobs |
| LBDY8894FL | Standard Levers |
| LBDY8894RL | Reflections® Levers (shipped before Oct. 2011) |
| LBDY8894FL | Reflections® Levers (shipped after Oct. 2011) |

8896/8896-2

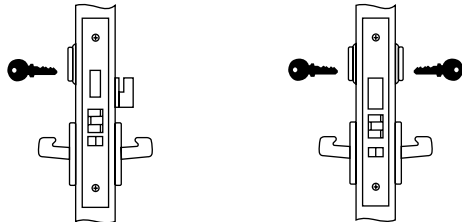

| Model Number:* | Used with: |
|----------------|--|
| LBDY8896 | Knob |
| LBDY8896FL | Standard Lever |
| LBDY8896RL | Reflections® Levers (shipped before Oct. 2011) |
| LBDY8896FL | Reflections® Levers (shipped after Oct. 2011) |

8898/8898-2

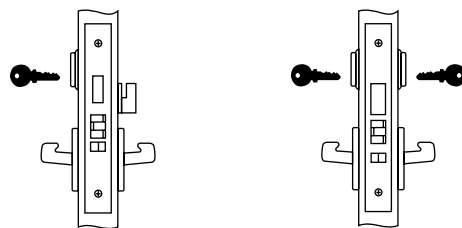

| Model Number:* | Used with: |
|----------------|--|
| LBDY8898 | Knob |
| LBDY8898FL | Standard Lever |
| LBDY8898RL | Reflections® Levers (shipped before Oct. 2011) |
| LBDY8898FL | Reflections® Levers (shipped after Oct. 2011) |

*Specify finish, voltage and options. Includes armor front and strike pack.



lockbody assemblies - electrified

fail secure

8881

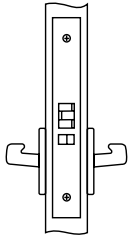

| Model Number:* | Used with: |
|----------------|--|
| LBDY8881 | Knobs |
| LBDY8881FL | Standard Levers |
| LBDY8881RL | Reflections® Levers (shipped before Oct. 2011) |
| LBDY8881FL | Reflections® Levers (shipped after Oct. 2011) |

8885

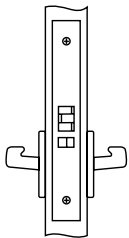

| Model Number:* | Used with: |
|----------------|--|
| LBDY8885 | Knobs |
| LBDY8885FL | Standard Levers |
| LBDY8885RL | Reflections® Levers (shipped before Oct. 2011) |
| LBDY8885FL | Reflections® Levers (shipped after Oct. 2011) |

8891

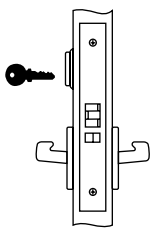

| Model Number:* | Used with: |
|----------------|--|
| LBDY8891 | Knobs |
| LBDY8891FL | Standard Levers |
| LBDY8891RL | Reflections® Levers (shipped before Oct. 2011) |
| LBDY8891FL | Reflections® Levers (shipped after Oct. 2011) |

*Specify finish, voltage and options. Includes armor front and strike pack.

lockbody assemblies - electrified

fail secure

8895-2

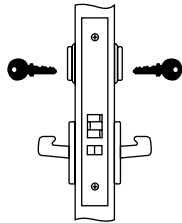

| Model Number:* | Used with: |
|----------------|--|
| LBDY8895 | Knobs |
| LBDY8895FL | Standard Levers |
| LBDY8895RL | Reflections® Levers (shipped before Oct. 2011) |
| LBDY8895FL | Reflections® Levers (shipped after Oct. 2011) |

8897/8897-2

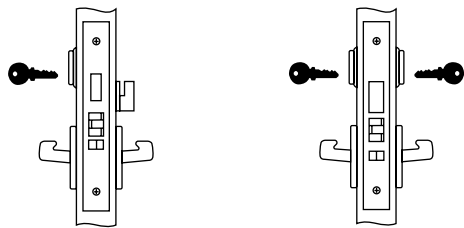

| Model Number:* | Used with: |
|----------------|--|
| LBDY8897 | Knob |
| LBDY8897FL | Standard Lever |
| LBDY8897RL | Reflections® Levers (shipped before Oct. 2011) |
| LBDY8897FL | Reflections® Levers (shipped after Oct. 2011) |

8899/8899-2

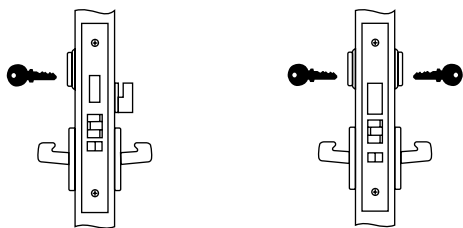

| Model Number:* | Used with: |
|----------------|--|
| LBDY8899 | Knob |
| LBDY8899FL | Standard Lever |
| LBDY8899RL | Reflections® Levers (shipped before Oct. 2011) |
| LBDY8899FL | Reflections® Levers (shipped after Oct. 2011) |

*Specify finish, voltage and options. Includes armor front and strike pack.

armor fronts and strikes

armor fronts

| Part Number Shipped Between March 2012 and August 2014 | Part Number Shipped After August 2014 | Lock Function/Description |
|--|---------------------------------------|--|
| 50-8801-X119 | 50-8801-X219 | 8801, 8862, 8865 |
| 50-8802-X119 | 50-8802-X219 | 8802, 8811, 8822, 8823, 8861 |
| 50-8805-X119 | 50-8805-X219 | 8805, 8808, 8809, 8817, 8824, 8828, 8829, 8830, 8833, 8834, 8834-2, 8864, 8880, 8881, 8884, 8885, 8890, 8891, 8894-2, 8895-2 |
| 50-8807-X119 | 50-8807-X219 | 8807 |
| 50-8813-X119 | 50-8813-X219 | 8813, 8814, 8815 |
| 50-8820-X119 | 50-8820-X219 | 8812, 8818, 8820, 8831, 8832, 8835, 8860, 8896, 8896-2, 8897, 8897-2, 8898, 8898-2, 8899, 8899-2 |
| 50-8847-X119 | 50-8847-X219 | 8827, 8847 |
| 50-8867-X119 | 50-8867-X219 | 8867 |
| 81-00X2-0404 | 81-00X2-0404 | Armor Front Screw |

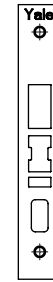

Armor Front Shipped Between March 2012 and August 2014



Armor Front Shipped After August 2014

Note: Limited quantities of armor fronts available for mortise locks shipped prior to March 2012. Contact factory for more information.

strikes

| Part Number | Description | Part Number | Description |
|------------------|------------------------------|------------------|-------------------|
| 50-8800-X023-FIN | 1-1/4" Curved Lip (standard) | 50-8800-X027-FIN | 2-1/4" Curved Lip |
| 50-8800-X022-FIN | 1-1/8" Curved Lip | 50-2816-X001-FIN | 7/8" Flat Lip |
| 50-8800-X065-FIN | 1-3/8" Curved Lip | 50-2816-X002-FIN | 1" Flat Lip |
| 50-8800-X024-FIN | 1-1/2" Curved Lip | 50-2816-X003-FIN | 1-1/8" Flat Lip |
| 50-8800-X066-FIN | 1-5/8" Curved Lip | 50-2816-X004-FIN | 1-1/4" Flat Lip |
| 50-8800-X025-FIN | 1-3/4" Curved Lip | 50-2816-X005-FIN | 1-1/2" Flat Lip |
| 50-8800-X067-FIN | 1-7/8" Curved Lip | 50-2816-X006-FIN | 1-3/4" Flat Lip |
| 50-8800-X026-FIN | 2" Curved Lip | 50-2816-X007-FIN | 2" Flat Lip |
| 50-8800-X068-FIN | 2-1/8" Curved Lip | 50-2816-X008-FIN | 2-1/4" Flat Lip |
| | | 50-2816-X009-FIN | 2-1/2" Flat Lip |

For "X" in part number, specify finish required:

- For 605, 606, 609, 611, 612, 613, 616, 618, 619, 620, 625, 626, 693 or 722 substitute "X" with "2"

- For 629 or 630 substitute "X" with "7"

Example = 50-8847-7219 would be used for an 8847 mortise lock in 630 finish.

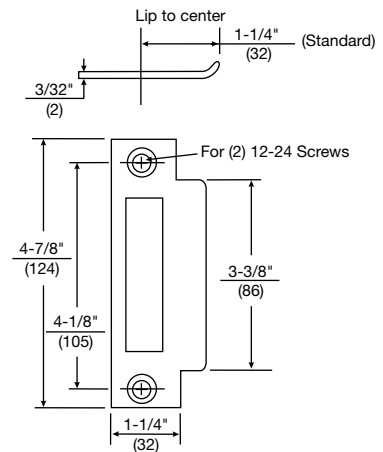

armor front & strike packs

| Part Number Used with Product Shipped Between March 2012 and August 2014 | Part Number Used with Product Shipped After August 2014 | Lock Function |
|--|---|--|
| 50-0010-8801-FIN | 50-0020-8801-FIN | 8801, 8862, 8865 |
| 50-0010-8802-FIN | 50-0020-8802-FIN | 8802, 8811, 8822, 8823, 8860, 8861 |
| 50-0010-8805-FIN | 50-0020-8805-FIN | 8805, 8808, 8809, 8817, 8824, 8828, 8829, 8830, 8833, 8834, 8834-2, 8864, 8880, 8881, 8884, 8885, 8890, 8891, 8894-2, 8895-2 |
| 50-0010-8807-FIN | 50-0020-8807-FIN | 8807 |
| 50-0010-8813-FIN | 50-0020-8813-FIN | 8813, 8814, 8815 |
| 50-0010-8820-FIN | 50-0020-8820-FIN | 8812, 8818, 8820, 8831, 8832, 8835, 8860, 8896, 8896-2, 8897, 8897-2, 8898, 8898-2, 8899, 8899-2 |
| 50-0010-8847-FIN | 50-0020-8847-FIN | 8827, 8847 |
| 50-0010-8867-FIN | 50-0020-8867-FIN | 8867 |

trim: standard lever/knob and Reflections® lever with rose

For standard lever/knobs shipped after February 2012.

For Reflections® levers shipped after October 2011.

| Item | Part Number | Description | Quantity |
|-----------|-------------------|--|----------|
| 1 | See Page 26 | Levers/Knobs | 2 |
| 2 | 81-6619-2896-999 | Set Screw | 1 |
| 3 | 10-0086-9038-999 | Nylon Bushing | 1 |
| 4 | 10-0502-2004-FIN | Rose Thimble Adapter for Standard Trim | 2 |
| 5 | 50-0506-0902-048 | Outside Mounting Plate Assembly | 1 |
| 6 | 50-0505-0902-048 | Inside Mounting Plate Assembly | 1 |
| 7 | 81-0611-0420-999 | Mounting Screw (1-3/4" door) Std. | 2 |
| 7 | 81-0013-0424-048 | Mounting Screw (2" - 2-1/4" door) | 2 |
| 7 | 81-0013-0428-999 | Mounting Screw (2-1/4" - 2-3/4" door) | 2 |
| 8 | 50-1178-0001-048 | Spindle Assembly (1-3/4" door) Std. | 1 |
| 8 | 50-1178-0002-048 | Spindle Assembly (2" - 2-1/4" door) | 1 |
| 8 | 50-1178-0003-048 | Spindle Assembly (2-1/4" - 3-1/4" door) | 1 |
| 9 | 10-0501-2002-FIN | CO Rose Scalp (Outside and Inside) | 2 |
| 10 | 50-1824-0014-FIN | Thumbturn and Plate Assembly (1-3/4" to 2-1/4" door) | 1 |
| 10 | 50-1824-0021-FIN | Thumbturn and Plate Assembly (2-1/4" to 3-1/4" door) | 1 |
| Not Shown | 50-8403-x001-FIN* | R3 Rose Scalp (Outside or Inside) | 2 |
| Not Shown | 50-8404-x001-FIN* | R4 Rose Scalp (Outside or Inside) | 2 |
| Not Shown | 50-8405-x001-FIN* | R5 Rose Scalp (Outside or Inside) | 2 |
| Not Shown | 50-8406-x001-FIN* | R6 Rose Scalp (Outside or Inside) | 2 |
| Not Shown | 50-8407-x001-FIN* | R7 Rose Scalp (Outside or Inside) | 2 |
| Not Shown | 50-8408-x001-FIN* | R8 Rose Scalp (Outside or Inside) | 2 |
| Not Shown | 99-9999-3979-023 | Spindle Pin | 1 |
| Not Shown | 50-1198-0007-048 | Hook Spindle for Single Sided Trim | 1 |
| Not Shown | 50-1824-0030-FIN | Designer Thumbturn Assembly (1-3/4" door) | 1 |
| Not Shown | 50-1824-1125-048 | Designer Thumbturn Mounting Plate | 1 |
| Not Shown | 81-9400-0041-033 | Designer Thumbturn Screw Pack | 1 |
| Not Shown | 50-4602-0037-FIN | Designer Coin Turn | 1 |

* = X in 3rd set of numbers is the base material designation

2 = Brass

7 = Steel

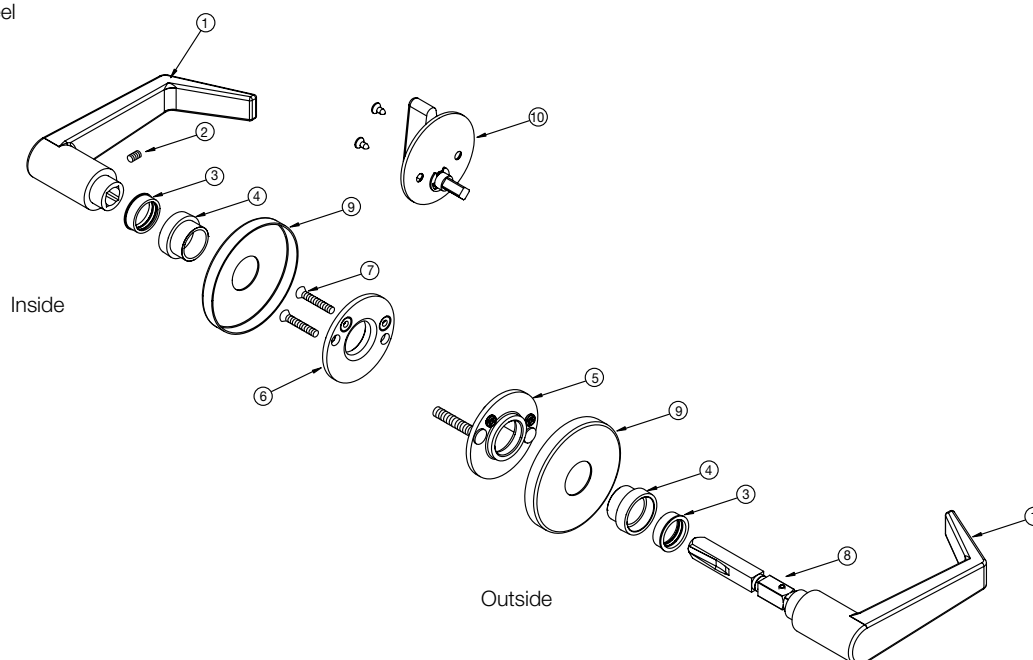

trim: standard lever and knob with rose

For products shipped prior to February 2012.

| Item | Part Number | Description | Quantity |
|-----------|-------------------|--|----------|
| 1 | See Page 26 | Levers/Knobs | 2 |
| 2 | 81-6619-2896-999 | Set Screw | 1 |
| 3 | 10-0086-9038-999 | Nylon Bushing | 2 |
| 4 | 10-0501-x003-FIN* | Inside Rose Adaptor | 1 |
| 5 | 10-0501-x001-FIN* | Inside Rose Scalp | 1 |
| 6 | 81-0611-0420-048 | Mounting Screw (1-3/4" door) Std. | 2 |
| 6 | 81-0013-0424-048 | Mounting Screw (2" - 2-1/4" door) | 2 |
| 6 | 81-0013-0428-999 | Mounting Screw (2-1/4" - 2-3/4" door) | 2 |
| 7 | 50-0505-1001-048 | Inside Mounting Plate | 1 |
| 8 | 50-0506-0010-FIN | Outside Rose Assembly | 1 |
| 9 | 50-1178-0001-048 | Spindle Assembly (1-3/4" door) Std. | 1 |
| 9 | 50-1178-0002-048 | Spindle Assembly (2" - 2-1/4" door) | 1 |
| 9 | 50-1178-0003-048 | Spindle Assembly (2-1/4" - 3-1/4" door) | 1 |
| 10 | 50-1824-0014-FIN | Thumbturn and Plate Assembly (1-3/4" to 2-1/4" door) | 1 |
| 10 | 50-1824-0021-FIN | Thumbturn and Plate Assembly (2-1/4" to 3-1/4" door) | 1 |
| Not Shown | 99-9999-3979-023 | Spindle Pin | 1 |
| Not Shown | 10-0086-9037-999 | R1/R2 Nylon Bushing | 2 |
| Not Shown | 10-0087-2145-000 | R1/R2 Inside Rose Adaptor | 1 |
| Not Shown | 50-0505-1001-048 | R1/R2 Inside Rose Support | 1 |
| Not Shown | 50-0505-2023-FIN | R1 Designer Rose Scalp | 1 |
| Not Shown | 50-0505-2024-FIN | R2 Designer Rose Scalp | 1 |
| Not Shown | 50-8700-0016-048 | R1/R2 Outside Rose Support Assembly | 1 |
| Not Shown | 81-9400-0049-048 | R1/R2 Through Bolt Screw Pack | 1 |
| Not Shown | 50-4602-0037-FIN | Designer Emergency Release | 1 |
| Not Shown | 50-1824-0030-FIN | Designer Thumbturn Assembly (1-3/4" door) | 1 |
| Not Shown | 50-1824-1125-048 | Designer Thumbturn Mounting Plate | 1 |
| Not Shown | 81-9400-0041-033 | Designer Thumbturn Screw Pack | 1 |

* = X in 3rd set of numbers is the base material designation

2 = Brass

7 = Steel

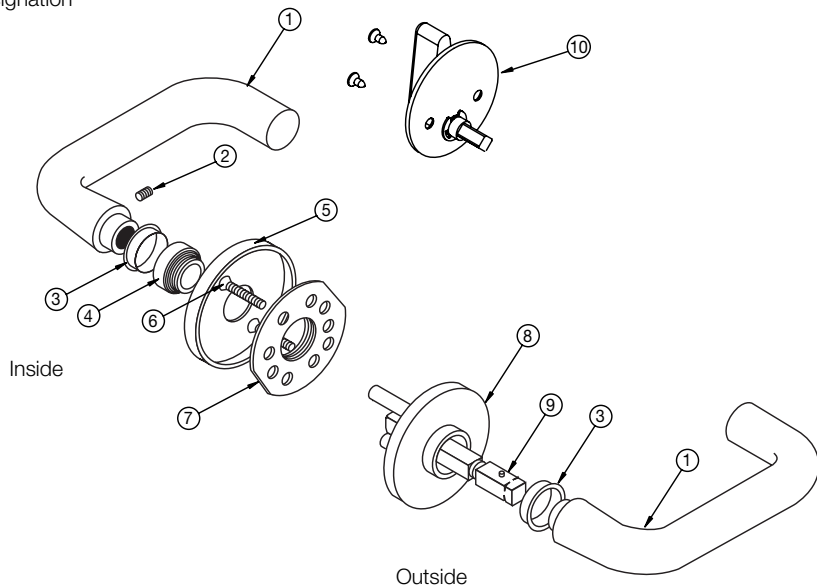

trim: Reflections® lever with rose

For products shipped prior to October 2011.

| Item | Part Number | Description | Quantity |
|-----------|---------------|---|----------|
| 1 | See Page 26 | Levers | 2 |
| 2 | Not Available | Set Screw | 1 |
| 3 | Not Available | Outside Mounting Plate Assembly | 1 |
| 4 | Not Available | Outside Mounting Post | 2 |
| 5 | Not Available | Inside Mounting Plate Assembly | 1 |
| 6 | Not Available | Mounting Screw (1-3/4" - 2-1/4" door) | 2 |
| 7 | Not Available | R3 Rose Assembly | 2 |
| Not Shown | Not Available | R4 Rose Assembly | 2 |
| Not Shown | Not Available | R5 Rose Assembly | 2 |
| Not Shown | Not Available | R6 Rose Assembly | 2 |
| Not Shown | Not Available | R7 Rose Assembly | 2 |
| Not Shown | Not Available | R8 Rose Assembly | 2 |
| 8 | Not Available | Spindle | 2 |
| 9 | Not Available | Spindle Spring | 2 |
| 10 | Not Available | Spindle Anchor | 2 |
| Not Shown | Not Available | Designer Thumbturn Assembly (1-3/4" door) | 1 |
| Not Shown | Not Available | Thumbturn Mounting Plate | 1 |
| Not Shown | Not Available | Thumbturn Screw Pack | 1 |

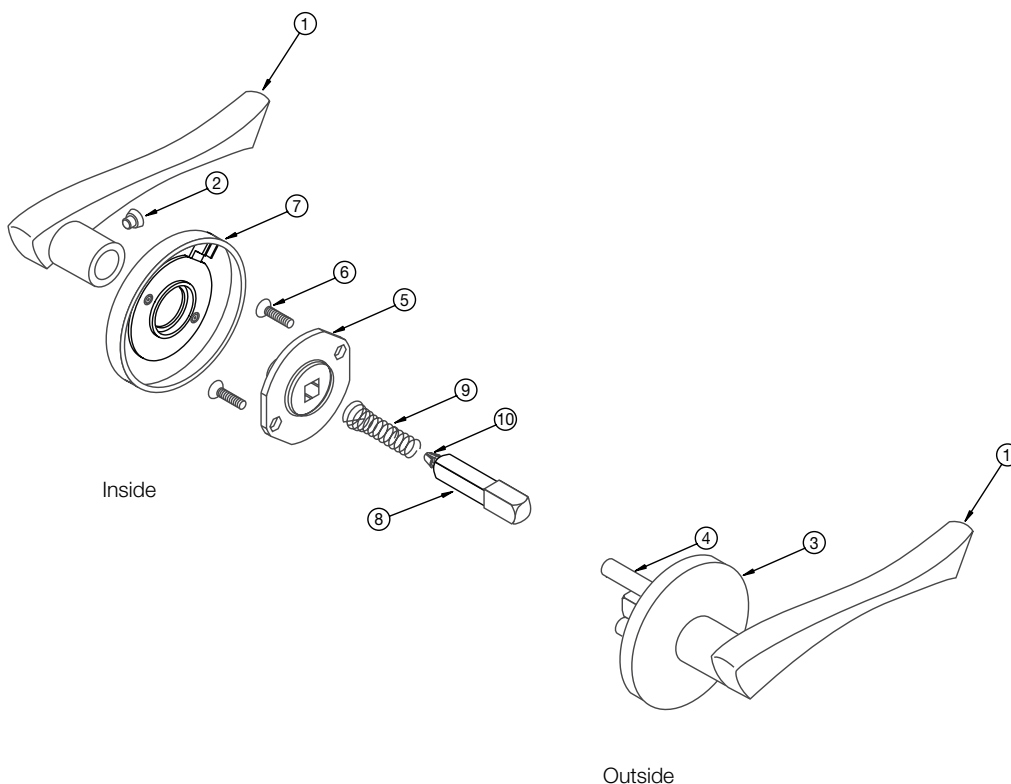

trim: standard lever/knob and Reflections® lever with escutcheon

For all standard lever/knobs with escutcheon.
 For Reflections® levers shipped after October 1, 2011.

| Item | Part Number | Description | Quantity |
|-----------|------------------|---|----------|
| 1 | See Page 26 | Levers/Knobs | 2 |
| 2 | See Page 27 | Escutcheon Plates | 2 |
| 3 | 10-0086-9038-999 | Nylon Bushing | 2 |
| 4 | 50-1178-0001-048 | Spindle Assembly (1-3/4" door) | 1 |
| 4 | 50-1178-0002-048 | Spindle Assembly (2" - 2-1/4" door) | 1 |
| 4 | 50-1178-0003-048 | Spindle Assembly (3" - 3-3/4" door) | 1 |
| 5 | 50-4601-7176-FIN | Escutcheon Plate Screw (1-3/4" - 2-1/4" door) | 2 |
| 5 | 50-4601-7178-FIN | Escutcheon Plate Screw (2-1/4" - 2-3/4" door) | 1 |
| 5 | 50-4601-7180-FIN | Escutcheon Plate Screw (2-3/4" - 3-1/4" door) | 1 |
| 6 | 81-6619-2896-999 | Set Screw | 1 |
| 7 | 50-1824-6009-FIN | Thumbturn - CN (1-3/4" - 2" door) | 1 |
| 7 | 50-1824-6008-FIN | Thumbturn - CN (2" - 3-1/4" door) | 1 |
| Not Shown | 50-1824-6000-FIN | Thumbturn Assembly E3/E4 (1-3/4" door) | 1 |
| Not Shown | 50-1824-6002-FIN | Thumbturn Assembly - E3/E4 (2" - 2-1/4" door) | 1 |
| Not Shown | 50-1824-6001-FIN | Thumbturn Assembly - E3/E4 (2-1/2" - 3-1/4" door) | 1 |
| Not Shown | 99-9999-3979-999 | Spindle Pin | 1 |

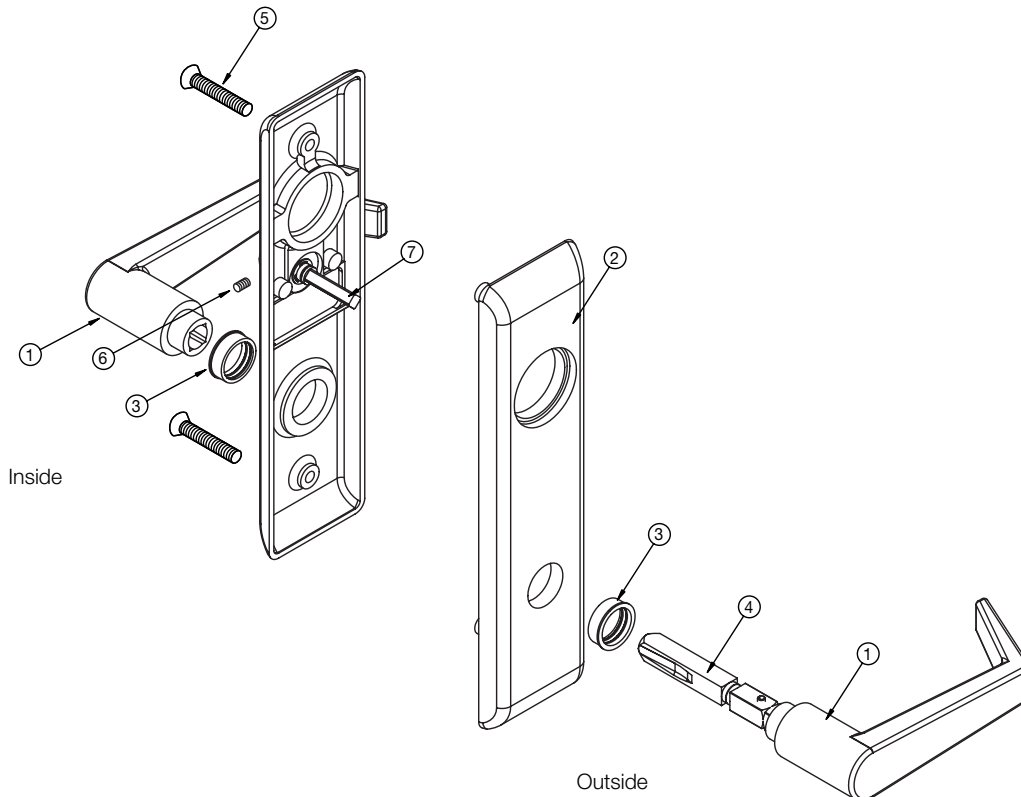

trim: Reflections® lever with escutcheons

For Reflections® levers shipped prior to October 2011.

| Item | Part Number | Description | Quantity |
|-----------|---------------|---|----------|
| 1 | See Page 26 | Levers | 2 |
| 2 | See Page 27 | E3/E4 Escutcheon Plates | 2 |
| 3 | Not Available | Escutcheon Plate Screw (1-3/4" - 2-1/4" door) | 2 |
| 3 | Not Available | Escutcheon Plate Screw (2-1/4" door) | 2 |
| 4 | Not Available | Spindle Assembly (1-3/4" - 2-1/4" door) | 2 |
| Not Shown | Not Available | Outside Mounting Plate | 1 |
| Not Shown | Not Available | Inside Mounting Plate | 1 |
| Not Shown | Not Available | Spindle Spring | 2 |
| Not Shown | Not Available | Spindle Bushing | 1 |
| Not Shown | Not Available | Set Screw | 1 |
| Not Shown | Not Available | Thumbturn Assembly - E3/E4 (1-3/4" door) | 1 |
| Not Shown | Not Available | Thumbturn Assembly - E3/E4 (2" - 2-1/4" door) | 1 |
| Not Shown | Not Available | Thumbturn Assembly - E3/E4 (2-1/2" - 3-1/4" door) | 1 |

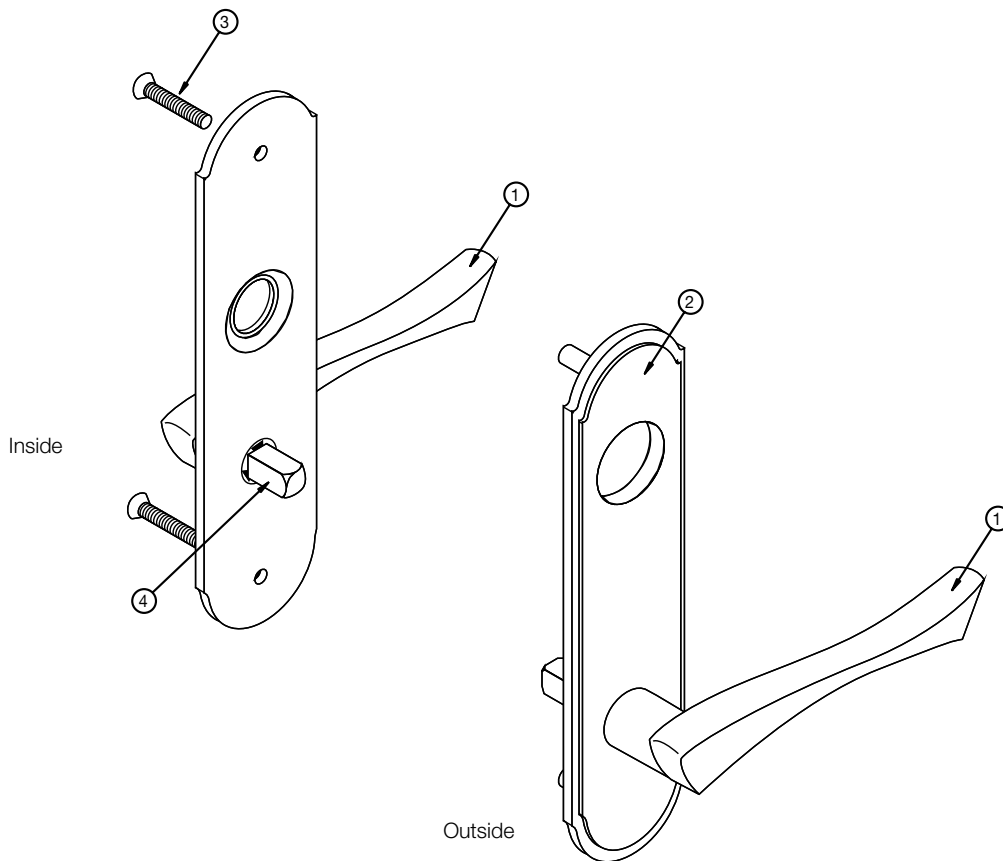

trim: lever with SL escutcheon

For all products.

| Item | Part Number | Description | Quantity |
|-----------|------------------|---|----------|
| 1 | See Page 26 | Levers | 2 |
| 2 | See Page 27 | SL Escutcheon Plates | 2 |
| 3 | 10-0086-9038-999 | Nylon Bushing | 2 |
| 4 | 50-8700-1015-048 | Spindle Assembly (1-3/4" door) | 2 |
| 4 | 50-8700-1016-048 | Spindle Assembly (1-7/8" - 2" door) | 2 |
| 4 | 50-8700-1017-048 | Spindle Assembly (2-1/8" - 2-1/4" door) | 2 |
| 4 | 50-8700-1060-048 | Spindle Assembly (2-1/2" - 2-3/4" door) | 2 |
| 4 | 50-8700-1061-048 | Spindle Assembly (2-7/8" - 3-1/8" door) | 2 |
| 4 | 50-8700-1062-048 | Spindle Assembly (3-1/4" door) | 2 |
| 5 | 50-4601-7162-999 | Escutcheon Plate Screw (1-3/4" door) | 2 |
| 5 | 50-4601-7163-999 | Escutcheon Plate Screw (2" door) | 2 |
| 5 | 50-4601-7164-999 | Escutcheon Plate Screw (2-1/4" door) | 2 |
| 5 | 50-4601-7166-999 | Escutcheon Plate Screw (2-1/2" - 2-3/4" door) | 2 |
| 5 | 50-4601-7167-999 | Escutcheon Plate Screw (3" door) | 2 |
| 5 | 50-4601-7168-999 | Escutcheon Plate Screw (3-1/4" door) | 2 |
| 6 | 50-8700-1920-048 | Security Castle Nut/Washer | 2 |
| 7 | 50-1824-6009-FIN | Thumbturn Assembly - SL (1-3/4" - 2" door) | 1 |
| 7 | 50-1824-6008-FIN | Thumbturn Assembly - SL (2" - 3-1/4" door) | 1 |
| Not Shown | 99-9958-0048-999 | Cotter Pin | 2 |

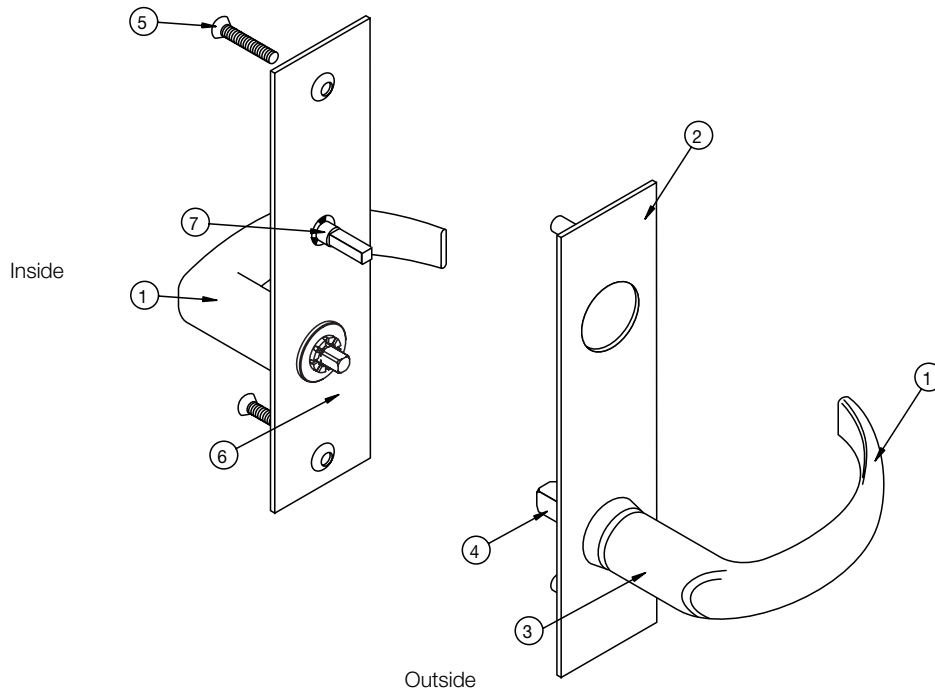

trim: lever and knob single-sided dummy trim with standard CO rose or CN escutcheon

For all products.

| Item | Part Number | Description | Quantity |
|------|------------------|-------------------------------|----------|
| 1 | See Page 26 | Lever/Knob | 1 |
| 2 | 81-6619-2896-999 | Set Screw | 1 |
| 3 | 10-0086-9038-999 | Nylon Bushing | 1 |
| 4 | 10-0501-x003-FIN | Rose Adapter (with rose only) | 1 |
| 5 | 10-0501-2001-FIN | Rose | 1 |
| 5 | CN87x201 | Escutcheon | 1 |
| 6 | 81-3112-0526-036 | Sheet Metal Screw | 4 |
| 7 | 50-1424-0003-048 | Dummy Spindle Assembly | 1 |
| 8 | 60-7000-2137-FIN | Sex Nut | 1 |
| 9 | 81-3173-0520-FIN | Escutcheon Mounting Screw | 2 |

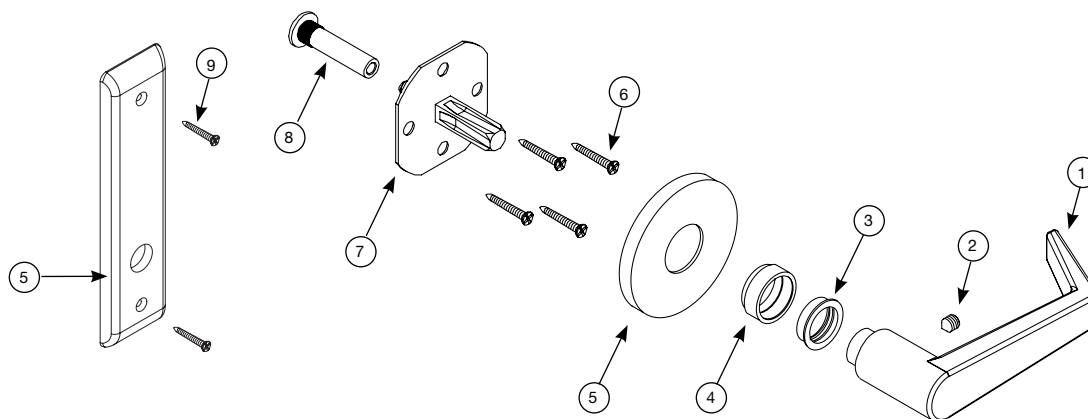

trim: lever single-sided dummy trim with Reflections® roses

For all products.

| Item | Part Number | Description | Quantity |
|-----------|------------------|------------------------|----------|
| 1 | See Page 26 | Lever/Knob | 1 |
| 2 | 81-6619-2896-999 | Set Screw | 1 |
| 3 | 50-8403-x001-FIN | R3 Rose Scalp | 1 |
| Not Shown | 50-8404-x001-FIN | R4 Rose Scalp | |
| Not Shown | 50-8405-x001-FIN | R5 Rose Scalp | |
| Not Shown | 50-8406-x001-FIN | R6 Rose Scalp | |
| Not Shown | 50-8407-x001-FIN | R7 Rose Scalp | |
| Not Shown | 50-8408-x001-FIN | R8 Rose Scalp | |
| 4 | 81-3112-0526-036 | Sheet Metal Screw | 4 |
| 5 | DL-2052 | Dummy Spindle Assembly | 1 |

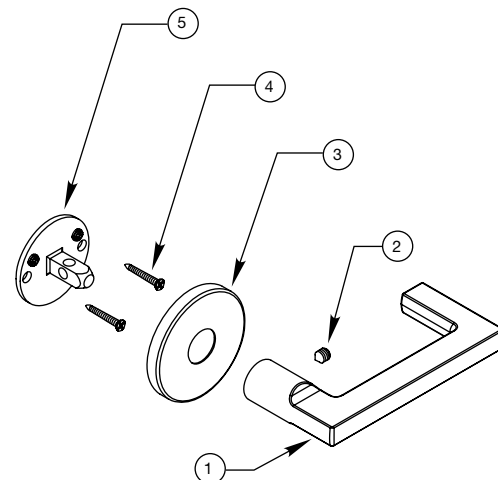

trim: lever and knob single-sided active trim with escutcheon

For all products.

| Item | Part Number | Description | Quantity |
|------|------------------|---------------------------------------|----------|
| 1 | See Page 26 | Lever/Knob | 1 |
| 2 | 81-6619-2896-999 | Set Screw | 1 |
| 3 | 10-0086-9038-999 | Nylon Bushing | 1 |
| 4 | See Page 27 | Escutcheon Plate (spacing number 201) | 1 |
| 5 | 81-3173-0520-FIN | Mounting Screw | 2 |
| 6 | 50-1198-0007-048 | Hook Spindle | 1 |
| 7 | 99-9999-3990-999 | .094 x .250 Rollpin | 2 |

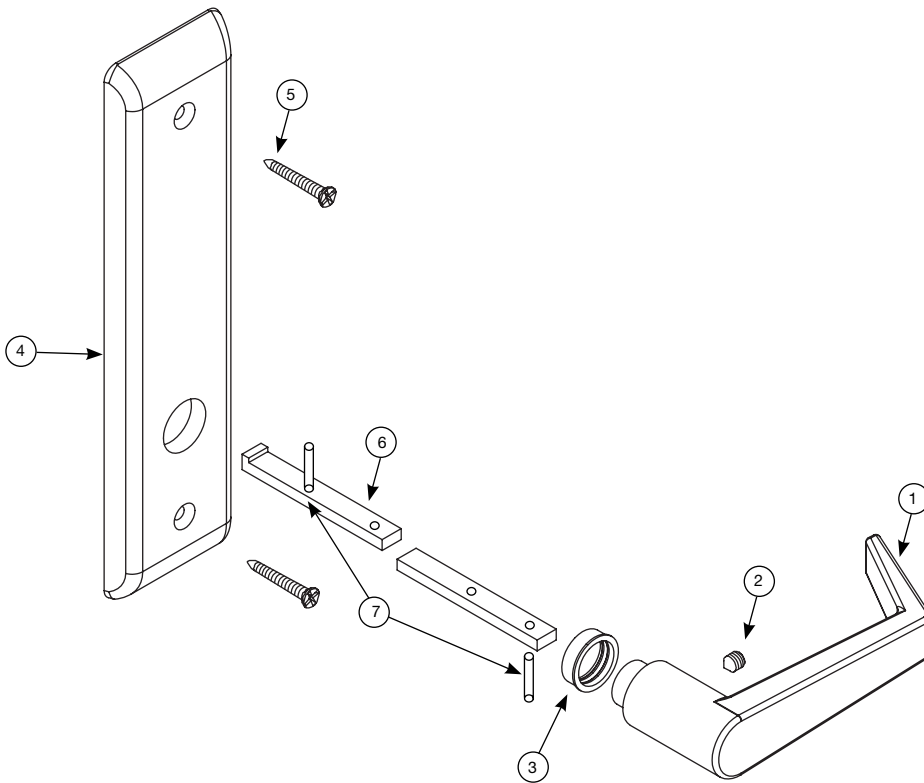

trim: lever and knob double sided dummy trim with rose or escutcheon

| Item | Part Number | Description | Quantity |
|-----------|-------------------|---|----------|
| 1 | See Page 26 | Levers/ Knobs | 2 |
| 2 | 81-6619-2896-999 | Set Screw | 1 |
| 3 | 10-0086-9038-999 | Nylon Bushing | 2 |
| 4 | 10-0502-2004-FIN | Rose Thimble Adapter | 2 |
| 5 | 10-0501-x002-FIN* | CO Rose Scalp (Outside or Inside) | 2 |
| Not Shown | 50-8403-x001-FIN* | R3 Rose Scalp (Outside or Inside) | 2 |
| Not Shown | 50-8404-x001-FIN* | R4 Rose Scalp (Outside or Inside) | 2 |
| Not Shown | 50-8405-x001-FIN* | R5 Rose Scalp (Outside or Inside) | 2 |
| Not Shown | 50-8406-x001-FIN* | R6 Rose Scalp (Outside or Inside) | 2 |
| Not Shown | 50-8407-x001-FIN* | R7 Rose Scalp (Outside or Inside) | 2 |
| Not Shown | 50-8408-x001-FIN* | R8 Rose Scalp (Outside or Inside) | 2 |
| 6 | 81-0611-0420-999 | Mounting Screws (1-3/4" door) Std. | 2 |
| 6 | 81-0013-0424-048 | Mounting Screws (2" - 2-1/4" door) | 2 |
| 6 | 81-0013-0428-999 | Mounting Screws (2-1/4" - 2-3/4" door) | 2 |
| 7 | 50-0505-0004-999 | Inside Mounting Plate | 1 |
| 8 | 50-0506-0004-999 | Outside Mounting Plate Assembly | 1 |
| 9 | 50-1173-1011-048 | Spindle Assembly (1-3/4" door) Std. | 1 |
| 9 | 50-1173-1012-048 | Spindle Assembly (2" - 2-1/4" door) | 1 |
| 9 | 50-1173-1013-048 | Spindle Assembly (2-1/4" - 3-1/4" door) | 1 |
| 10 | 80-0122-0620-FIN | Rigid Spindle Bar Front Screw | 1 |
| 11 | 50-0836-2002-FIN | Dummy Front | 1 |
| 12 | 50-0838-1001-000 | Spindle Bar | 1 |
| Not Shown | See Page 27 | Escutcheon Plates | 2 |

* = X in 3rd set of numbers is the base material designation

2 = Brass

7 = Steel

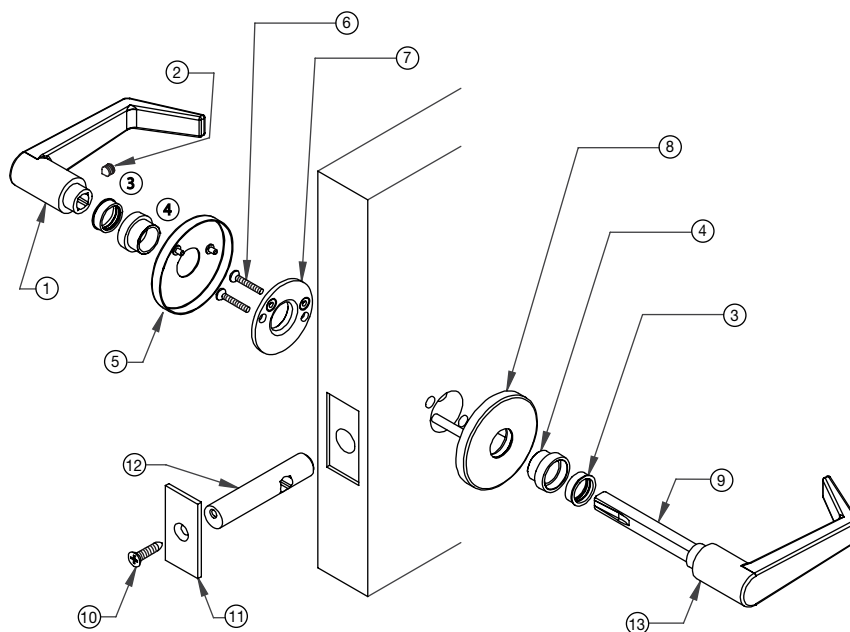



trim: lever and knob part numbers

| Type | Design | Hand | Part Numbers Product Shipped After October 2011 | |
|--------------|---------------------|------|--|------------------|
| | | | Outside | Inside |
| Reflections® | TB | | 10-0904-x810-FIN | 10-0905-x810-FIN |
| | TC | | 10-0904-x831-FIN | 10-0905-x831-FIN |
| | TD | | 10-0904-x861-FIN | 10-0905-x861-FIN |
| | TE | | 10-0904-x858-FIN | 10-0905-x858-FIN |
| | TG | RH | 10-0904-x864-FIN | 10-0905-x864-FIN |
| | TG | LH | 10-0904-x867-FIN | 10-0905-x867-FIN |
| | TI | RH | 10-0904-x079-FIN | 10-0905-x079-FIN |
| | TI | LH | 10-0904-x082-FIN | 10-0905-x082-FIN |
| | TJ | RH | 10-0904-x879-FIN | 10-0905-x879-FIN |
| | TJ | LH | 10-0904-x882-FIN | 10-0905-x882-FIN |
| | TK | RH | 10-0904-x846-FIN | 10-0905-x846-FIN |
| | TK | LH | 10-0904-x849-FIN | 10-0905-x849-FIN |
| | TM | | 10-0904-x804-FIN | 10-0905-x804-FIN |
| | TN | | 10-0904-x813-FIN | 10-0905-x813-FIN |
| | TO | RH | 10-0904-x073-FIN | 10-0905-x073-FIN |
| | TO | LH | 10-0904-x076-FIN | 10-0905-x076-FIN |
| | TP | | 10-0904-x816-FIN | 10-0905-x816-FIN |
| | TQ | | 10-0904-x897-FIN | 10-0905-x897-FIN |
| | TR | | 10-0904-x819-FIN | 10-0905-x819-FIN |
| | TS | | 10-0904-x828-FIN | 10-0905-x828-FIN |
| | TT | RH | 10-0904-x852-FIN | 10-0905-x852-FIN |
| | TT | LH | 10-0904-x855-FIN | 10-0905-x855-FIN |
| | TU | RH | 10-0904-x822-FIN | 10-0905-x822-FIN |
| | TU | LH | 10-0904-x825-FIN | 10-0905-x825-FIN |
| | TV | RH | 10-0904-x834-FIN | 10-0905-x834-FIN |
| | TV | LH | 10-0904-x837-FIN | 10-0905-x837-FIN |
| | TW | RH | 10-0904-x873-FIN | 10-0905-x873-FIN |
| | TW | LH | 10-0904-x876-FIN | 10-0905-x876-FIN |
| | TW (round shank) | RH | 10-0904-x239-FIN | 10-0905-x239-FIN |
| | TW (round shank) | LH | 10-0904-x240-FIN | 10-0905-x240-FIN |
| | TX | RH | 10-0904-x885-FIN | 10-0905-x885-FIN |
| | TX | LH | 10-0904-x888-FIN | 10-0905-x888-FIN |
| | TX (round shank) | RH | 10-0904-x247-FIN | 10-0905-x247-FIN |
| | TX (round shank) | LH | 10-0904-x248-FIN | 10-0905-x248-FIN |
| | TY | RH | 10-0904-x891-FIN | 10-0905-x891-FIN |
| | TY | LH | 10-0904-x894-FIN | 10-0905-x894-FIN |
| | TZ | RH | 10-0904-x085-FIN | 10-0905-x085-FIN |

| Type | Design | Hand | Part Numbers Product Shipped After October 2011 | | |
|--------------|----------|------------------|--|------------------|------------------|
| | | | Outside | Inside | |
| Reflections® | TZ | LH | 10-0904-x088-FIN | 10-0905-x088-FIN | |
| | UB | | 10-0904-x907-FIN | 10-0905-x907-FIN | |
| | UC | | 10-0904-x913-FIN | 10-0905-x913-FIN | |
| | UW | RH | 10-0904-x901-FIN | 10-0905-x901-FIN | |
| | UW | LH | 10-0904-x904-FIN | 10-0905-x904-FIN | |
| | UX | RH | 10-0904-x064-FIN | 10-0905-x064-FIN | |
| | UX | LH | 10-0904-x067-FIN | 10-0905-x067-FIN | |
| | RA | RH | 10-0904-6012-FIN | 10-0905-6012-FIN | |
| | RA | LH | 10-0904-6013-FIN | 10-0905-6013-FIN | |
| | RB | RH | 10-0904-6022-FIN | 10-0905-6022-FIN | |
| | RB | LH | 10-0904-6023-FIN | 10-0905-6023-FIN | |
| | RC | RH | 10-0904-6032-FIN | 10-0905-6032-FIN | |
| | RC | LH | 10-0904-6033-FIN | 10-0905-6033-FIN | |
| | MA | RH | 10-0904-6042-FIN | 10-0905-6042-FIN | |
| | MA | LH | 10-0904-6043-FIN | 10-0905-6043-FIN | |
| | TL | | 50-0803-0000-FIN | 50-0802-0000-FIN | |
| | TA | | 50-0809-0000-FIN | 50-0808-0000-FIN | |
| | TF | RH | 50-0842-0000-FIN | 50-0844-0000-FIN | |
| | TF | LH | 50-0845-0000-FIN | 50-0841-0000-FIN | |
| | TH | | 50-0872-0000-FIN | 50-0871-0000-FIN | |
| | Standard | AR | RH | 10-0902-x021-FIN | 10-0903-x024-FIN |
| | | AR | LH | 10-0902-x022-FIN | 10-0903-x023-FIN |
| | | AU | | 10-0904-x036-FIN | 10-0905-x017-FIN |
| | | CR | | 10-0904-x071-FIN | 10-0905-x070-FIN |
| | | JN | | 10-0902-x011-FIN | 10-0903-x012-FIN |
| MO | | | 10-0904-x051-FIN | 10-0905-x051-FIN | |
| PB | | | 10-0904-x054-FIN | 10-0905-x054-FIN | |
| PN | | | 10-0904-x045-FIN | 10-0905-x054-FIN | |
| VI | | | 10-0904-x055-FIN | 10-0905-x055-FIN | |
| HA | | | 10-0904-2151-FIN | 10-0905-2151-FIN | |
| ZAU | | | 10-0904-6036-FIN | 10-0905-6017-FIN | |
| ZCR | | | 10-0904-6071-FIN | 10-0905-6070-FIN | |
| ZMO | | | 10-0904-6051-FIN | 10-0905-6051-FIN | |
| ZPB | | | 10-0904-6054-FIN | 10-0905-6054-FIN | |
| CO | | | 10-0035-x487-FIN | 10-0035-x483-FIN | |
| LF | | 10-0035-x285-FIN | 10-0035-x338-FIN | | |

* = X in 3rd set of numbers is the base material designation
 2 = Brass
 7 = Steel

trim: escutcheon plates

When ordering escutcheons separately, specify the model number of the escutcheon plate suffixed with the spacing number. The spacing number indicates the hole preparation in the escutcheon plate to coordinate with the lock functions (i.e. CN87 x 201).

- 260, 261, & 262 used with CN escutcheon only. These are an assembly which includes indicator.
- 262 used with CN88 only

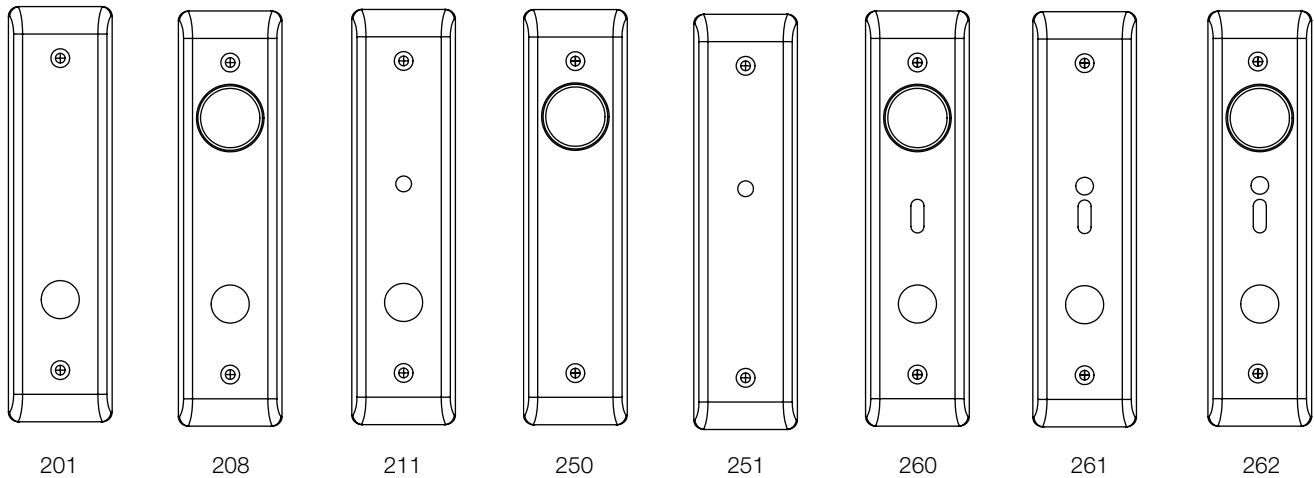

| Model Number | Description |
|--------------|----------------|
| CN87 | Inside for CN |
| CN88 | Outside for CN |
| SL87 | Inside for SL |
| SL88 | Outside for SL |
| E1-87 | Inside for E1 |
| E1-88 | Outside for E1 |
| E2-87 | Inside for E2 |
| E2-88 | Outside for E2 |
| E3-87 | Inside for E3 |
| E3-88 | Outside for E3 |
| E4-87 | Inside for E4 |
| E4-88 | Outside for E4 |

handing/troubleshooting

handing the 8800 mortise lock

Units Shipped Prior To March 2012

HANDING THE LATCHBOLT

1. Locate and depress spring plate mechanism in one of the rectangular holes.
2. While depressing spring plate pull latchbolt head.
3. Rotate head for desired handing.
4. Push head into lockbody until secured.
5. Operate several times to insure operation.

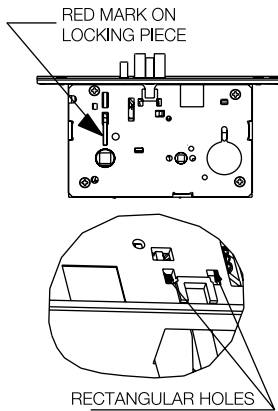

Units Shipped After March 2012

HANDING THE LATCHBOLT

1. Insert a flat blade screwdriver into cover slot.
2. Pull back on screwdriver until latchbolt extends past the base front.
3. Rotate head to desired position.

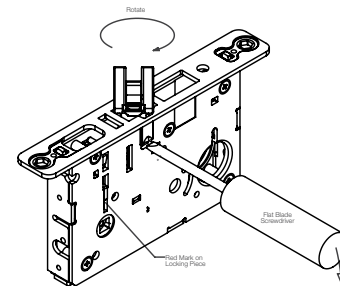

HANDING THE HUBS (LEVER OPERATION)

1. Locate the red mark on locking piece
2. The red mark indicates the locked side
3. Push toggle button to the "Unlock" position
4. With a flat blade screwdriver push red mark on locking piece to rotate locking piece 180° to the desired location
5. The locking piece must be fully rotated 180° for proper operation

troubleshooting

| Installation Trouble Shooting Tips | | |
|---|--|---|
| Problem | Possible Cause | Solution |
| Difficult to operate lock by lever or by key. | Loose (Trim H.M. Doors) (Vibration caused by normal operation of door opening and closing can loosen attaching screws) | Adjust and tighten - as necessary. If screws continually loosen up, use a screw locking compound (such as Loctite) on all attaching screws. |
| | Door is warped or sagging, binding up latch bolt in strike cutout. | Check to see where latch is hanging up in strike. If door is sagging, tightening top hinge screws may solve problem. Hole in strike plate may have to be filed to relieve bind. Doors can warp when weather changes: warm inside - cold outside cool inside - hot outside (Exterior doors painted in a dark color are particularly susceptible to warpage when exposed to direct sunlight.) It may take a few seasonal changes to work out all binding problems. |
| Loose Trim (wood doors) | Wood doors after being installed will sometimes shrink slightly as the building dries out. | Tighten all screws as needed |
| Latch bolt hangs up in lock body | Foreign object in lock body (metal shavings, saw dust, wood particles, mineral ore etc.) | Remove lock from door and remove foreign object from body. *Lubricate if necessary. |
| | Lock body lacks lubrication or lubrication has gummed up with age. | Use penetrating or solvent type lubricant as a cleaning agent to loosen frozen or sticking components. Lubricate with silicon base or Lithium Grease. |
| Cylinder jams up | Dirt or other foreign object may be in keyway affecting operation. | Lubricate cylinder with graphite or other non-oily lubricant (such as Lock-EZE) Do not use oil based lubricants in Keyway. |

notes

online literature and templates

For the latest information on Yale Locks & Hardware products, visit our website at: www.yalelocks.com

Click on the “Product Information” button to find:

- Catalogs
- Parts manuals
- Templates
- Specifications
- Installation instructions

Yale® customers can click on the ebusiness symbol  on the website to register for an ebusiness account to:

- Check the status of orders
 - Check availability of QuickShip items
 - Track your order and confirm delivery
 - Receive email notification of template changes
- And More...

Or contact us at:

U.S.A.

Yale Locks & Hardware

Address: 225 Episcopal Road, Berlin, CT 06037-4004
Tel: 1-800-438-1951 • Fax: 1-800-338-0965 • www.yalelocks.com

Canada:

ASSA ABLOY Door Security Solutions Canada

Address: 160 Four Valley Drive, Vaughan, Ontario L4K 4T9
Tel: 1-800-461-3007 • Fax: 1-800-461-8989 • www.assaabloy.ca

International:

ASSA ABLOY Americas International

Tel: 1-905-821-7775 • Fax: 1-905-821-1429 • www.assaabloyai.com

Yale Locks & Hardware is a division of Yale Security Inc., an ASSA ABLOY Group company.

Yale® is a registered trademark of Yale Security Inc., an ASSA ABLOY Group company. Other products' brand names may be trademarks or registered trademarks of their respective owners and are mentioned for reference purposes only. These materials are protected under U.S. copyright laws. All contents current at time of publication. Yale Security Inc. reserves the right to change availability of any item in this catalog, its design, construction, and/or its materials. Copyright © 2004, 2014, Yale Security Inc., an ASSA ABLOY Group company. All rights reserved. Reproduction in whole or in part without the express written permission of the Yale Security Inc., an ASSA ABLOY Group company, is prohibited.

YALE, with its unique global reach and range of products, is the world's favorite lock.

ASSA ABLOY is the global leader in door opening solutions, dedicated to satisfying end-user needs for security, safety and convenience.