

BALDWIN

Master Index Template



BALDWIN®

DOOR DETAIL

LETTER BOX DETAIL

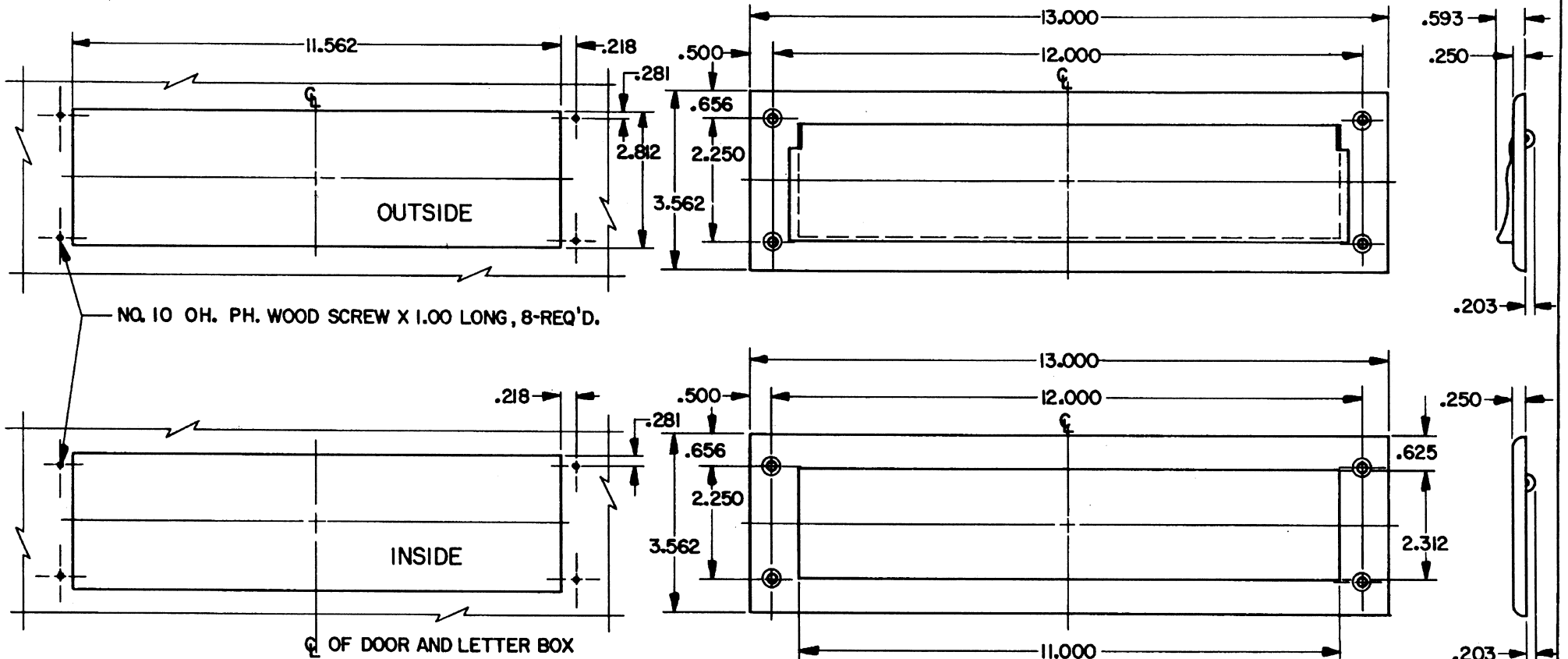

EFFECTIVE: 9-1-86 T.A.S.

B. BALDWIN	
0012 LETTER BOX PLATE	
TEMPLATE NO. VARIATIONS	TEMPLATE NO.
	A006

DO NOT SCALE DRAWING

©1986 by Baldwin Hardware Corporation

DOOR DETAIL

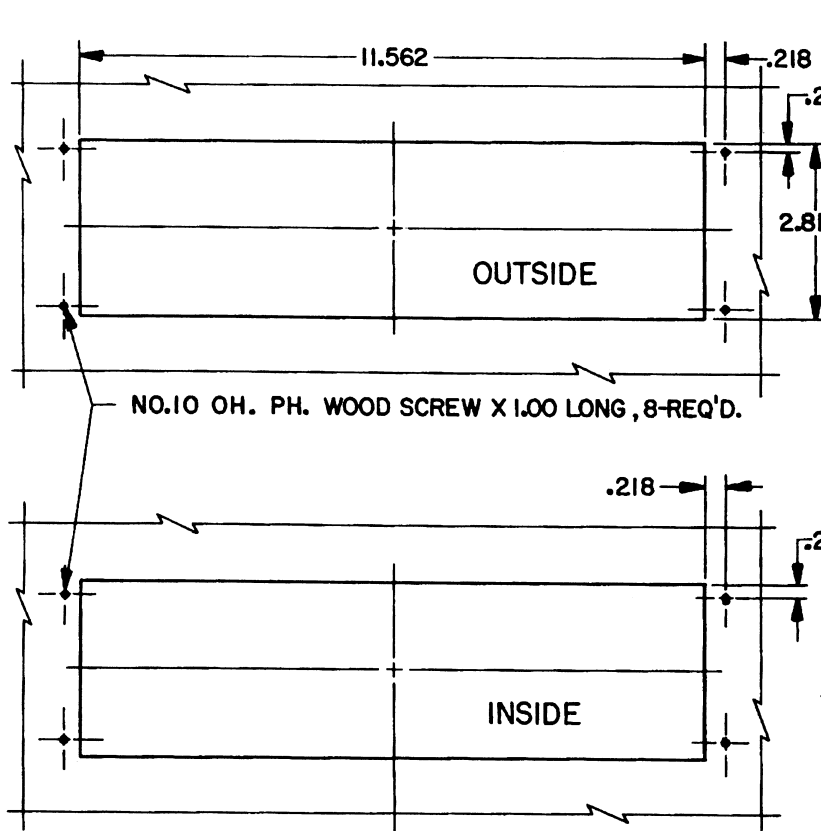

NO.10 OH. PH. WOOD SCREW X 1.00 LONG, 8-REQ'D.

℄ OF DOOR AND LETTER BOX

LETTER BOX DETAIL

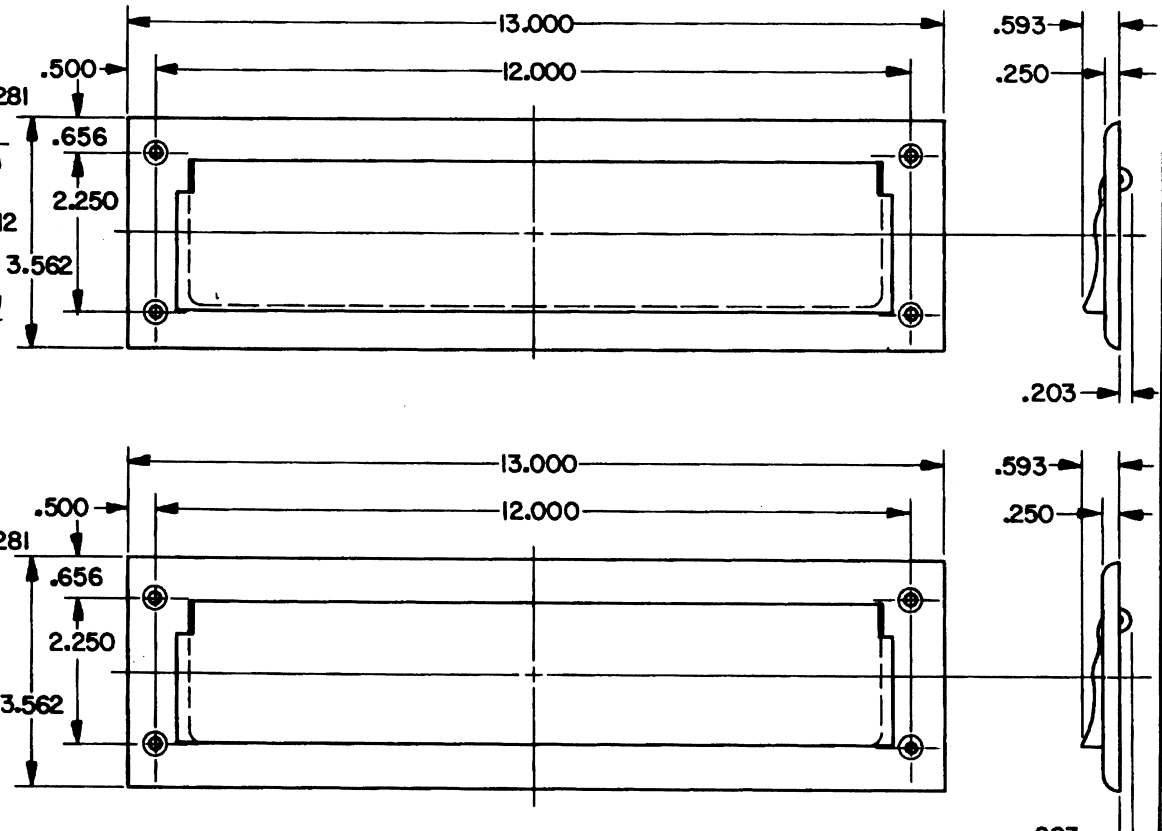

EFFECTIVE: 9-1-86 R.M.A-3

B. BALDWIN	
0014 LETTER BOX PLATE	
TEMPLATE NO. VARIATIONS	TEMPLATE NO.
	A008

DO NOT SCALE DRAWING

©1986 by Baldwin Hardware Corporation

DOOR DETAIL

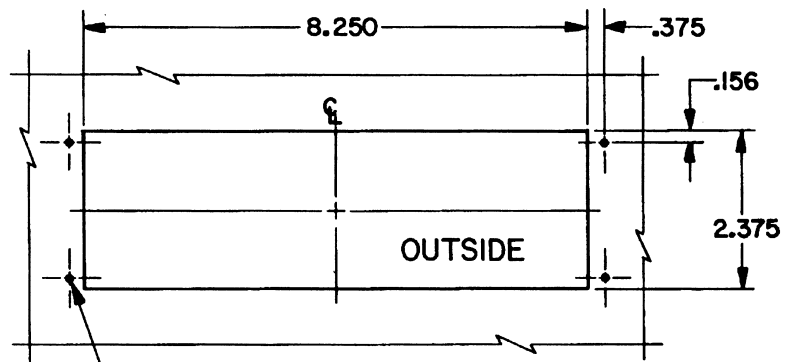

NO. 6 OH. PH. WOOD SCREW X .750 LONG, 8-REQ'D.

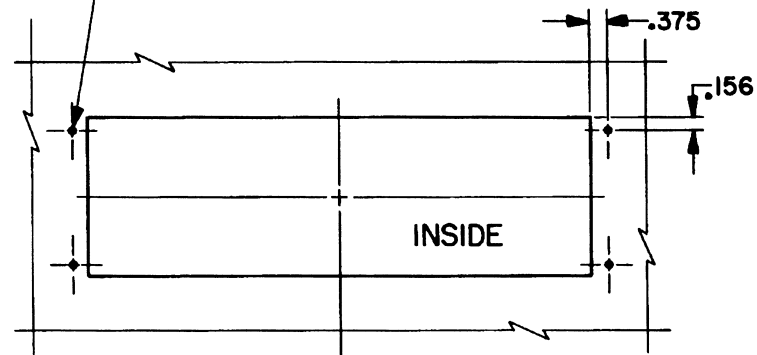

C OF DOOR AND LETTER BOX

LETTER BOX DETAIL

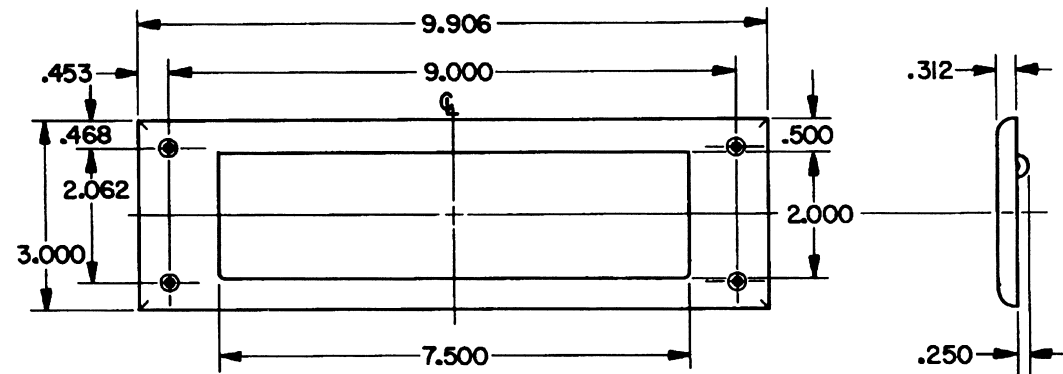
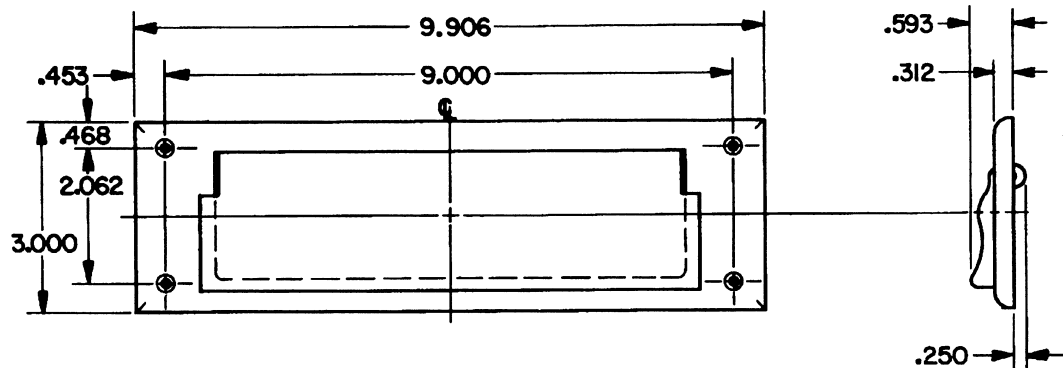

EFFECTIVE: 9-1-86 A4-9

B. BALDWIN	
0015 LETTER BOX PLATES	
TEMPLATE NO. VARIATIONS	TEMPLATE NO.
	A009

DO NOT SCALE DRAWING

© 1986 by Baldwin Hardware Corporation

DOOR DETAIL

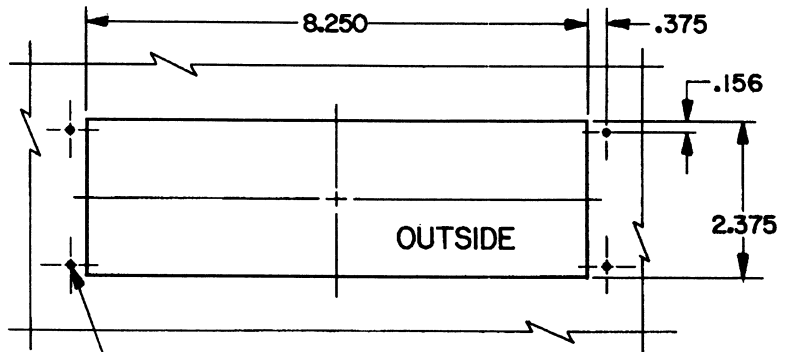

NO. 6 OH. PH. WOOD SCREW X .750 LONG, 8-REQ'D.

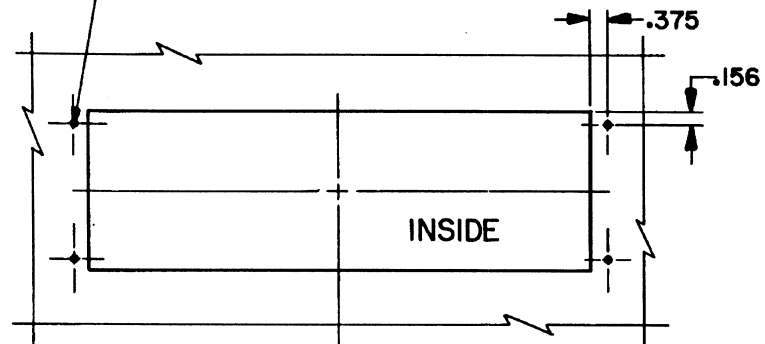

☉ OF DOOR AND LETTER BOX

LETTER BOX DETAIL

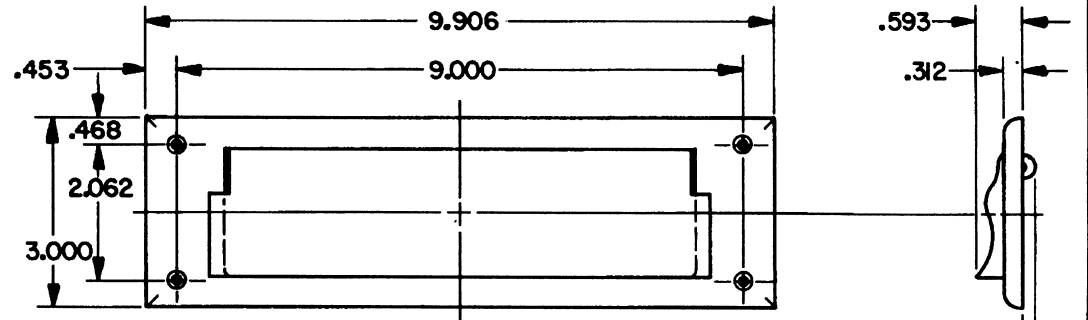
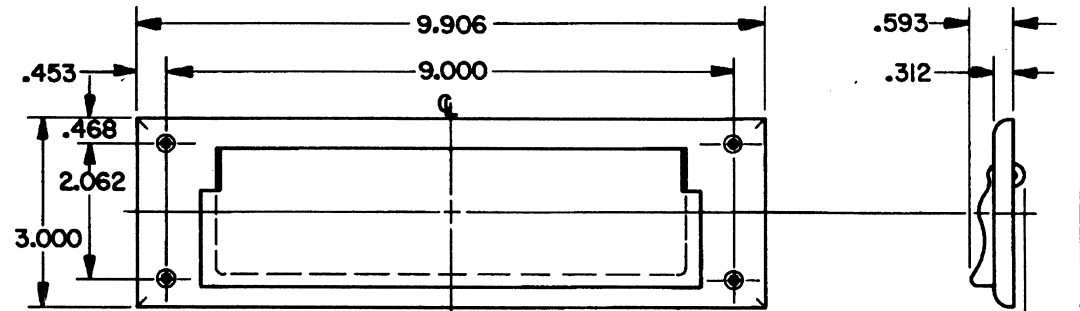

EFFECTIVE: 9-1-86 R.A.H.S

B. BALDWIN	
0017 LETTER BOX PLATE	
TEMPLATE NO. VARIATIONS	TEMPLATE NO.
	A011

DO NOT SCALE DRAWING

© 1986 by Baldwin Hardware Corporation

DOOR DETAIL

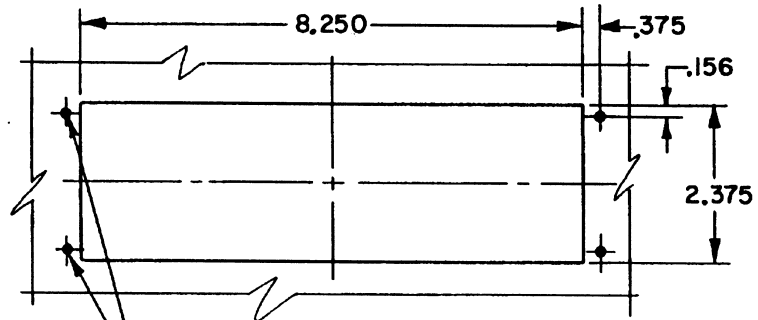

NO. 6 OH. PH. WOOD SCREWS
X .750 LG. (4-REQ'D)

PLATE DETAIL

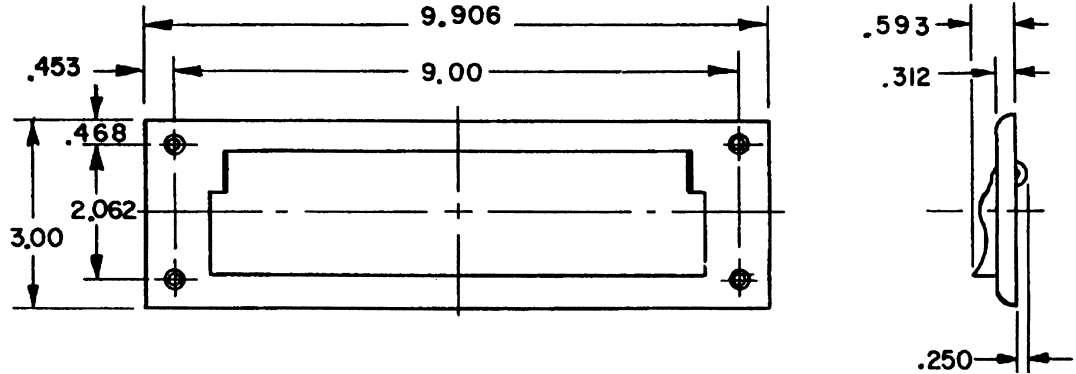

EFFECTIVE: 9-1-86 R:AD:9

B. BALDWIN	
0021 HINGING BACK PLATE	
TEMPLATE NO. VARIATIONS	TEMPLATE NO.
	A013

DO NOT SCALE DRAWING

©1986 by Baldwin Hardware Corporation

DOOR DETAIL

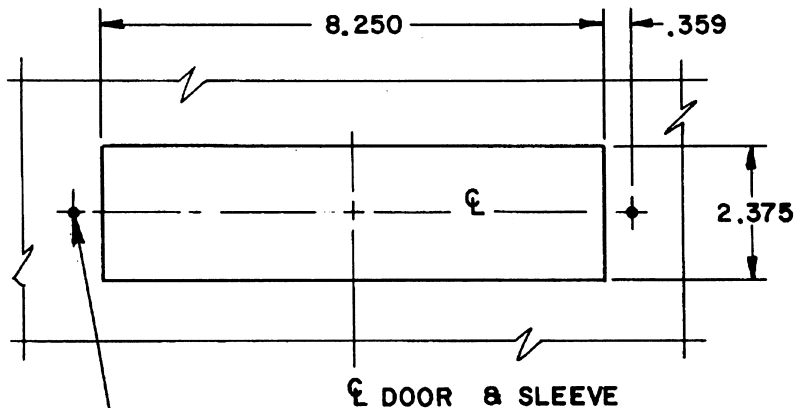

NO. 6 SL. PN. S/M/S
X .750 LG. (2-REQ'D)

SLEEVE DETAIL

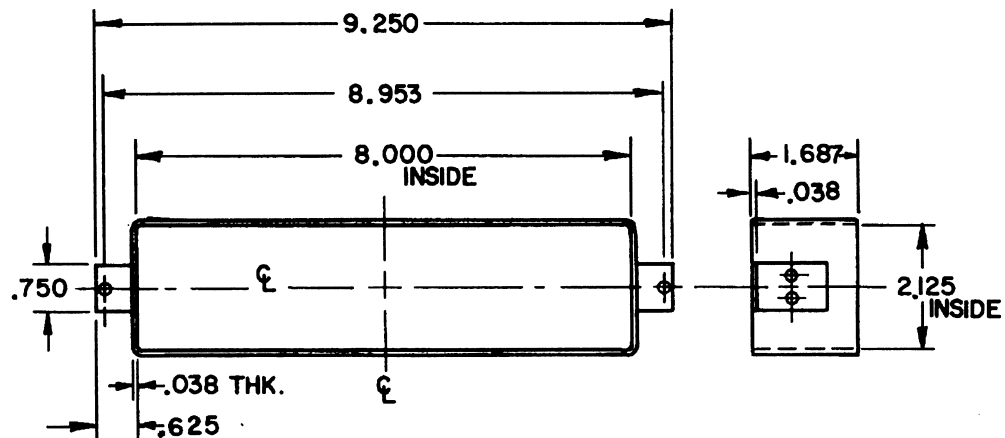

EFFECTIVE 9-1-86 R Ad S

B. BALDWIN	
0050 LETTER BOX SLEEVE	
TEMPLATE NO. VARIATIONS	TEMPLATE NO.
	A 018

DO NOT SCALE DRAWING

© 1986 by Baldwin Hardware Corporation

DOOR DETAIL

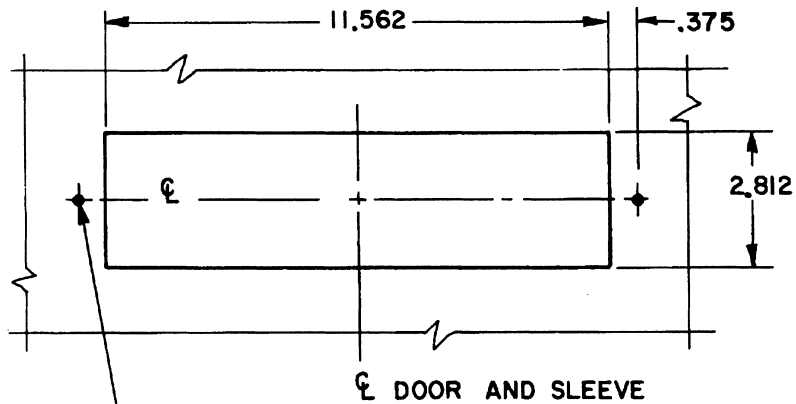

NO. 6 SL. PN. S/M/S
X .750 LG. (2-REQ'D)

SLEEVE DETAIL

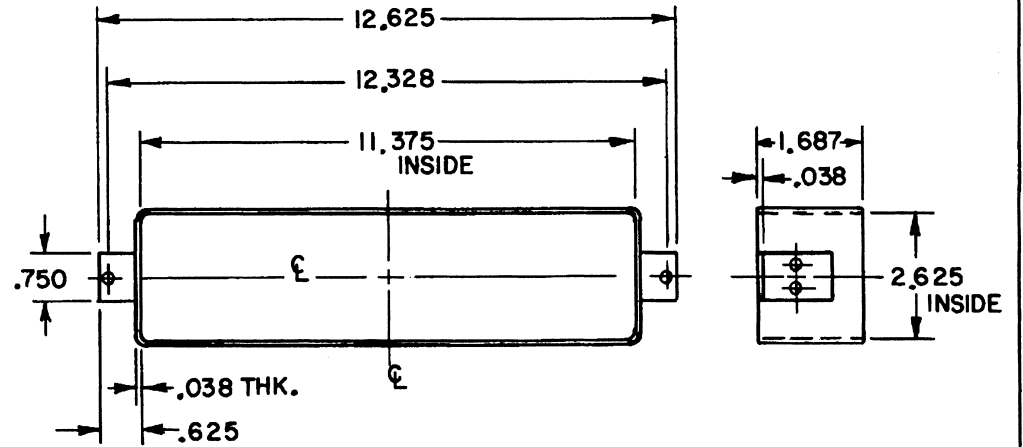

EFFECTIVE: 9-1-86 R.A.S.

B. BALDWIN	
0052 LETTER BOX SLEEVE	
TEMPLATE NO. VARIATIONS	TEMPLATE NO.
	A019

DO NOT SCALE DRAWING

©1986 by Baldwin Hardware Corporation

DOOR DETAIL

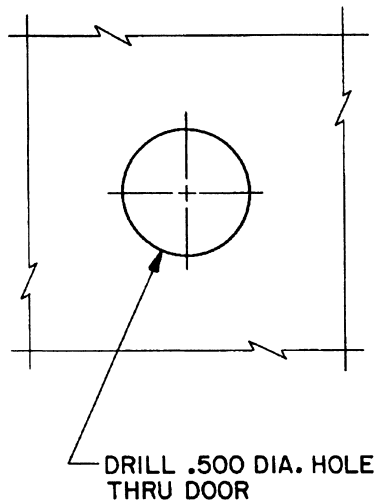

OBSERV-O-SCOPE DETAIL

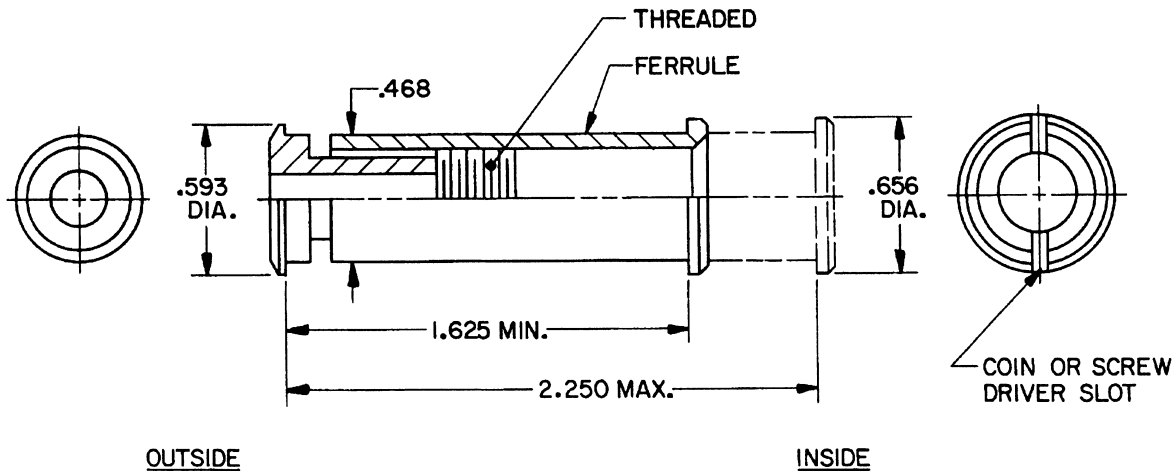

NOTE:

- 1.) O151 AND O155 SCOPES USE A STANDARD QUALITY LENS AND THE FERRULE CAN BE CUT DOWN TO FIT A 1.187" THICK DOOR MINIMUM.
- 2.) O158 SCOPE USES A QUALITY FIRE RATED LENS, DESIGNED FOR FIRE LABELED DOORS AND CAN BE CUT DOWN TO FIT A 1.187" THICK DOOR MINIMUM.

EFFECTIVE: 9-1-86 R Ad 4-9

B. BALDWIN	
O151, O155, O158 OBSERV-O-SCOPE	
TEMPLATE NO. VARIATIONS A071, A074, A075	TEMPLATE NO. A070

DO NOT SCALE DRAWING

©1986 by Baldwin Hardware Corporation

DOOR DETAIL

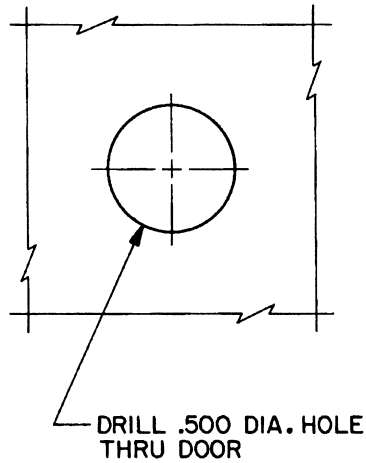

OBSERV-O-SCOPE DETAIL

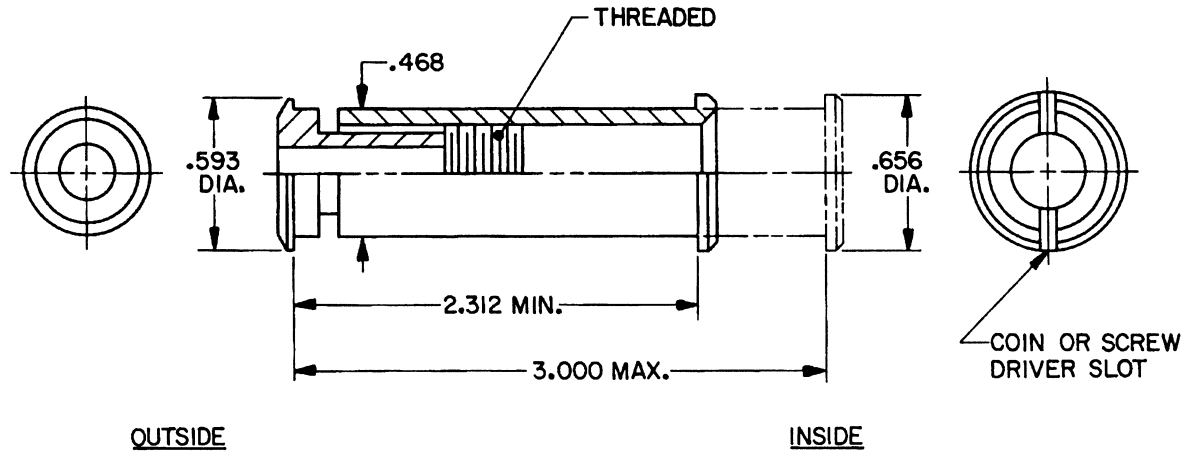

NOTE:

1.) THIS O156 SCOPE USES A STANDARD QUALITY LENS.

EFFECTIVE: 9-1-86 R.A.A.s

B. BALDWIN	
O156 OBSERV-O-SCOPE	
TEMPLATE NO. VARIATIONS A070 , A074 , A075	TEMPLATE NO. A071

DO NOT SCALE DRAWING

©1986 by Baldwin Hardware Corporation

DOOR AND FRAME DETAIL

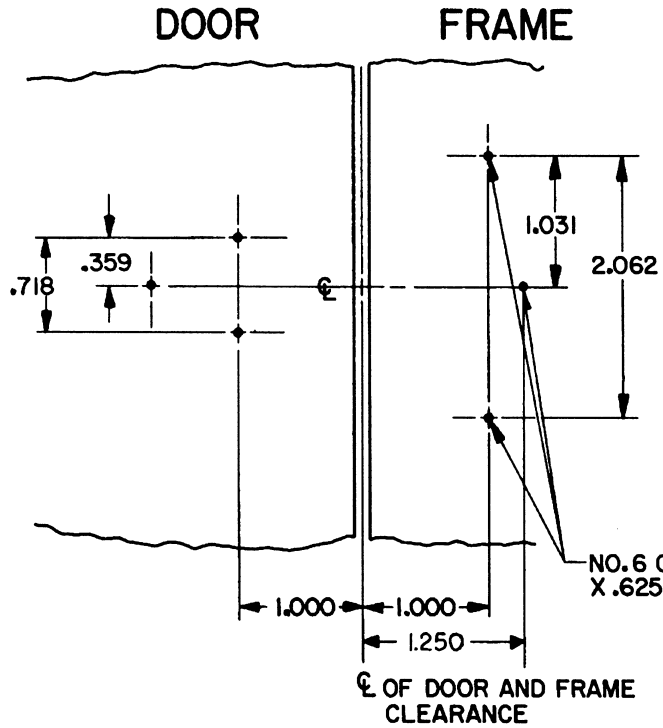

NO. 6 OH. PH. WOOD SCREW
X .625 LONG (5-REQ'D)

DOOR GUARD DETAIL

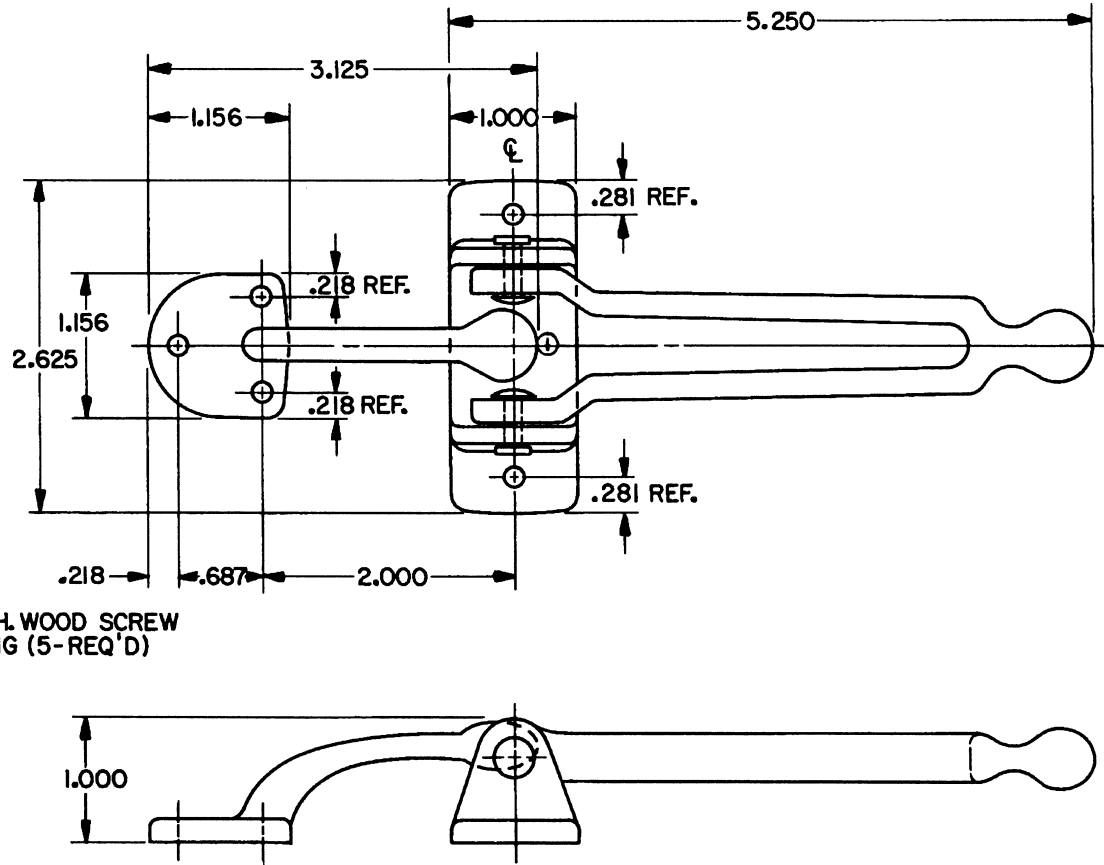

EFFECTIVE: 2-1-93

RAM-3

B. BALDWIN	
0250 SECURITY DOOR GUARD	
TEMPLATE NO. VARIATIONS	TEMPLATE NO.
	A100

DO NOT SCALE DRAWING

©1993 by Baldwin Hardware Corporation

FRAME AND DOOR DETAIL

FASTENER DETAIL

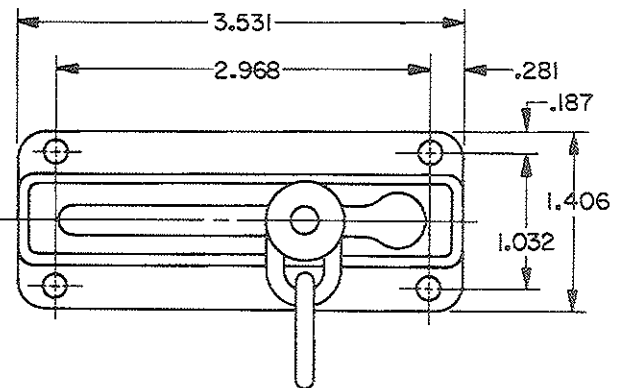
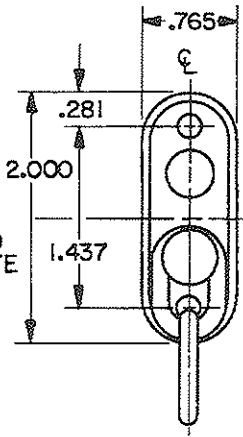
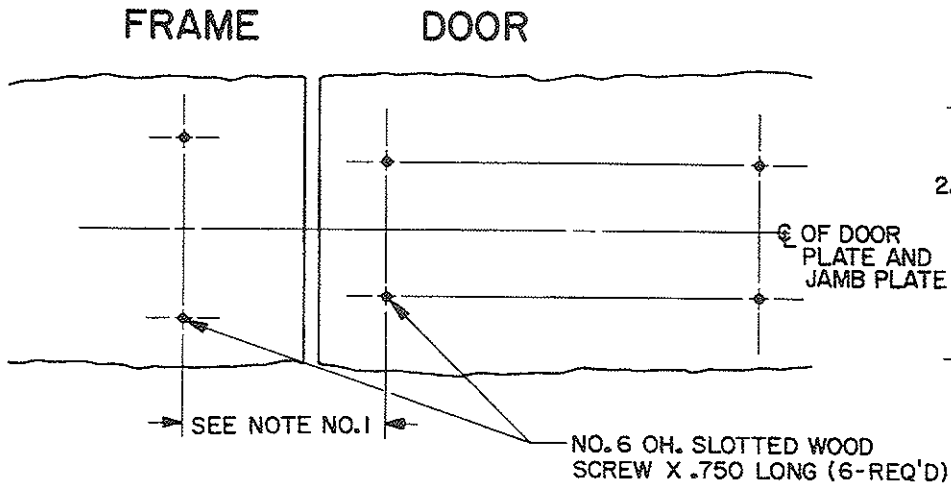

NOTE:
 1.) CHAIN DOOR FASTENER MUST BE MOUNTED IN SUCH A WAY THAT DOOR MUST BE COMPLETELY CLOSED TO ENGAGE OR DISENGAGE CHAIN.

EFFECTIVE 9-1-86 R.A.A.ing

BALDWIN	
0255,0256 CHAIN DOOR FASTENER	
TEMPLATE NO.	A101

DO NOT SCALE DRAWING

©1986 by Baldwin Hardware Corporation

FRAME AND DOOR DETAIL

FASTENER DETAIL

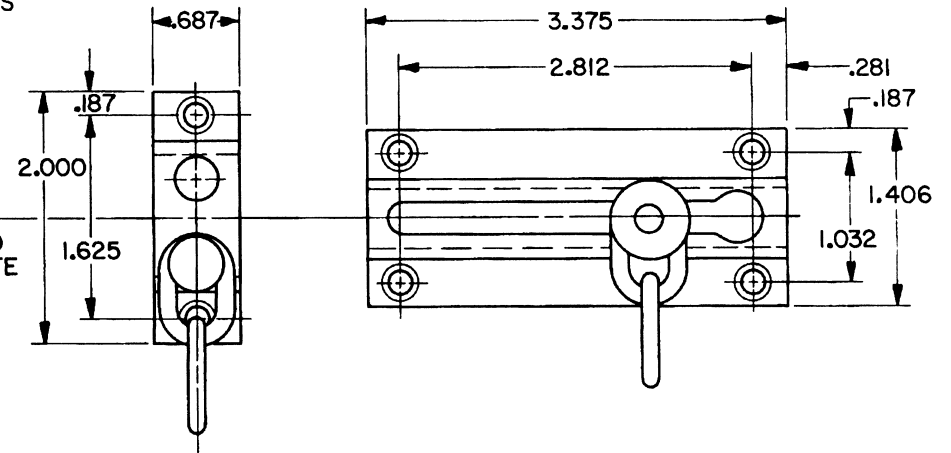
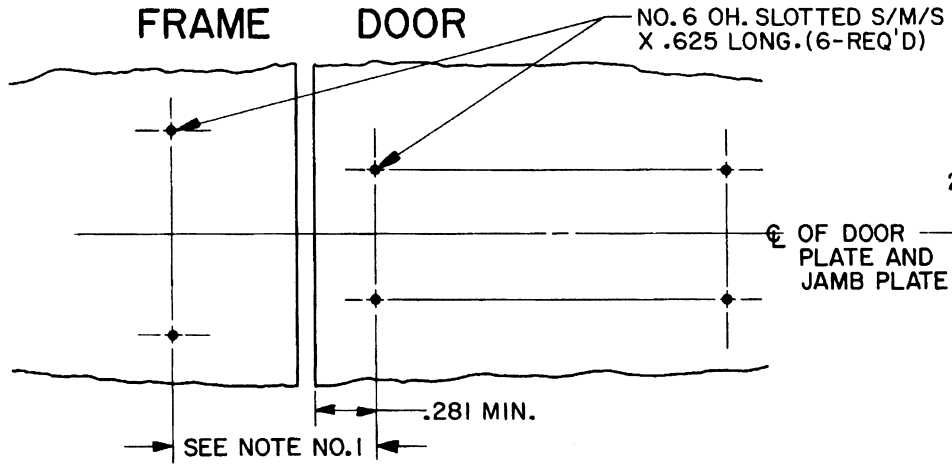

NOTE:
1.) CHAIN DOOR FASTENER MUST BE MOUNTED IN SUCH A WAY
THAT DOOR MUST BE COMPLETELY CLOSED TO ENGAGE OR
DISENGAGE CHAIN.

EFFECTIVE: 9-1-86 R.A.D. 9

B. BALDWIN	
0260 AND 0261 CHAIN DOOR FASTENER	
<small>TEMPLATE NO</small>	
A102	

DO NOT SCALE DRAWING

DOOR AND FRAME DETAIL

SLIDE BOLT AND STRIKE DETAIL

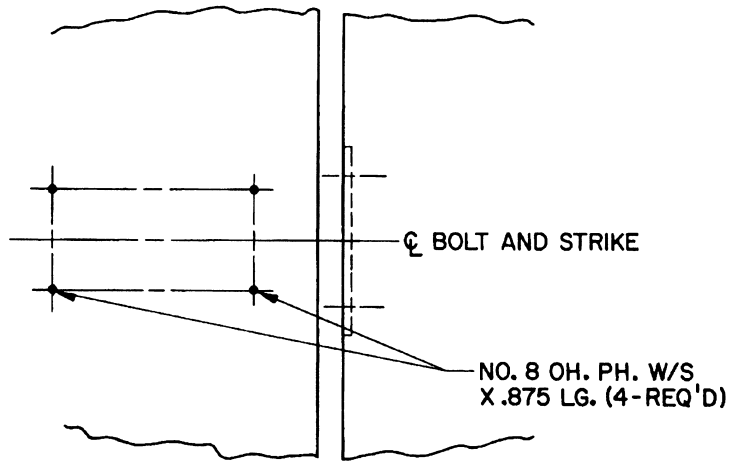

DOOR FRAME

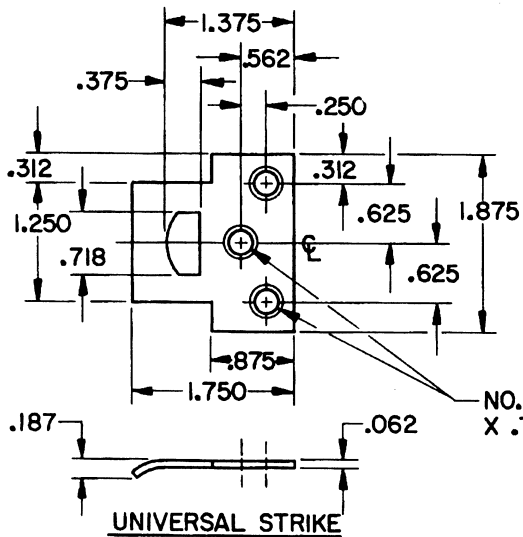

UNIVERSAL STRIKE

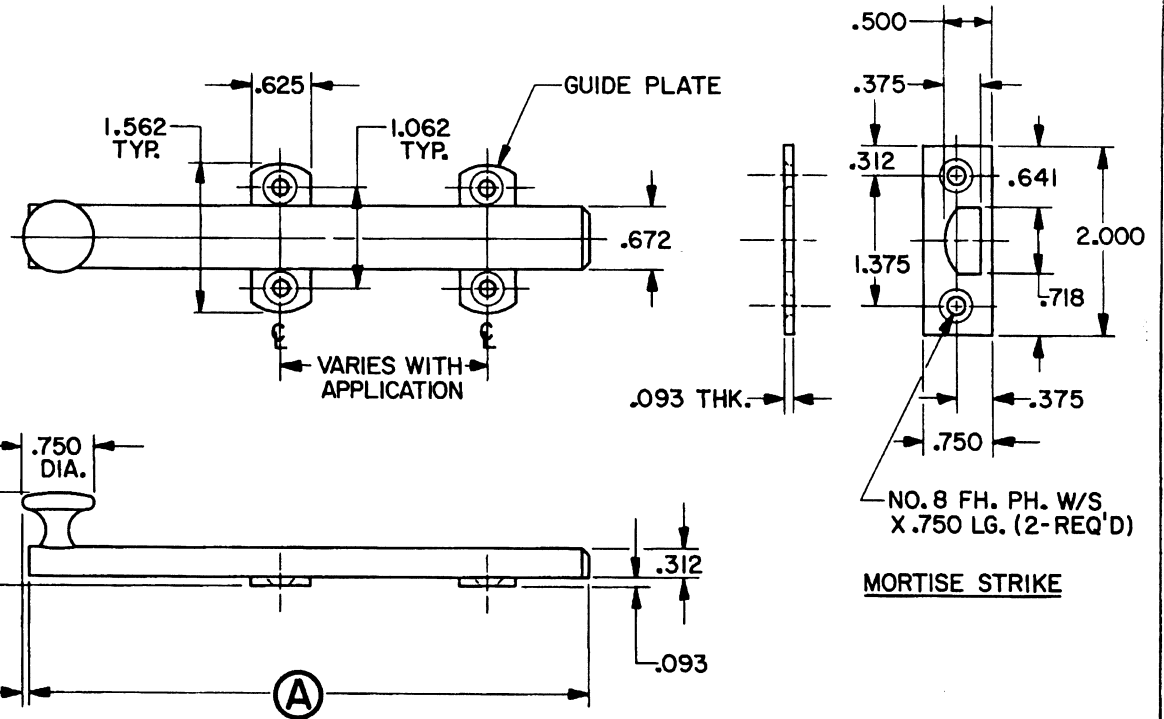

NOTE:
0310 AND 0311 USE 2 GUIDE PLATES.
0312 USES 3 GUIDE PLATES.

PART NO.	0310	0311	0312
DIMENSION A	6.00	9.00	12.00

B. BALDWIN	
0310,0311,0312 SURFACE BOLTS	
TEMPLATE NO. VARIATIONS	TEMPLATE NO.
A125	

DO NOT SCALE DRAWING

©1986 by Baldwin Hardware Corporation

DOOR DETAIL

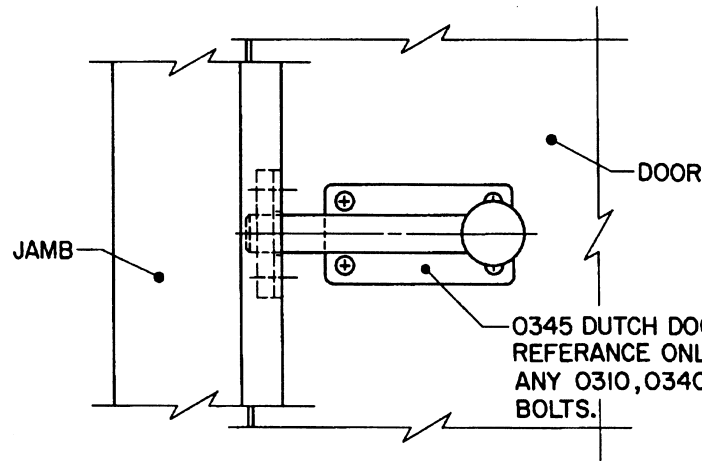
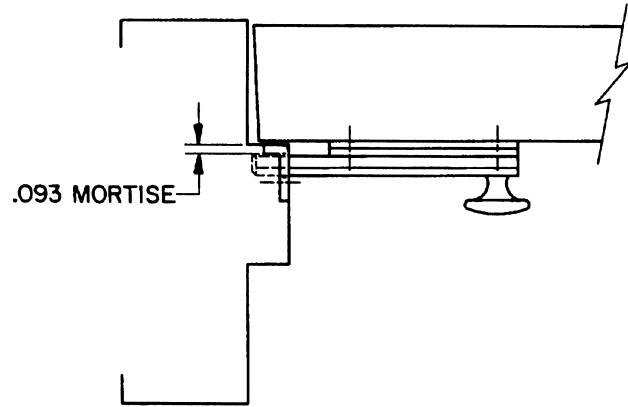

STRIKE DETAIL

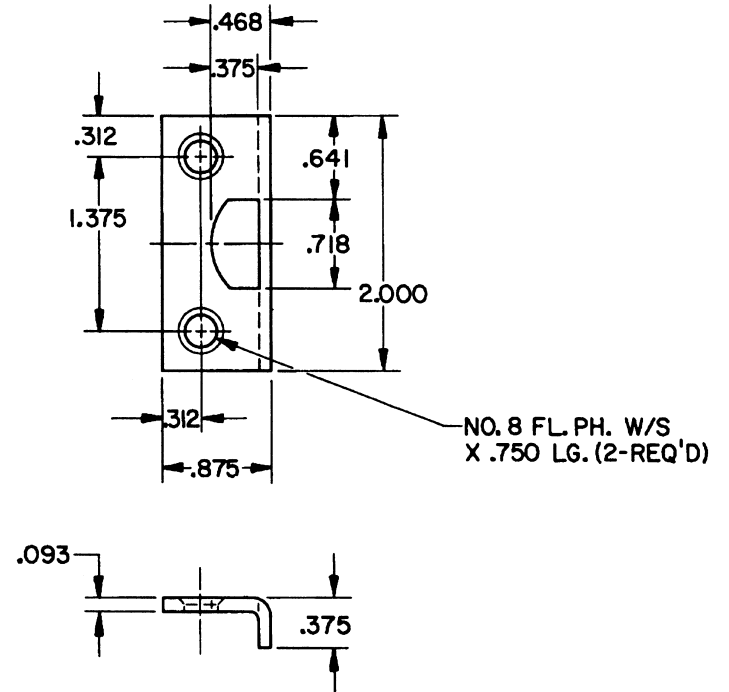

EFFECTIVE: 5-1-88 R.A.D.

B BALDWIN	
0310 ANGLE STRIKE	
TEMPLATE NO. VARIATIONS A127, A128, A129, A130, A131	TEMPLATE NO. A126

DO NOT SCALE DRAWING

©1988 by Baldwin Hardware Corporation

DOOR DETAIL

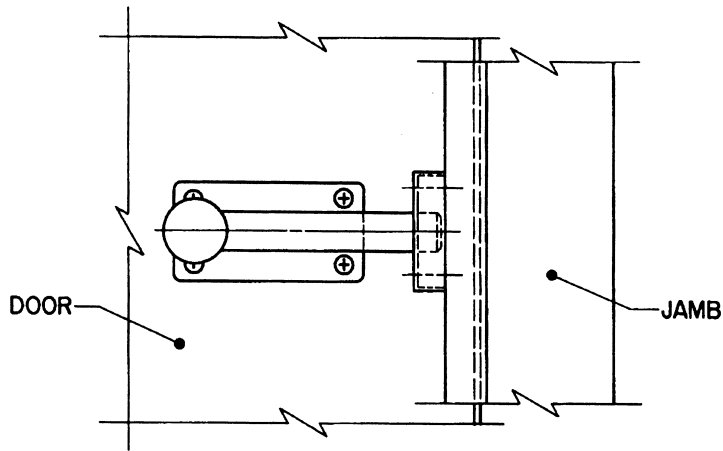
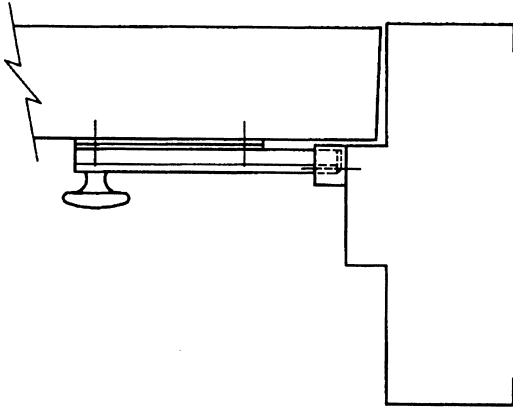

STRIKE DETAIL

NO. 6 OH. PH. W/S
X 1.00 LG. (2-REQ'D)

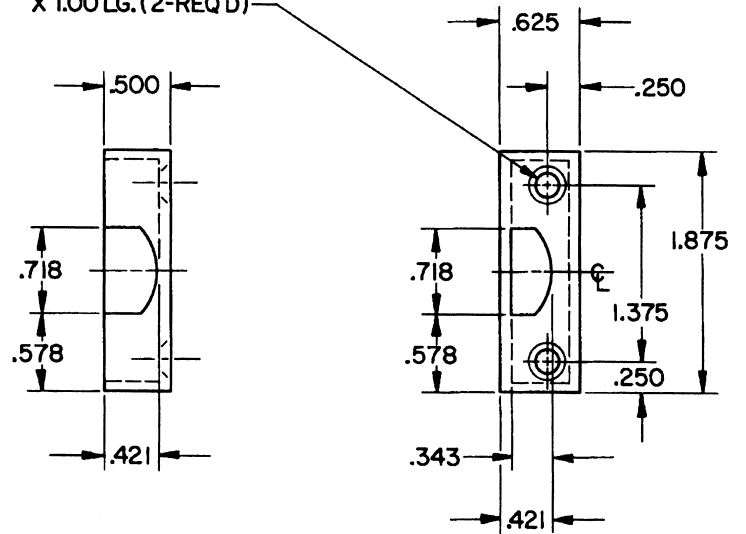

NOTE:

1.) O345 DUTCH DOOR BOLT SHOWN HERE FOR REFERENCE ONLY. STRIKE MAY BE USED WITH ANY O310, O340, O370, AND O380 SERIES SURFACE BOLTS.

EFFECTIVE: 5-1-88 R A-9

BALDWIN	
O310 BOX STRIKE	
TEMPLATE NO. VARIATIONS A126, A128, A129, A130, A131	TEMPLATE NO. A127

DO NOT SCALE DRAWING

©1988 by Baldwin Hardware Corporation

DOOR DETAIL

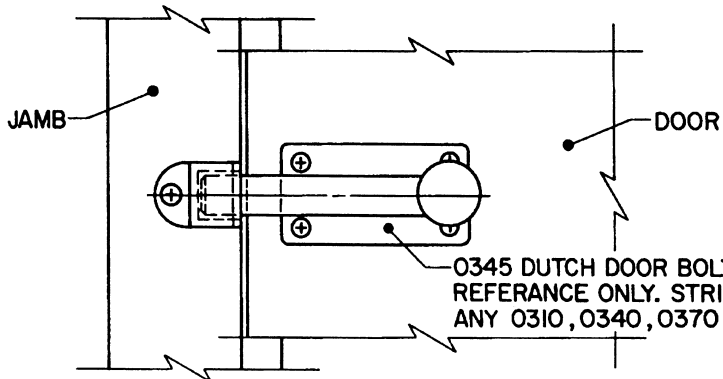
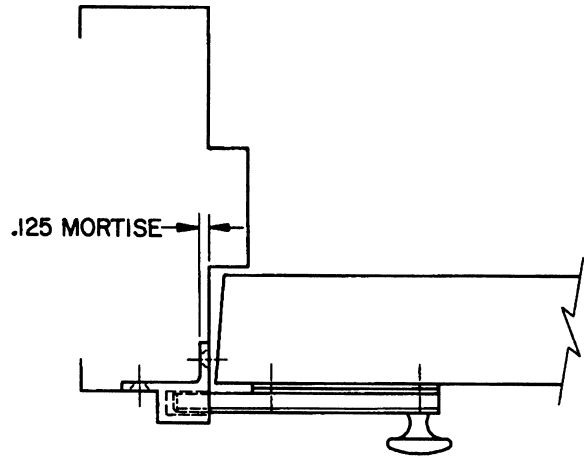

STRIKE DETAIL

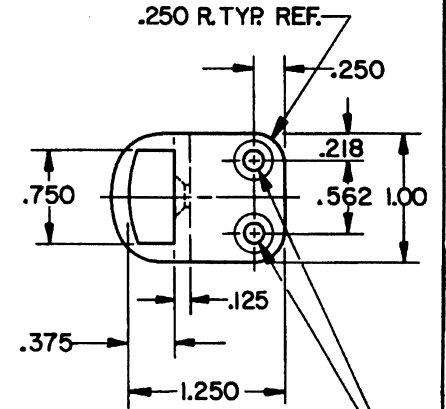
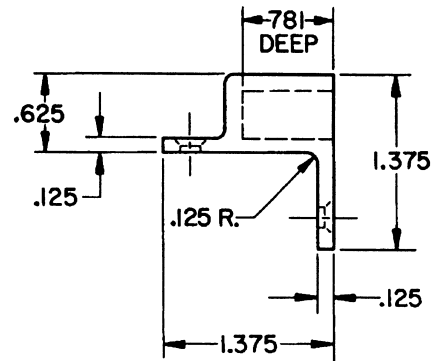
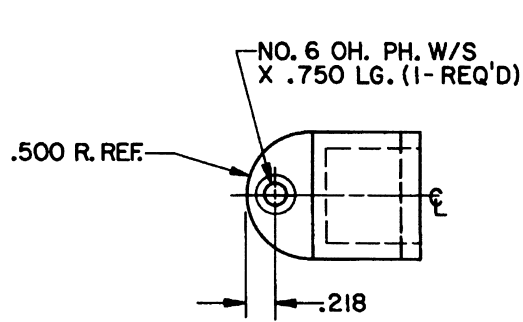

NO. 6 FL. PH. W/S
X .750 LG. (2-REQ'D)

STRUCTIVE 5-1-88 P. 1222

B. BALDWIN	
0310 - HDAS HEAVY DUTY ANGLE STRIKE	
TEMPLATE NO. VARIATIONS A126, A127, A129, A130, A131	TEMPLATE NO. A128

DO NOT SCALE DRAWING

©1988 by Baldwin Hardware Corporation

DOOR DETAIL

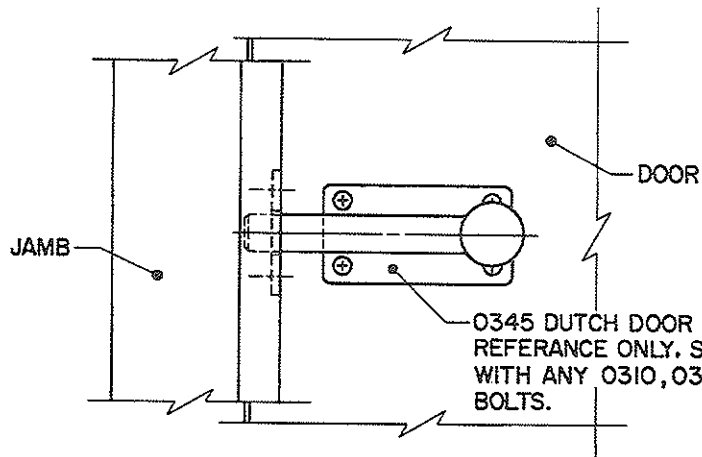
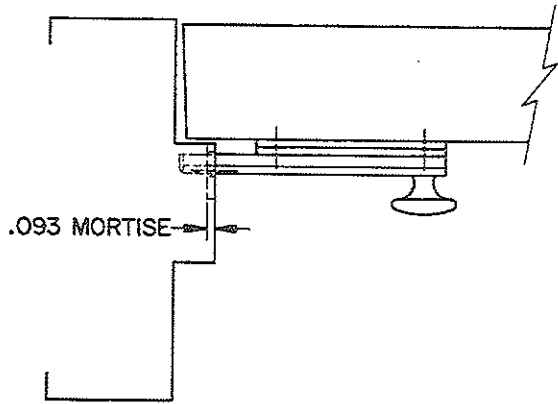

STRIKE DETAIL

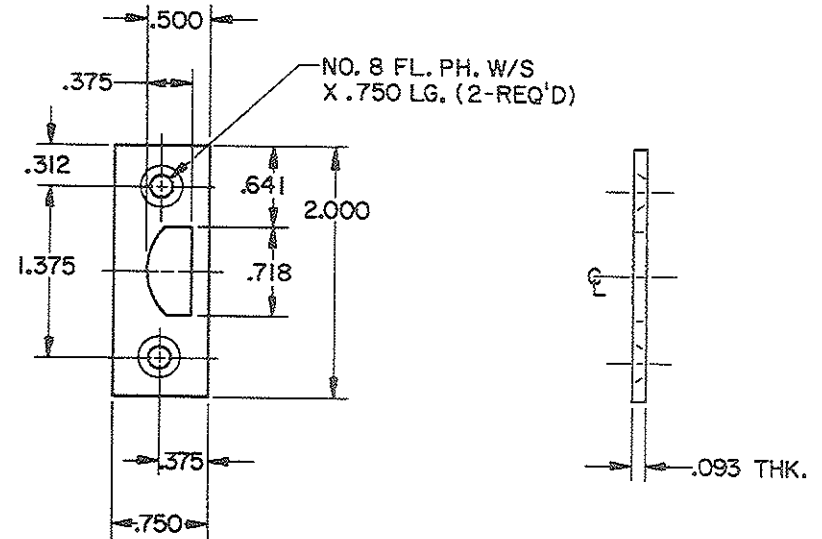

EFFECTIVE 5-1-88 R 14-3

BALDWIN
0310-MORT MORTISE STRIKE

TEMPLATE NO. VARIATIONS
A126, A127, A128, A130, A131

TEMPLATE NO.

A129

DO NOT SCALE DRAWING

©1988 by Baldwin Hardware Corporation

DOOR DETAIL

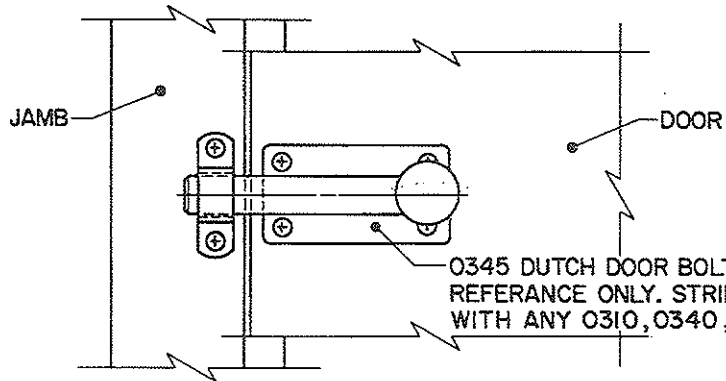
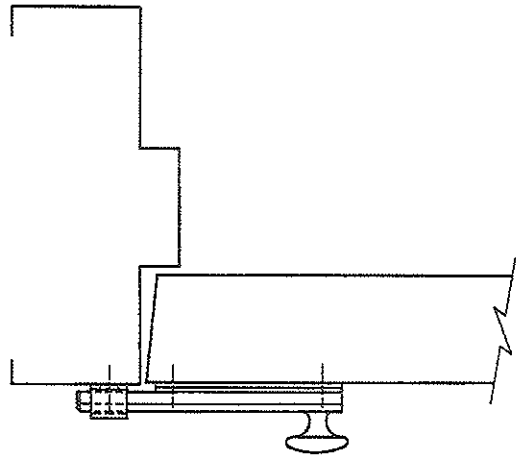

0345 DUTCH DOOR BOLT SHOWN HERE FOR REFERENCE ONLY. STRIKE MAY BE USED WITH ANY 0310, 0340, 0370, AND 0380 SURFACE BOLTS.

STRIKE DETAIL

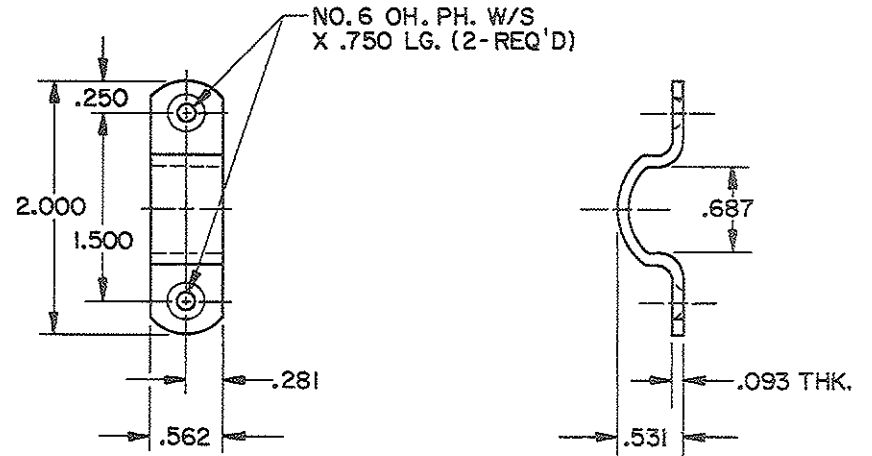

EFFECTIVE: 5-1-88 R. A. King

BALDWIN	
0310-SURF SURFACE STRIKE	
TEMPLATE NO. VARIATIONS	TEMPLATE NO.
A126, A127, A128, A129, A131	A130

DO NOT SCALE DRAWING

©1988 by Baldwin Hardware Corporation

DOOR DETAIL

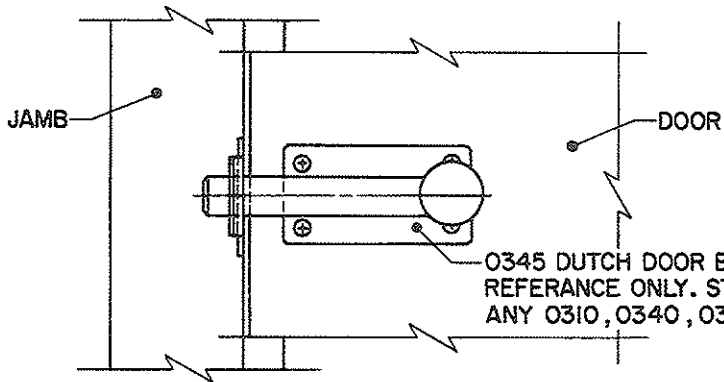
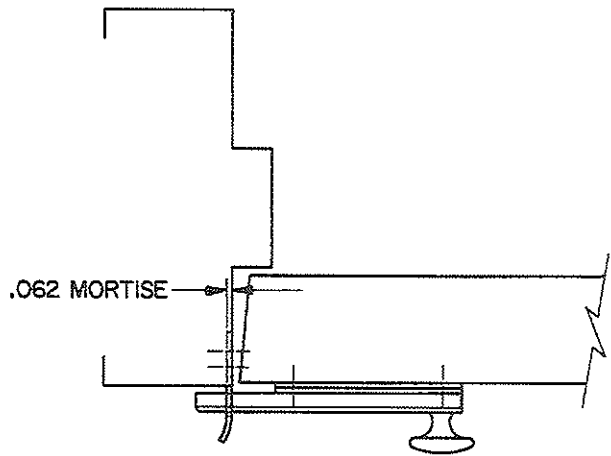

0345 DUTCH DOOR BOLT IS SHOWN HERE FOR REFERENCE ONLY. STRIKE MAY BE USED WITH ANY 0310, 0340, 0370, AND 0380 SURFACE BOLTS.

STRIKE DETAIL

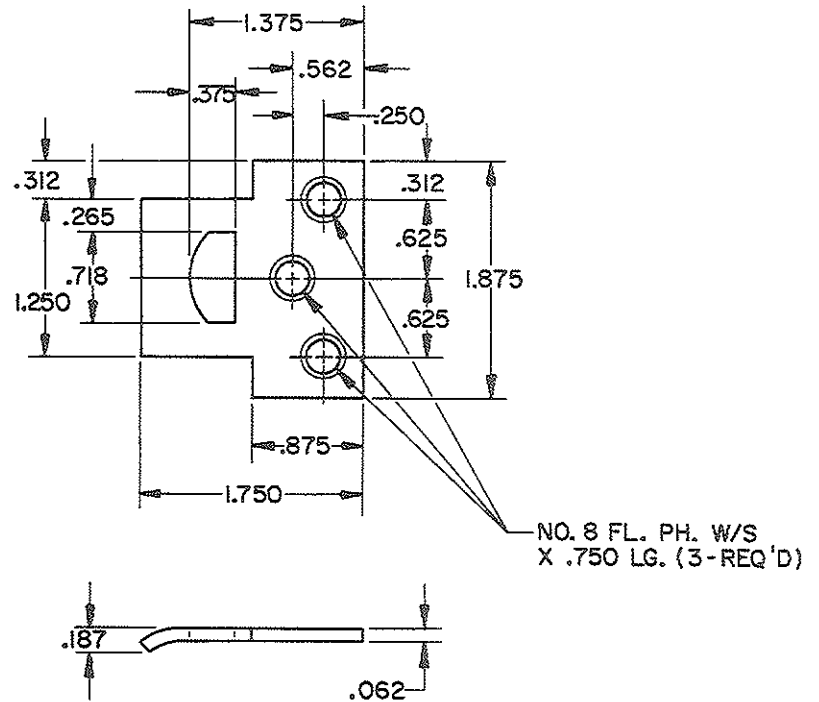

EFFECTIVE 5-1-88 R. A. A. 8

BALDWIN	
0310 - UNIV UNIVERSAL STRIKE	
TEMPLATE NO. VARIATIONS	TEMPLATE NO.
A126, A127, A128, A129, A130	A131

DO NOT SCALE DRAWING

©1988 by Baldwin Hardware Corporation

DOOR AND FRAME DETAIL

SLIDE BOLT AND STRIKE DETAIL

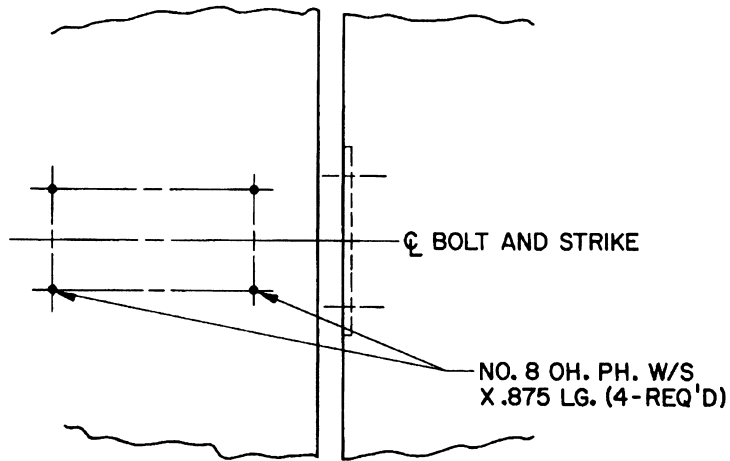

DOOR FRAME

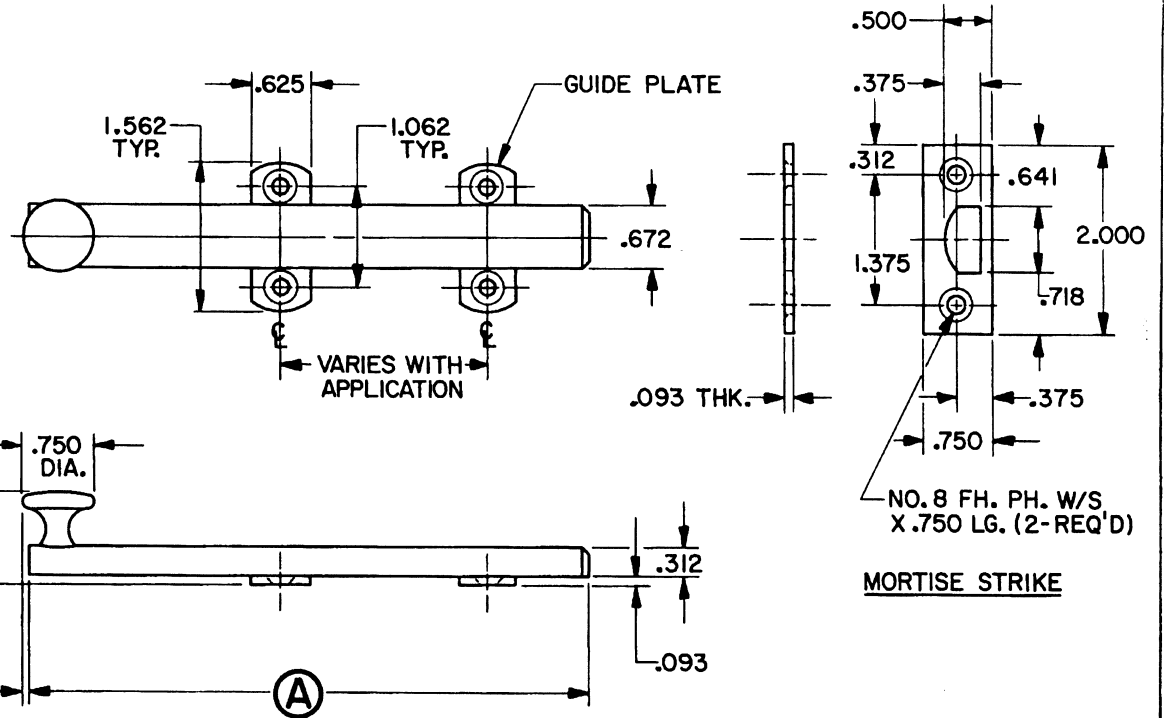
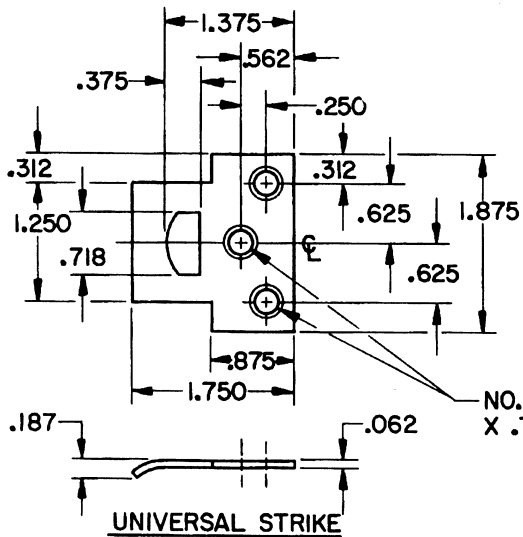

NOTE:
0310 AND 0311 USE 2 GUIDE PLATES.
0312 USES 3 GUIDE PLATES.

PART NO.	0310	0311	0312
DIMENSION A	6.00	9.00	12.00

B. BALDWIN	
0310,0311,0312 SURFACE BOLTS	
TEMPLATE NO. VARIATIONS	TEMPLATE NO.
A125	

DO NOT SCALE DRAWING

©1986 by Baldwin Hardware Corporation

DOOR AND FRAME DETAIL

SLIDE BOLT AND STRIKE DETAIL

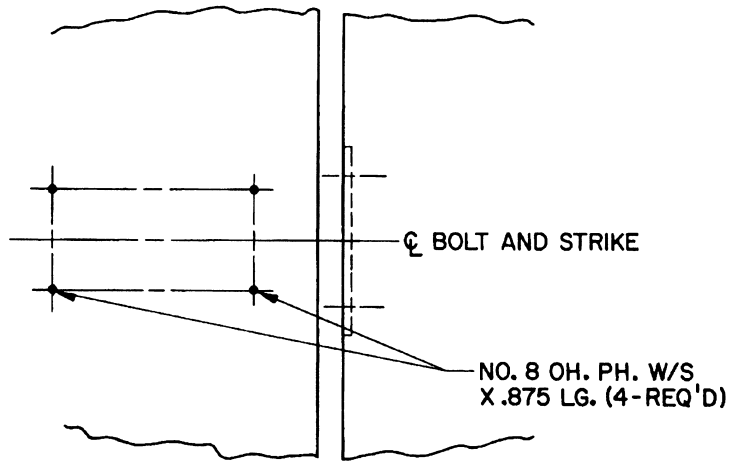

DOOR FRAME

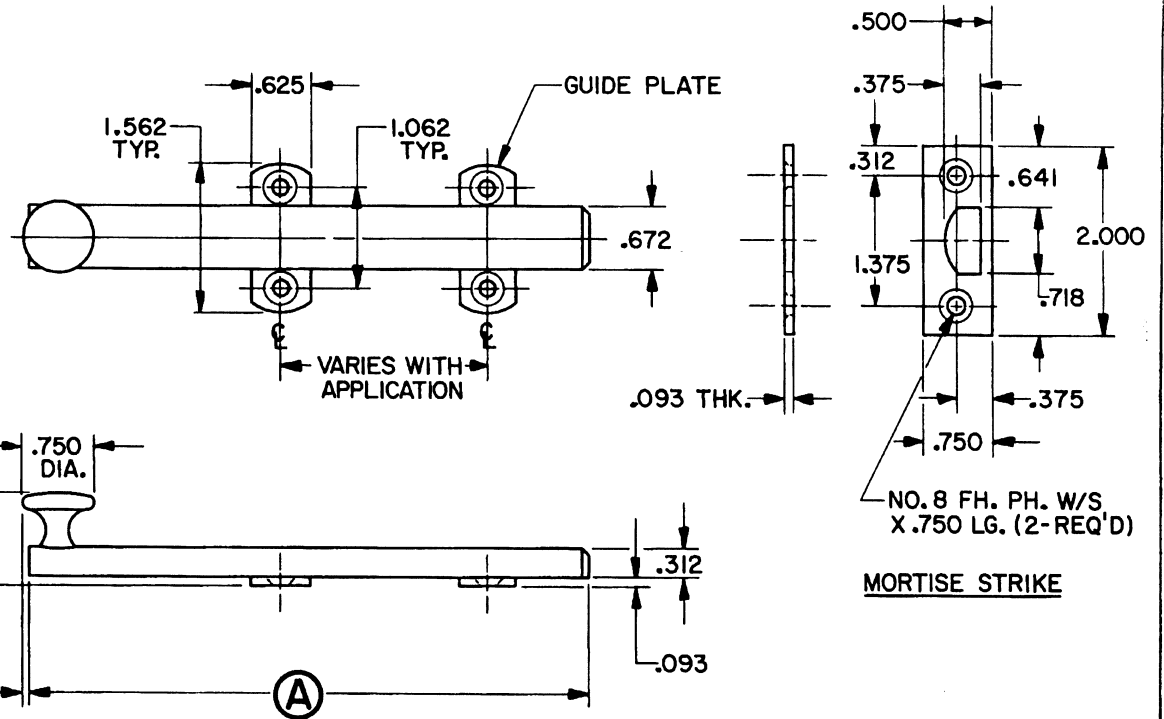
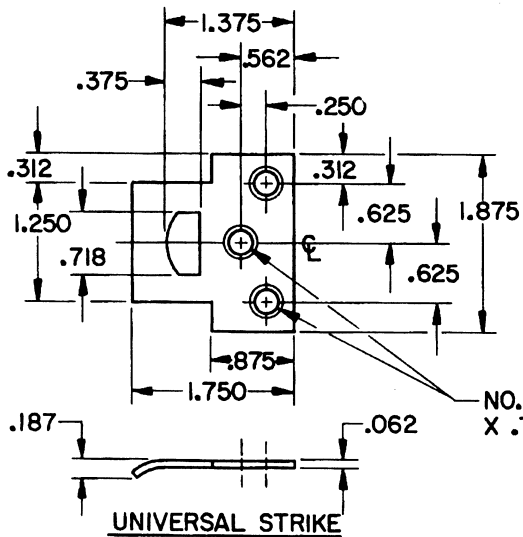

NOTE:
0310 AND 0311 USE 2 GUIDE PLATES.
0312 USES 3 GUIDE PLATES.

PART NO.	0310	0311	0312
DIMENSION A	6.00	9.00	12.00

B. BALDWIN	
0310,0311,0312 SURFACE BOLTS	
TEMPLATE NO. VARIATIONS	TEMPLATE NO.
A125	

DO NOT SCALE DRAWING

©1986 by Baldwin Hardware Corporation

DOOR AND JAMB DETAIL

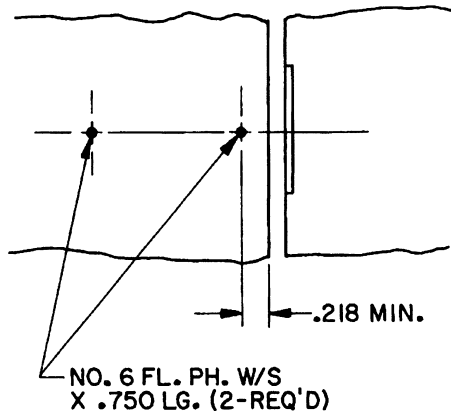

BOLT DETAIL

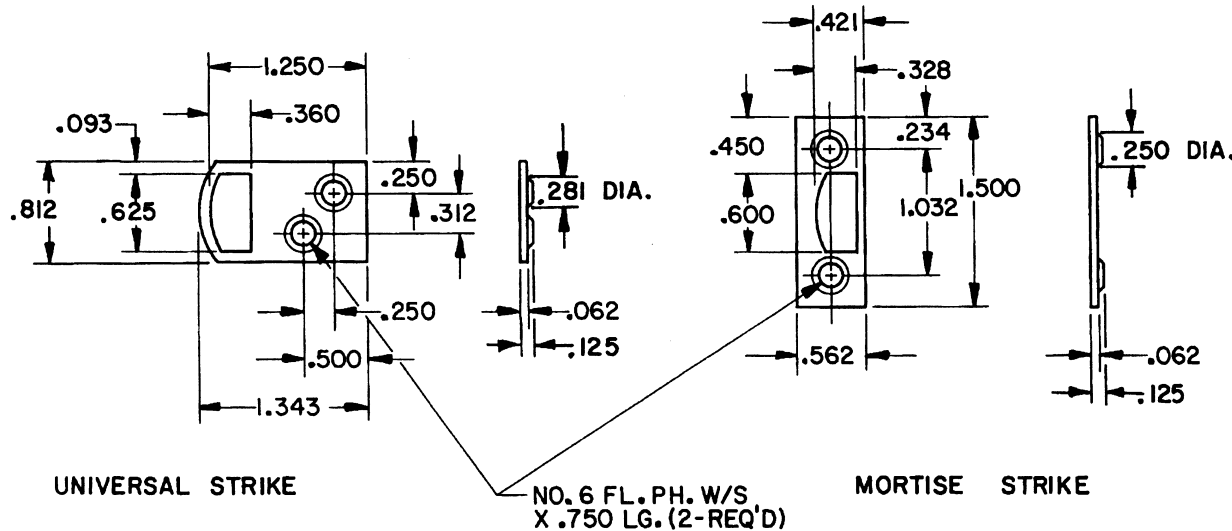
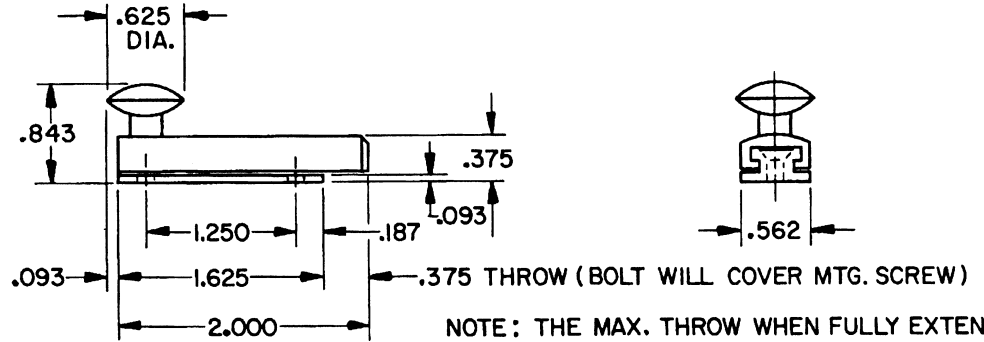

EFFECTIVE: 9-1-86 R Ad-9

BALDWIN	
0320 SURFACE BOLT	
TEMPLATE NO. VARIATIONS	TEMPLATE NO.
	A132

DO NOT SCALE DRAWING

©1986 by Baldwin Hardware Corporation

DOOR AND JAMB DETAIL

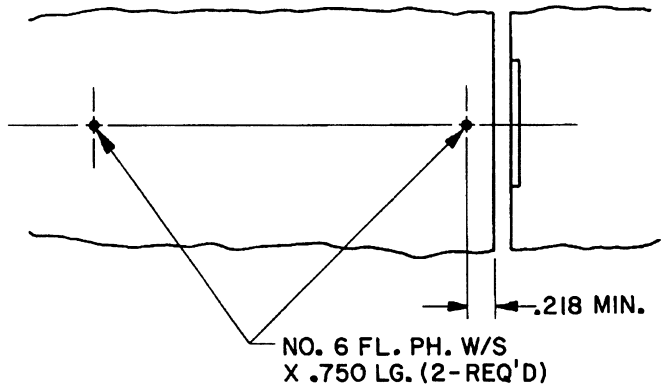

BOLT DETAIL

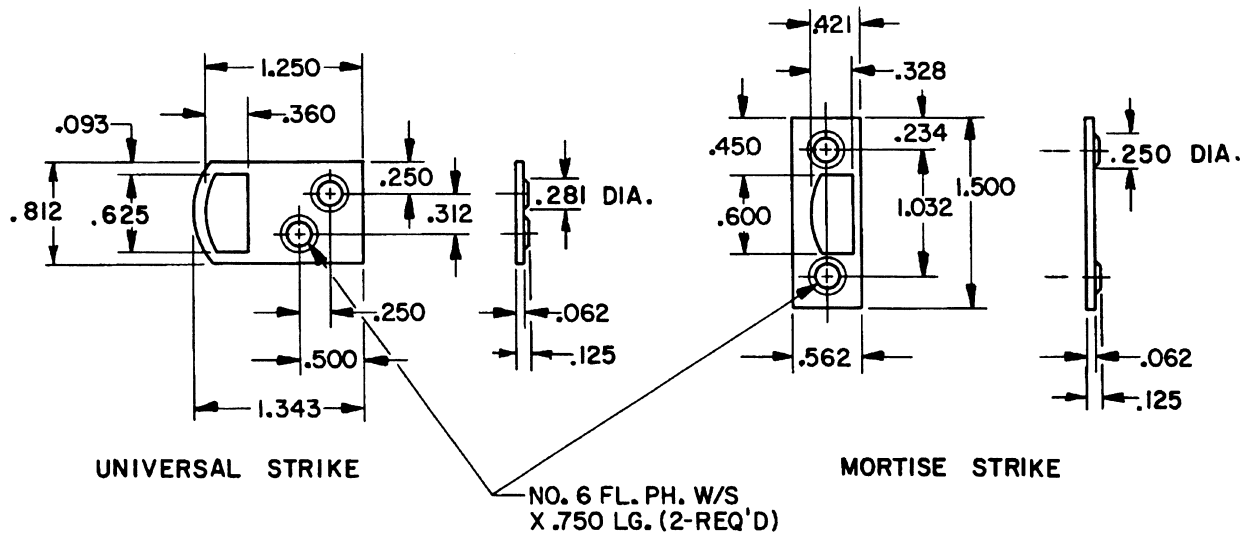
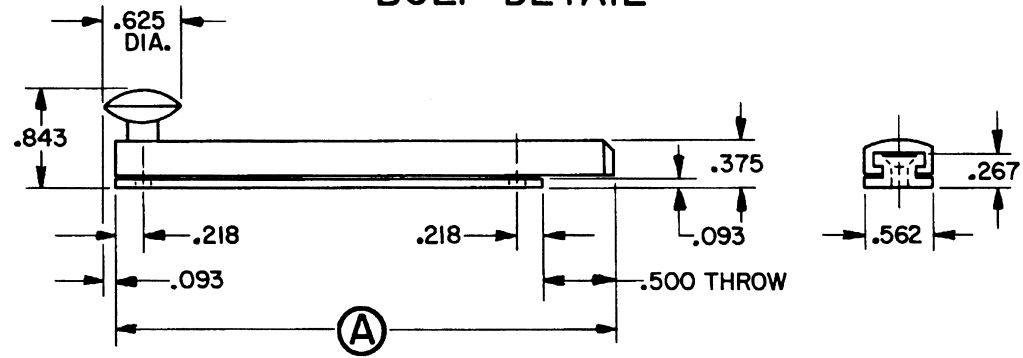

PART NO.	0321	0322	0324
DIMENSION (A)	3.00	4.00	6.00

B. BALDWIN	
SURFACE BOLTS	
TEMPLATE NO. VARIATIONS	TEMPLATE NO.
	A134

EFFECTIVE: 9-1-86 R.A.S.

DO NOT SCALE DRAWING

©1986 by Baldwin Hardware Corporation

DOOR AND JAMB DETAIL

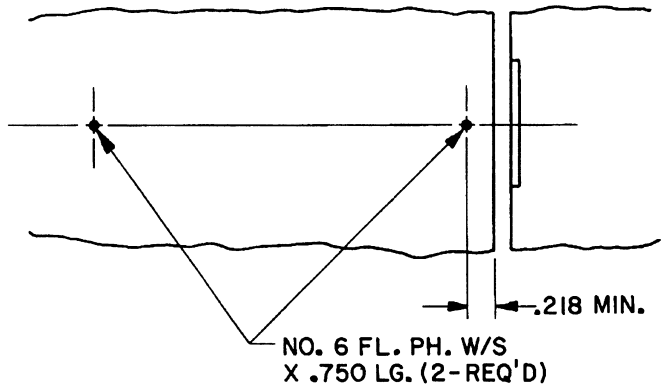

BOLT DETAIL

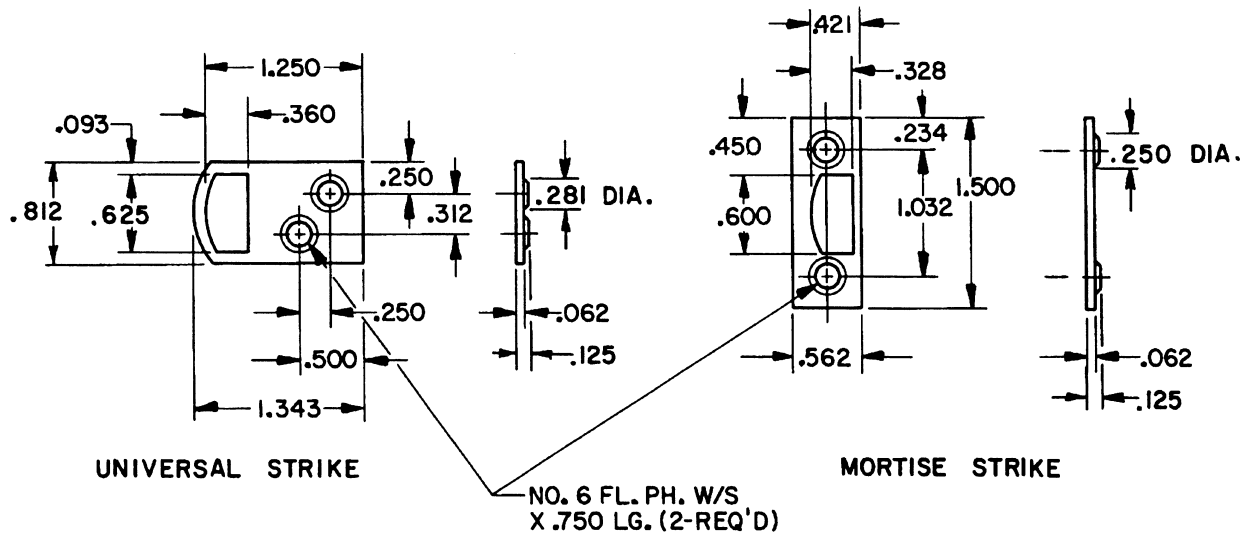
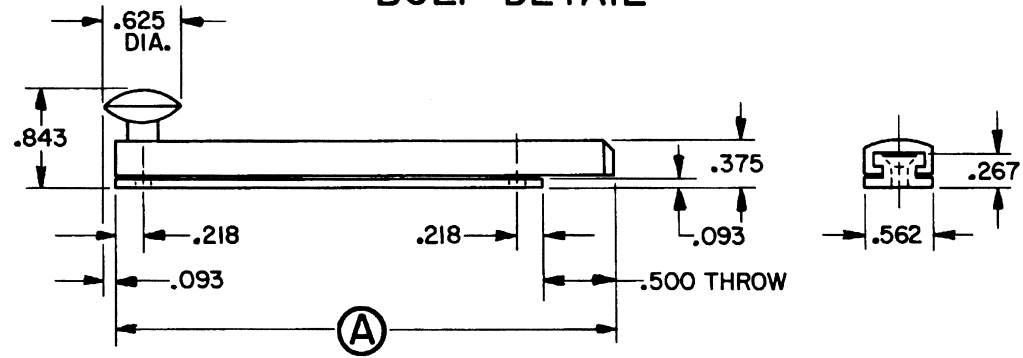

PART NO.	0321	0322	0324
DIMENSION (A)	3.00	4.00	6.00

B. BALDWIN	
SURFACE BOLTS	
TEMPLATE NO. VARIATIONS	TEMPLATE NO.
	A134

EFFECTIVE: 9-1-86 R.A.S.

DO NOT SCALE DRAWING

©1986 by Baldwin Hardware Corporation

DOOR AND JAMB DETAIL

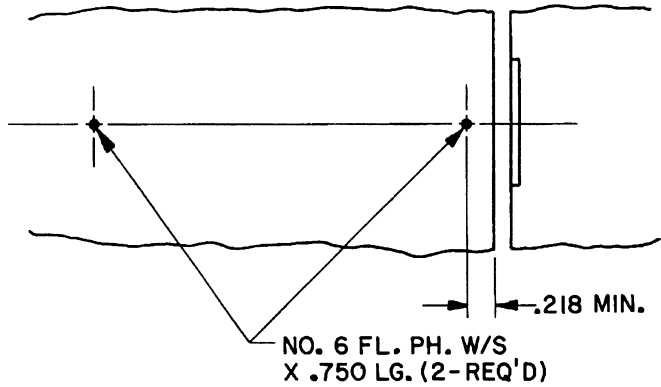

BOLT DETAIL

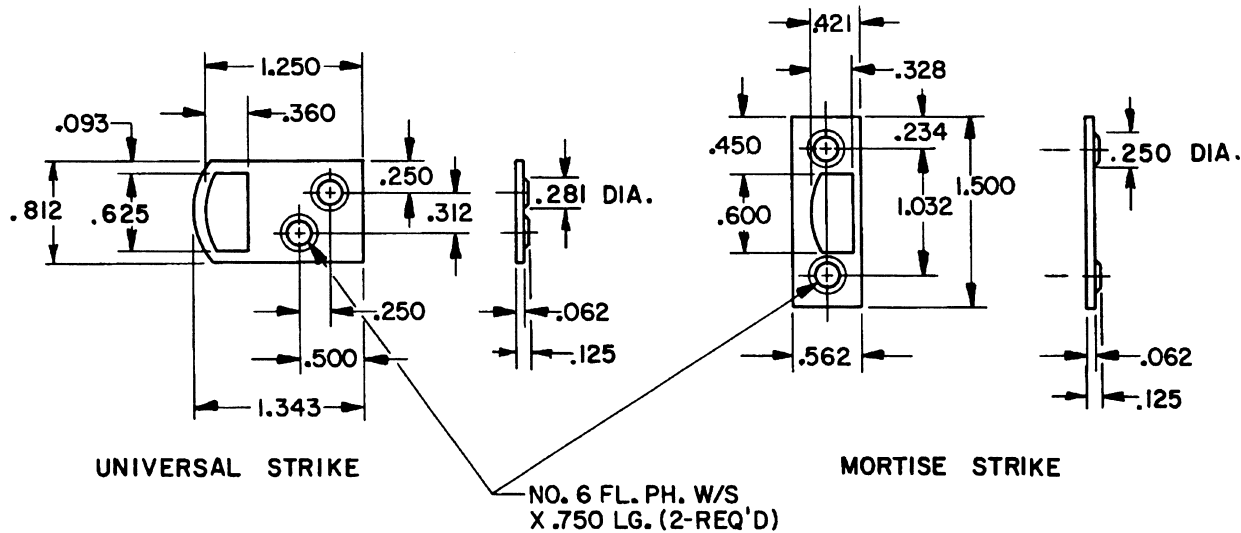
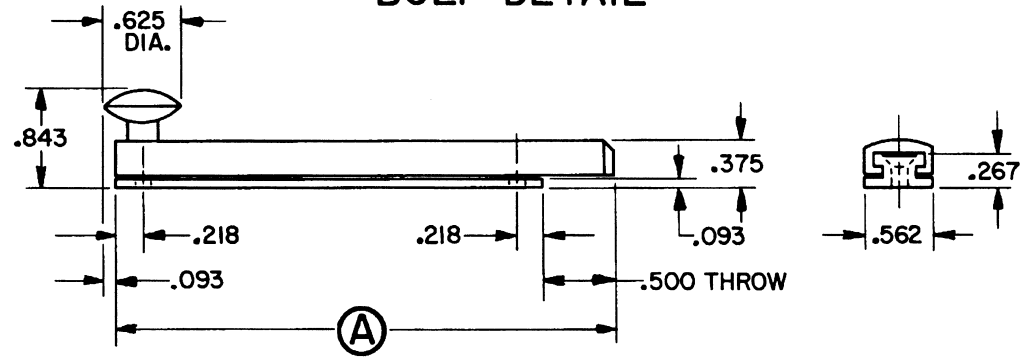

PART NO.	0321	0322	0324
DIMENSION (A)	3.00	4.00	6.00

B. BALDWIN	
SURFACE BOLTS	
TEMPLATE NO. VARIATIONS	TEMPLATE NO.
	A134

EFFECTIVE: 9-1-86 R.A.S.

DO NOT SCALE DRAWING

©1986 by Baldwin Hardware Corporation

DOOR AND JAMB DETAIL

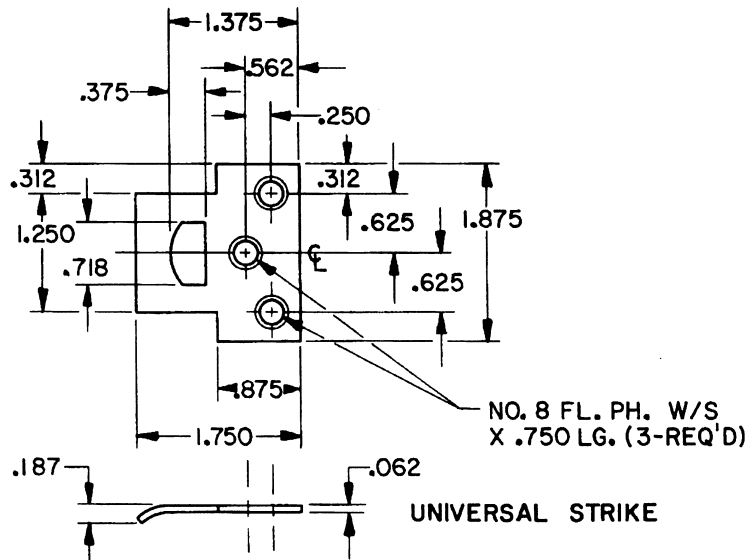
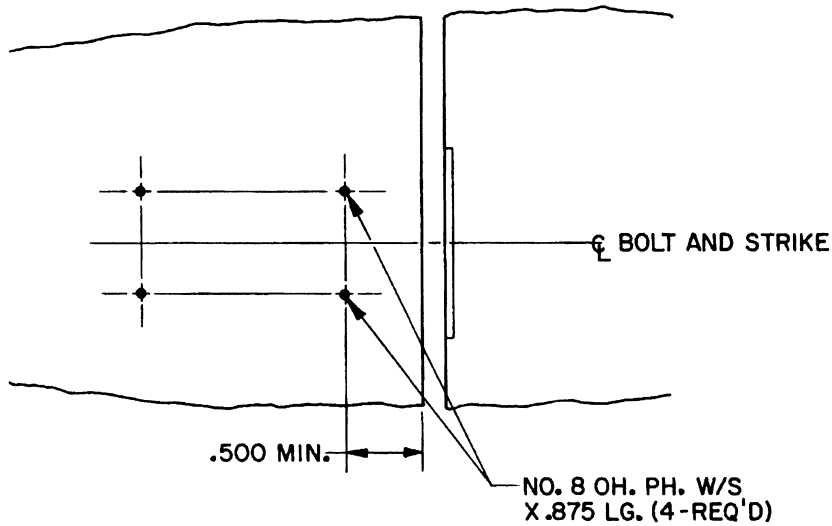

BOLT DETAIL

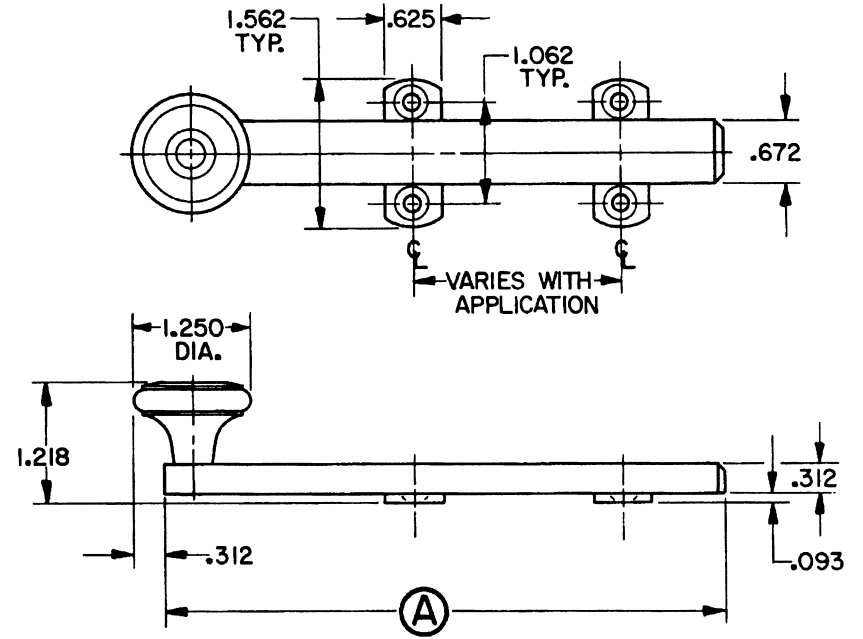

PART NO.	0344	0346	0370
DIMENSION A	4.250	6.00	8.00

BALDWIN

SURFACE BOLTS

TEMPLATE NO. VARIATIONS	TEMPLATE NO:
	A136

EFFECTIVE 9-1-86

DOOR AND JAMB DETAIL

BOLT DETAIL

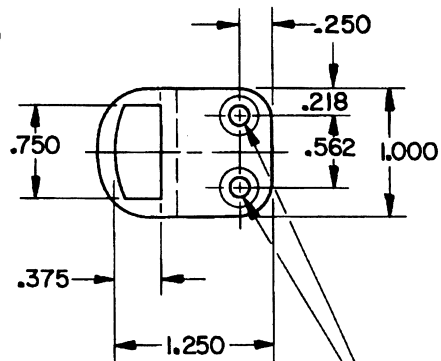
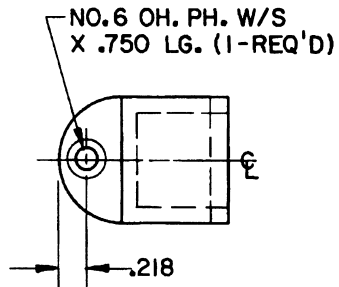
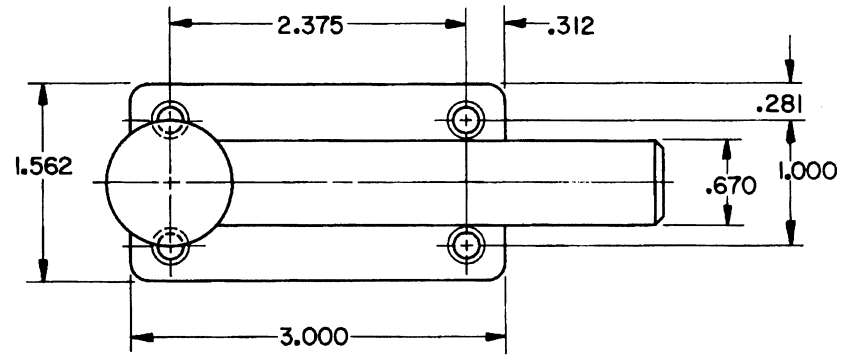
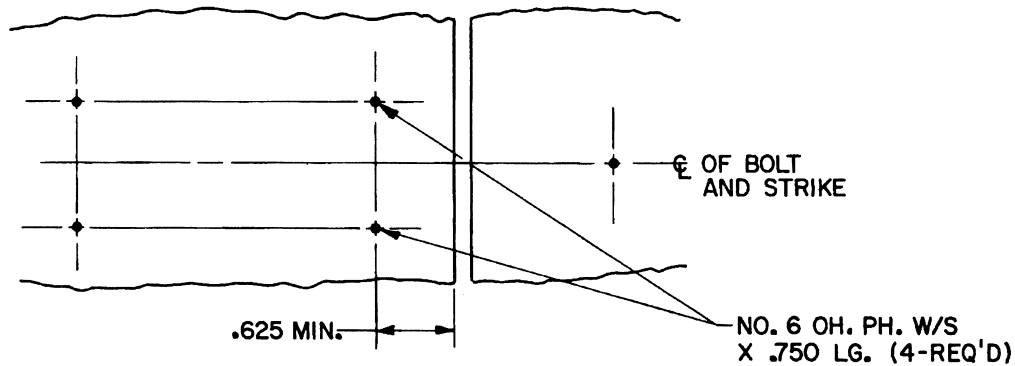

NO. 6 FL. PH. W/S X .750 LG. (2-REQ'D)

HEAVY DUTY ANGLE STRIKE

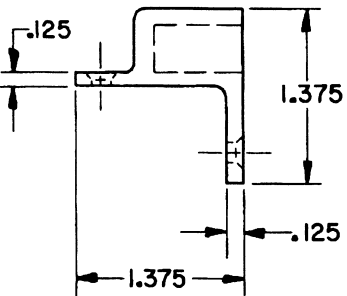
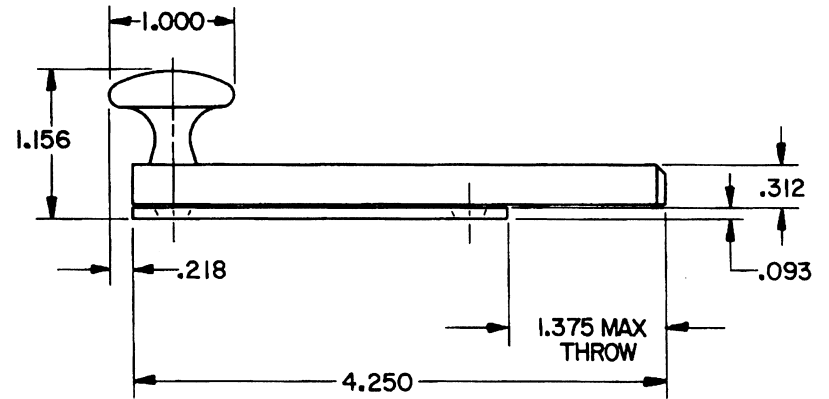

EFFECTIVE: 9-1-86 R.A.D.

BALDWIN	
0345 SURFACE BOLT	
TEMPLATE NO. VARIATIONS	TEMPLATE NO
	A137

DO NOT SCALE DRAWING

©1986 by Baldwin Hardware Corporation

DOOR AND JAMB DETAIL

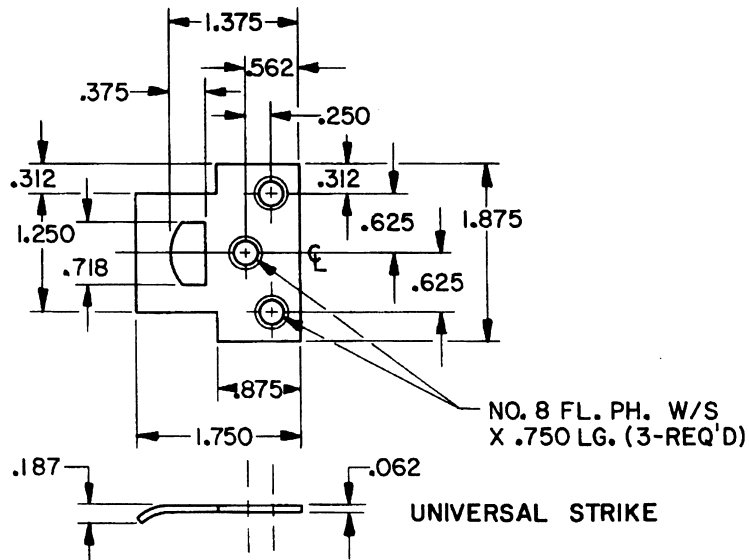
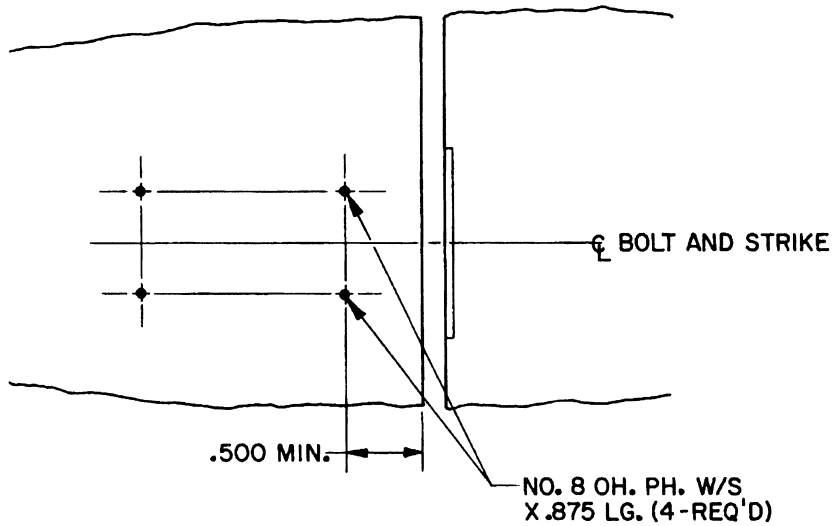

BOLT DETAIL

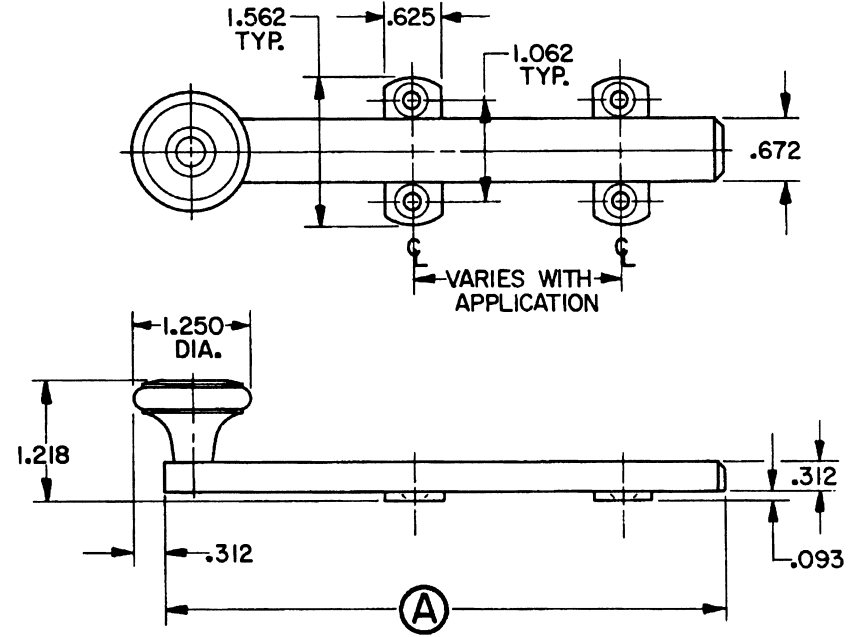

PART NO.	0344	0346	0370
DIMENSION A	4.250	6.00	8.00

BALDWIN	
SURFACE BOLTS	
TEMPLATE NO. VARIATIONS	TEMPLATE NO.
A136	

EFFECTIVE 9-1-86

DOOR AND JAMB DETAIL

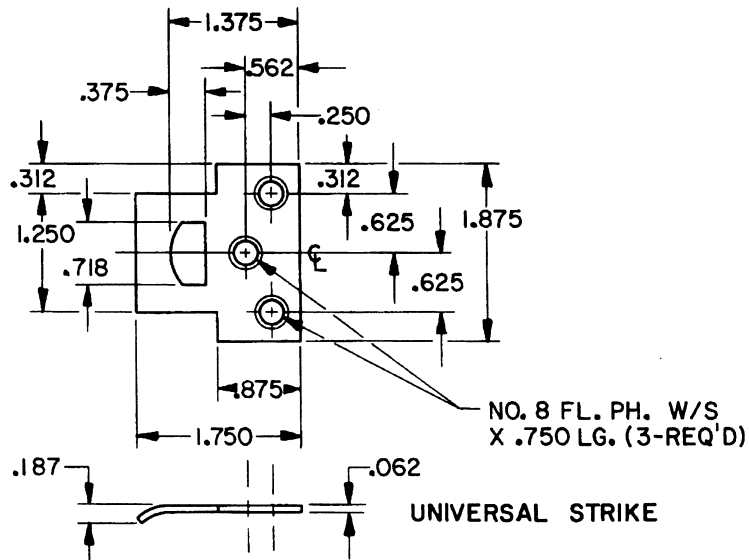
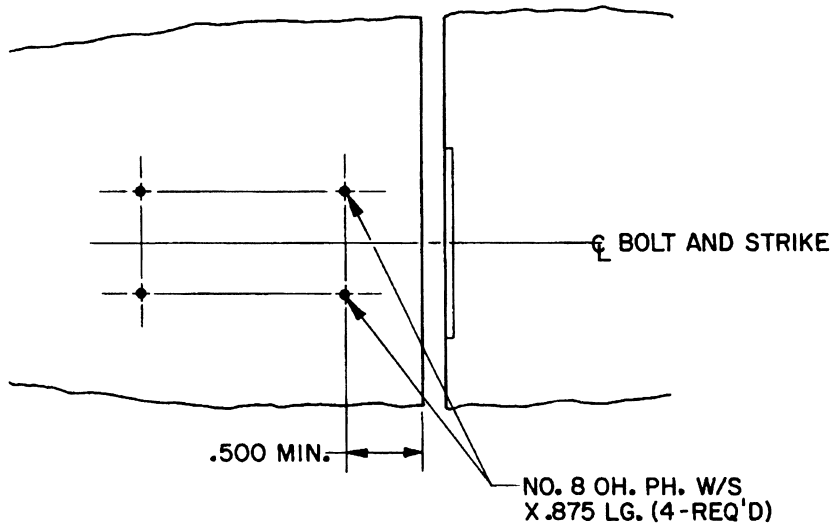

BOLT DETAIL

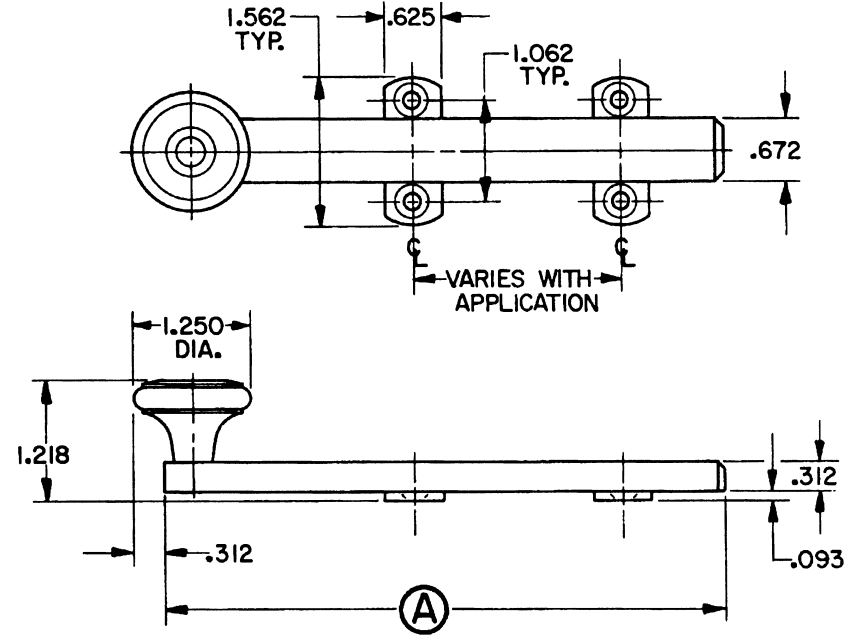

PART NO.	0344	0346	0370
DIMENSION A	4.250	6.00	8.00

B BALDWIN	
SURFACE BOLTS	
TEMPLATE NO. VARIATIONS	TEMPLATE N°
A136	

EFFECTIVE 9-1-86

DOOR AND JAMB DETAIL

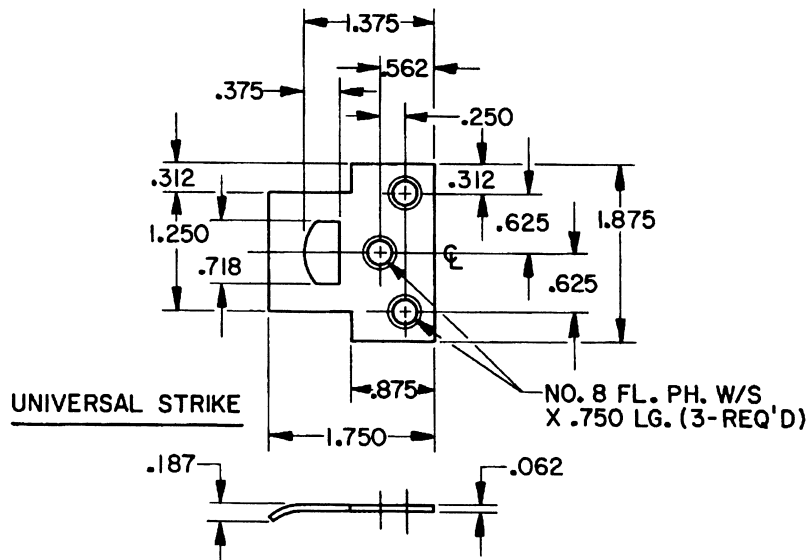
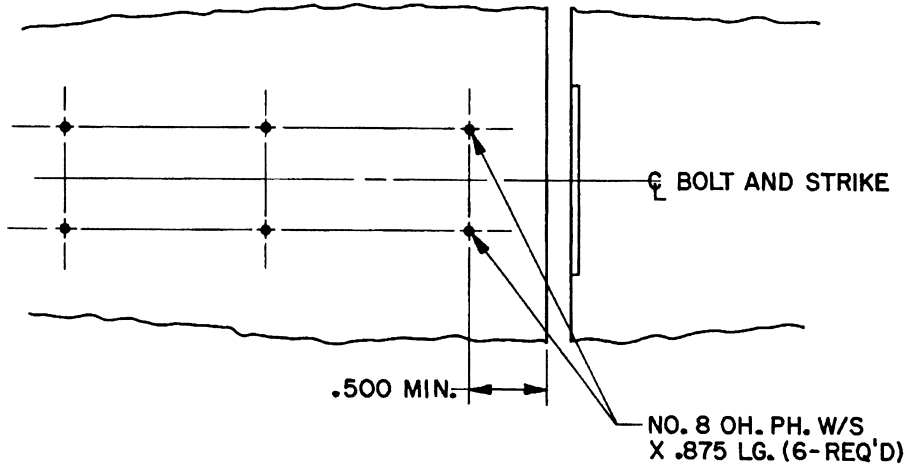

BOLT DETAIL

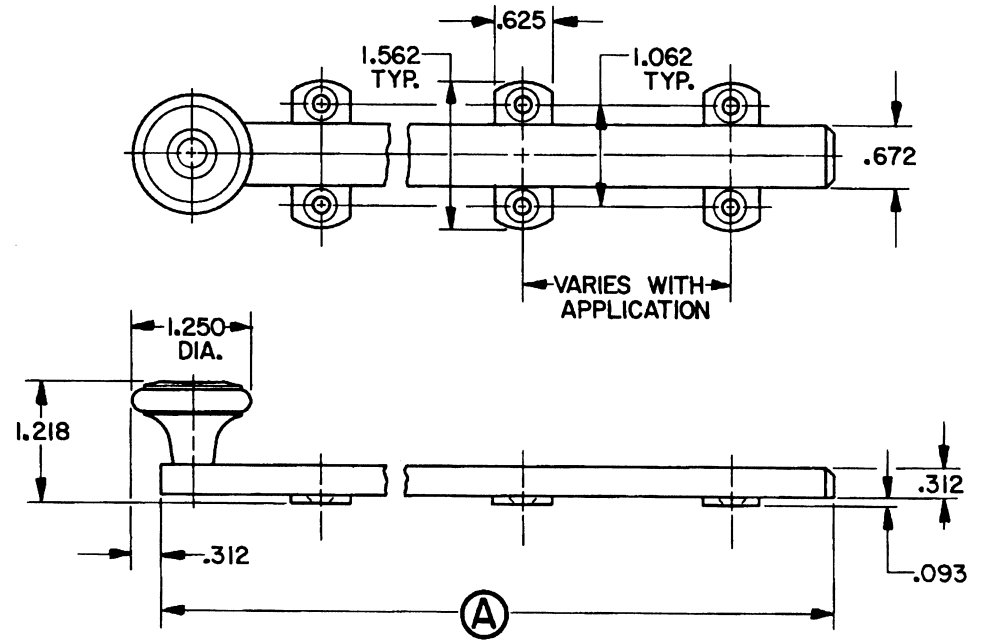

PART NO.	0371	0372
DIMENSION A	12.00	18.00

B. BALDWIN	
SURFACE BOLTS	
TEMPLATE NO. VARIATIONS	TEMPLATE NO.
	A138

EFFECTIVE: 9-1-86 R. A. B. 9

DO NOT SCALE DRAWING

©1986 by Baldwin Hardware Corporation

DOOR AND JAMB DETAIL

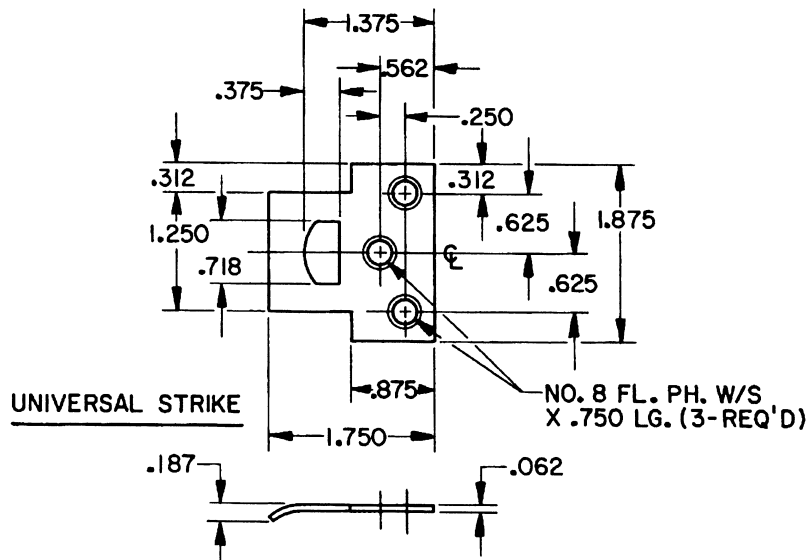
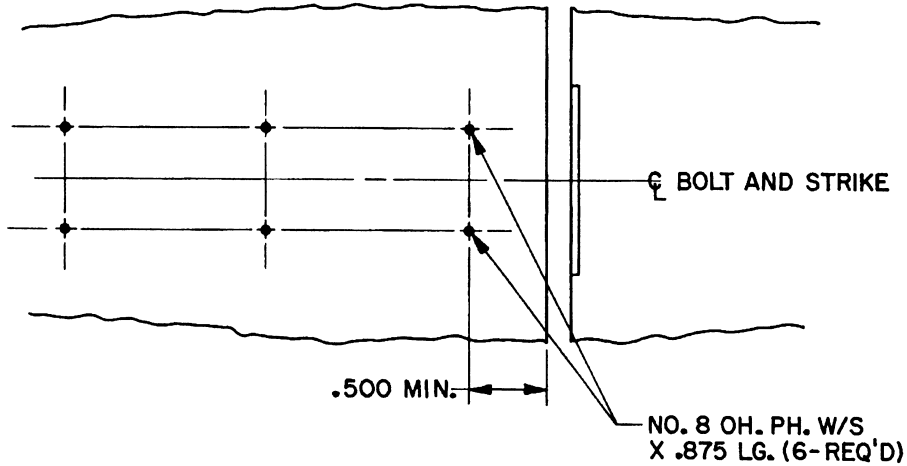

BOLT DETAIL

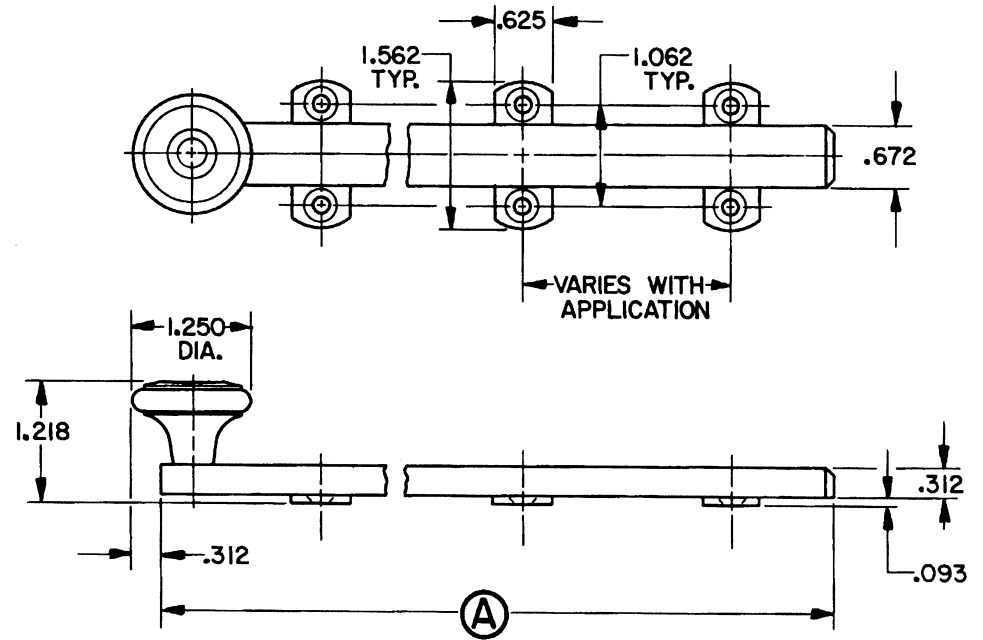

PART NO.	0371	0372
DIMENSION A	12.00	18.00

B. BALDWIN	
SURFACE BOLTS	
TEMPLATE NO. VARIATIONS	TEMPLATE NO.
	A138

EFFECTIVE: 9-1-86 R. A. 9

DO NOT SCALE DRAWING

©1986 by Baldwin Hardware Corporation

EFFECTIVE 9-1-86 R. A. 1-8

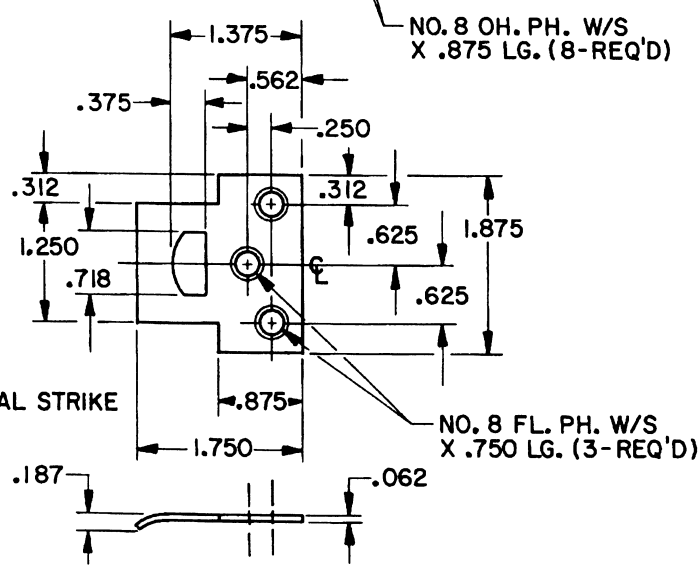
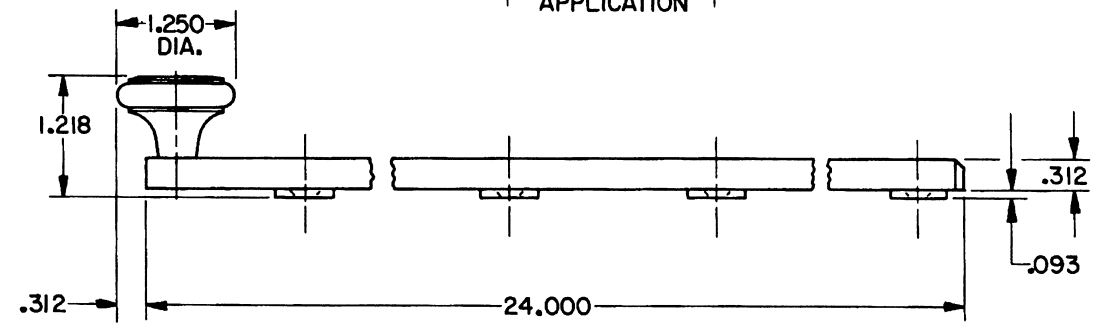
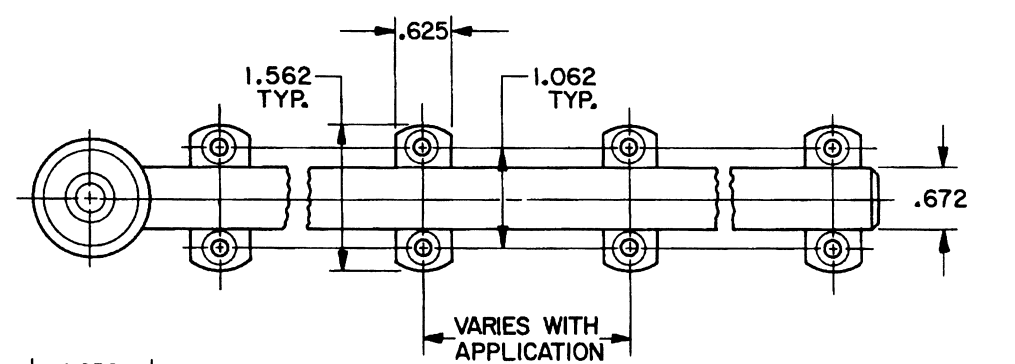
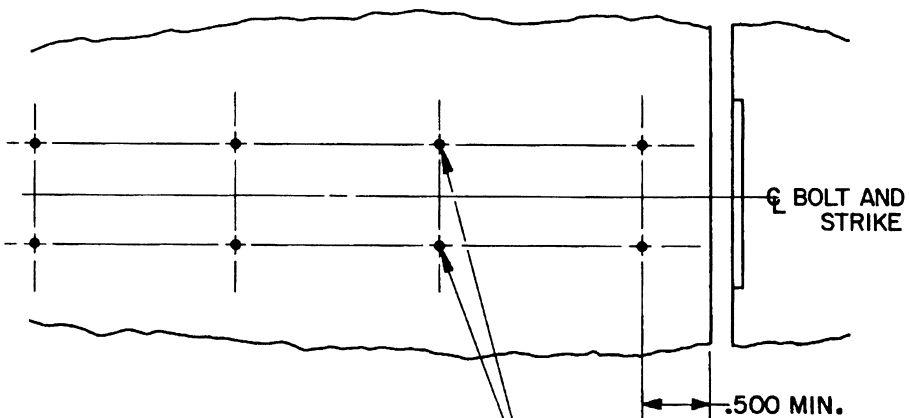

B. BALDWIN	
0373 SURFACE BOLT	
TEMPLATE NO. VARIATIONS	TEMPLATE NO.
	A139

DO NOT SCALE DRAWING

©1986 by Baldwin Hardware Corporation

DOOR AND JAMB DETAIL

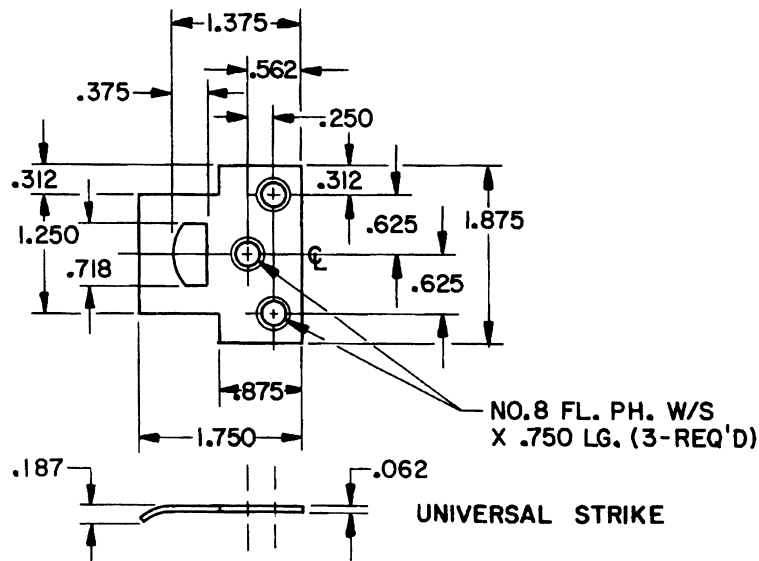
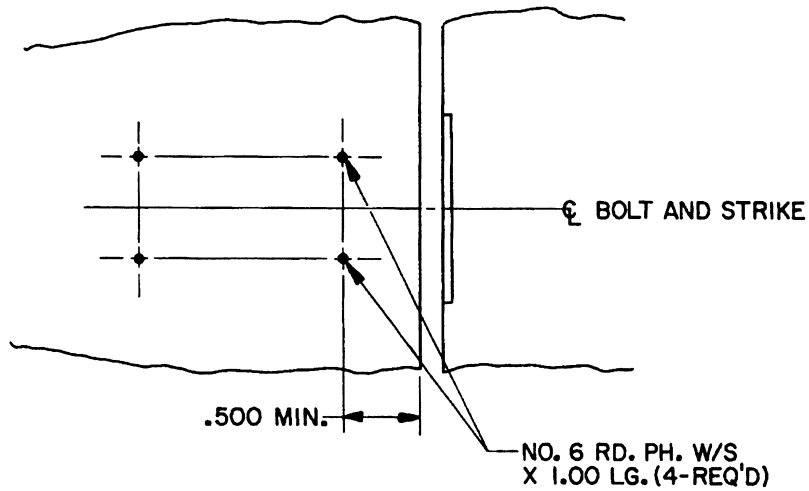

BOLT DETAIL

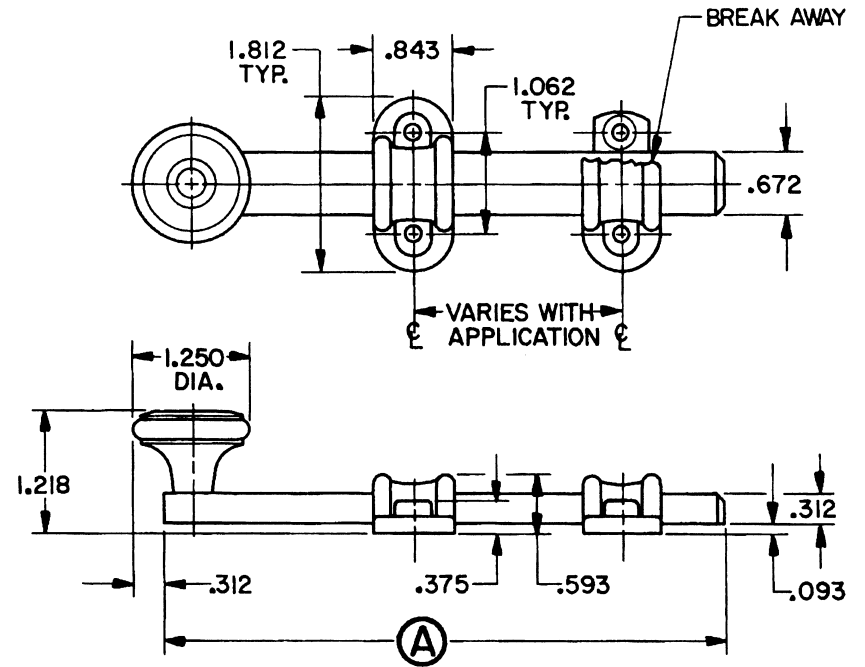

PART NO.	0378	0379
DIMENSION (A)	4.250	6.00

B. BALDWIN	
SURFACE BOLTS	
TEMPLATE NO. VARIATIONS	TEMPLATE NO.
	A141

EFFECTIVE: 9-1-86 R. AA-3

DO NOT SCALE DRAWING

©1986 by Baldwin Hardware Corporation

DOOR AND JAMB DETAIL

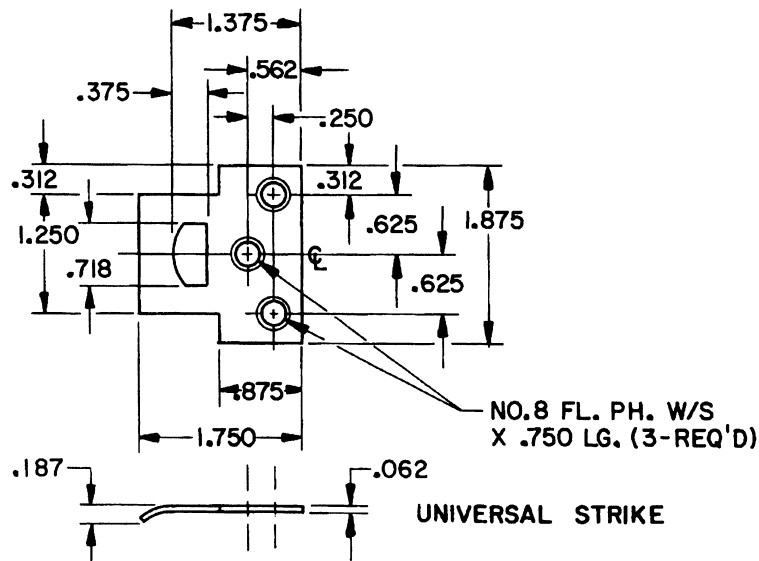
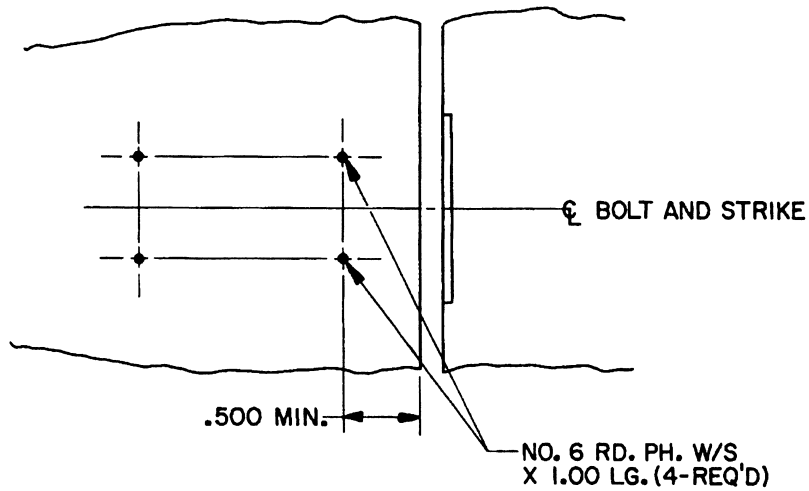

BOLT DETAIL

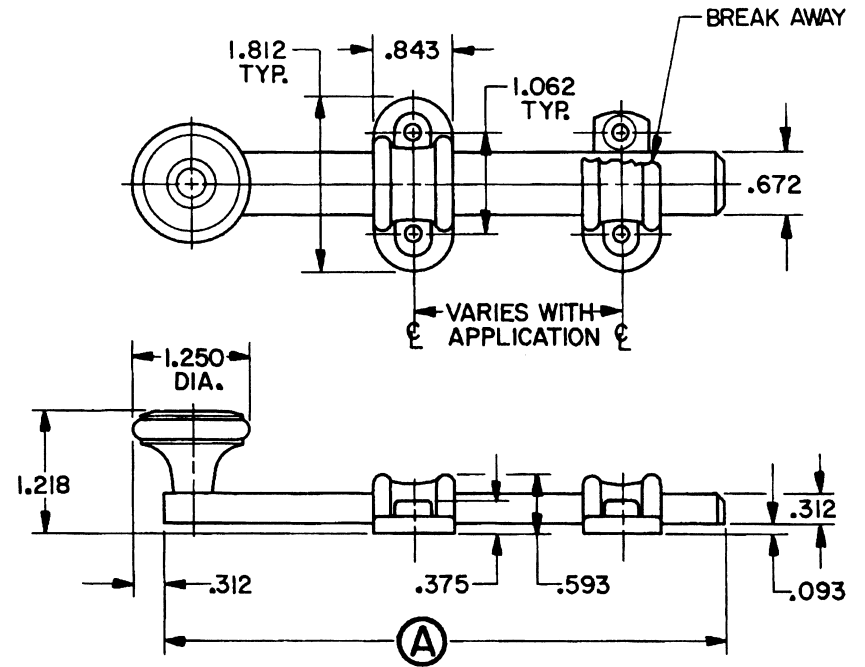

PART NO.	0378	0379
DIMENSION (A)	4.250	6.00

B. BALDWIN	
SURFACE BOLTS	
TEMPLATE NO. VARIATIONS	TEMPLATE NO.
	A141

EFFECTIVE: 9-1-86 R. AA-3

DO NOT SCALE DRAWING

©1986 by Baldwin Hardware Corporation

DOOR AND JAMB DETAIL

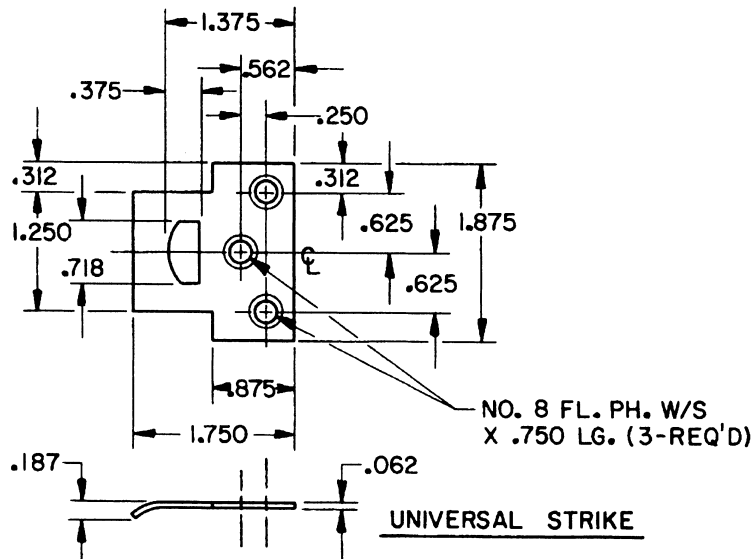
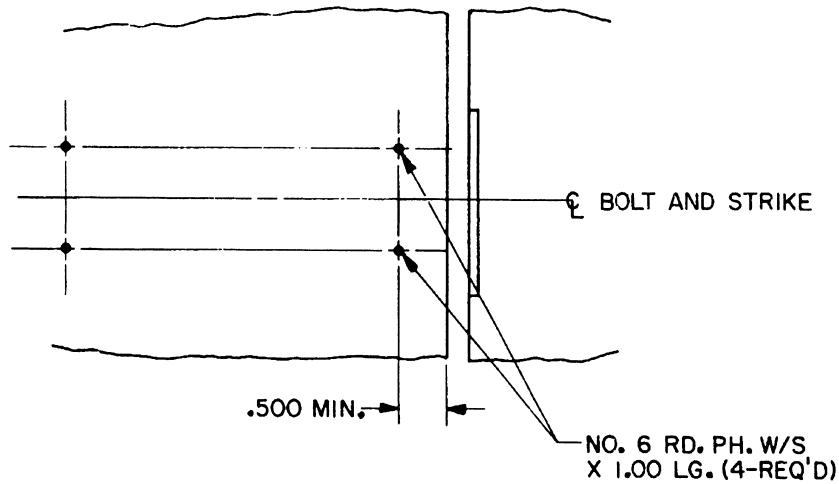

BOLT DETAIL

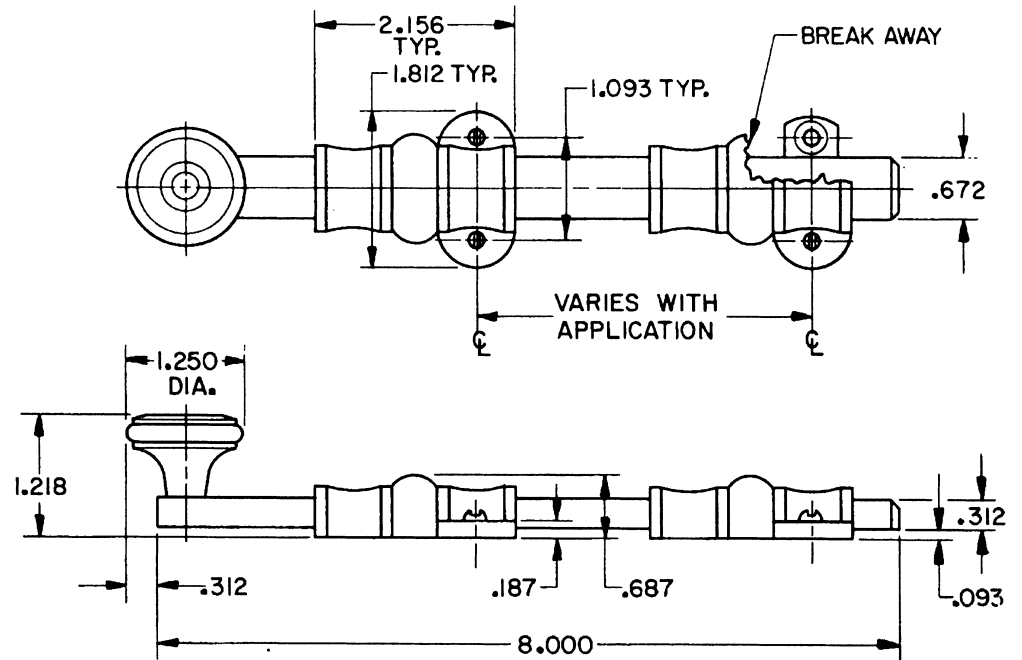

EFFECTIVE: 9-1-86 R. A. A. 25

BALDWIN	
0380 SURFACE BOLT	
TEMPLATE NO. VARIATIONS	TEMPLATE NO.
	A142

DO NOT SCALE DRAWING

© 1986 by Baldwin Hardware Corporation

DOOR AND JAMB DETAIL

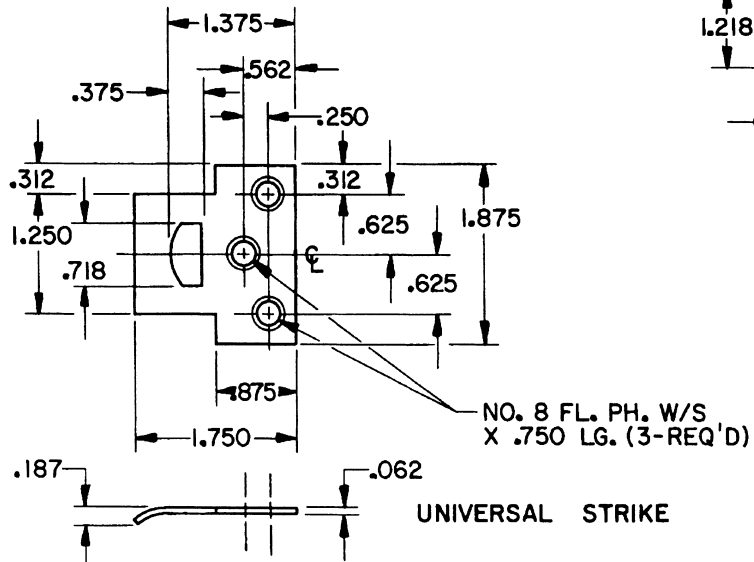
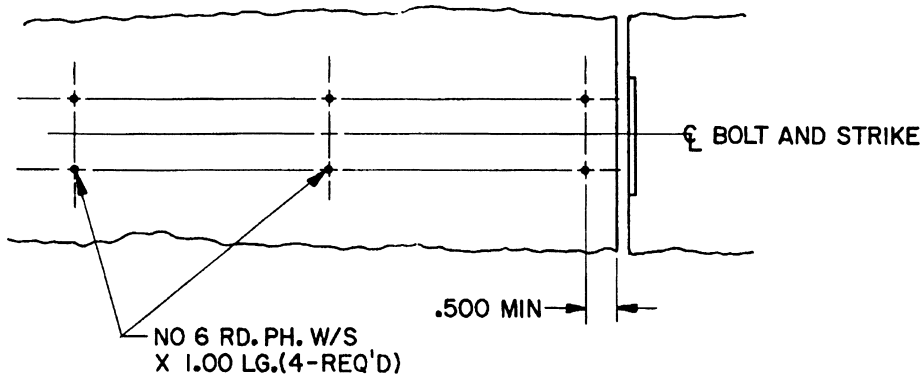

BOLT DETAIL

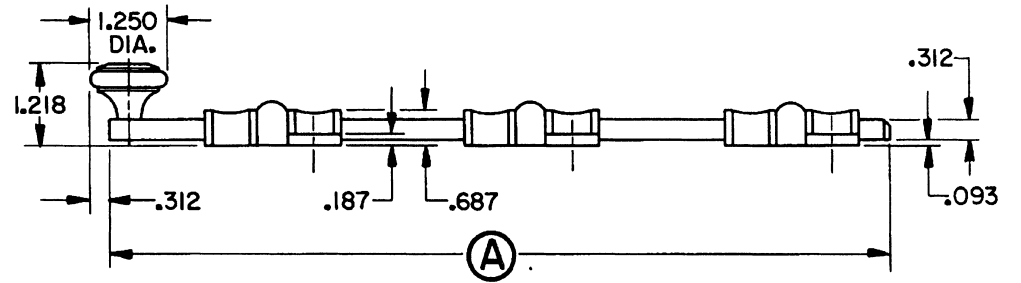
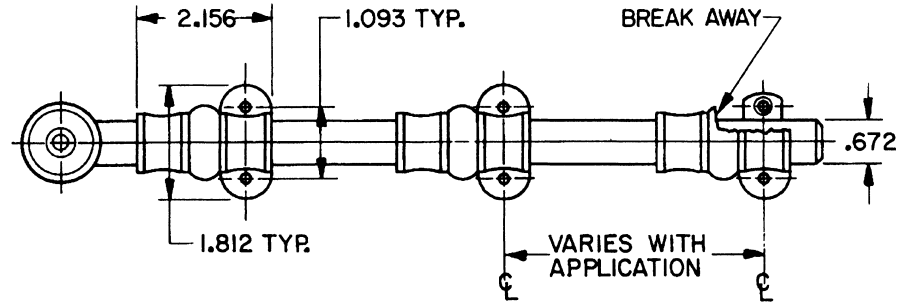

PART NO.	0381	0382
DIMENSION A	12.00	18.00

B BALDWIN

SURFACE BOLTS

TEMPLATE NO. VARIATIONS	TEMPLATE NO.
	A143

EFFECTIVE 9-1-86

DOOR AND JAMB DETAIL

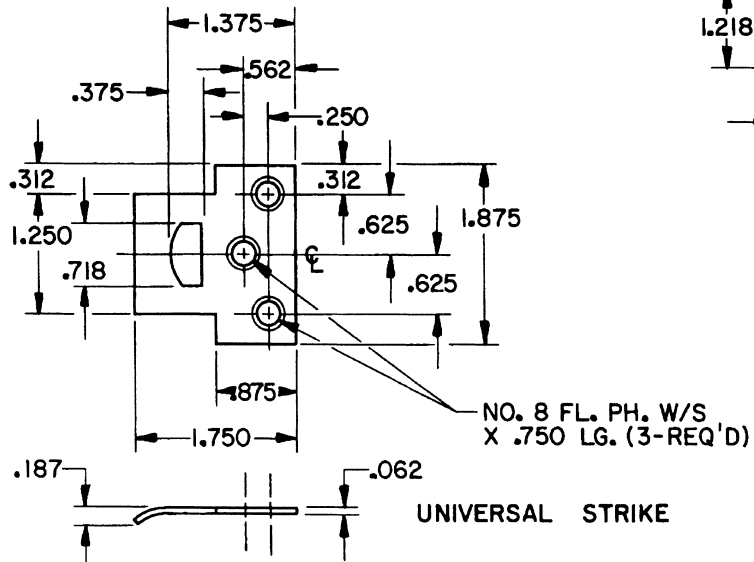
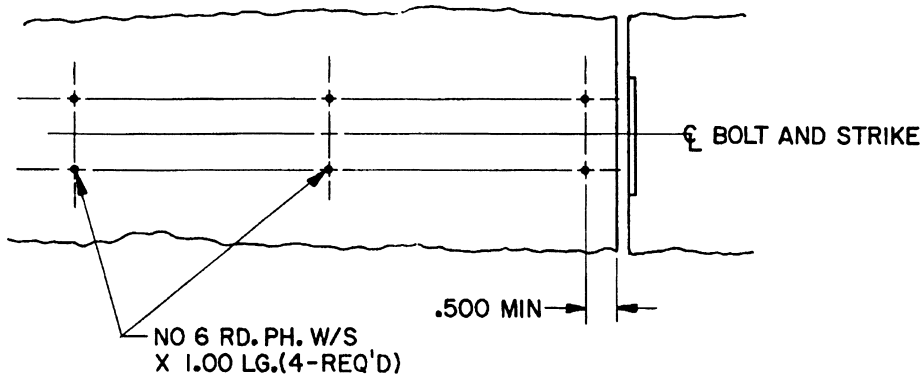

BOLT DETAIL

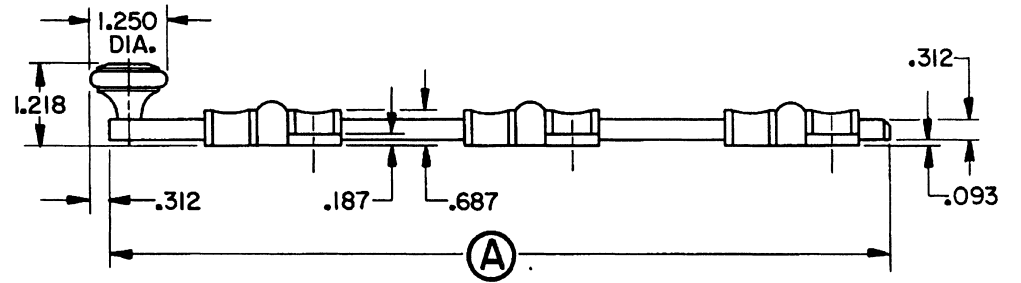
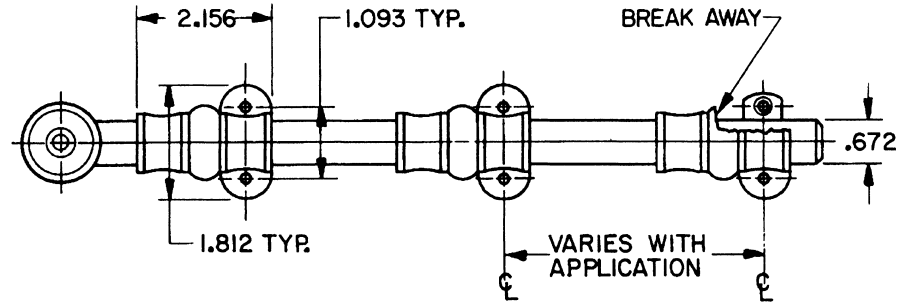

PART NO.	0381	0382
DIMENSION (A)	12.00	18.00

B BALDWIN	
SURFACE BOLTS	
TEMPLATE NO. VARIATIONS	TEMPLATE NO.
A143	

EFFECTIVE 9-1-86

DOOR AND JAMB DETAIL

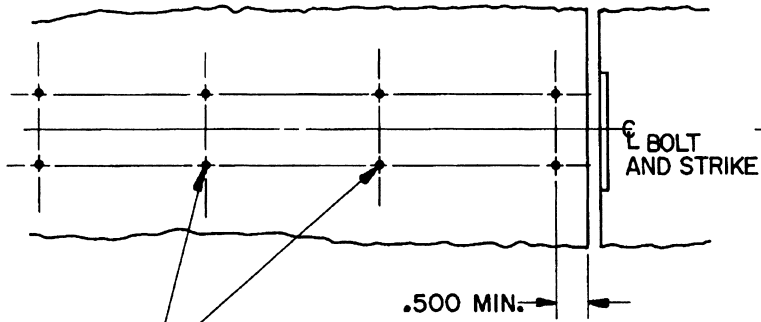

NO. 6 RD. PH. W/S
X 1.00 LG. (4-REQ'D)

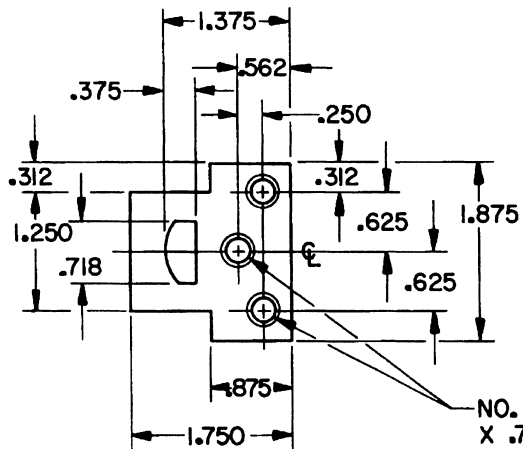

UNIVERSAL STRIKE

BOLT DETAIL

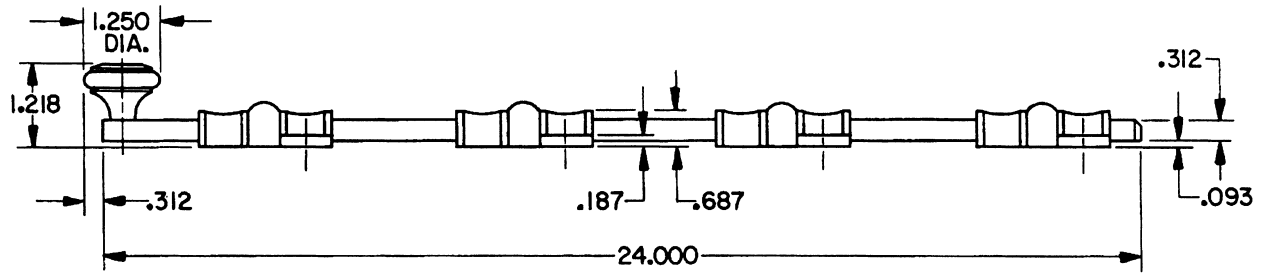
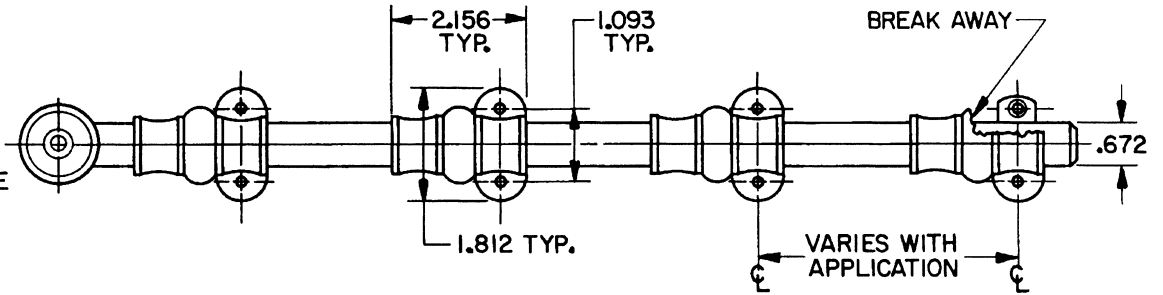

EFFECTIVE: 9-1-86 Z.A.S.

B. BALDWIN	
0383 SURFACE BOLT	
TEMPLATE NO. VARIATIONS	TEMPLATE NO.
	A144

DO NOT SCALE DRAWING

©1986 by Baldwin Hardware Corporation

DOOR AND JAMB DETAIL

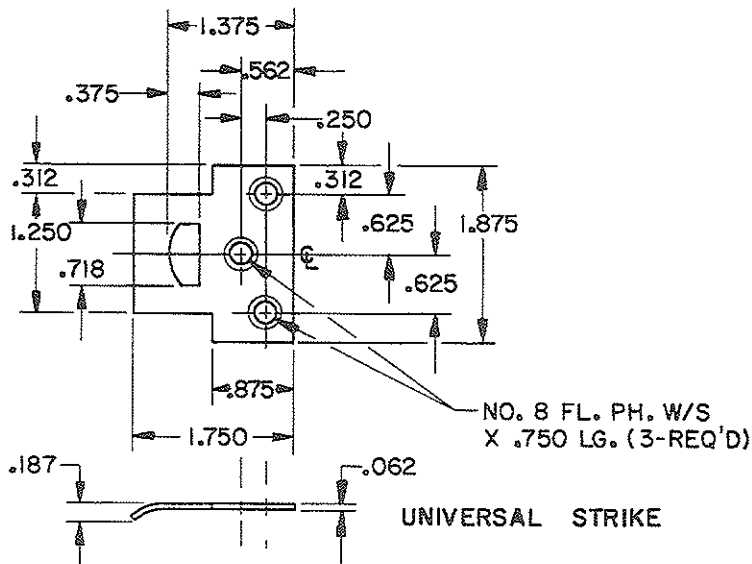
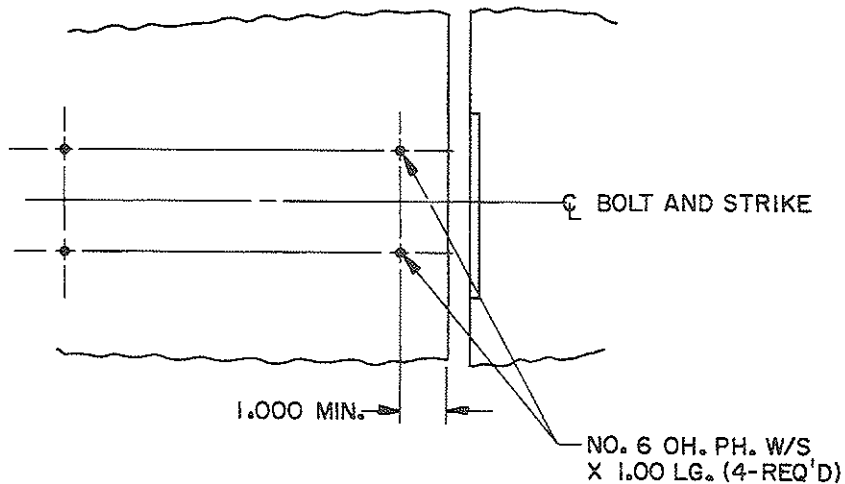

BOLT DETAIL

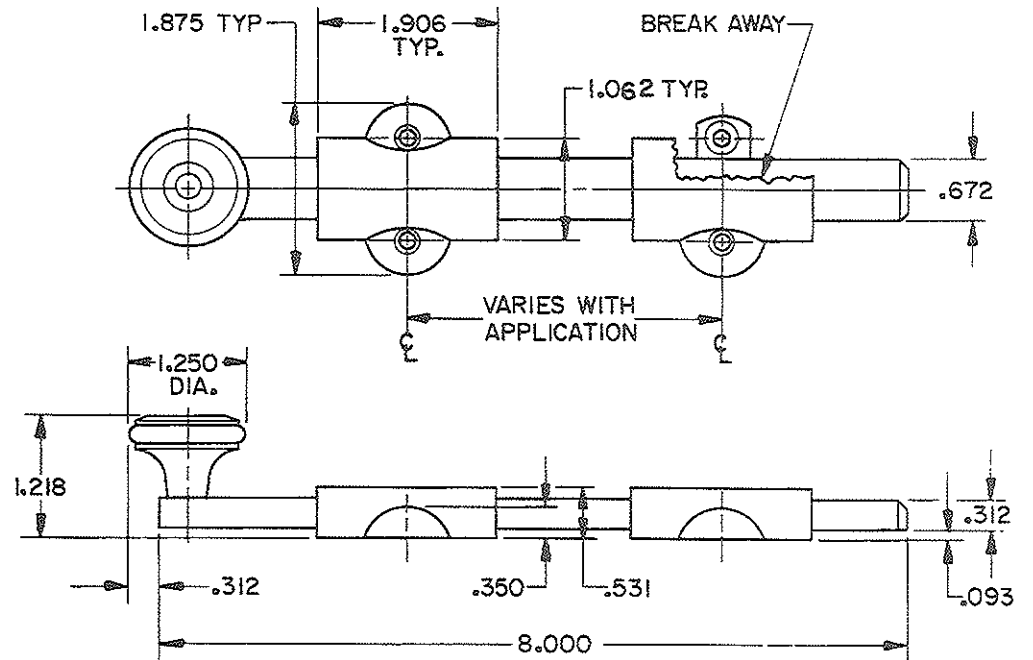

EFFECTIVE: 9-1-86 R.A.M.

BALDWIN	
0386 SURFACE BOLT	
TEMPLATE NO. VARIATIONS	TEMPLATE NO.
	A146

DO NOT SCALE DRAWING

©1986 by Baldwin Hardware Corporation

DOOR AND JAMB DETAIL

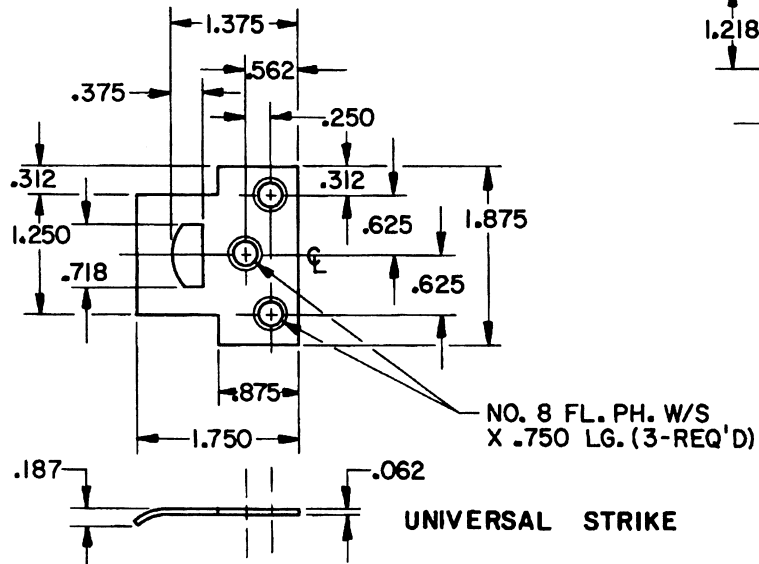
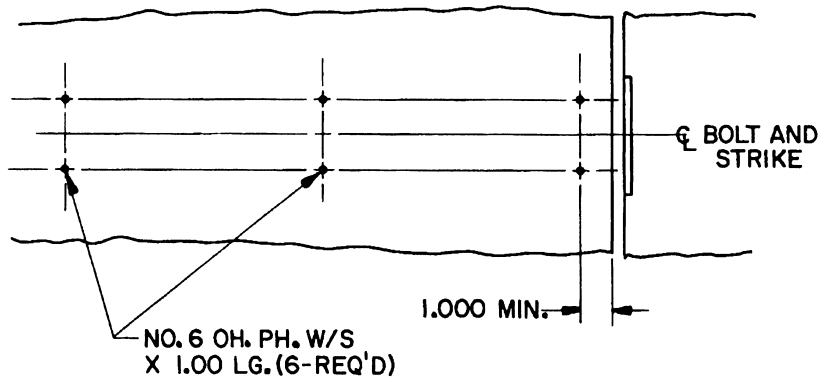

BOLT DETAIL

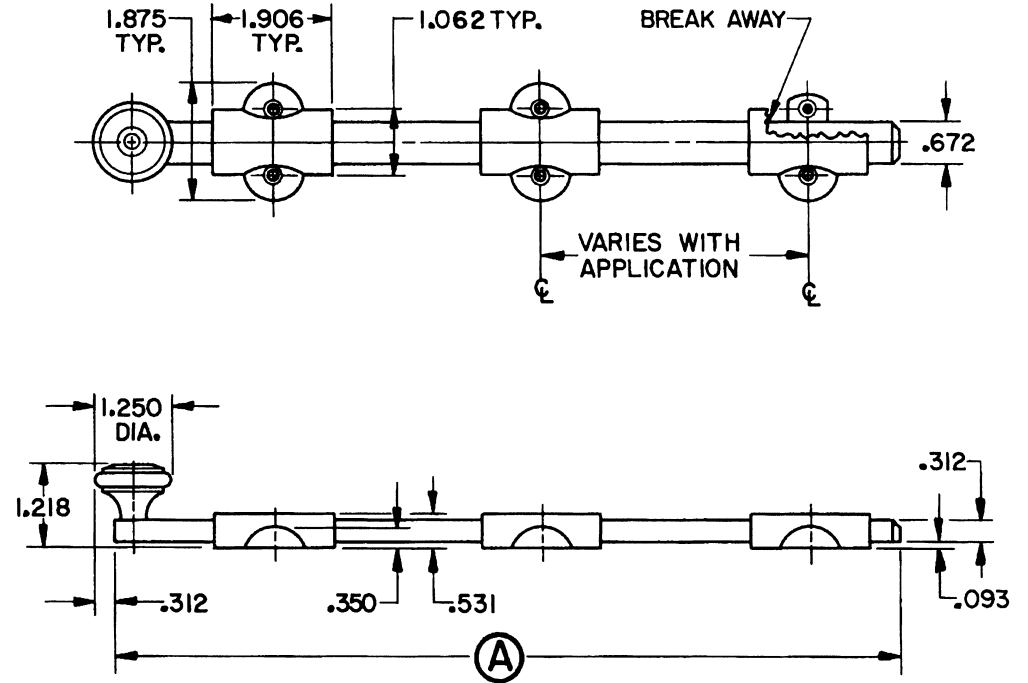

PART NO.	0387	0388
DIMENSION (A)	12.00	18.00

BALDWIN	
SURFACE BOLTS	
TEMPLATE NO. VARIATIONS	TEMPLATE NO.
	A147

EFFECTIVE: 9-1-86 R.A.A-9

DO NOT SCALE DRAWING

©1986 by Baldwin Hardware Corporation

DOOR AND JAMB DETAIL

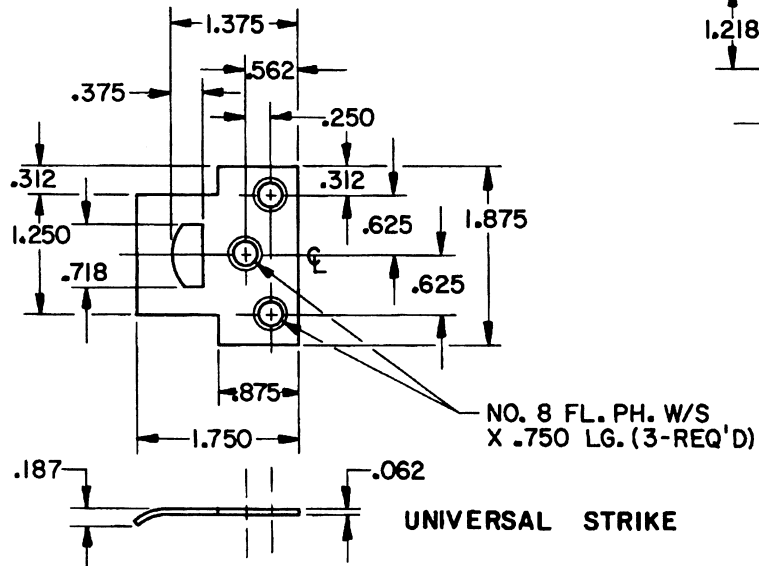
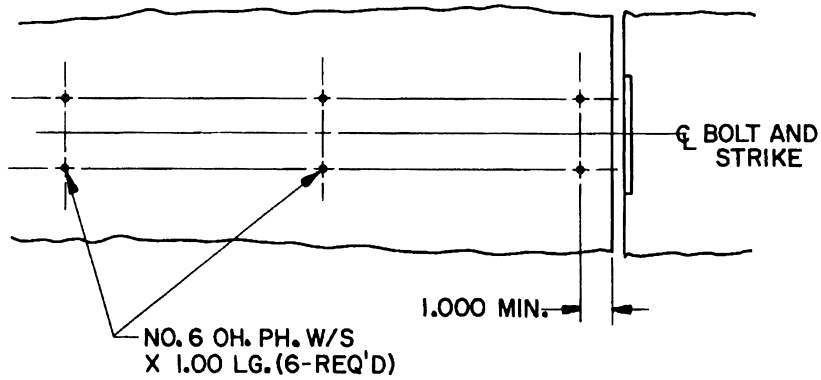

BOLT DETAIL

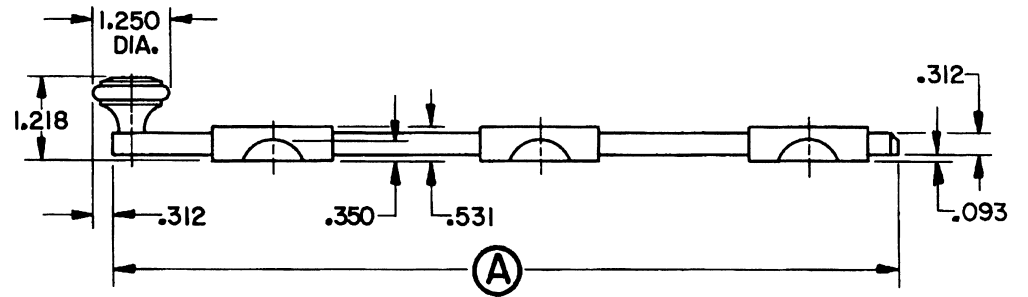
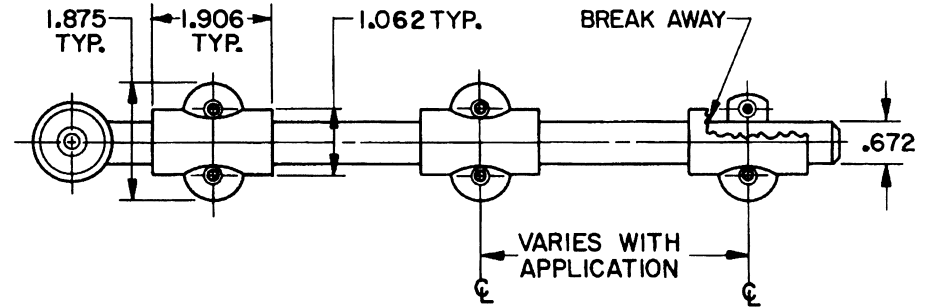

PART NO.	0387	0388
DIMENSION (A)	12.00	18.00

BALDWIN

SURFACE BOLTS

TEMPLATE NO. VARIATIONS	TEMPLATE NO.
	A147

EFFECTIVE: 9-1-86 R.A.A-9

DO NOT SCALE DRAWING

©1986 by Baldwin Hardware Corporation

DOOR AND JAMB DETAIL

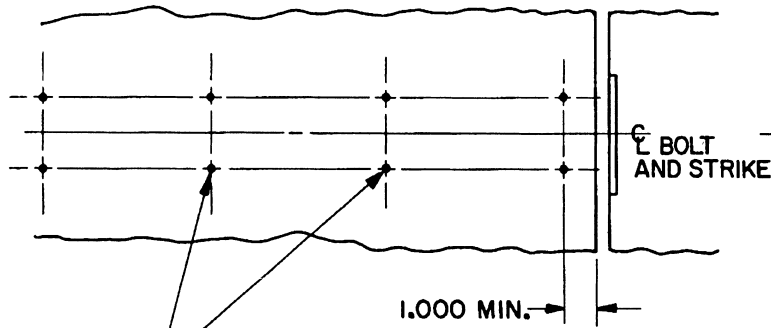

NO. 6 OH. PH. W/S
X 1.00 LG. (8-REQ'D)

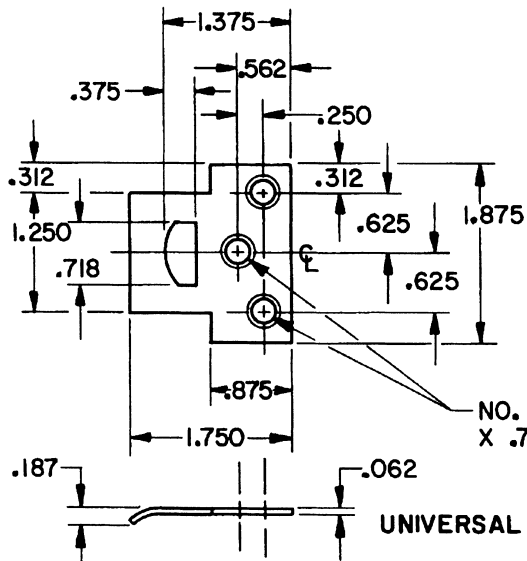

NO. 8 FL. PH. W/S
X .750 LG. (3-REQ'D)

BOLT DETAIL

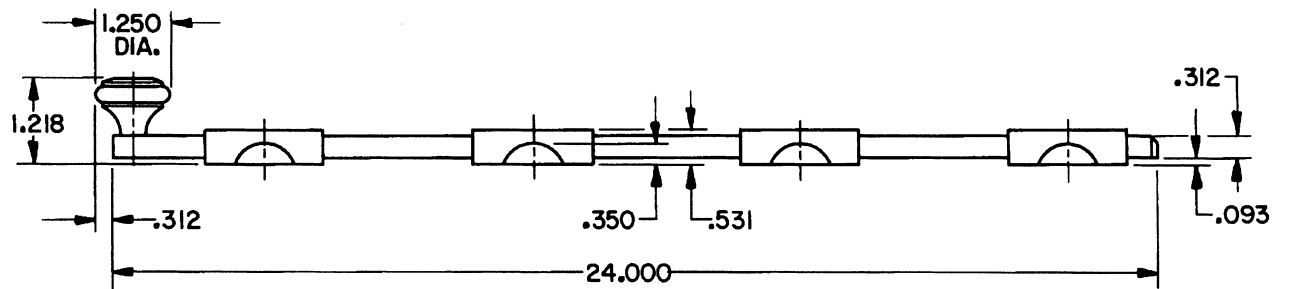
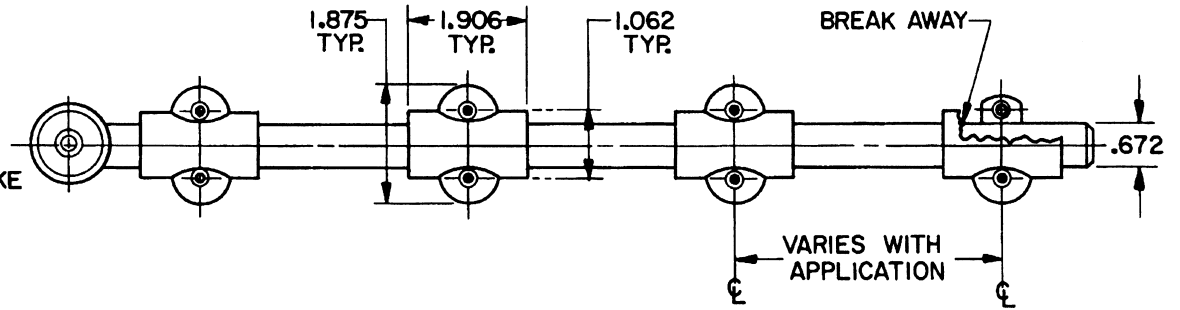

EFFECTIVE: 9-1-86 R.A.D.-9

BALDWIN	
0389 SURFACE BOLT	
TEMPLATE NO. VARIATIONS	TEMPLATE NO.
	A148

DO NOT SCALE DRAWING

© 1986 by Baldwin Hardware Corporation

DOOR AND JAMB DETAIL

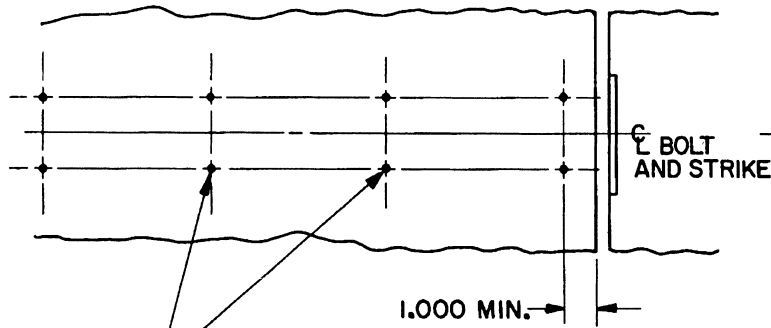

NO. 6 OH. PH. W/S
X 1.00 LG. (8-REQ'D)

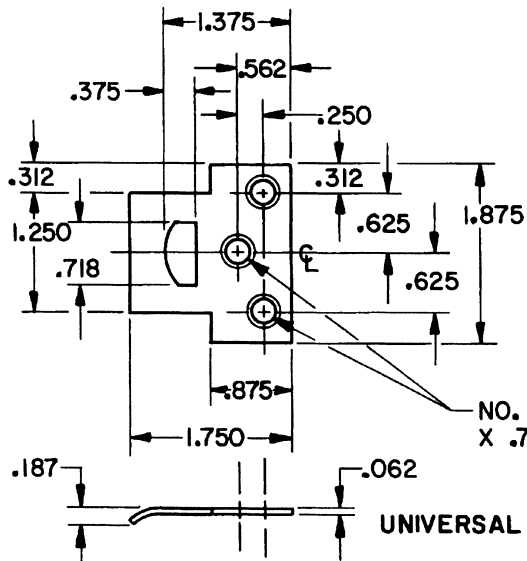

NO. 8 FL. PH. W/S
X .750 LG. (3-REQ'D)

UNIVERSAL STRIKE

BOLT DETAIL

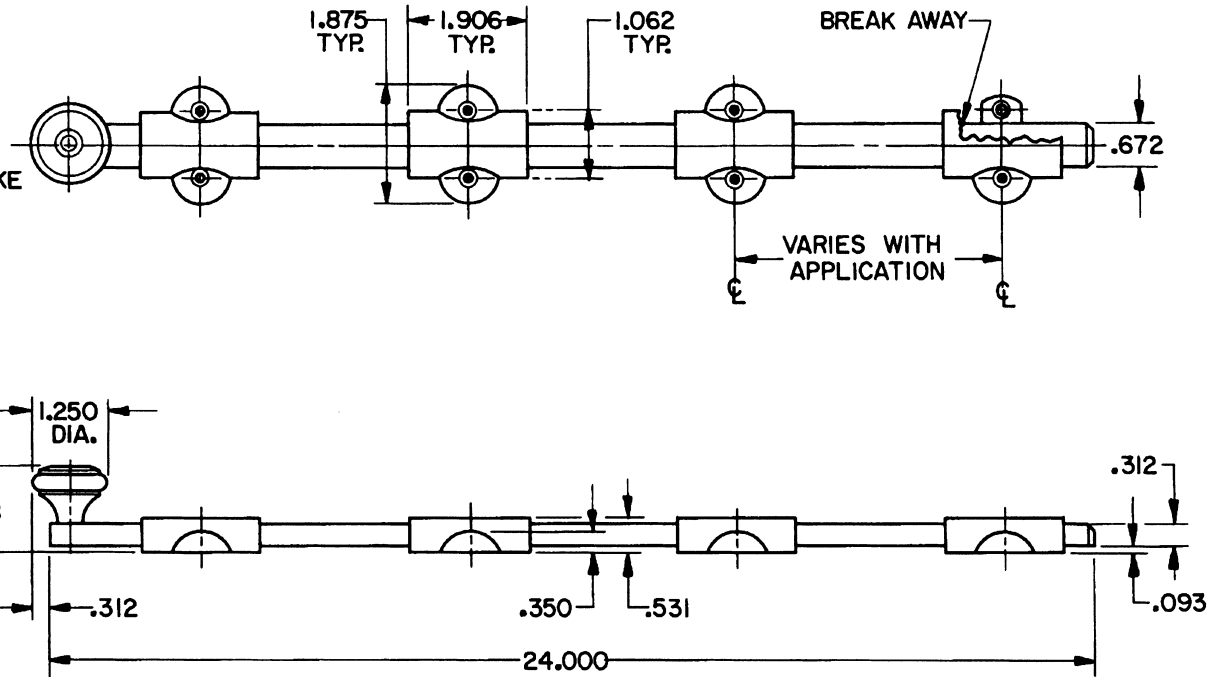

EFFECTIVE: 9-1-86 R.A.D.-9

BALDWIN	
0389 SURFACE BOLT	
TEMPLATE NO. VARIATIONS	TEMPLATE NO.
	A148

DO NOT SCALE DRAWING

© 1986 by Baldwin Hardware Corporation

DOOR DETAIL

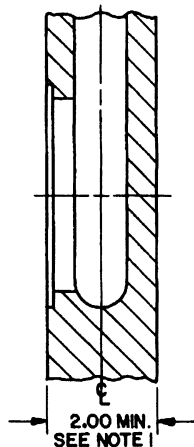
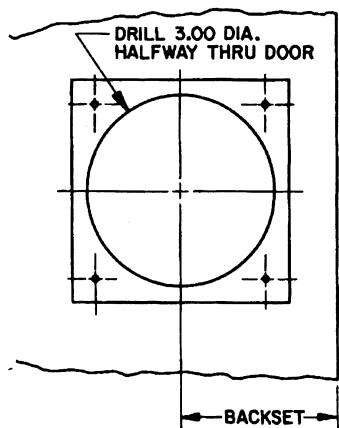

SINGLE MOUNTING

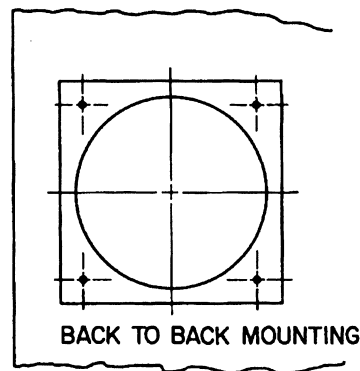
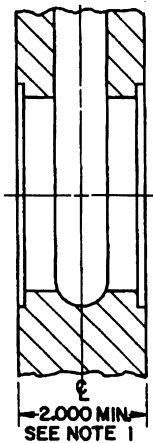
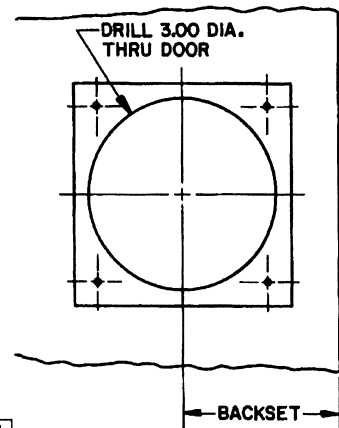

PULL DETAIL

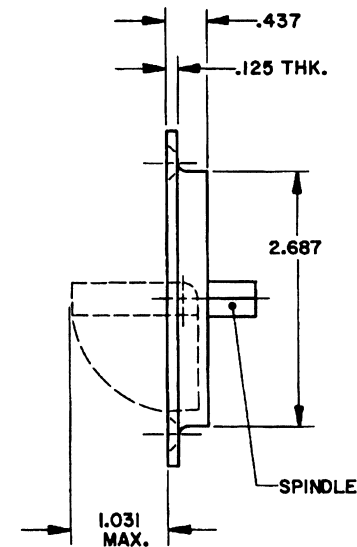
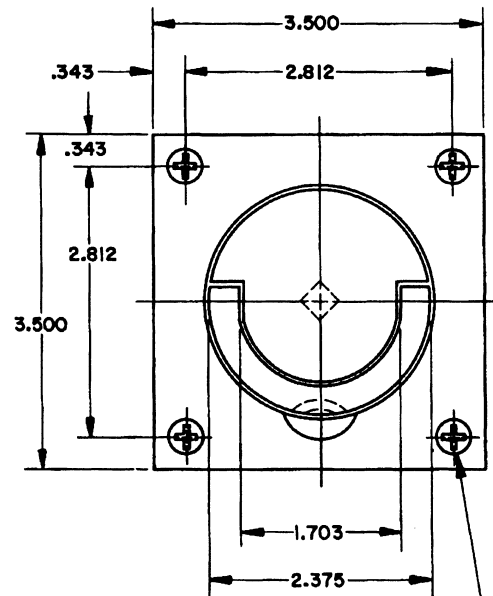

NO. 8 FL. PH. W/S
X .500 LG. (4-REQ'D)

NOTE:

- 1.) A 2.00 MIN. DOOR THICKNESS IS REQUIRED WHEN USING FLUSH PULL WITH A MORTISE LOCK. A 1.750 THICK DOOR MAY BE USED WITH A .250 MIN. APPLIED PANEL.
- 2.) FOR ADDITIONAL LOCK AND DOOR CUTOUT DIMENSIONS, SEE APPROPRIATE LOCK TEMPLATE.
- 3.) INSTALLATION PLATES ARE NOT REQUIRED FOR THIS TRIM.

EFFECTIVE: 5-1-88 P. A4-5

B. BALDWIN	
0397 FLUSH CUP HANDLE	
TEMPLATE NO. VARIATIONS	TEMPLATE NO.
	A160

DO NOT SCALE DRAWING

© 1988 by Baldwin Hardware Corporation

DOOR DETAIL

TRIM DETAIL

DRILL .500 DIA.
HALFWAY THROUGH DOOR
(ONE SIDE ONLY)

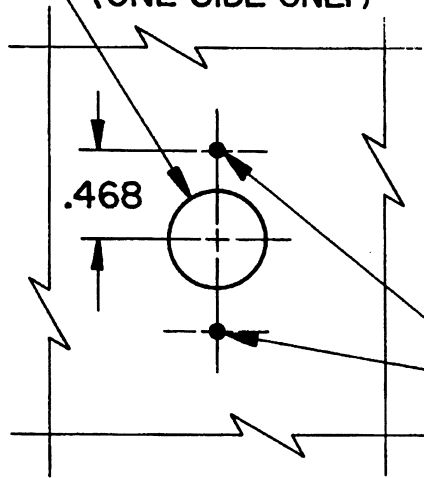

NO. 3 RD. SL. W/S
X .375 LG. (2-REQ'D)

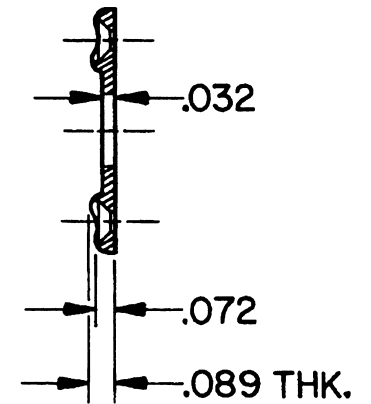
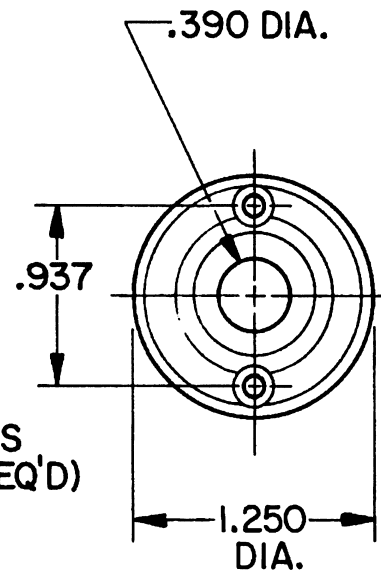

IMPORTANT NOTE:

TO ENABLE EMERGENCY TRIM TO FUNCTION
THE TURN PIECE SPINDLE MUST BE CUT TO
EXTEND NO FURTHER THAN HALFWAY THROUGH
THE DOOR.

EFFECTIVE: 5-1-88 R. And. 3

B BALDWIN

0403 EMERGENCY RELEASE TRIM

TEMPLATE NO. VARIATIONS

TEMPLATE NO.

A164

DOOR DETAIL

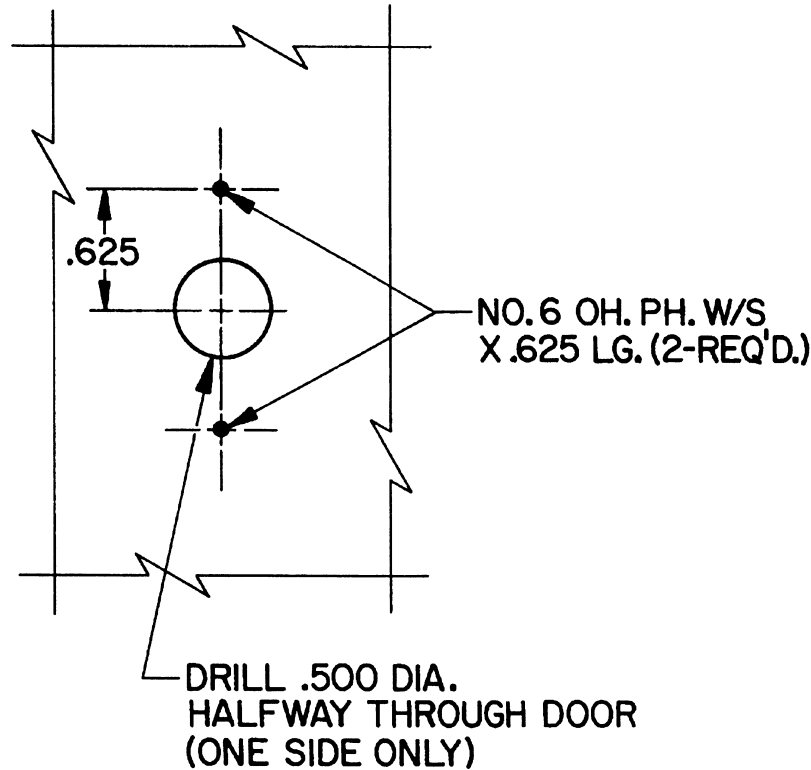

TRIM DETAIL

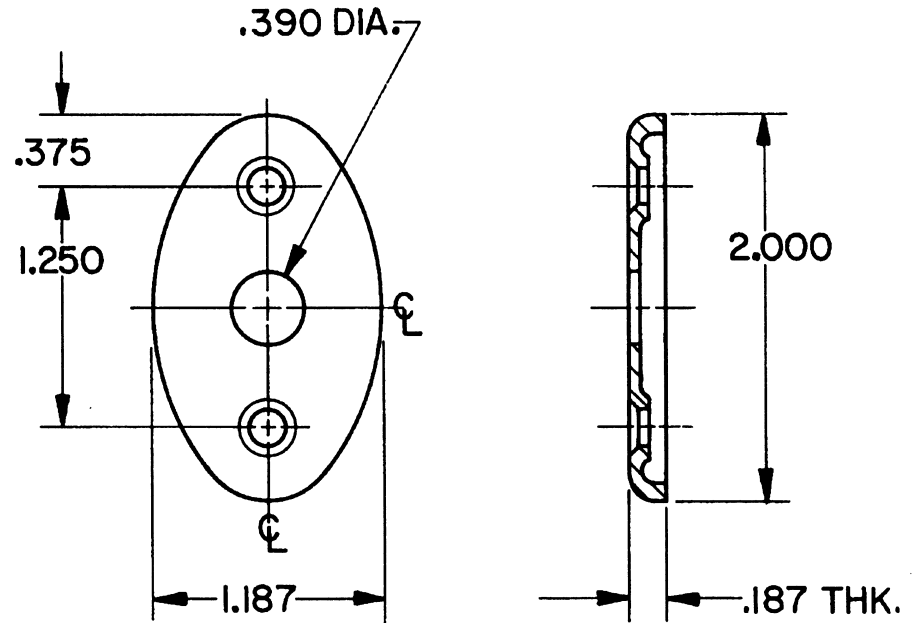

IMPORTANT NOTE:

TO ENABLE EMERGENCY TRIM TO FUNCTION,
THE TURN PIECE SPINDLE MUST BE CUT TO
EXTEND NO FURTHER THAN HALFWAY THROUGH
THE DOOR.

EFFECTIVE: 5-1-88
2.11.88

B BALDWIN

0404 EMERGENCY RELEASE TRIM

TEMPLATE NO. VARIATIONS

TEMPLATE NO.

A165

DOOR DETAIL

TRIM DETAIL

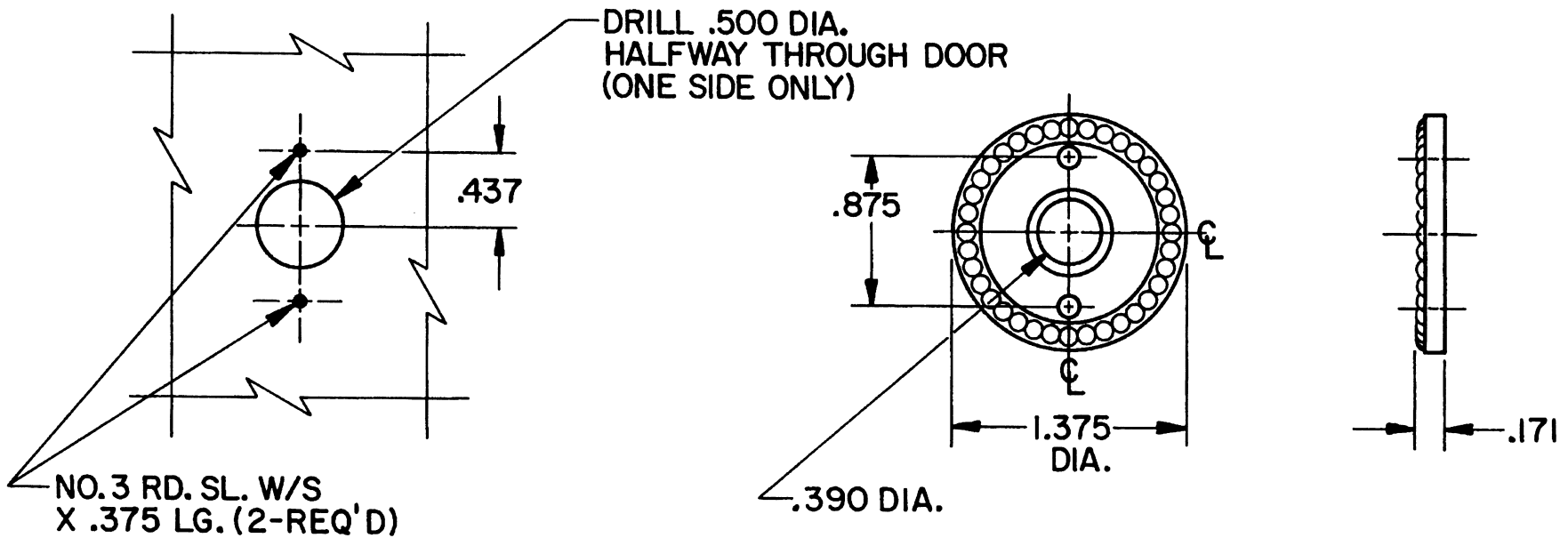

IMPORTANT NOTE:

TO ENABLE EMERGENCY TRIM TO FUNCTION,
THE TURN PIECE SPINDLE MUST BE CUT TO
EXTEND NO FURTHER THAN HALFWAY THROUGH
THE DOOR.

EFFECTIVE: 5-1-88
2 Ad 28

B. BALDWIN	
0405 EMERGENCY RELEASE TRIM	
TEMPLATE NO. VARIATIONS	TEMPLATE NO.
	A166

DOOR DETAIL

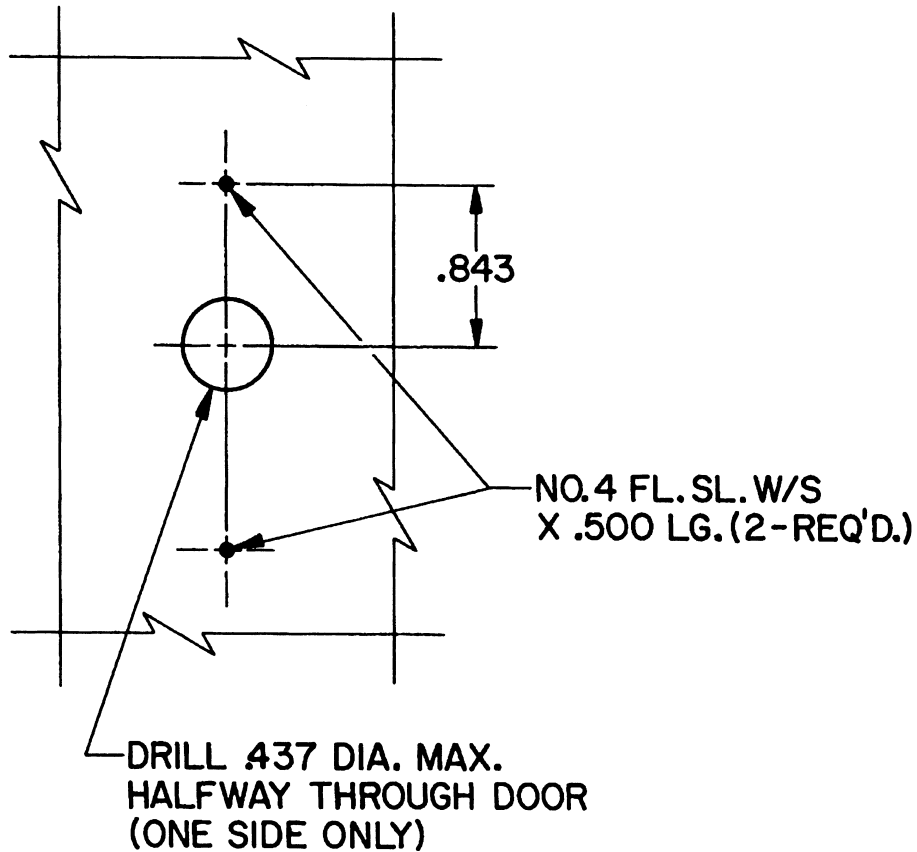

TRIM DETAIL

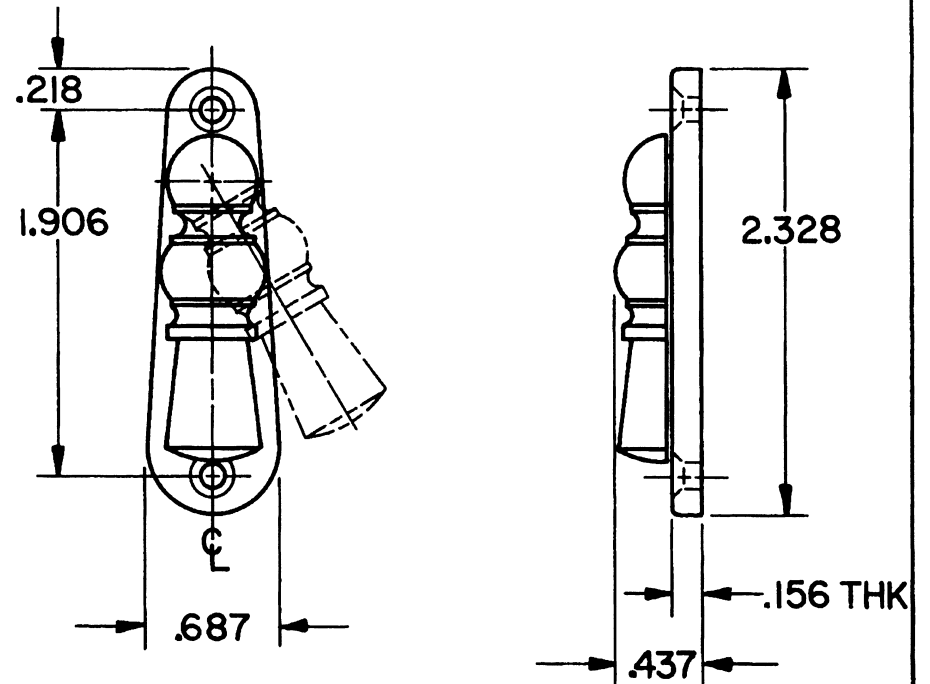

IMPORTANT NOTE:

TO ENABLE EMERGENCY TRIM TO FUNCTION,
THE TURN PIECE SPINDLE MUST BE CUT TO
EXTEND NO FURTHER THAN HALF WAY THROUGH
THE DOOR.

EFFECTIVE: 2.1.83

B BALDWIN

0406 EMERGENCY RELEASE TRIM

TEMPLATE NO. VARIATIONS

TEMPLATE NO.

A167

DOOR DETAIL

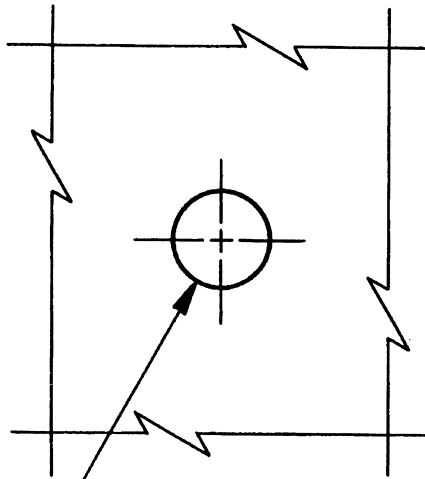

USE A 33/64" (.5156) DIA. DRILL.
BORE HALFWAY THROUGH DOOR ON
ONE SIDE ONLY.
(PLUG TO BE FORCE-FIT INTO DOOR.)

TRIM DETAIL

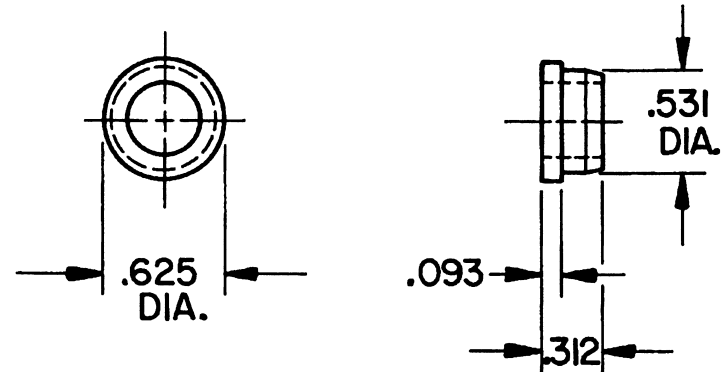

IMPORTANT NOTE:

TO ENABLE EMERGENCY TRIM TO FUNCTION,
THE TURN PIECE SPINDLE MUST BE CUT TO
EXTEND NO FURTHER THAN HALFWAY THROUGH
THE DOOR.

EFFECTIVE: 5-1-88

2/11/88

B. BALDWIN

0407 EMERGENCY RELEASE TRIM

TEMPLATE NO. VARIATIONS

TEMPLATE NO.

A168

DOOR DETAIL

BOLT DETAIL

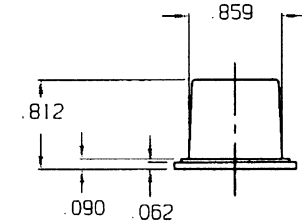
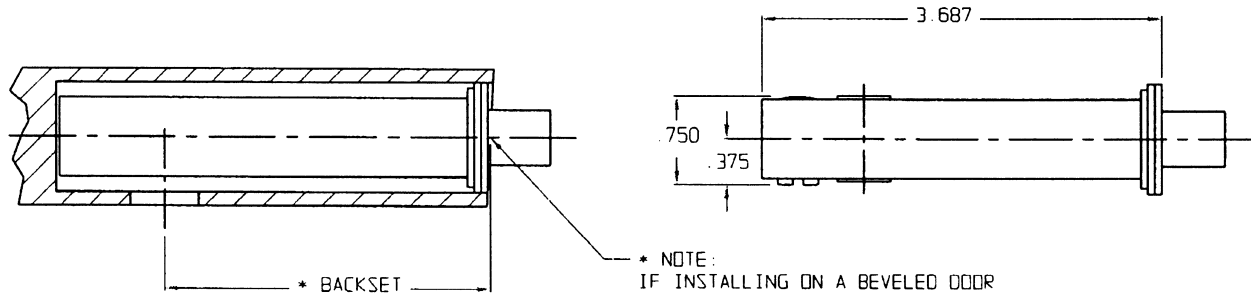

* NOTE:
IF INSTALLING ON A BEVELED DOOR
BE CERTAIN TO MEASURE 2.75 BACKSET
FROM THE CENTER OF THE BEVEL.

NO. 8 FL. PH. W/S
X .750 LG. (2-REQ'D)

DRILL .625 DIA ONE SIDE ONLY
FOR TURN PIECE TRIM. DRILL
HALFWAY THRU DOOR.

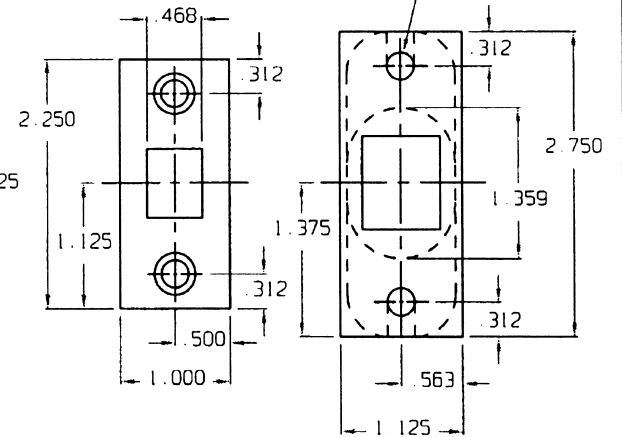
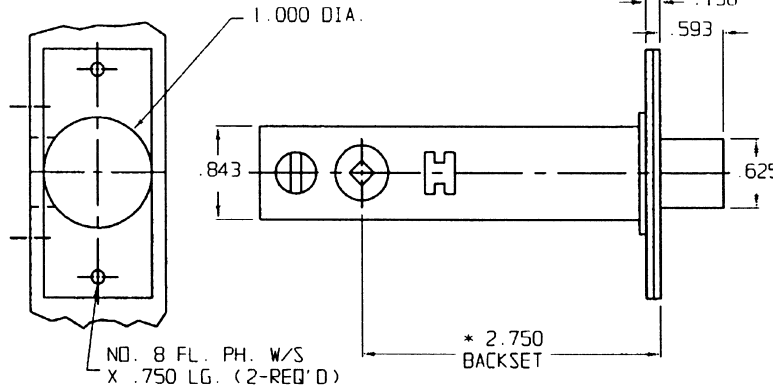
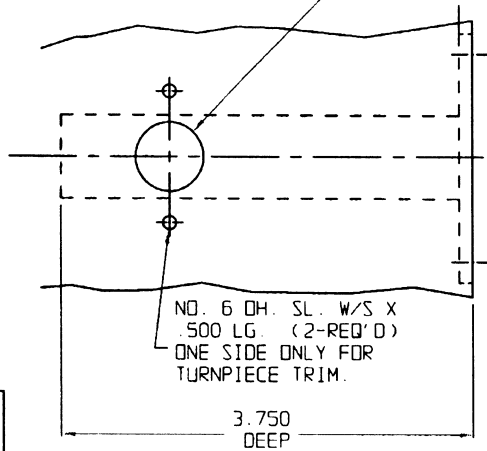

NO. 6 DH. SL. W/S X
.500 LG. (2-REQ'D)
ONE SIDE ONLY FOR
TURNPIECE TRIM.

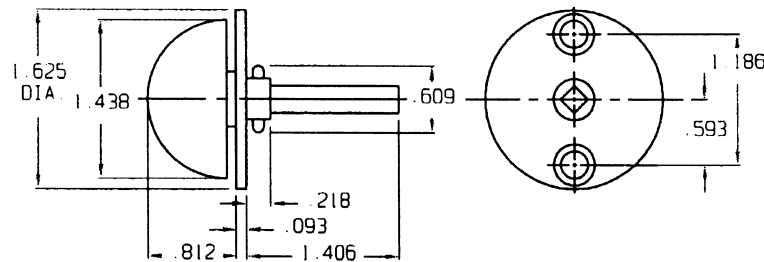

IMPORTANT NOTE:

IF EMERGENCY TRIM IS USED, THE TURN PIECE
SPINDLE MUST BE CUT TO EXTEND NO FURTHER
THAN HALFWAY THRU THE BOLT REFER TO
SPECIFIC EMERGENCY RELEASE TRIM TEMPLATE
FOR FURTHER DETAILS.

DO NOT SCALE DRAWING

B. BALDWIN

0413 MORTISE BOLT

TEMPLATE NO. VARIATIONS

TEMPLATE NO.

© 1988 BY BALDWIN HARDWARE CORPORATION

A172 B

DOOR DETAIL

BOLT DETAIL

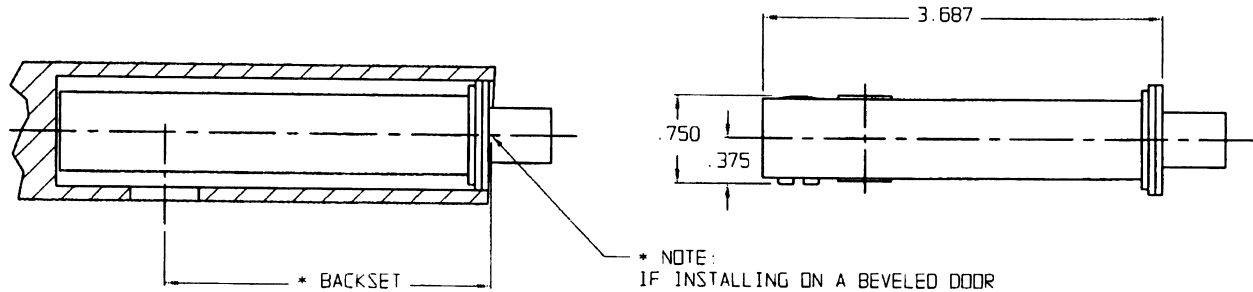

* NOTE:
IF INSTALLING ON A BEVELED DOOR
BE CERTAIN TO MEASURE 2.75 BACKSET
FROM THE CENTER OF THE BEVEL.

DRILL .625 DIA ONE SIDE ONLY
FOR TURN PIECE TRIM. DRILL
HALFWAY THRU DOOR.

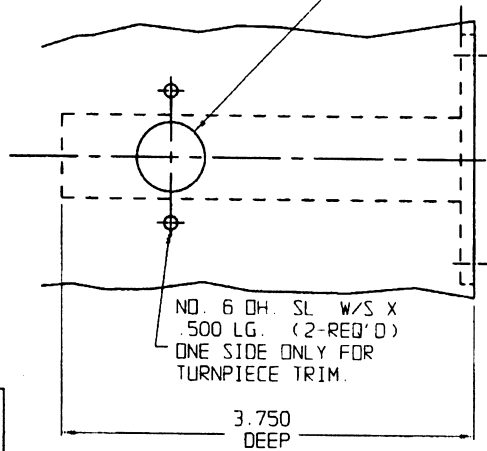

NO. 6 OH. SL. W/S X
.500 LG. (2-REQ'D)
ONE SIDE ONLY FOR
TURNPIECE TRIM.

IMPORTANT NOTE:

IF EMERGENCY TRIM IS USED, THE TURN PIECE
SPINDLE MUST BE CUT TO EXTEND NO FURTHER
THAN HALFWAY THRU THE BOLT. REFER TO
SPECIFIC EMERGENCY RELEASE TRIM TEMPLATE
FOR FURTHER DETAILS.

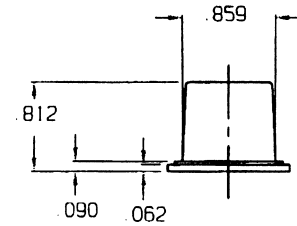
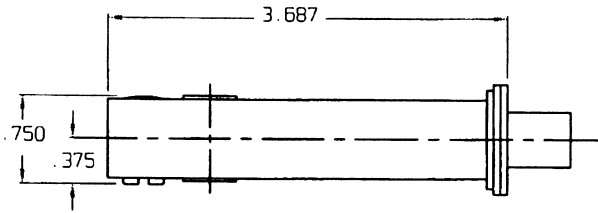

NO. 8 FL. PH. W/S
X .750 LG. (2-REQ'D)

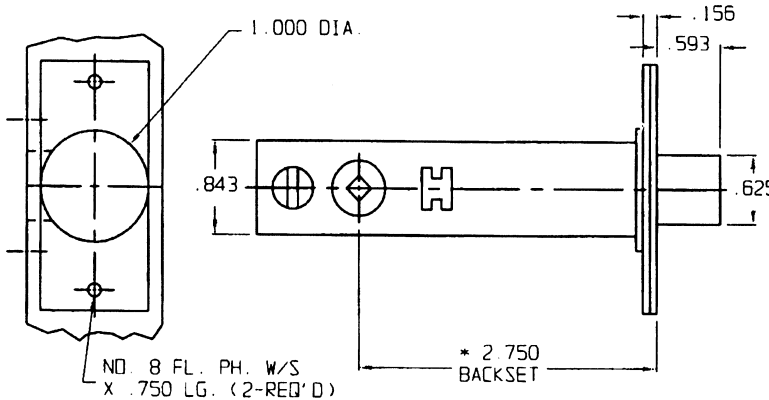

NO. 8 FL. PH. W/S
X .750 LG. (2-REQ'D)

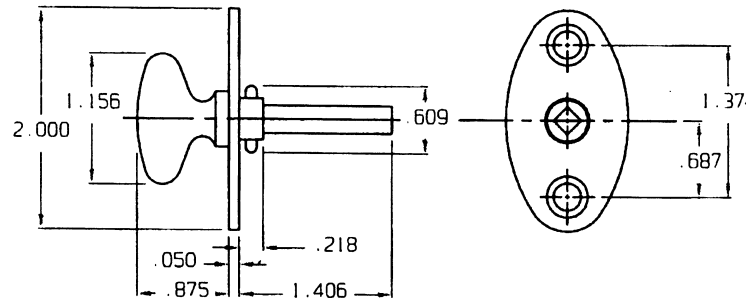
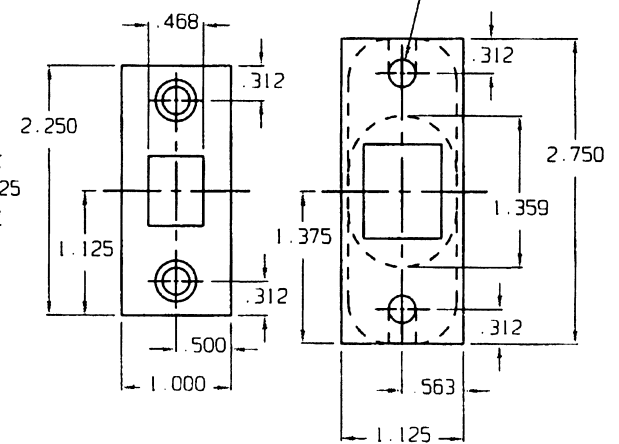

DO NOT SCALE DRAWING

B. BALDWIN

041 4 MORTISE BOLT

TEMPLATE NO. VARIATIONS

TEMPLATE NO.

© 1988 BY BALDWIN HARDWARE CORPORATION

A173 B

EFFECTIVE 2-3-97

DOOR DETAIL

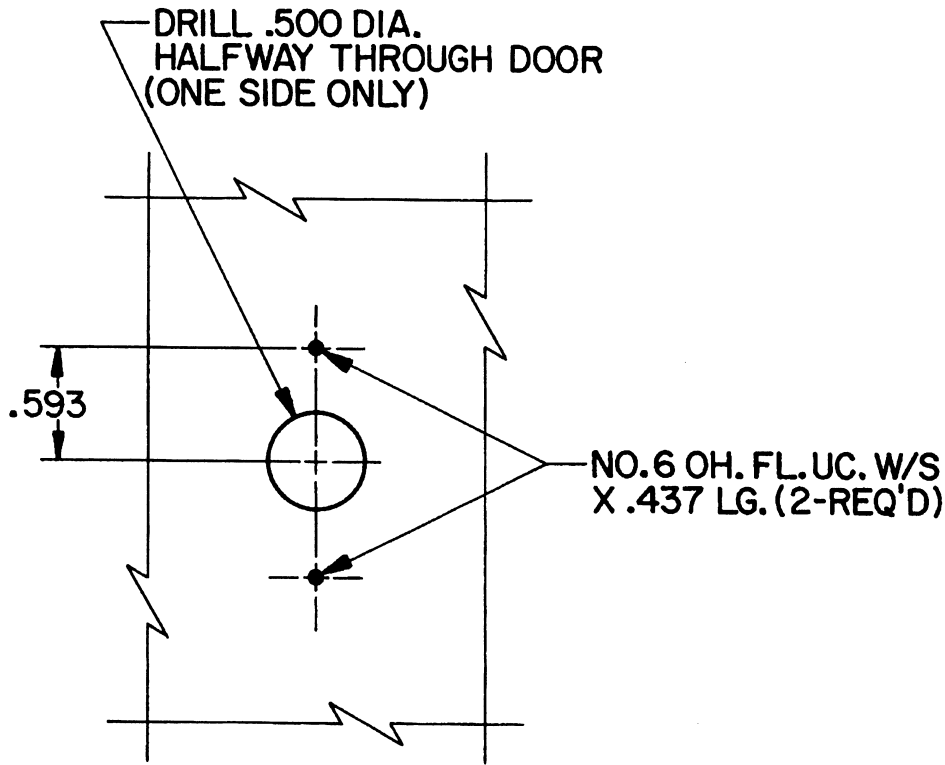

TRIM DETAIL

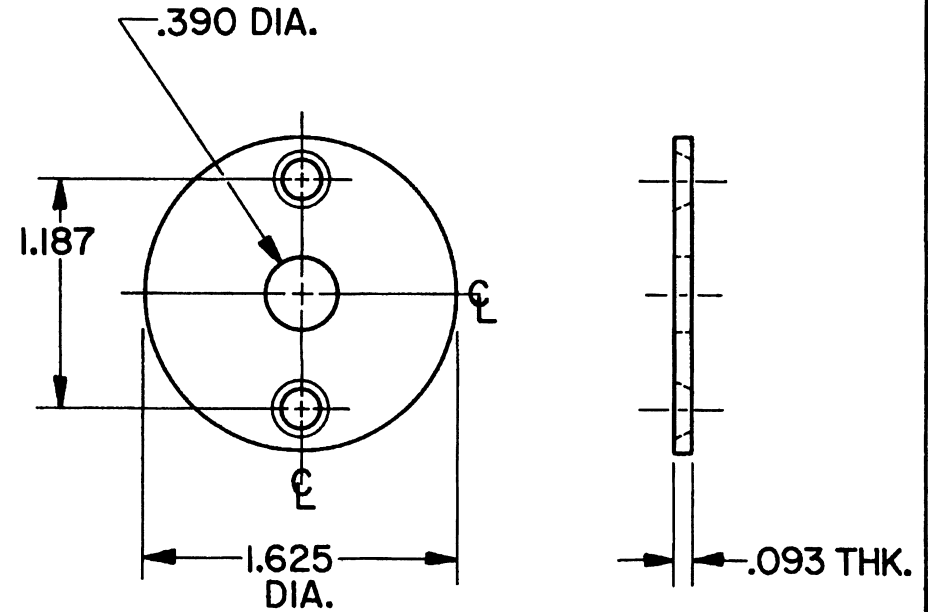

IMPORTANT NOTE:

TO ENABLE EMERGENCY TRIM TO FUNCTION,
THE TURN PIECE SPINDLE MUST BE CUT TO
EXTEND NO FURTHER THAN HALFWAY THROUGH
THE DOOR.

EFFECTIVE: 5-1-88
R. Adams

B. BALDWIN

0415 EMERGENCY RELEASE TRIM

TEMPLATE NO. VARIATIONS

TEMPLATE NO.

A174

DOOR DETAIL

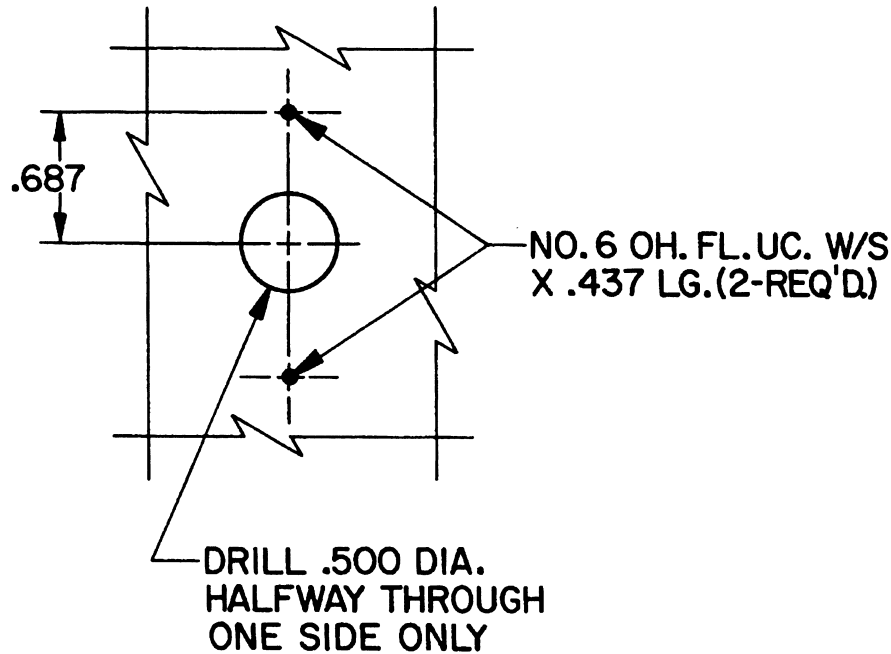

TRIM DETAIL

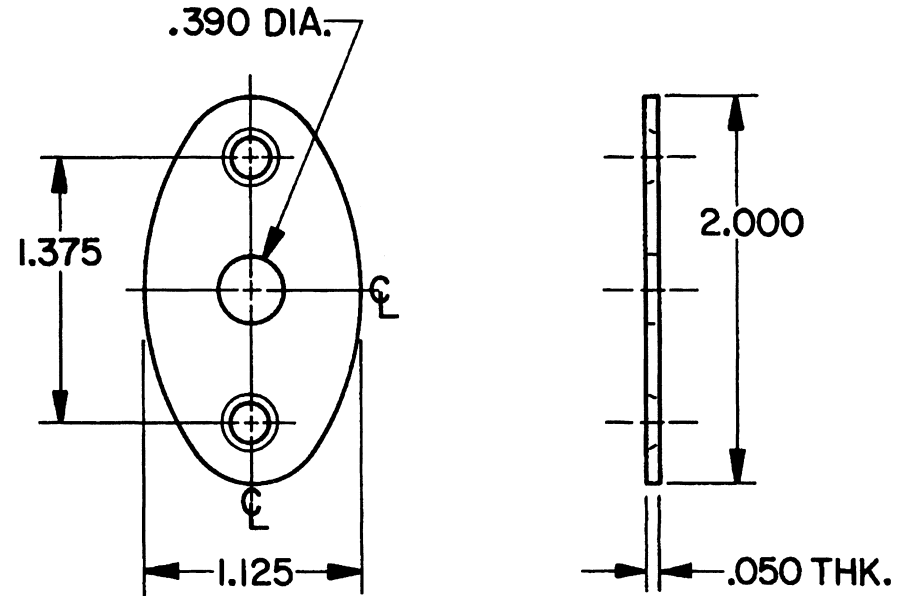

IMPORTANT NOTE:

TO ENABLE EMERGENCY TRIM TO FUNCTION, THE TURN PIECE SPINDLE MUST BE CUT TO EXTEND NO FURTHER THAN HALFWAY THROUGH THE DOOR.

EFFECTIVE: 5-1-88 R. Andrews

BALDWIN	
0416 EMERGENCY RELEASE TRIM	
TEMPLATE NO. VARIATIONS	TEMPLATE NO.
	A175

DOOR DETAIL

BOLT DETAIL

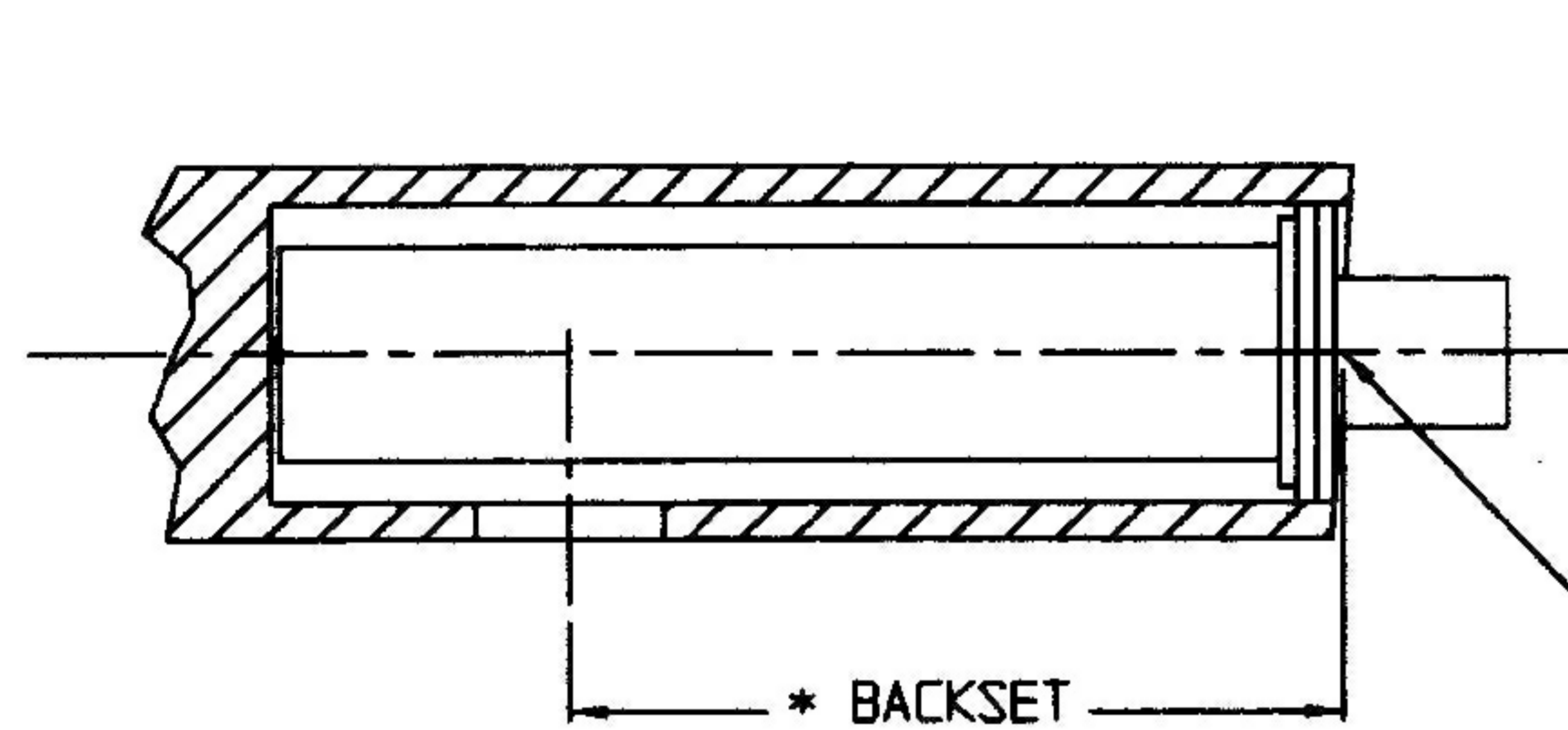

* BACKSET

DRILL .625 DIA ONE SIDE ONLY FOR TURN PIECE TRIM. DRILL HALFWAY THRU DOOR.

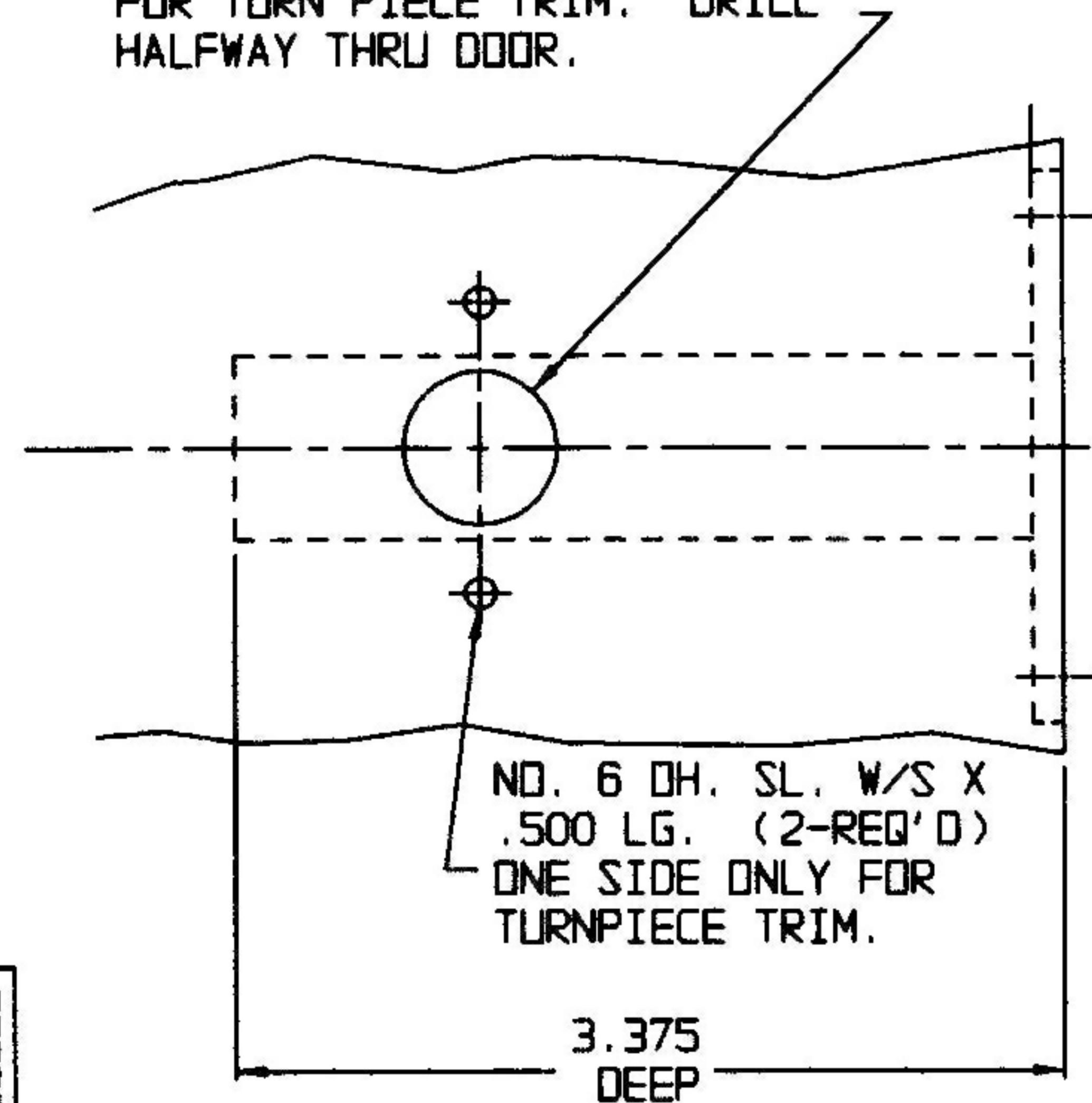

NO. 6 OH. SL. W/S X .500 LG. (2-REQ'D) ONE SIDE ONLY FOR TURNPIECE TRIM.

3.375 DEEP

IMPORTANT NOTE:

IF EMERGENCY TRIM IS USED, THE TURN PIECE SPINDLE MUST BE CUT TO EXTEND NO FURTHER THAN HALFWAY THRU THE BOLT. REFER TO SPECIFIC EMERGENCY RELEASE TRIM TEMPLATE FOR FURTHER DETAILS.

* NOTE:
IF INSTALLING ON A BEVELED DOOR BE CERTAIN TO MEASURE 2.375 BACKSET FROM THE CENTER OF THE BEVEL.

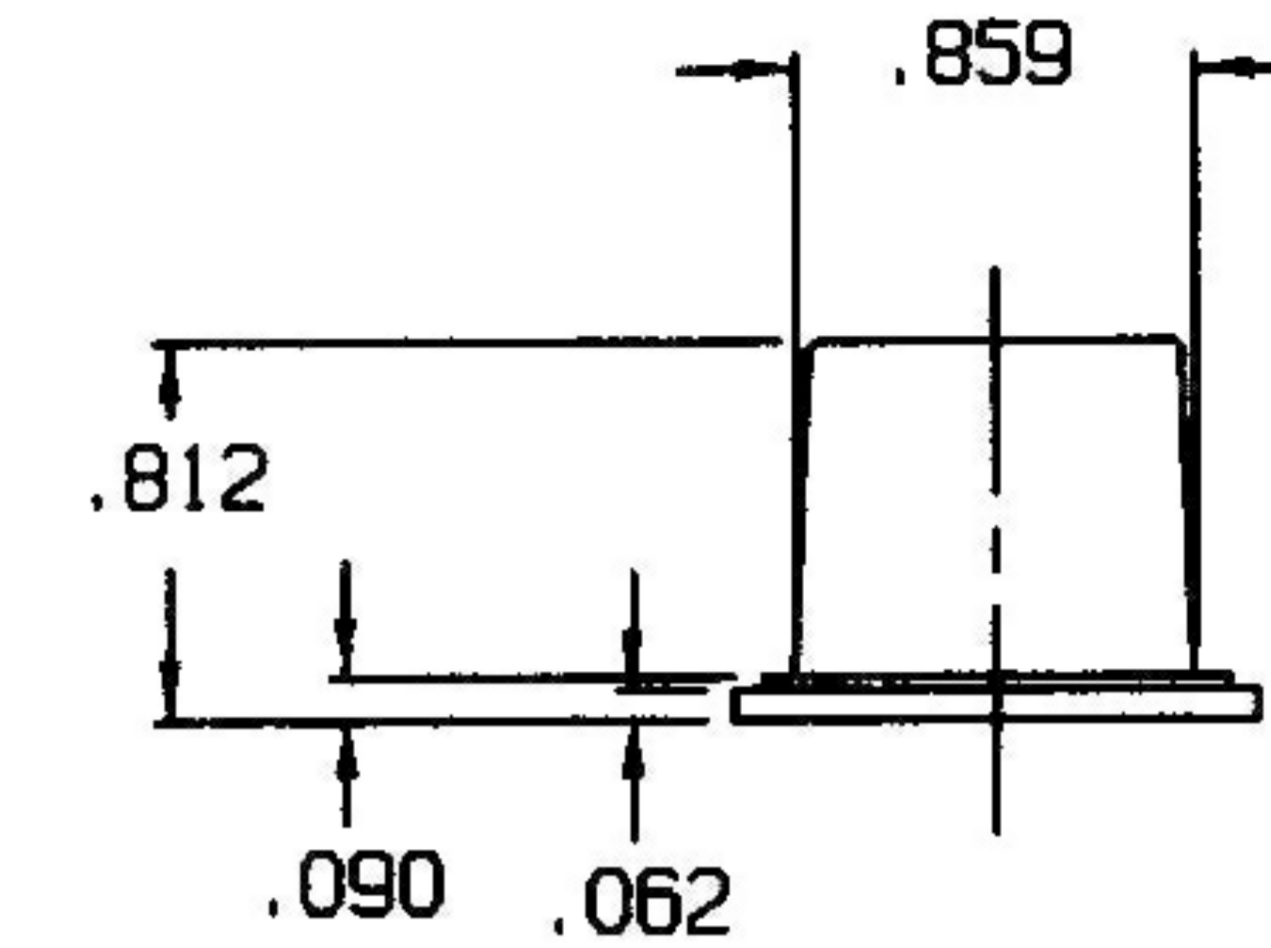
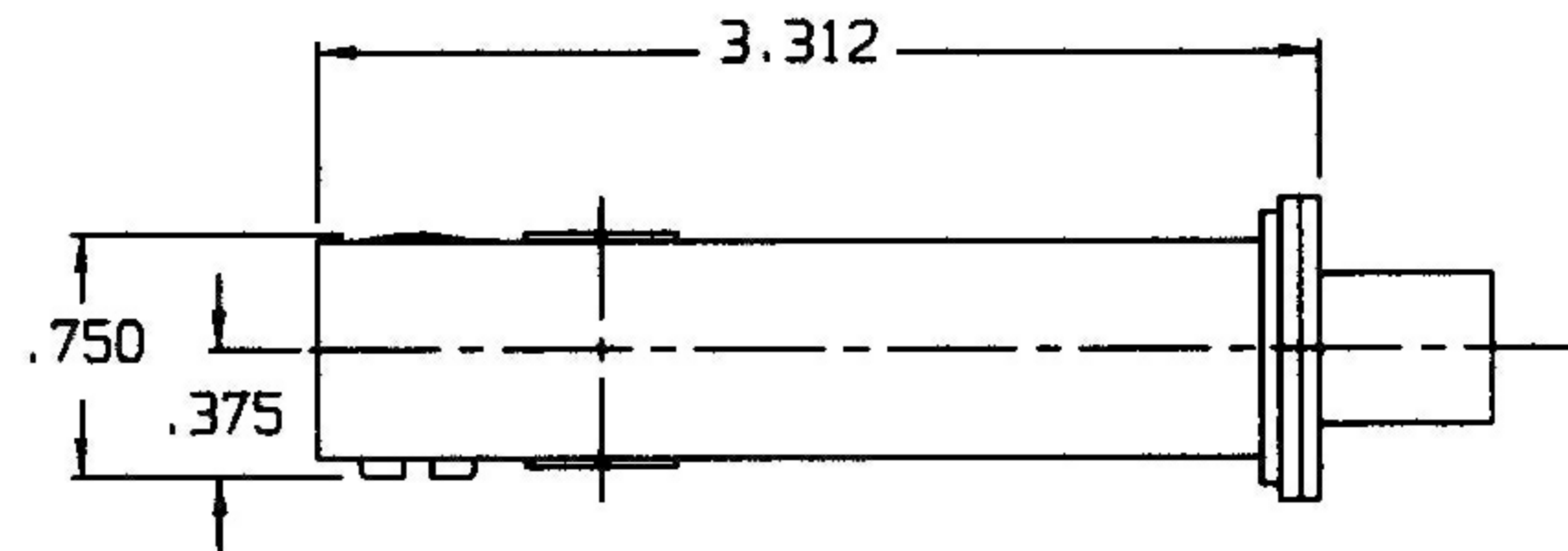

NO. 8 FL. PH. W/S X .750 LG. (2-REQ'D)

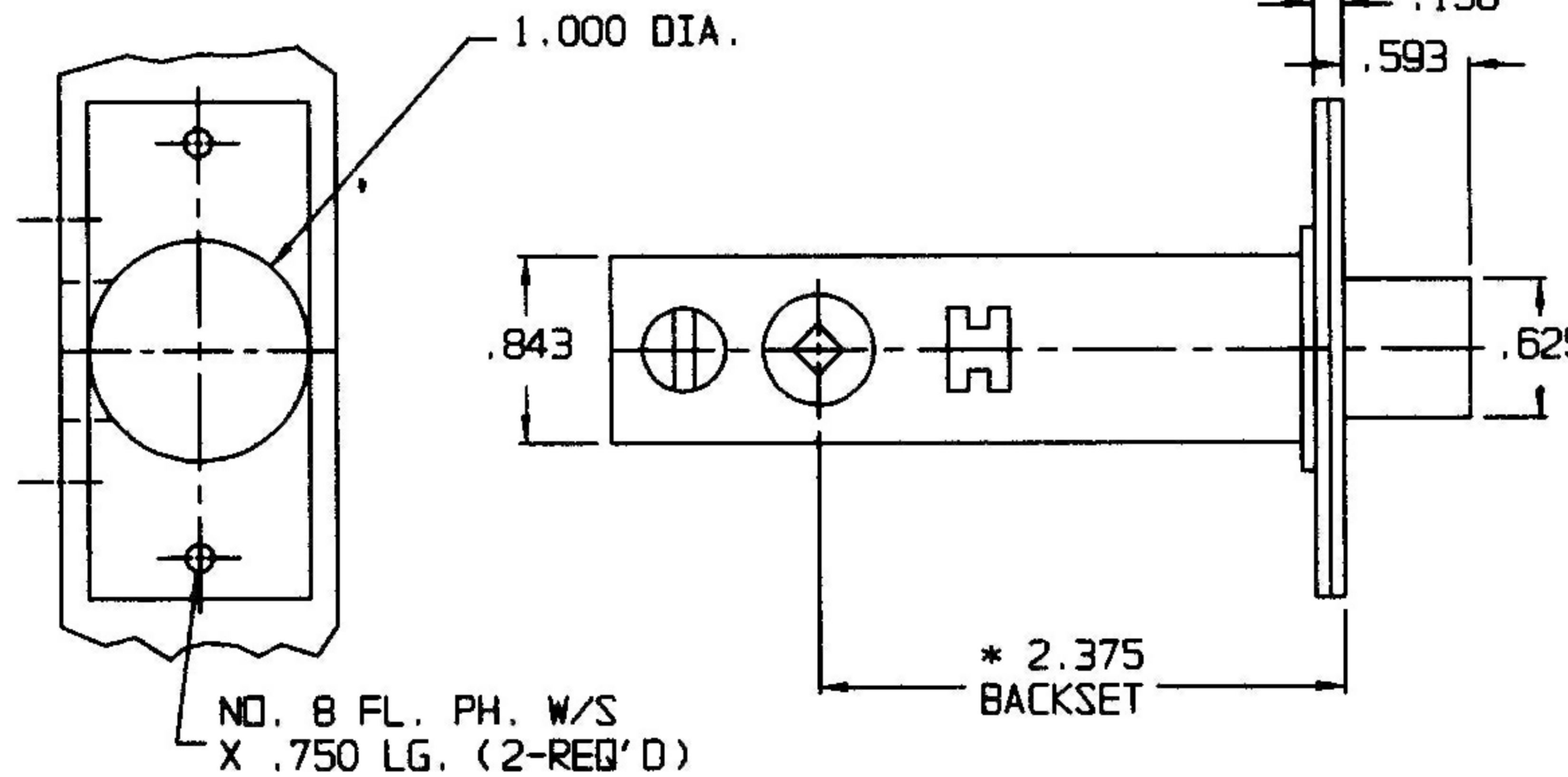

NO. 8 FL. PH. W/S X .750 LG. (2-REQ'D)

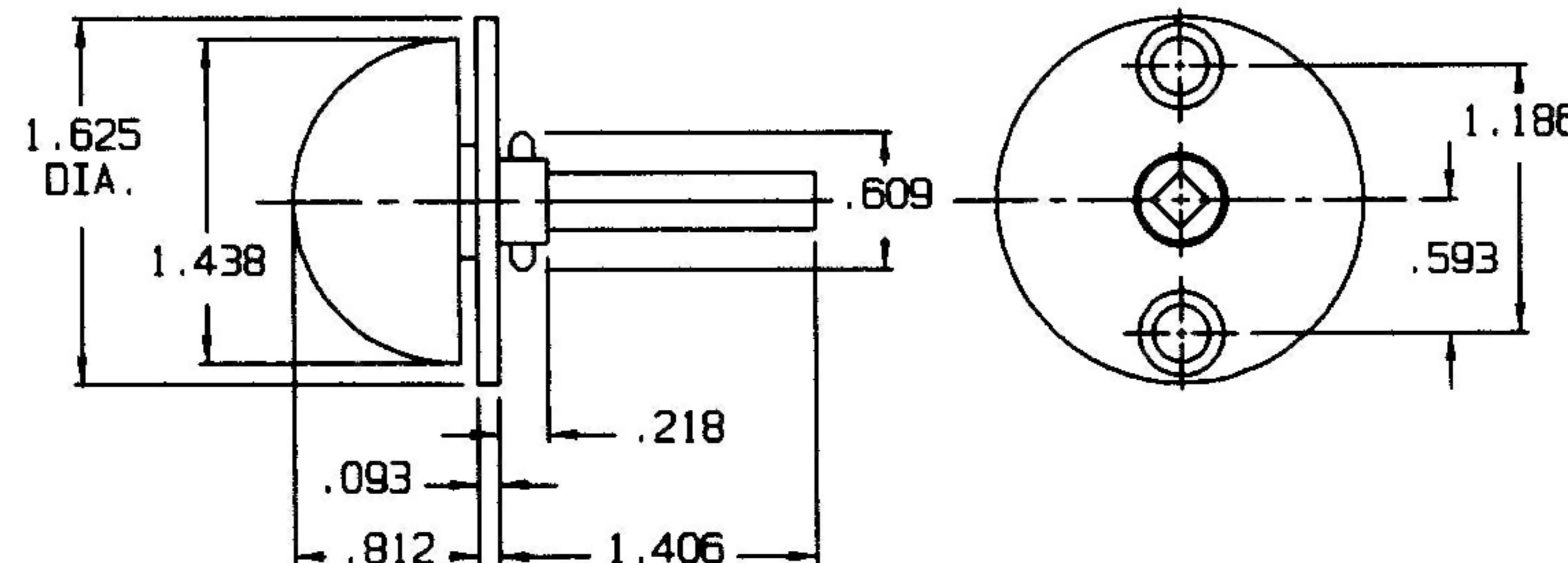
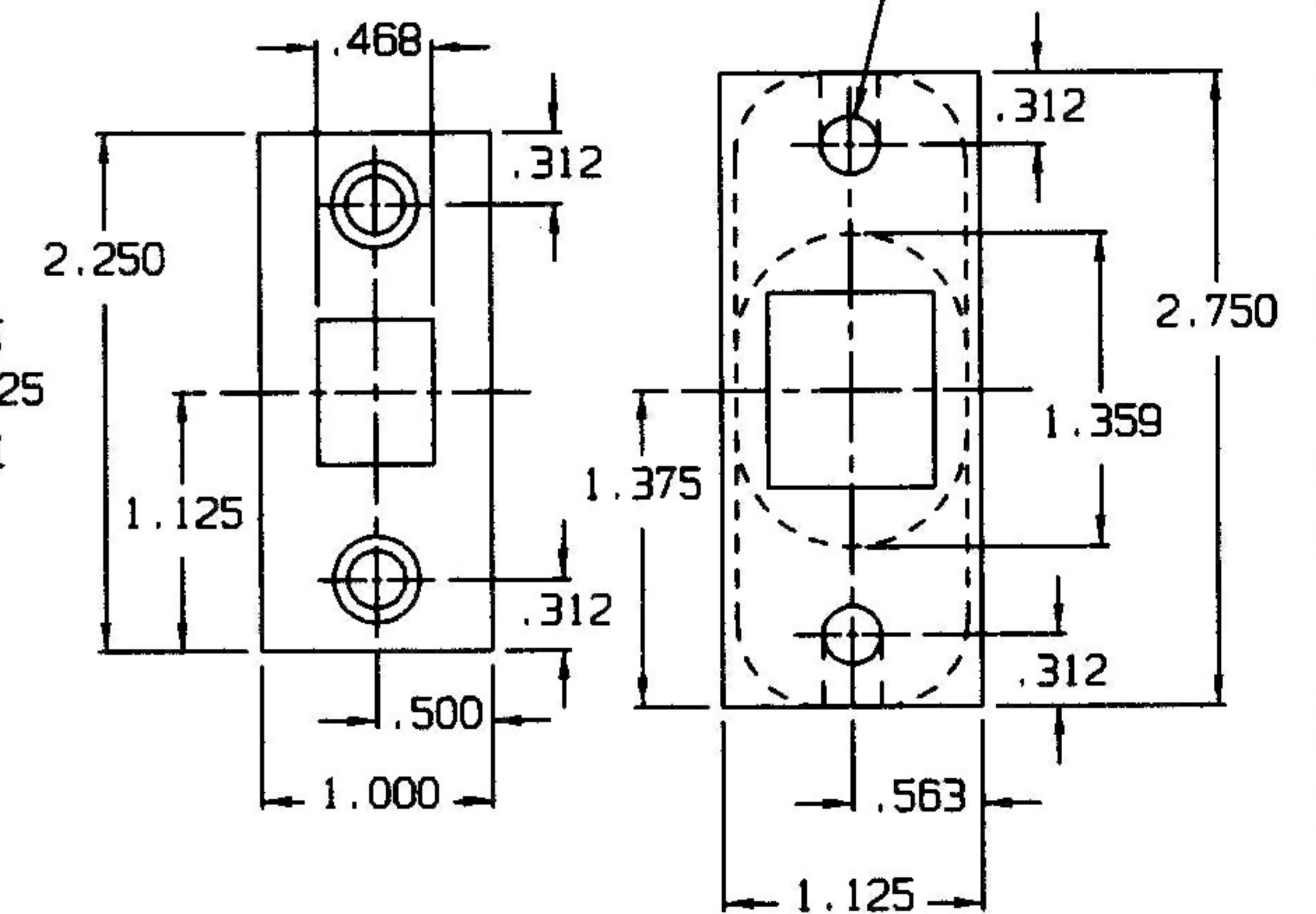

DO NOT SCALE DRAWING

BALDWIN HARDWARE CORPORATION

0418 MORTISE BOLT

TEMPLATE NO. VARIATIONS

TEMPLATE NO.

© 1988 BY BALDWIN HARDWARE CORPORATION

A176 B

EFFECTIVE: 2-3-97

DOOR DETAIL

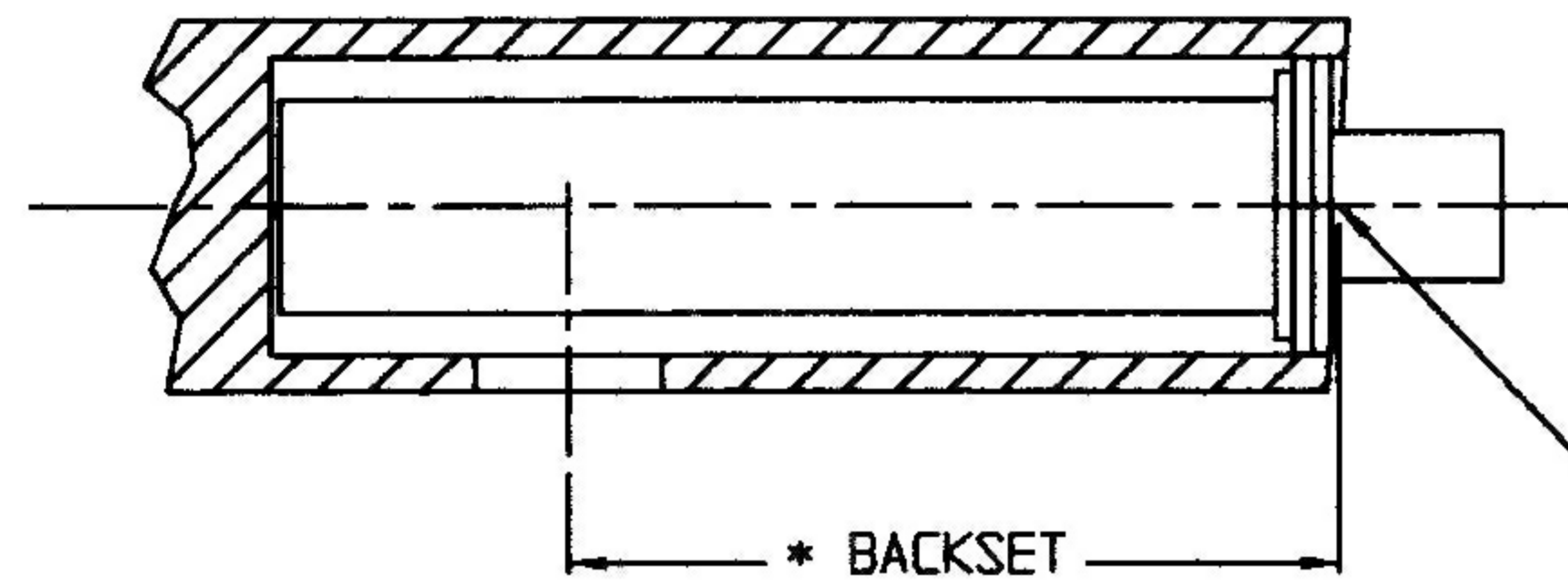

DRILL .625 DIA ONE SIDE ONLY FOR TURN PIECE TRIM. DRILL HALFWAY THRU DOOR.

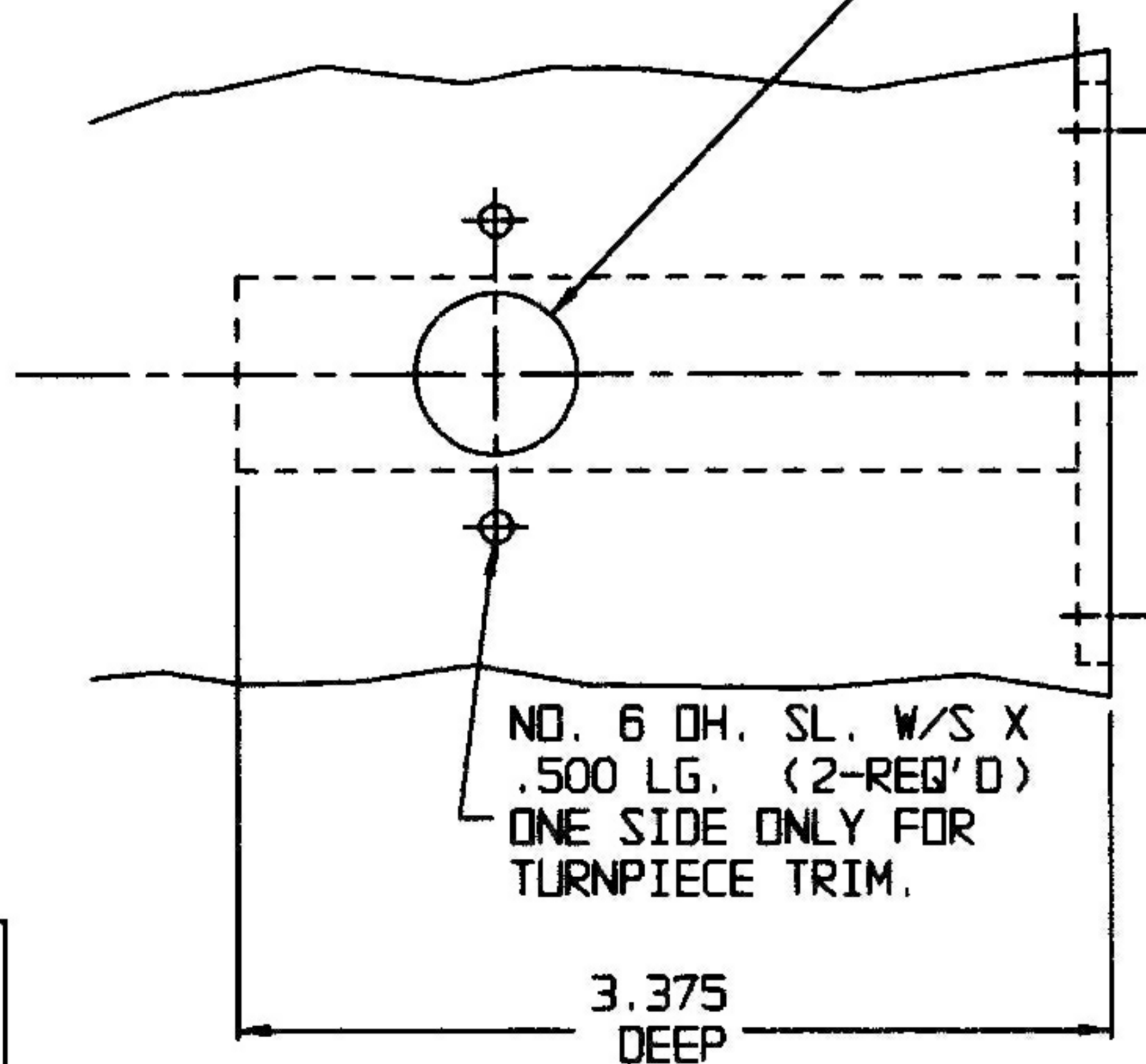

IMPORTANT NOTE:

IF EMERGENCY TRIM IS USED, THE TURN PIECE SPINDLE MUST BE CUT TO EXTEND NO FURTHER THAN HALFWAY THRU THE BOLT. REFER TO SPECIFIC EMERGENCY RELEASE TRIM TEMPLATE FOR FURTHER DETAILS.

EFFECTIVE: 2-3-97

BOLT DETAIL

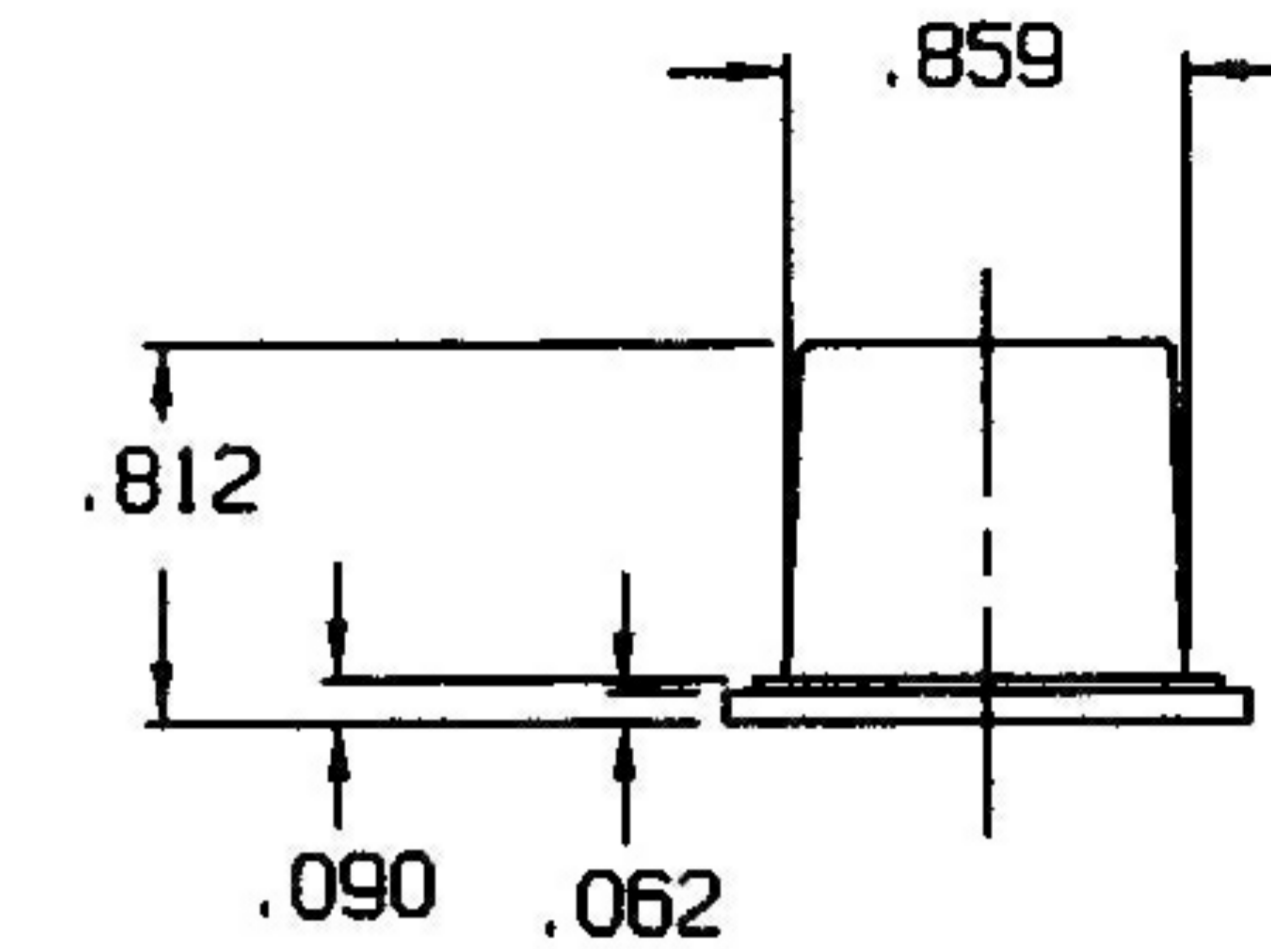
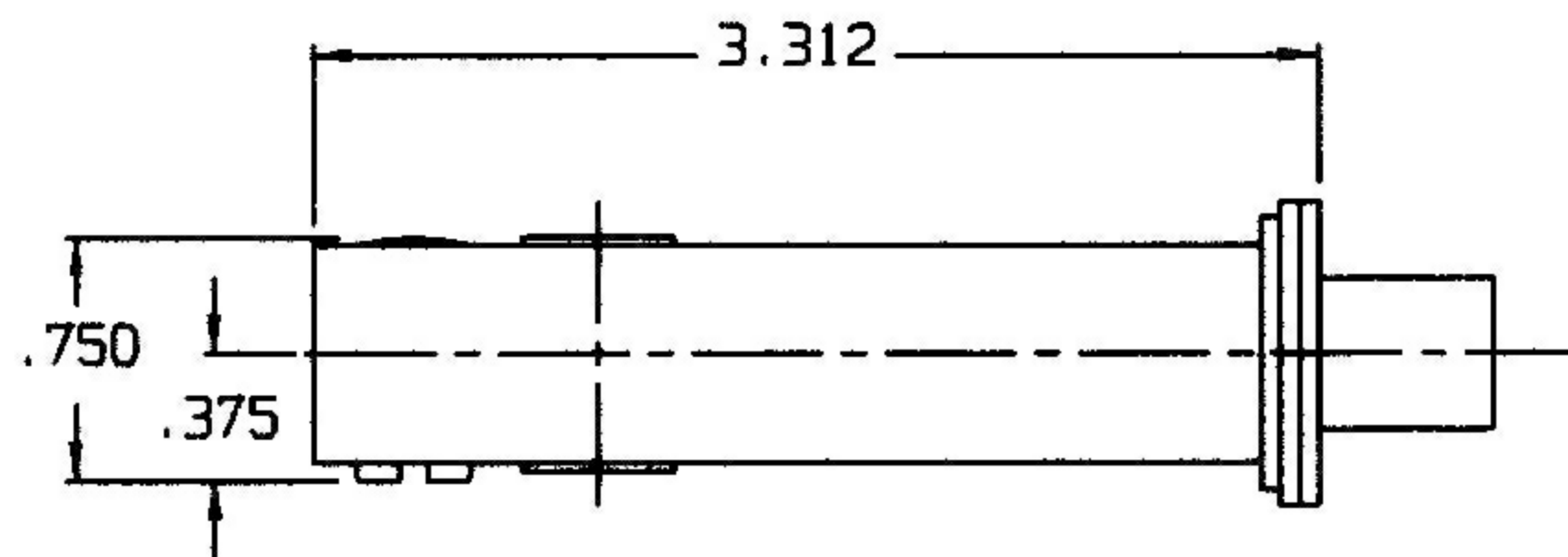

* NOTE:
IF INSTALLING ON A BEVELED DOOR
BE CERTAIN TO MEASURE 2.375 BACKSET
FROM THE CENTER OF THE BEVEL.

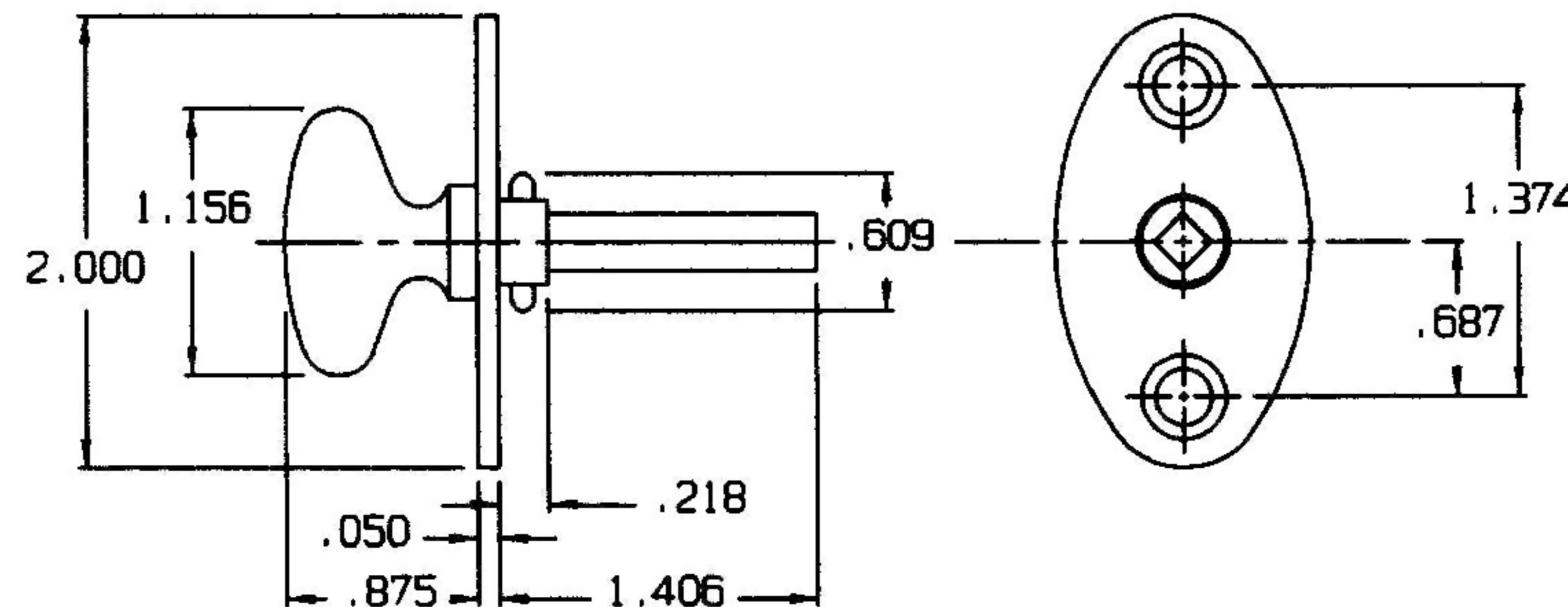
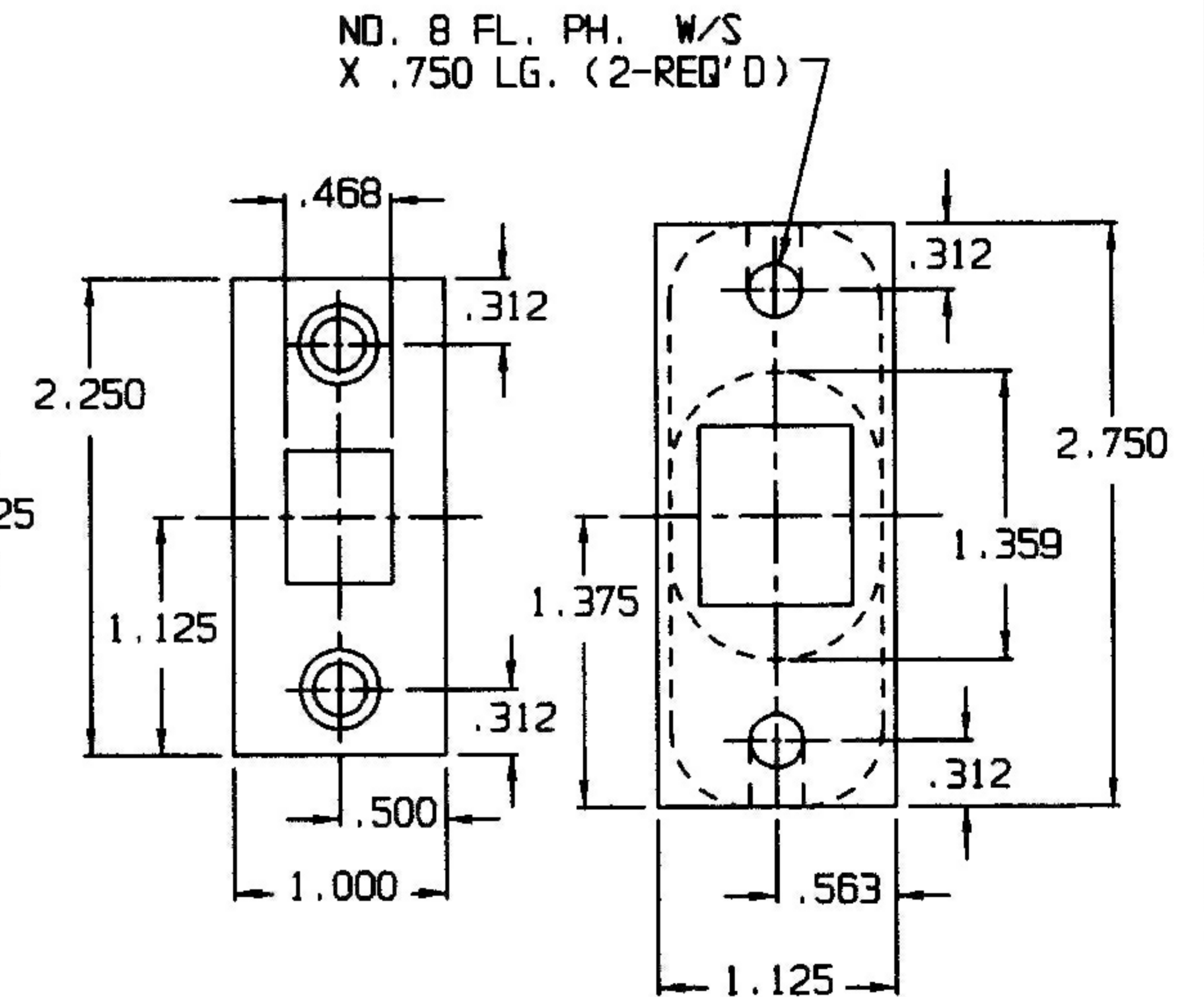
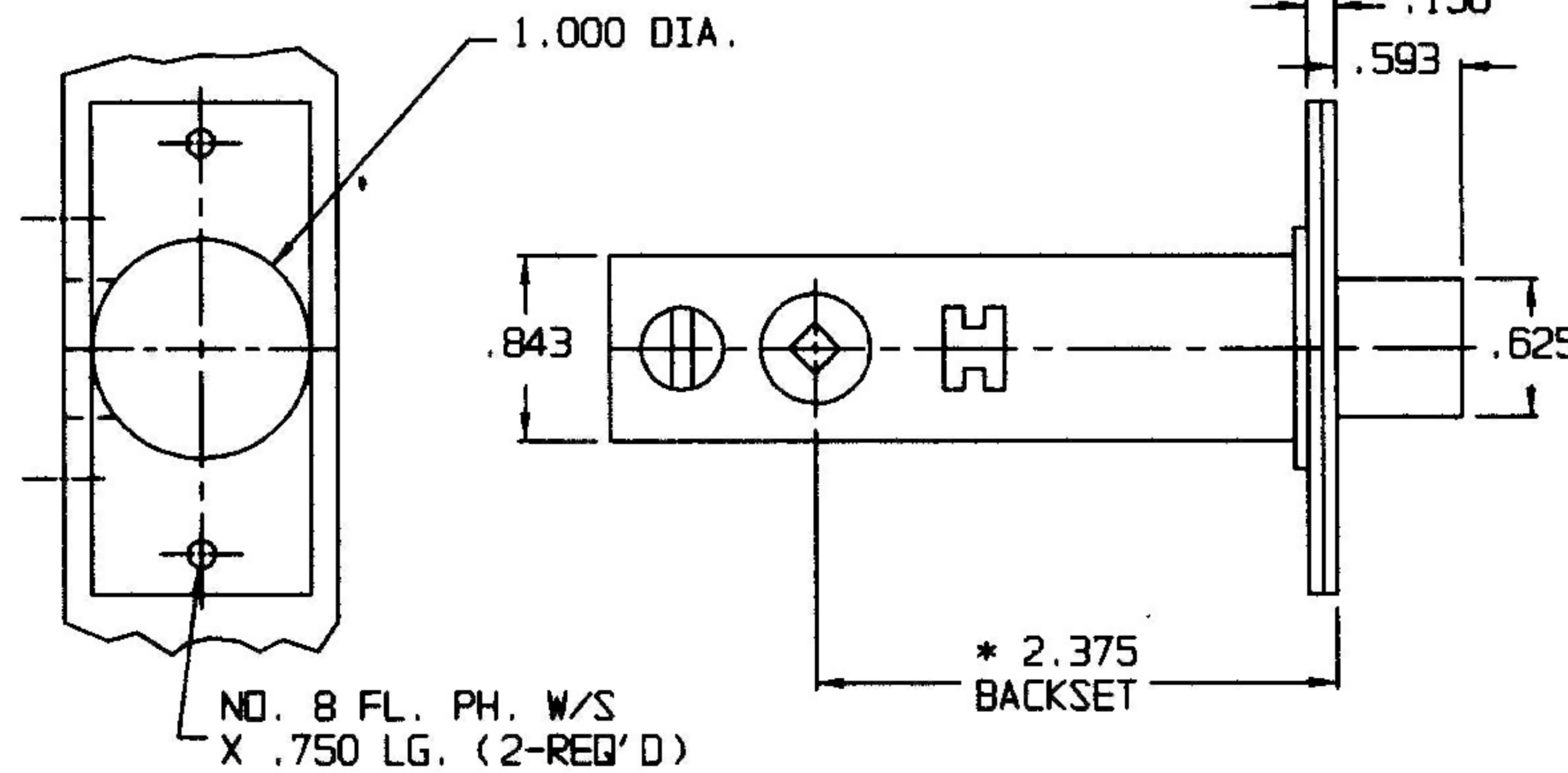

DO NOT SCALE DRAWING

BALDWIN HARDWARE CORPORATION

0419 MORTISE BOLT

TEMPLATE NO. VARIATIONS

TEMPLATE NO.

© 1988 BY BALDWIN HARDWARE CORPORATION

A177 B

DOOR DETAIL

CATCH DETAIL

STRIKE DETAIL

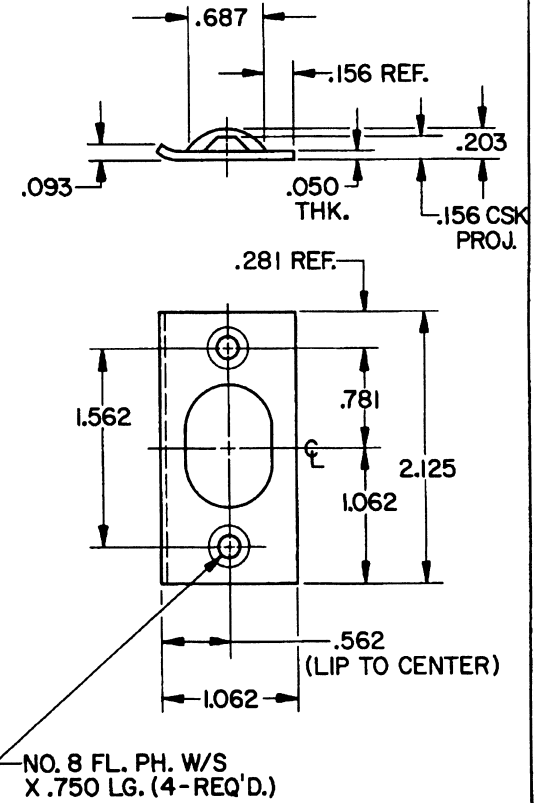
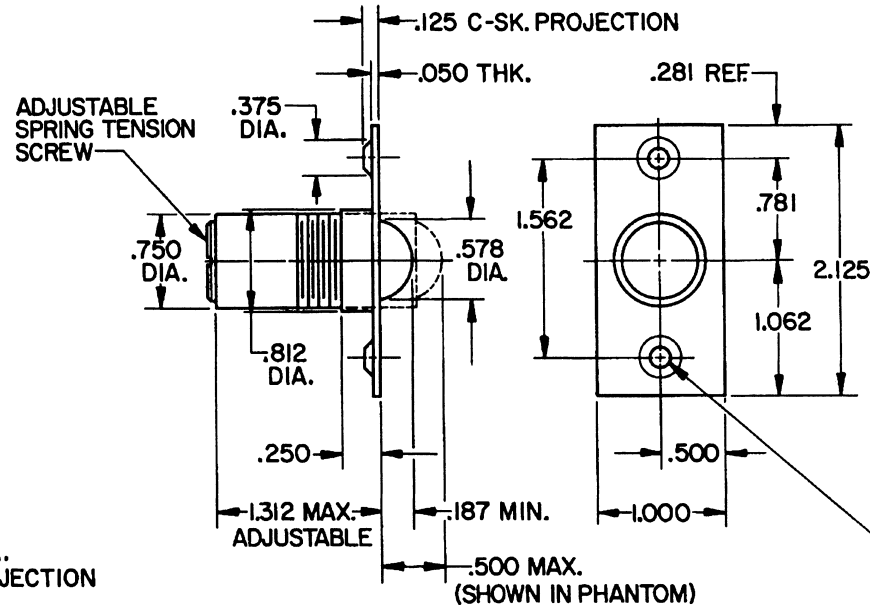
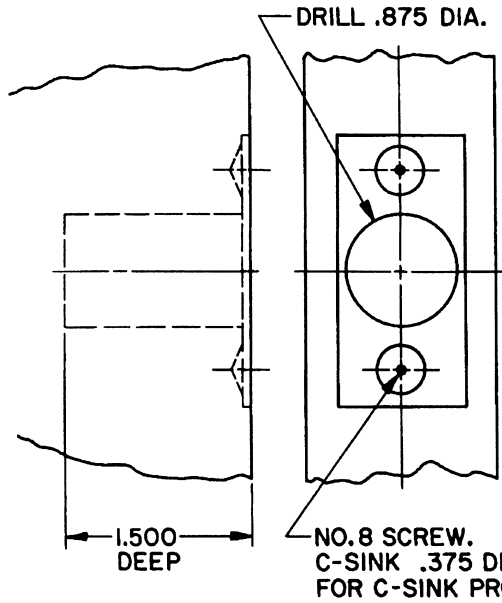

NOTE:

1.) RECOMMENDED FOR USE WHEN CATCH IS FITTED IN THE JAMB.

EFFECTIVE: 5-1-88 R.A.D. 3

BALDWIN	
0425 ADJ. BALL CATCH	
TEMPLATE NO. VARIATIONS	TEMPLATE NO.
	A179

DO NOT SCALE DRAWING

©1988 by Baldwin Hardware Corporation

DOOR DETAIL

CATCH DETAIL

STRIKE DETAIL

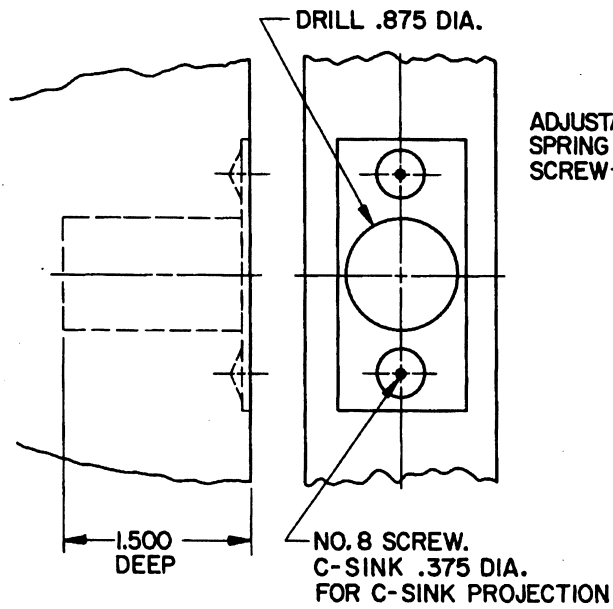

ADJUSTABLE
SPRING TENSION
SCREW

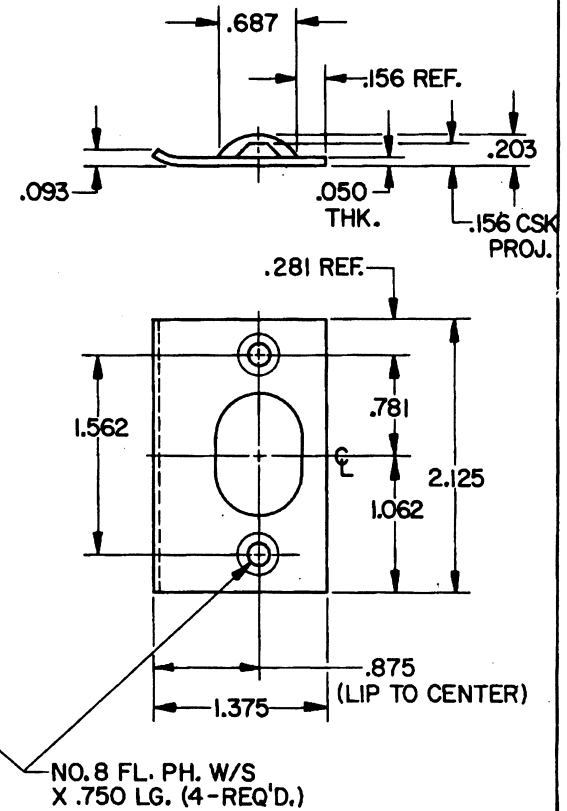
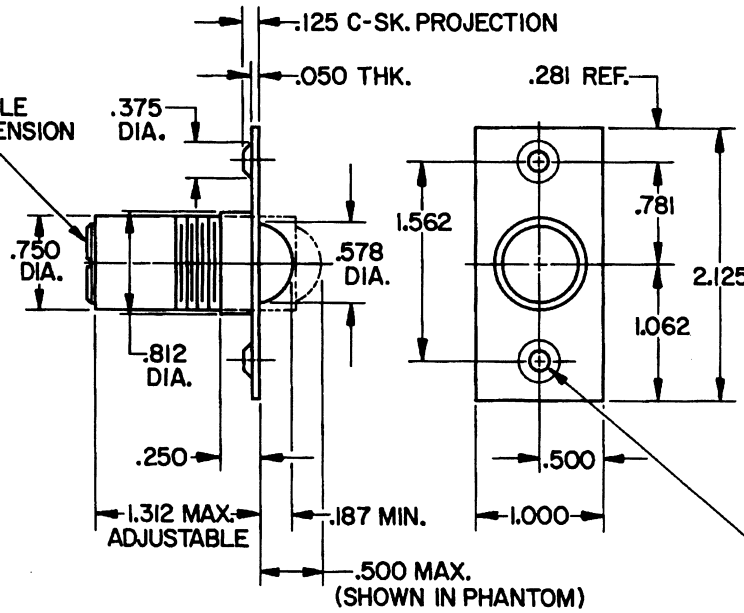

NOTE:

1.) RECOMMENDED FOR USE WHEN CATCH IS FITTED IN THE DOOR.

EFFECTIVE 5-1-88 R.A.D.

BALDWIN	
0426 ADJ. BALL CATCH	
TEMPLATE NO. VARIATIONS	TEMPLATE NO.
	A180

DO NOT SCALE DRAWING

©1988 by Baldwin Hardware Corporation

DOOR DETAIL

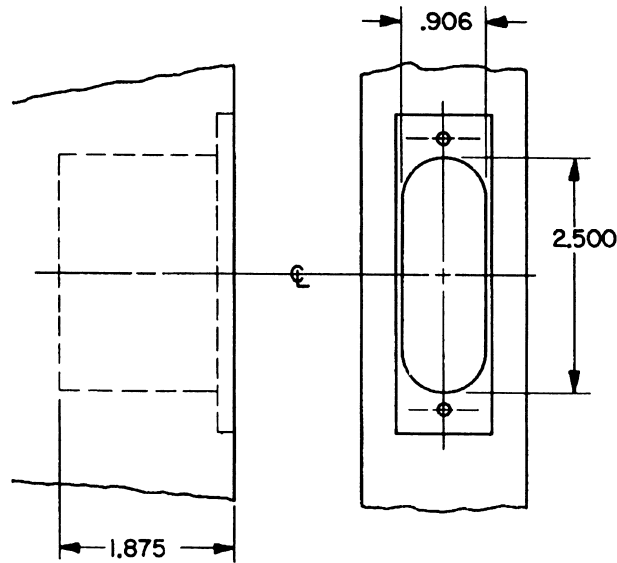

LATCH DETAIL

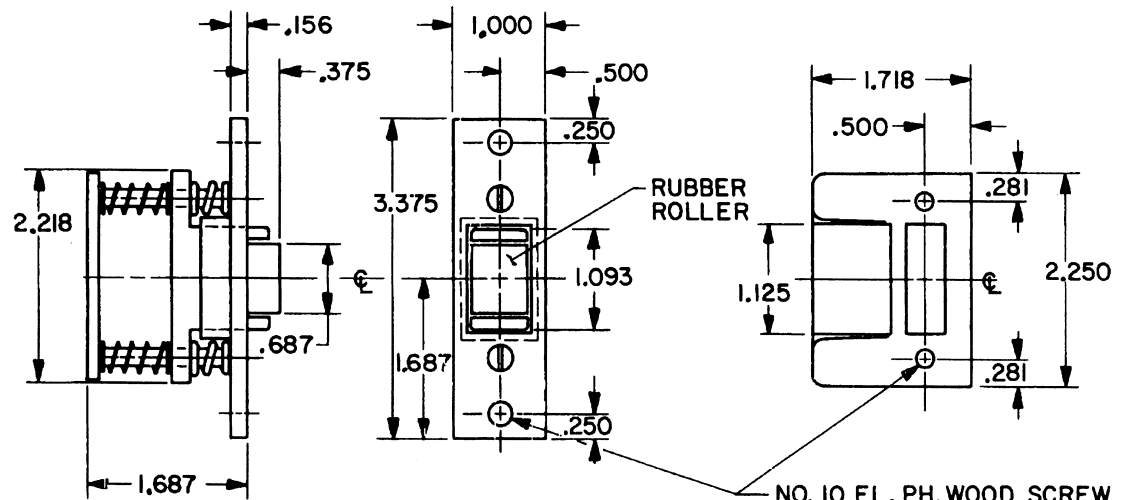
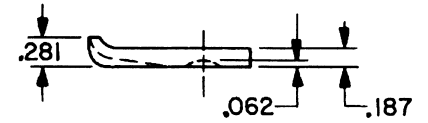
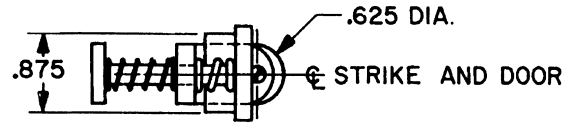

NO. 10 FL. PH. WOOD SCREW
X 1.000 LONG (FOR WOOD DOORS)
NO. 10-24 FL. PH. UC. MACHINE
SCREW X .500 LONG (FOR
METAL DOORS)

DO NOT SCALE DRAWING

EFFECTIVE: 9-1-86 RA

B. BALDWIN	
0430 ROLLER LATCH	
TEMPLATE NO. VARIATION: A197, A198, A199, A200, A201	TEMPLATE NO. A196

DOOR DETAIL

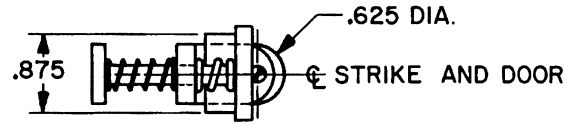
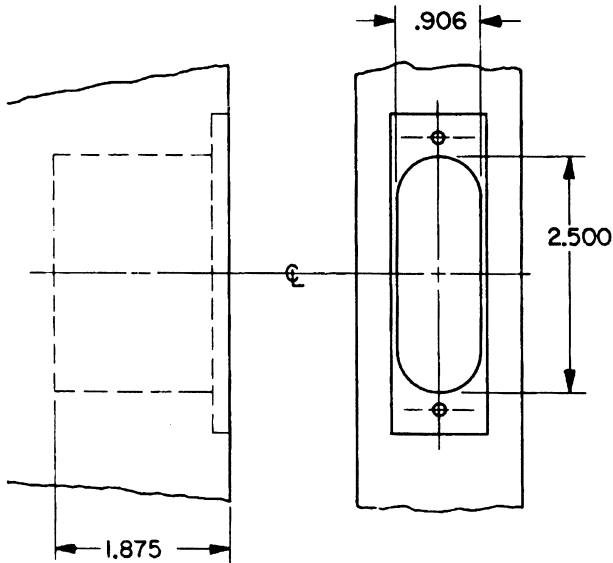

LATCH DETAIL

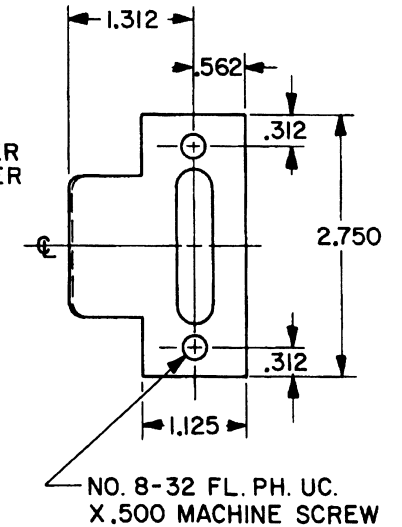
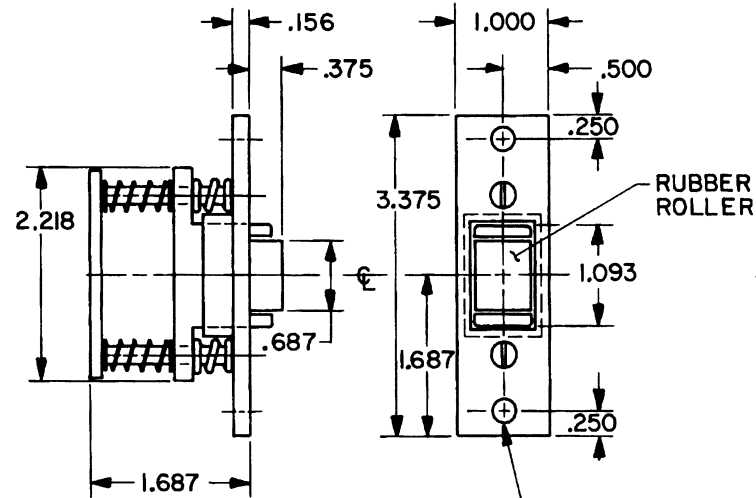
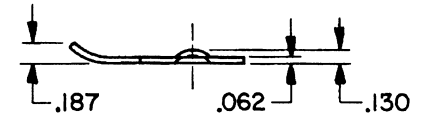

NO. 10 FL. PH. WOOD SCREW
X 1.00 LONG (FOR WOOD DOORS)

NO. 10-24 FL. PH. UC. MACH. SCREW
X .500 LONG (FOR METAL DOORS)

DO NOT SCALE DRAWING

B. BALDWIN	
0432 ROLLER LATCH	
TEMPLATE NO. VARIATIONS A196, A197, A199, A200, A201	TEMPLATE NO. A198

EFFECTIVE: 9-1-86 RA

DOOR DETAIL

CATCH DETAIL

STRIKE DETAIL

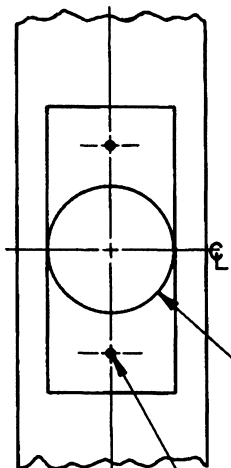
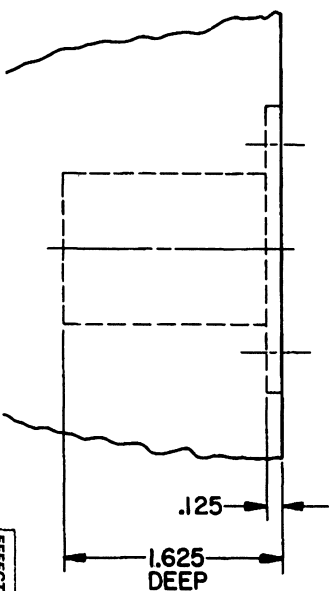
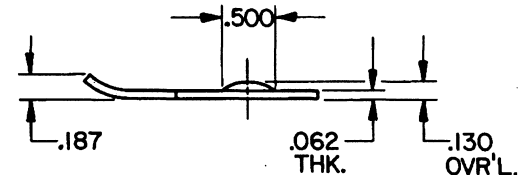
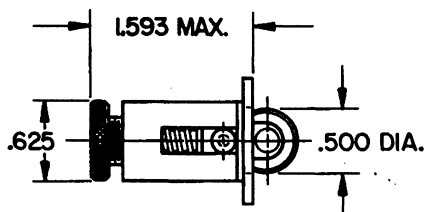

SPRING TENSION
ADJUSTING NUT

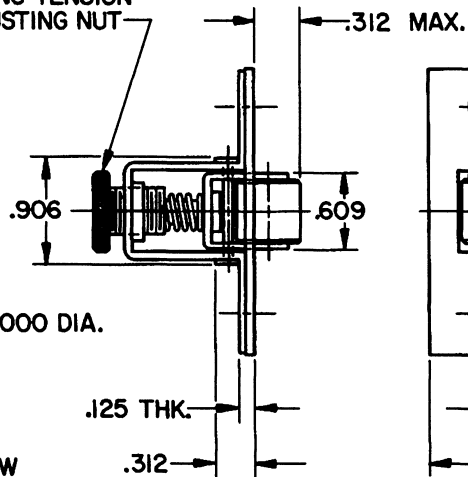

DRILL 1.000 DIA.

NO. 8 SCREW

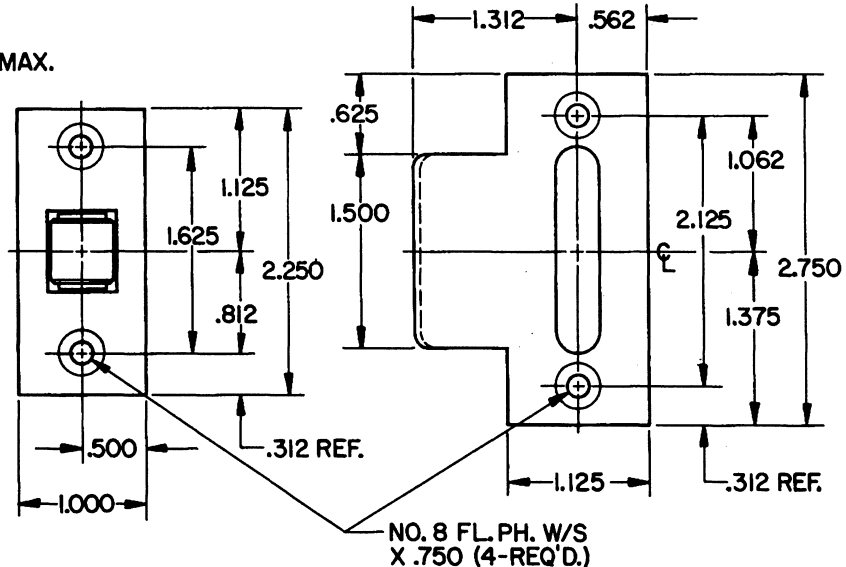

EFFECTIVE: 5-1-88 R.A.M.

B. BALDWIN	
0440 ADJ. ROLLER CATCH	
TEMPLATE NO. VARIATIONS	TEMPLATE NO.
	A202

DO NOT SCALE DRAWING

© 1988 by Baldwin Hardware Corporation

DOOR DETAIL

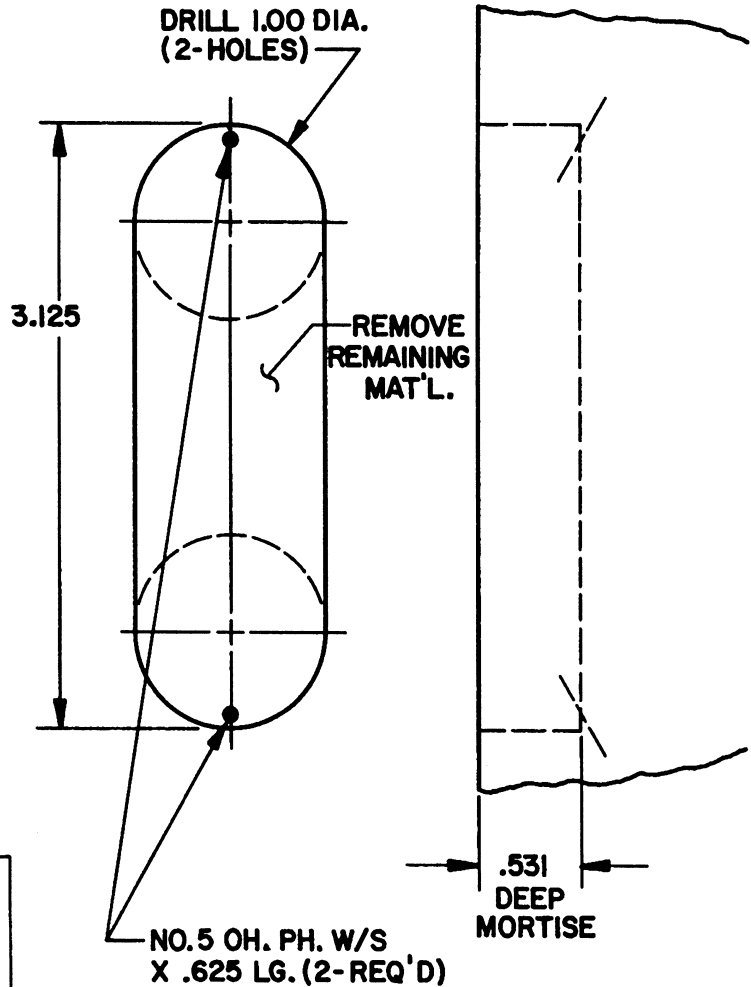

PULL DETAIL

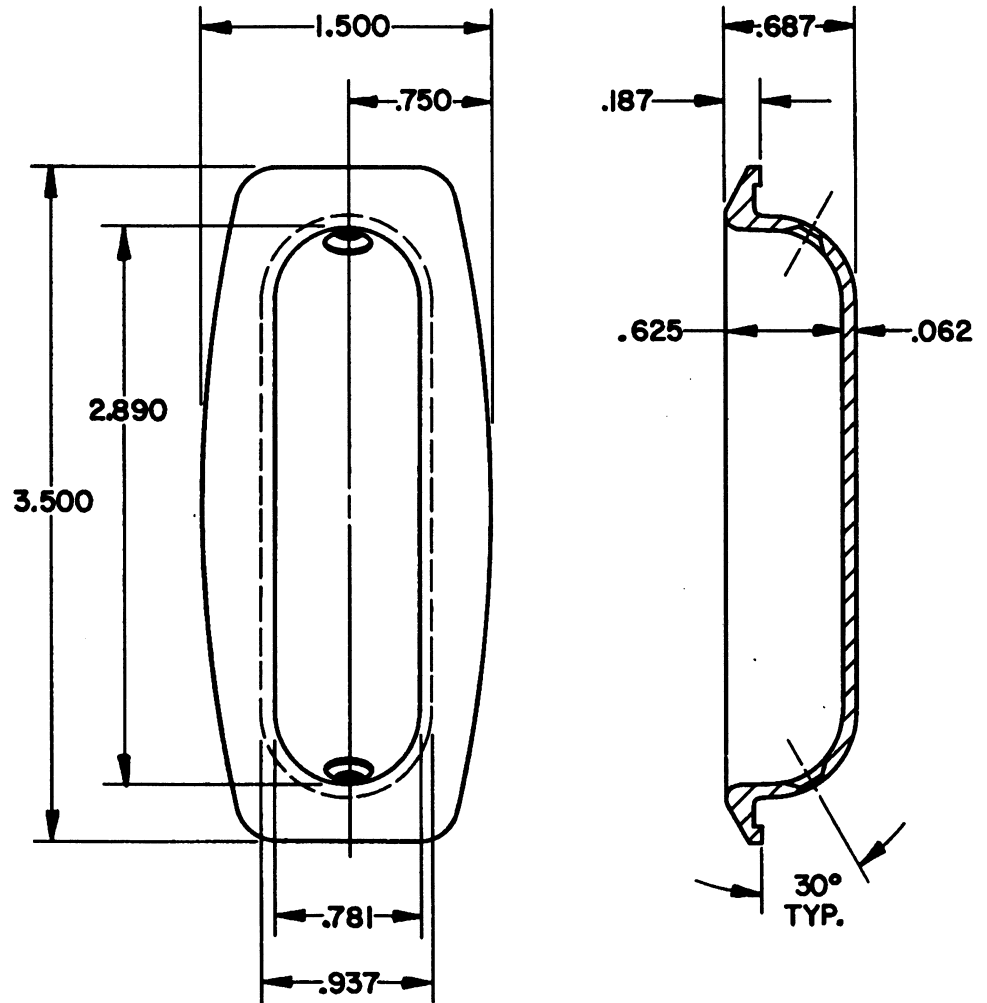

EFFECTIVE: 5-1-88 R.Ad smg

B BALDWIN

0458 SLIDING DOOR PULL

TEMPLATE NO. VARIATIONS

TEMPLATE NO.

A209

DOOR DETAIL

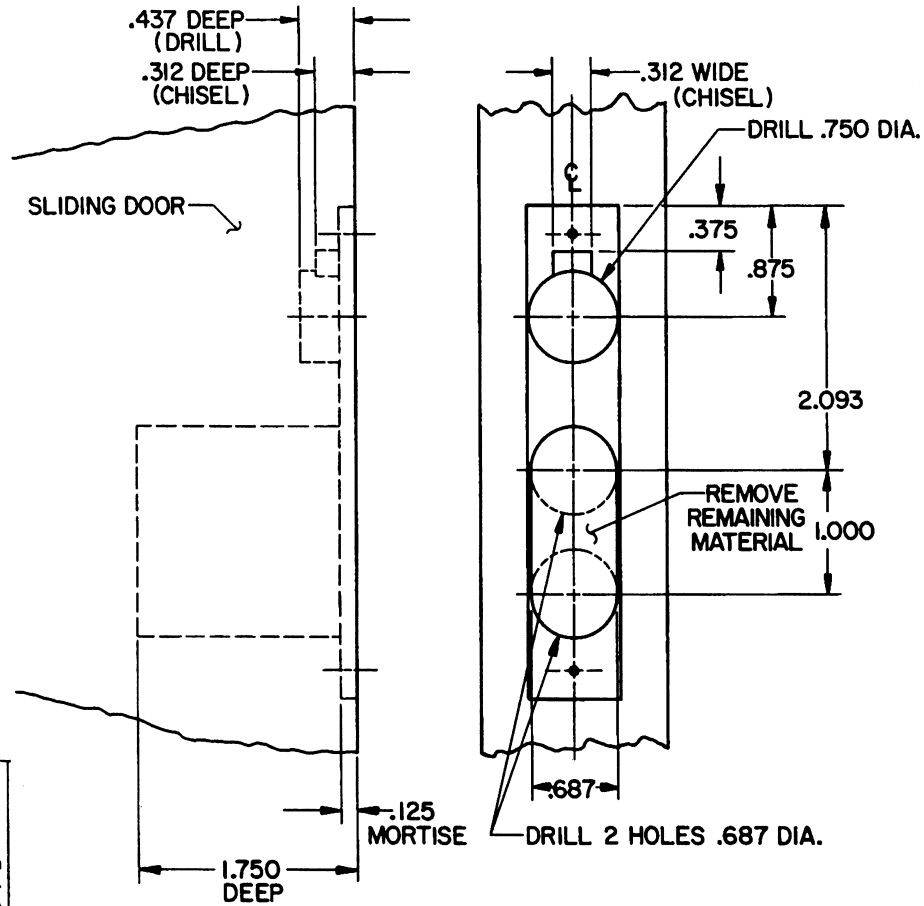

PULL DETAIL

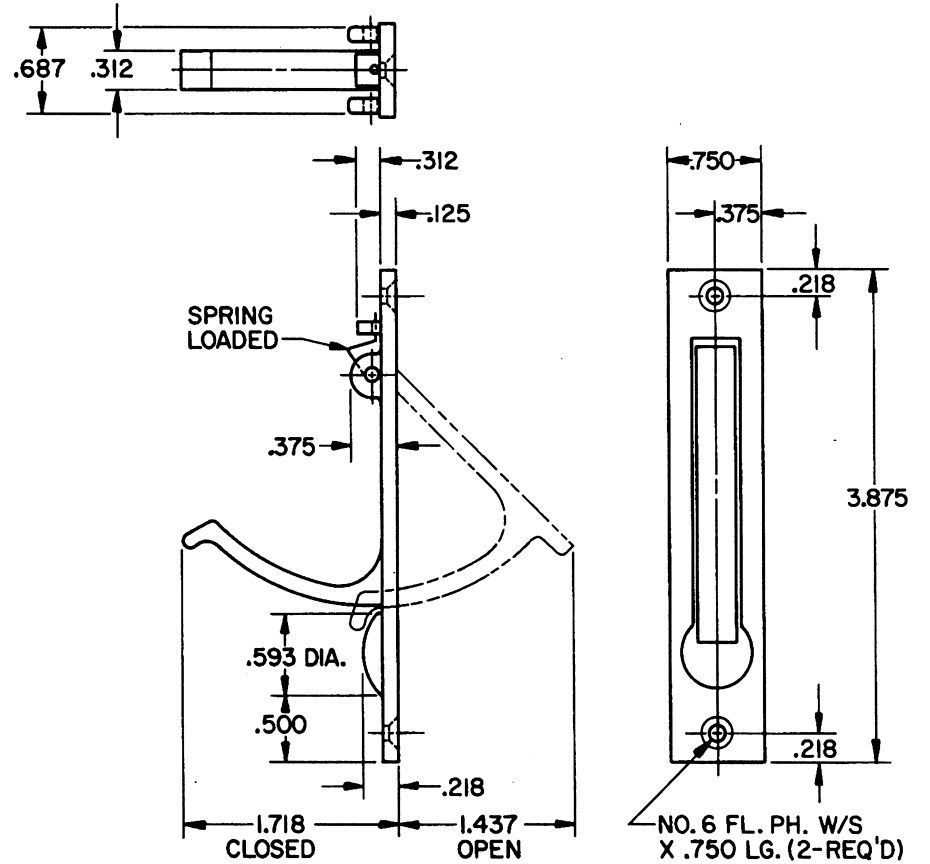

EFFECTIVE 5-1-88 R.A.L.S.

BALDWIN	
0465 EDGE PULL	
TEMPLATE NO. VARIATIONS	TEMPLATE NO.
	A212

DO NOT SCALE DRAWING

©1988 by Baldwin Hardware Corporation

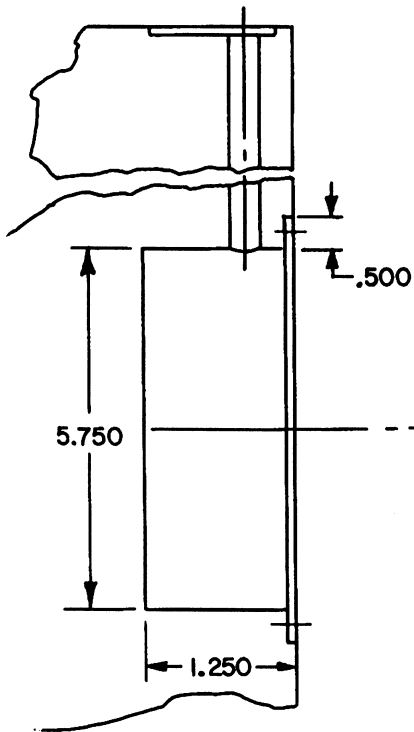
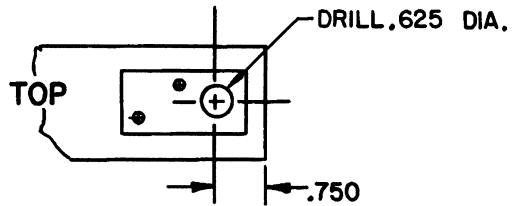

DOOR DETAIL

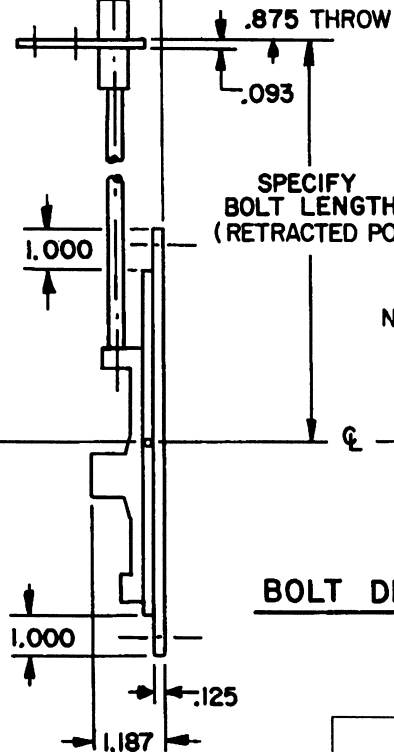
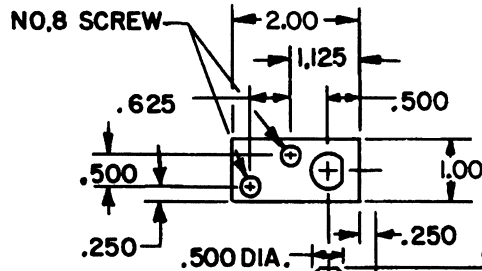
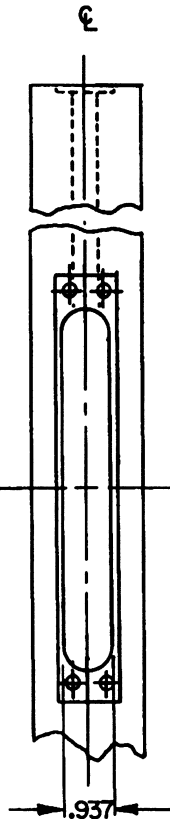

BOLT DETAILS

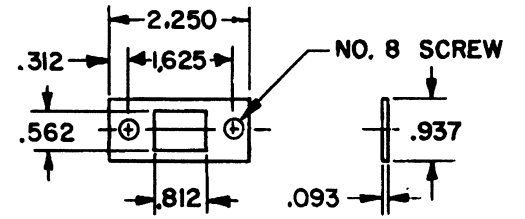

USE OF STRIKE OPTIONAL

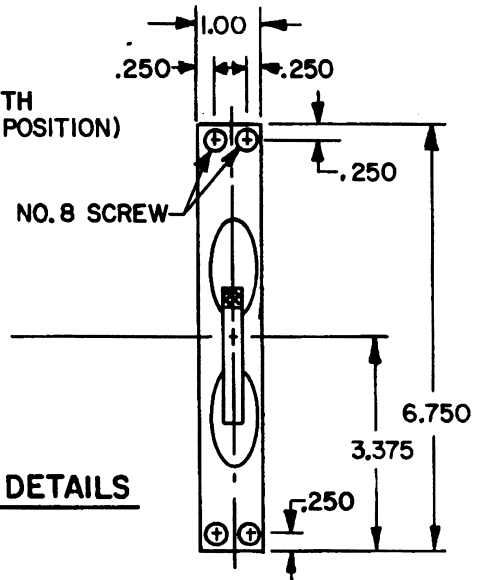

EFFECTIVE: 9-1-86 RA

DO NOT SCALE DRAWING

B. BALDWIN	
0600 FLUSH BOLT	
TEMPLATE NO. VARIATIONS	TEMPLATE NO
	A252

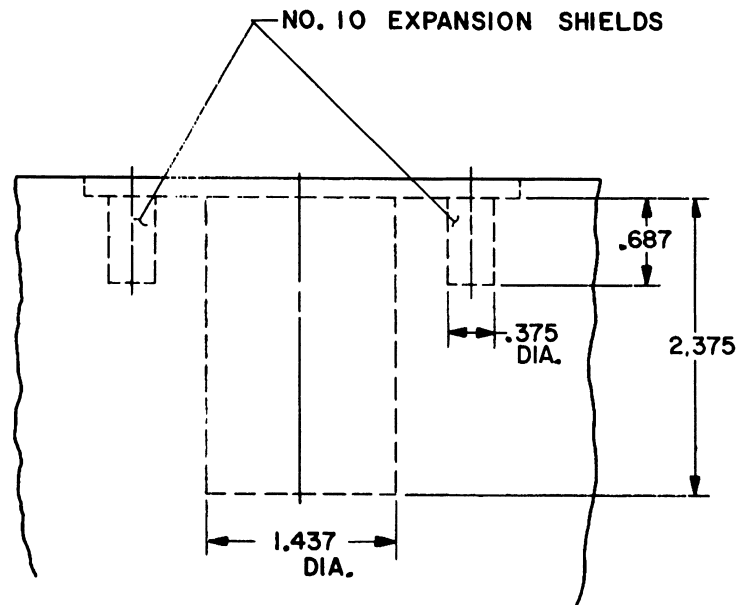

FLOOR DETAIL

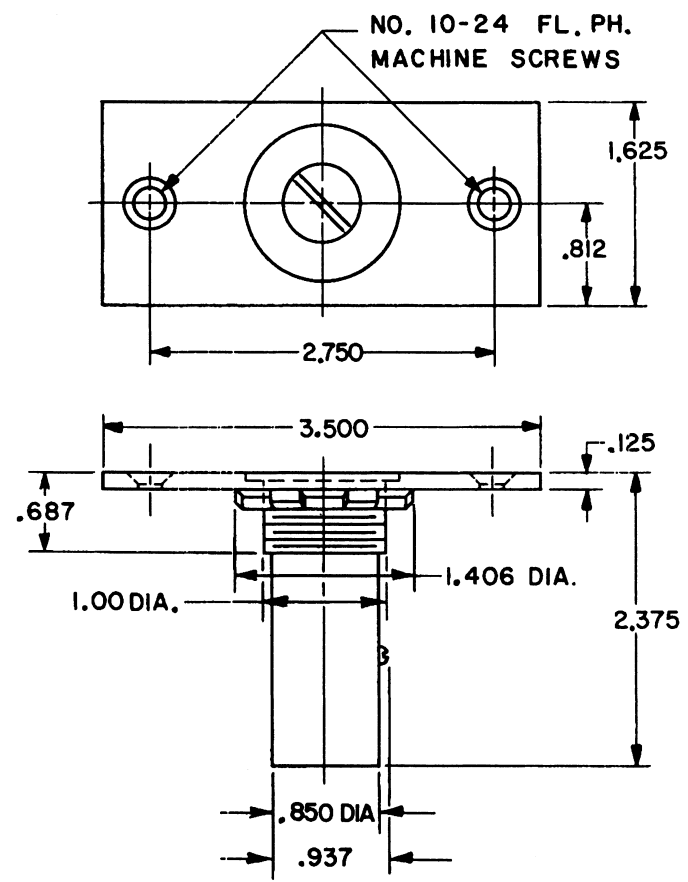

STRIKE DETAIL

EFFECTIVE: 9-1-86 *RK*

B. BALDWIN	
0622 DUSTPROOF STRIKE	
TEMPLATE NO. VARIATIONS	TEMPLATE NO.
	A257

DO NOT SCALE DRAWING

©1986 by Baldwin Hardware Corporation

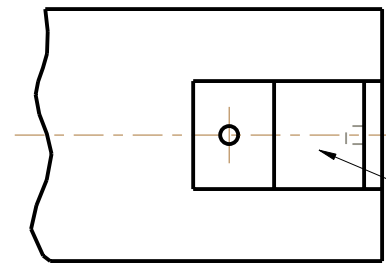

NO. 6 X .75"
FL PH SCREW

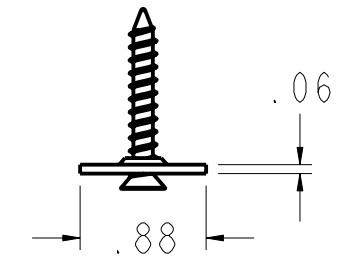
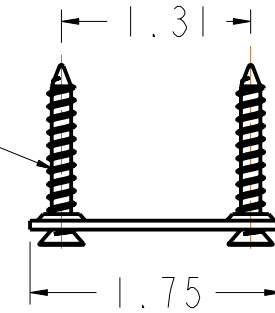

REMOVE MATERIAL

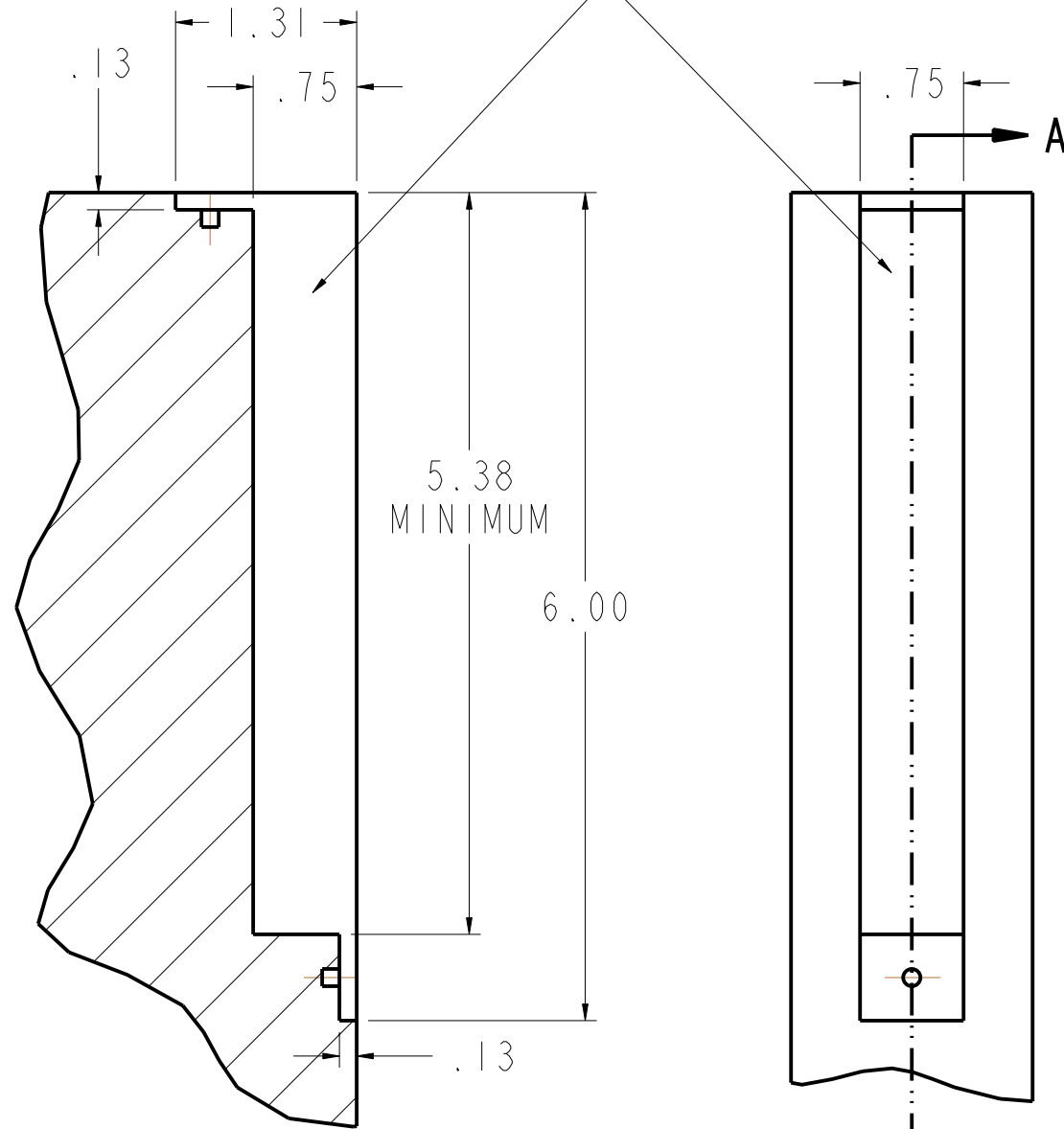

DOOR DETAIL

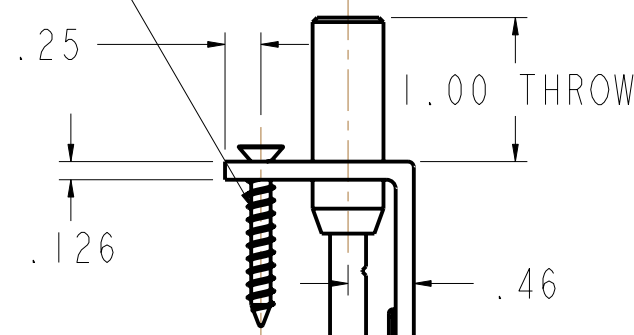

BOLT DETAIL

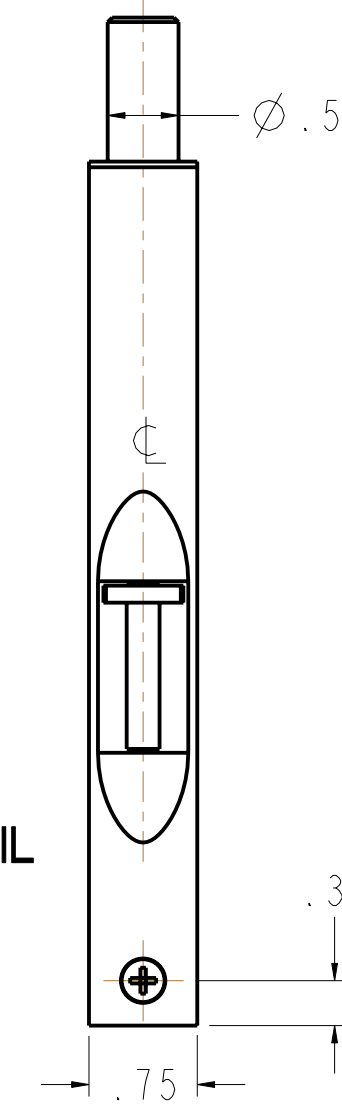

NO. 6 X .75"
FL PH SCREW

DO NOT SCALE DRAWING

EFFECTIVE: 10/25/2007

BALDWIN HARDWARE CORPORATION
READING, PENNSYLVANIA

BLACK & DECKER COMPANY

0626 FLUSH BOLT

TEMPLATE: NO VARIATIONS

TEMPLATE NO.

©2006 BY BALDWIN HARDWARE CORPORATION

A626

FLOOR DETAIL

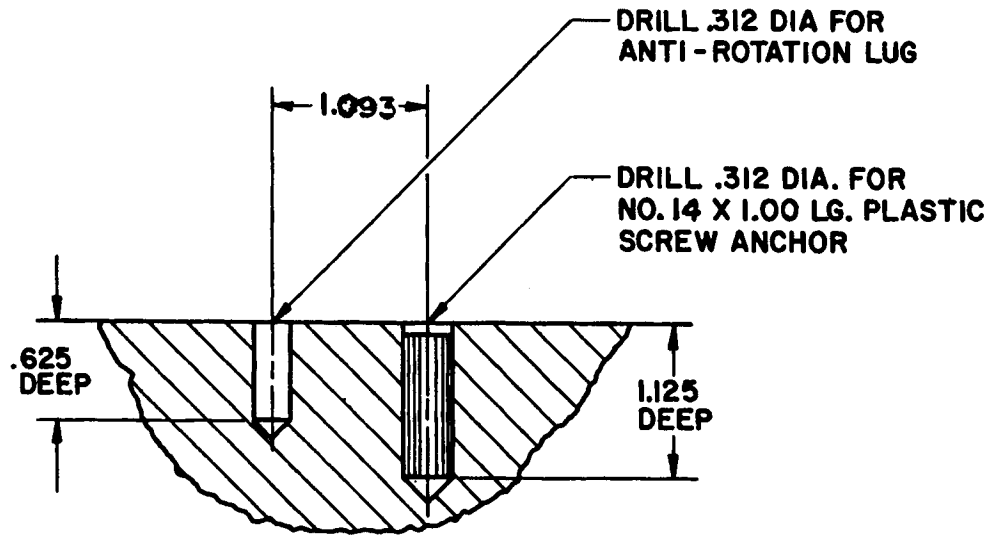

NOTE:

- 1.) THIS BUMPER GENERALLY USED WITH DOORS WITHOUT A THRESHOLD.
- 2.) REFER TO RISOR TEMPLATES WHEN MOUNTING BUMPER ABOVE CARPETED FLOORS.

BUMPER DETAIL

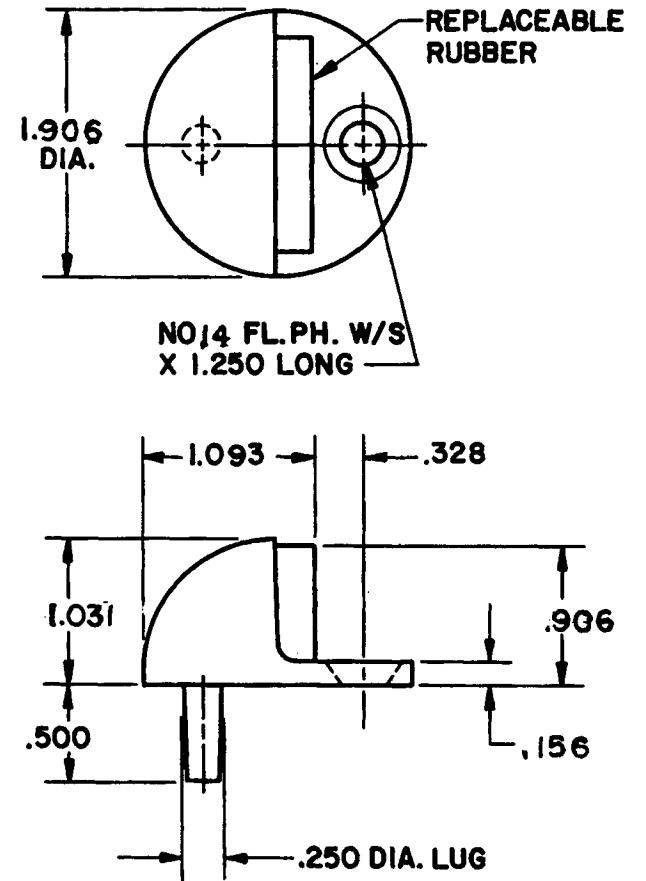

EFFECTIVE: 1-31-91 R.A. 289

BALDWIN	
4000 FLOOR TYPE DOOR BUMPER	
TEMPLATE NO. VARIATIONS	TEMPLATE NO.
	DOOI

FLOOR DETAIL

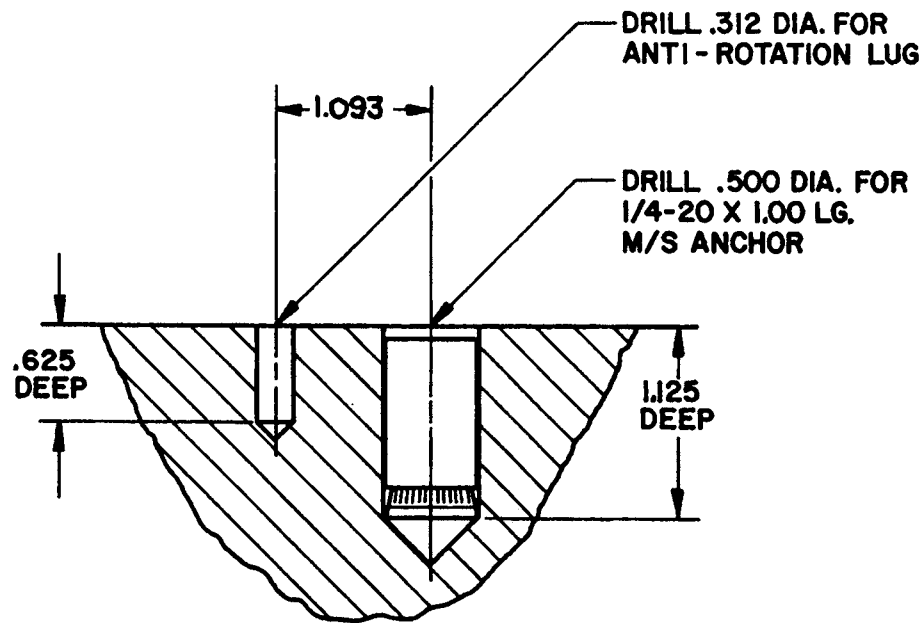

NOTE:

- 1.) THIS BUMPER GENERALLY USED WITH DOORS WITHOUT A THRESHOLD.
- 2.) REFER TO RISOR TEMPLATES WHEN MOUNTING BUMPER ABOVE CARPETED FLOORS.

BUMPER DETAIL

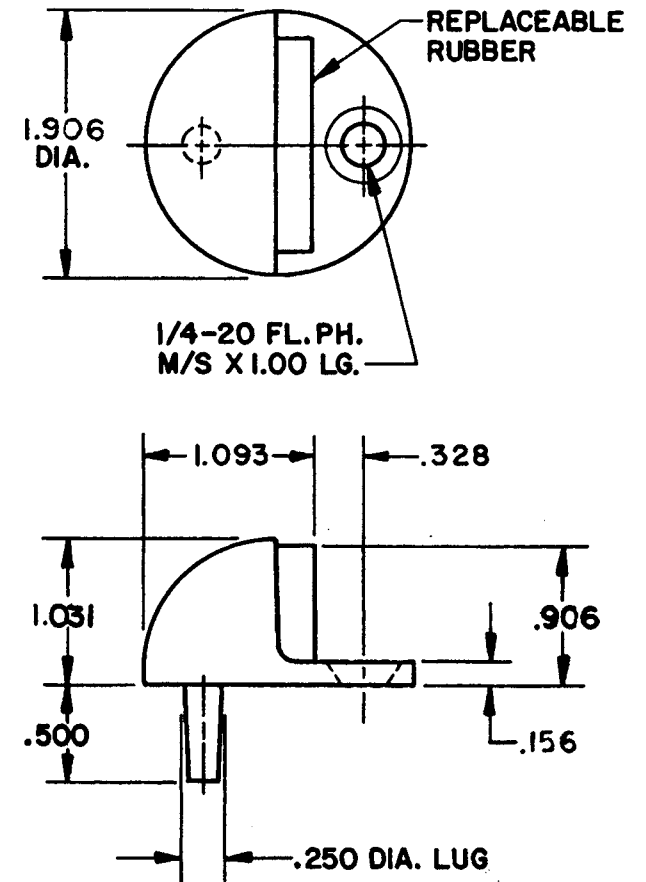

EFFECTIVE: 1-31-91 R.A.M.g

B BALDWIN

4001 FLOOR TYPE DOOR BUMPER

TEMPLATE NO. VARIATIONS

TEMPLATE NO.

D002

FLOOR DETAIL

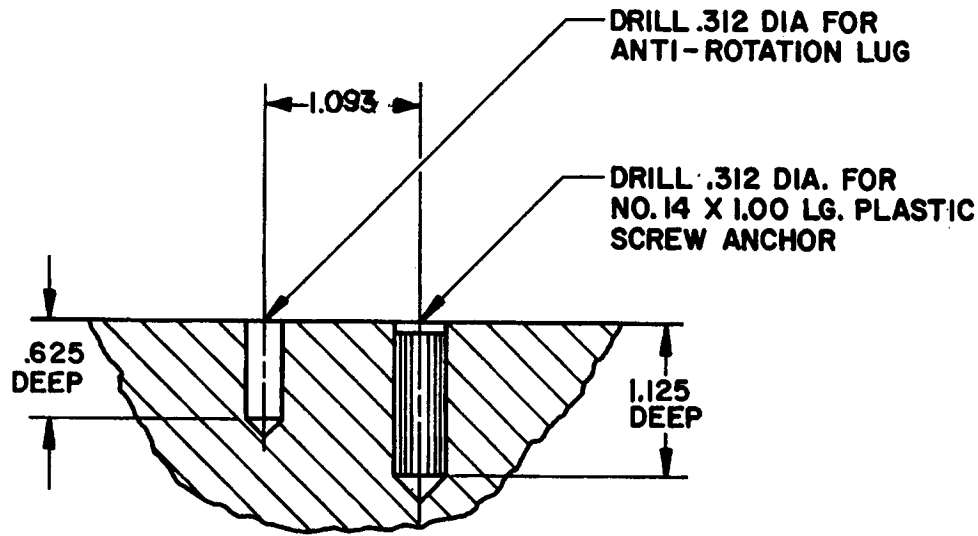

BUMPER DETAIL

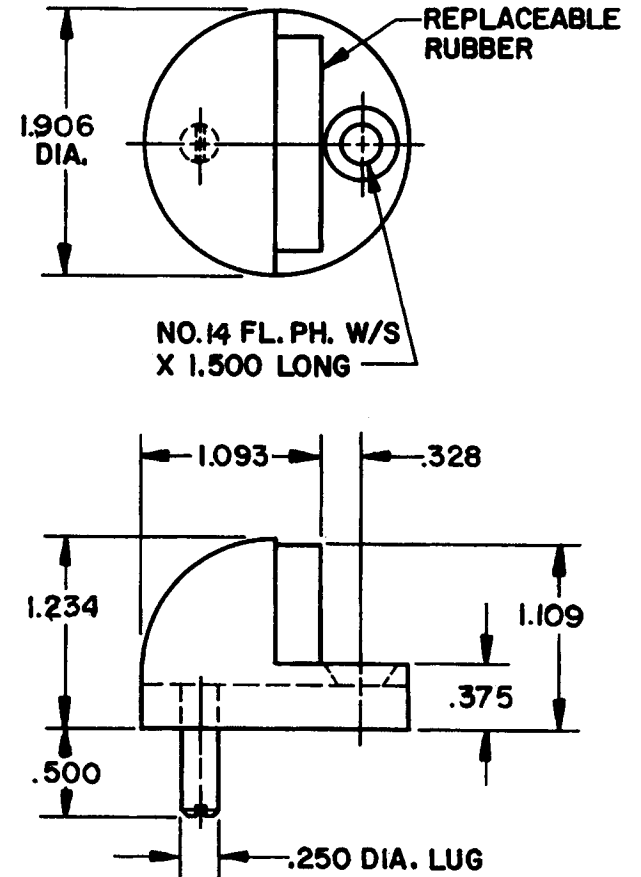

NOTE:

- 1.) THIS BUMPER GENERALLY USED WITH DOORS WITH A THRESHOLD.
- 2.) REFER TO RISOR TEMPLATES WHEN MOUNTING BUMPER ABOVE CARPETED FLOORS.

EFFECTIVE: 1-31-91 R.A. us

BALDWIN	
4005 FLOOR TYPE DOOR BUMPER	
TEMPLATE NO. VARIATIONS	TEMPLATE NO.
	D003

FLOOR DETAIL

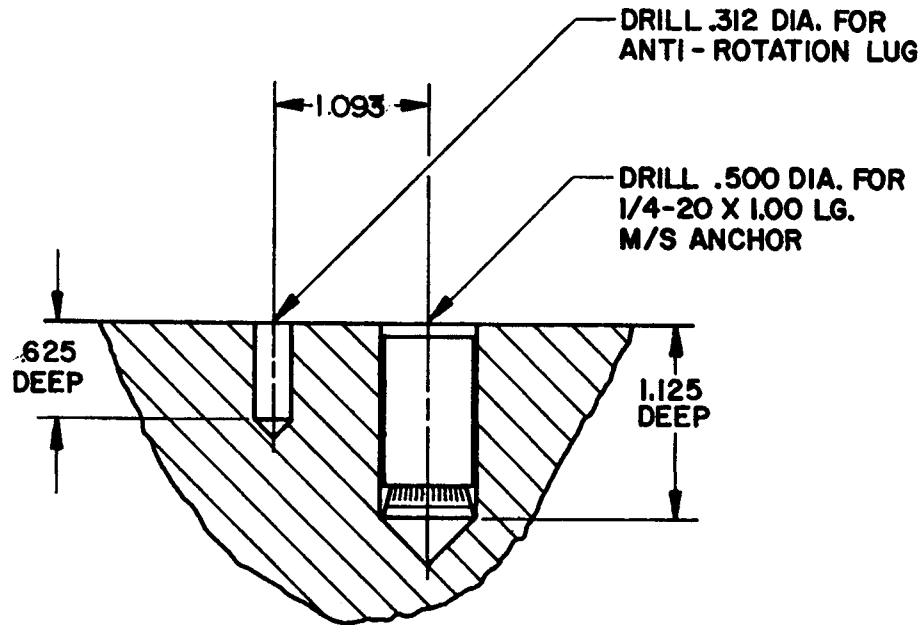

NOTE:

- 1.) THIS BUMPER GENERALLY USED WITH DOORS WITH A THRESHOLD.
- 2.) REFER TO RISOR TEMPLATES WHEN MOUNTING BUMPER ABOVE CARPETED FLOORS.

BUMPER DETAIL

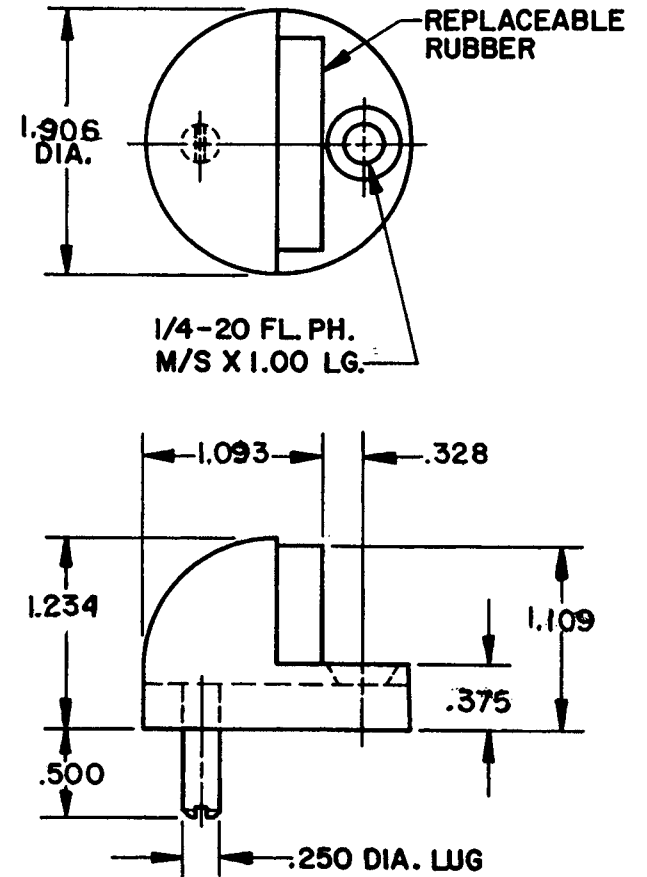

EFFECTIVE: 1-31-91 R.A.L.S.

B. BALDWIN

4006 FLOOR TYPE DOOR BUMPER

TEMPLATE NO. VARIATIONS

TEMPLATE NO.

D004

WALL DETAIL

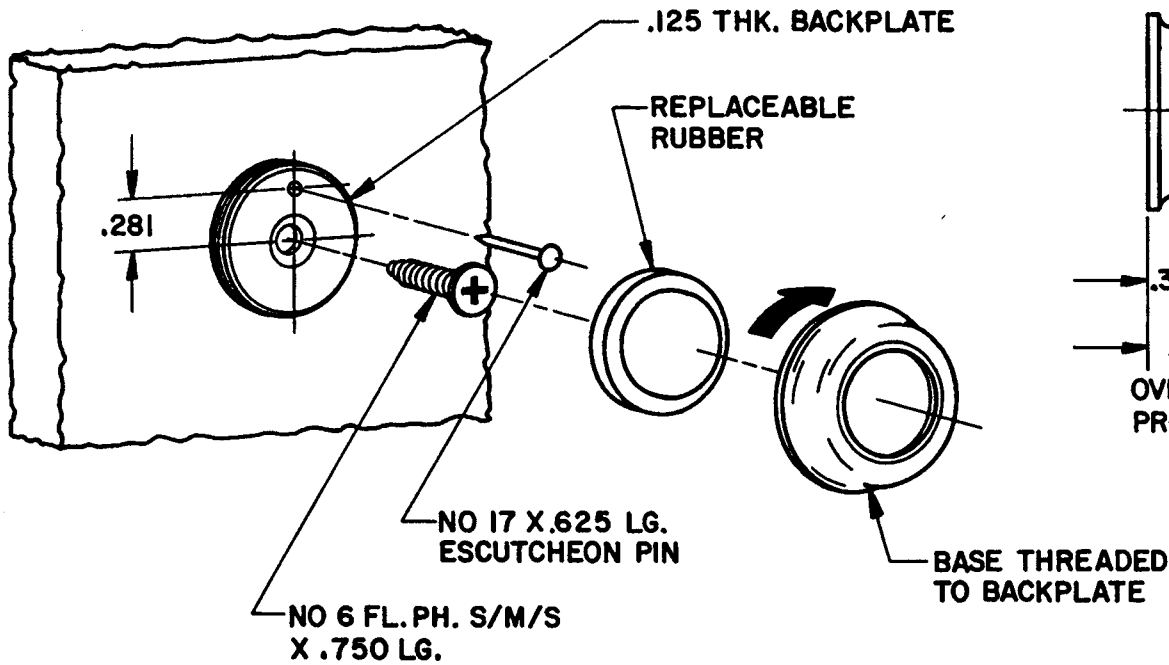

BUMPER DETAIL

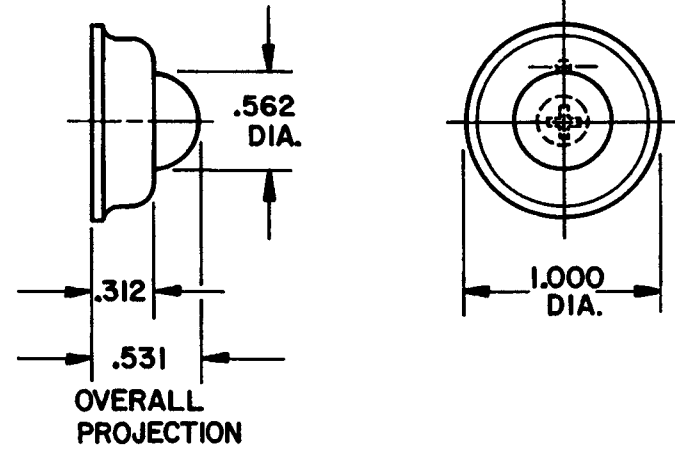

EFFECTIVE: 5-1-88
R.A.J.

B BALDWIN

4015 FLUSH BUMPER

TEMPLATE NO. VARIATIONS

TEMPLATE NO.

DO10

DOOR DETAIL

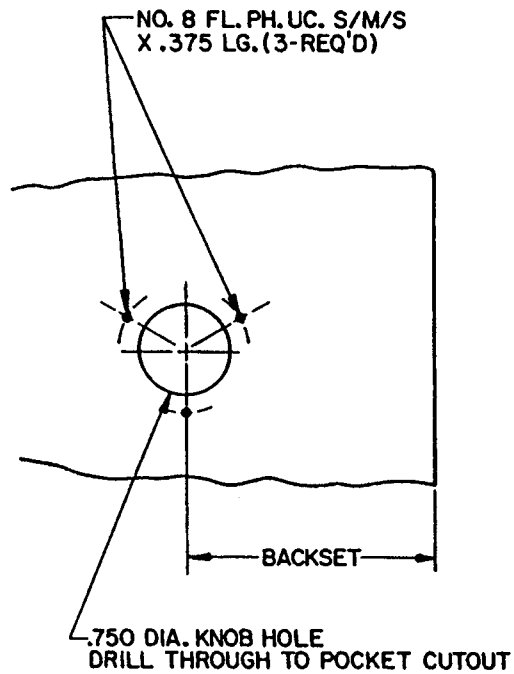

NOTE:

- 1.) FOR ADDITIONAL LOCK AND DOOR CUTOUT DIMENSIONS, SEE APPROPRIATE LOCK TEMPLATE.
- 2.) INSTALLATION PLATES ARE NOT REQUIRED FOR THIS TRIM.

KNOB DETAIL

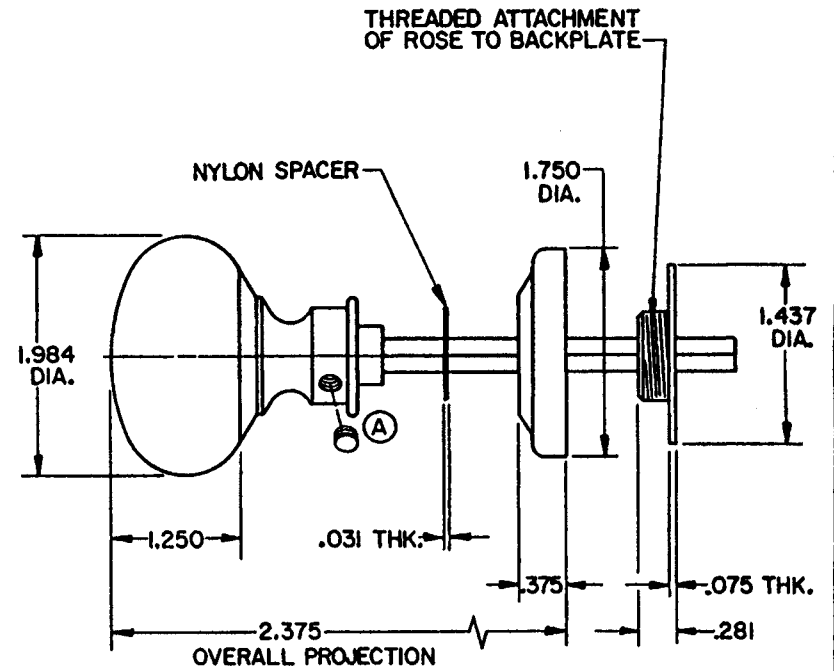
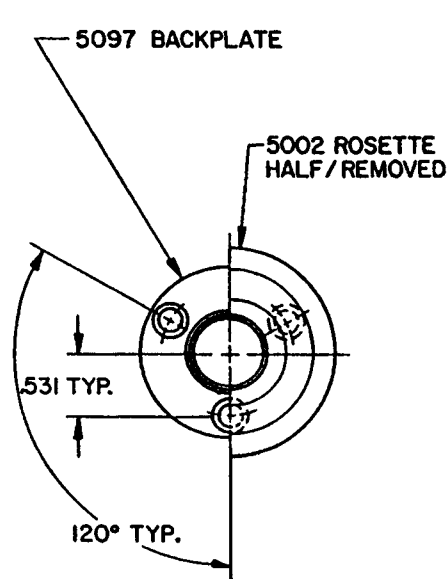

BALDWIN	
5000 KNOB W/ROSETTE	
TEMPLATE NO. VARIATIONS	TEMPLATE NO.
	FOOIA

DO NOT SCALE DRAWING

©1986 by Baldwin Hardware Corporation

DOOR DETAIL

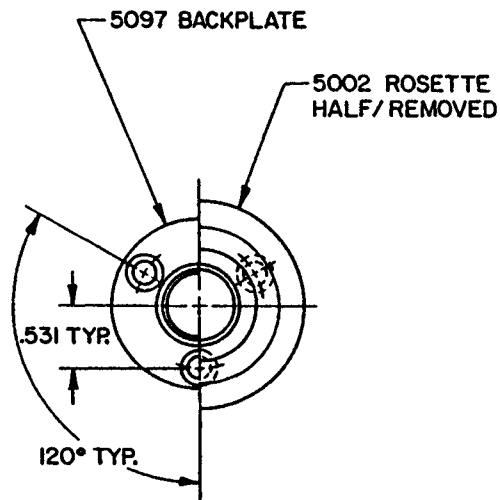
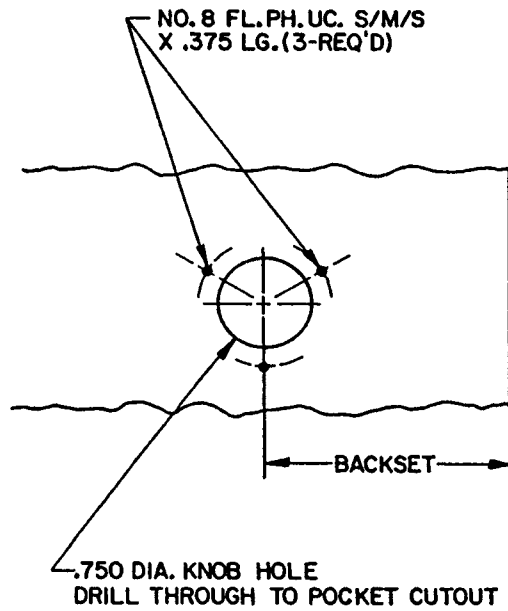

KNOB DETAIL

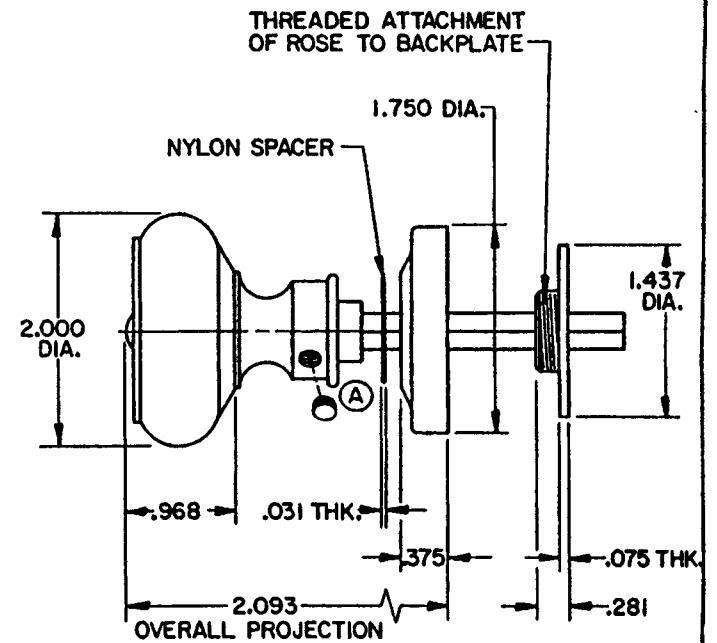

NOTE:

- 1.) FOR ADDITIONAL LOCK AND DOOR CUTOUT DIMENSIONS. SEE APPROPRIATE LOCK TEMPLATE.
- 2.) INSTALLATION PLATES ARE NOT REQUIRED FOR THIS TRIM.

BFD/CHINESE 2-2-87

BALDWIN	
5005 KNOB W/ROSETTE	
TEMPLATE NO. VARIATIONS	TEMPLATE NO.
	F002A

DO NOT SCALE DRAWING

© 1988 by Baldwin Hardware Corporation

DOOR DETAIL

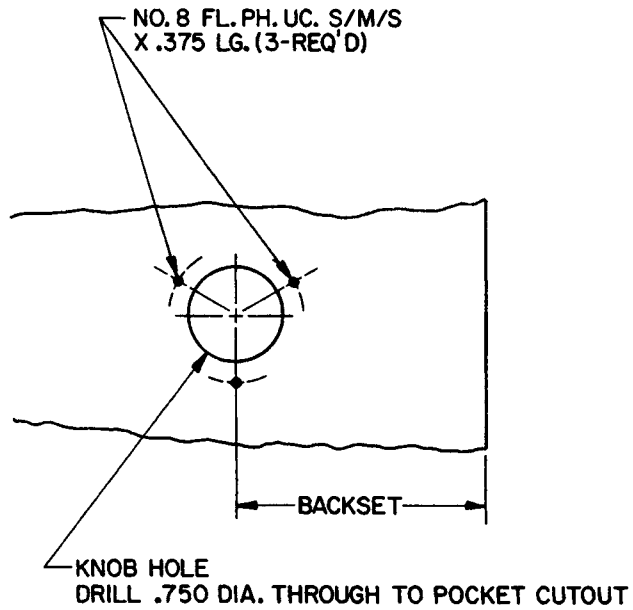

KNOB DETAIL

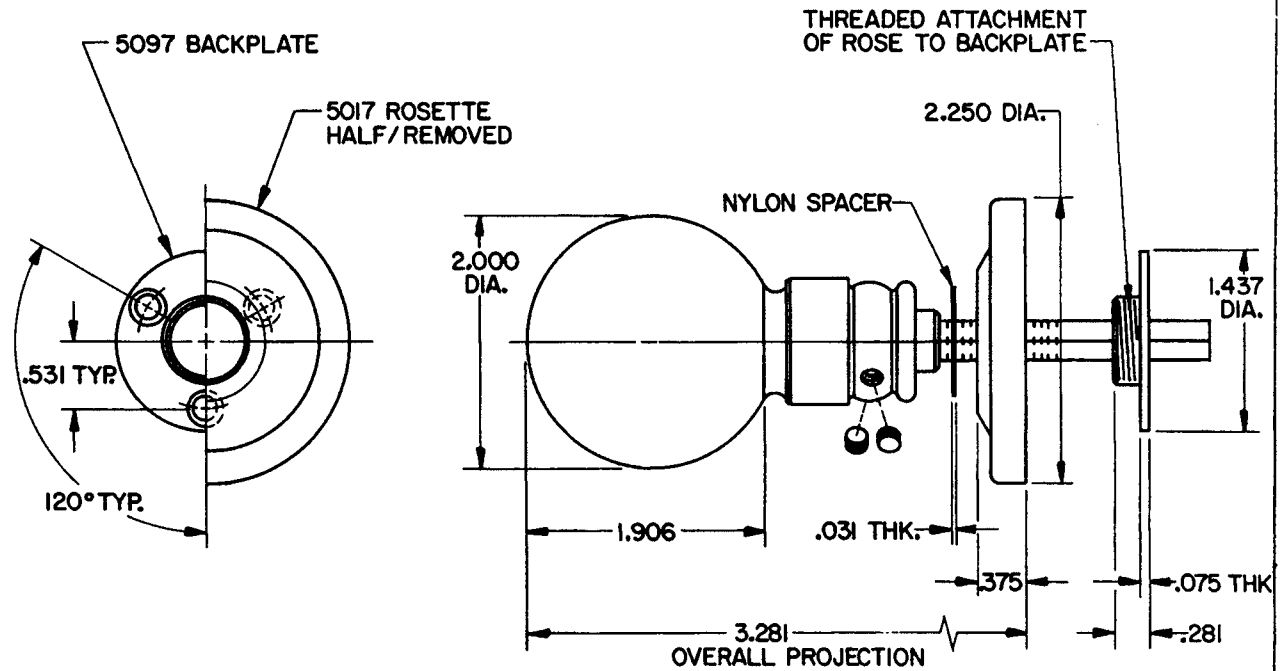

NOTE:

- 1.) FOR ADDITIONAL LOCK AND DOOR CUTOUT DIMENSIONS, SEE APPROPRIATE LOCK TEMPLATE.
- 2.) INSTALLATION PLATES ARE NOT REQUIRED FOR THIS TRIM.

EFFECTIVE 9-1-86 R.A.L.w.s

BALDWIN	
5012 KNOB W/ROSETTE	
TEMPLATE NO. VARIATIONS	TEMPLATE NO.
	F004

DO NOT SCALE DRAWING

©1986 by Baldwin Hardware Corporation

DOOR DETAIL

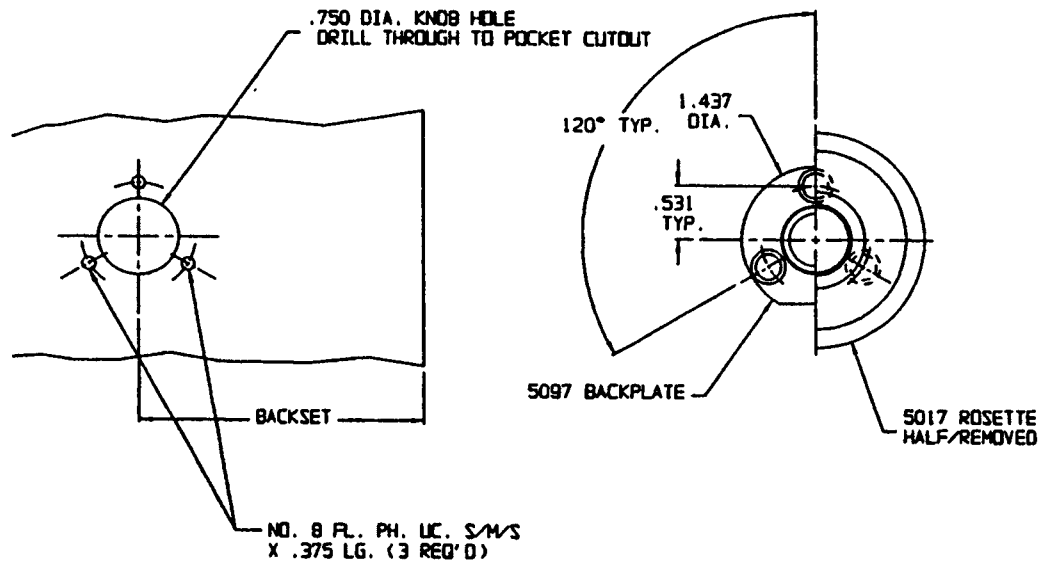

KNOB DETAIL

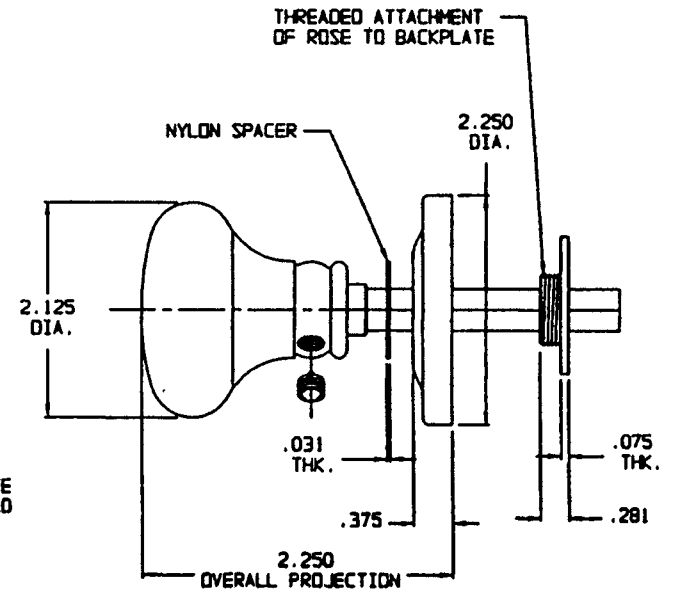

NOTE:

- 1.) FOR ADDITIONAL LOCK AND DOOR CUTOUT DIMENSIONS, SEE APPROPRIATE LOCK TEMPLATE.
- 2.) INSTALLATION PLATES ARE NOT REQUIRED FOR THIS TRIM.

DO NOT SCALE DRAWING

B BALDWIN

501 5 KNOB WITH ROSETTE

TEMPLATE NO. VARIATIONS

TEMPLATE NO.

© 1996 BY BALDWIN HARDWARE CORPORATION

F005A

EFFECTIVE: 2-3-97

DOOR DETAIL

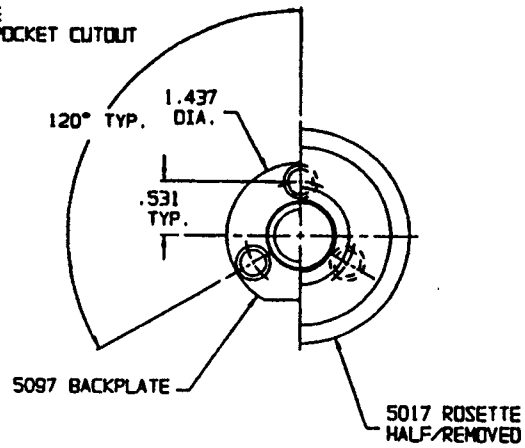
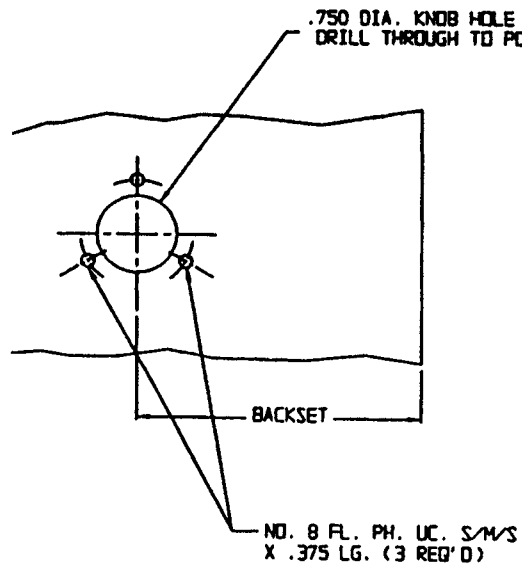

KNOB DETAIL

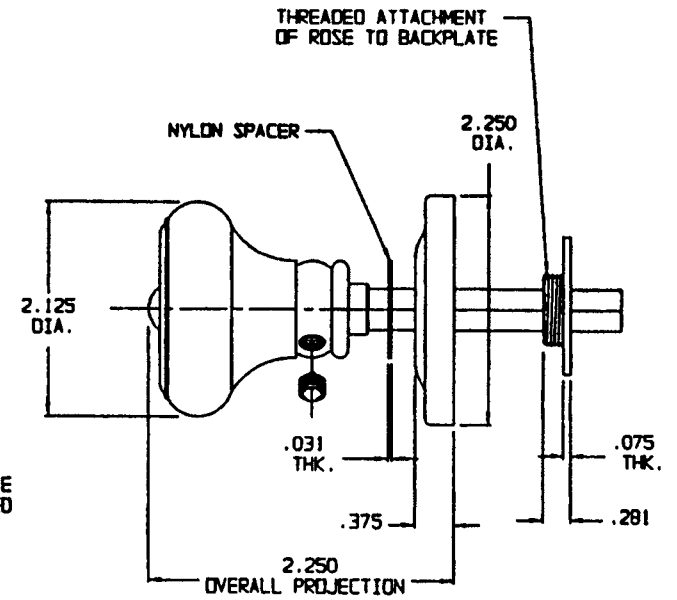

EFFECTIVE: 2-3-87

NOTE:

- 1.) FOR ADDITIONAL LOCK AND DOOR CUTOUT DIMENSIONS, SEE APPROPRIATE LOCK TEMPLATE.
- 2.) INSTALLATION PLATES ARE NOT REQUIRED FOR THIS TRIM.

DO NOT SCALE DRAWING

B. BALDWIN

5020 KNOB WITH ROSETTE

TEMPLATE NO. VARIATIONS

TEMPLATE NO.

© 1986 BY BALDWIN HARDWARE CORPORATION

F01 0A

DOOR DETAIL

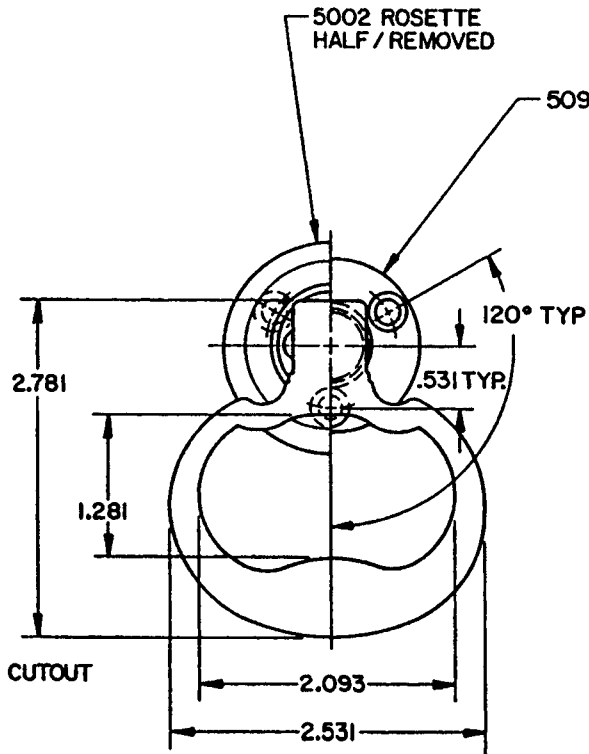
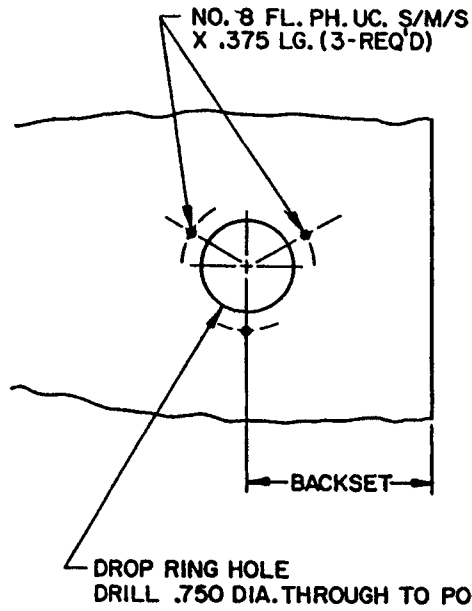

RING DETAIL

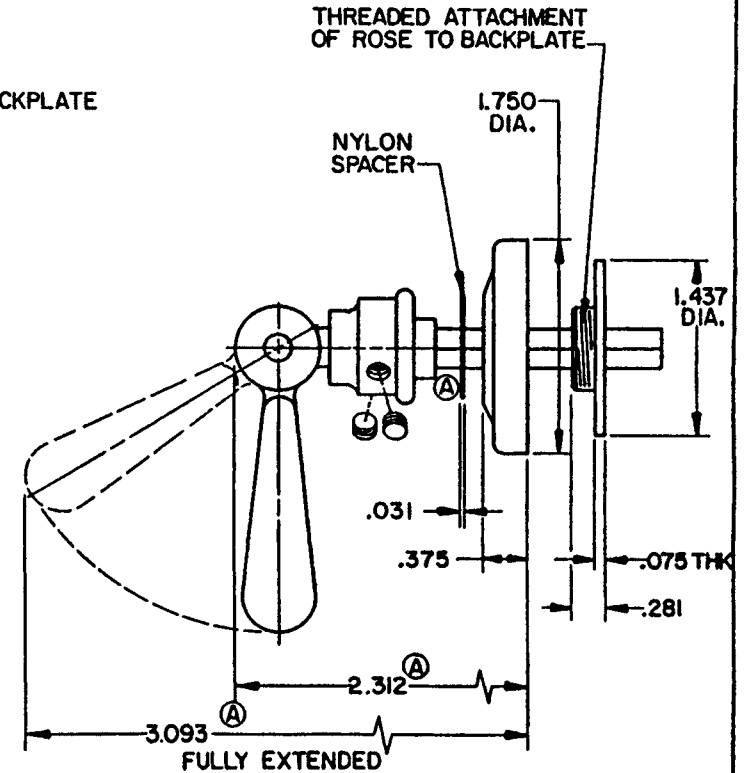

NOTE:

- 1.) FOR ADDITIONAL LOCK AND DOOR CUTOUT DIMENSIONS, SEE APPROPRIATE LOCK TEMPLATE.
- 2.) INSTALLATION PLATES ARE NOT REQ'D FOR THIS TRIM.

BFD/CHW: 2347

B. BALDWIN	
5022 DROP RING	
TEMPLATE NO. VARIATIONS	TEMPLATE NO.
	FO15A

DO NOT SCALE DRAWING

© 1986 by Baldwin Hardware Corporation

DOOR DETAIL

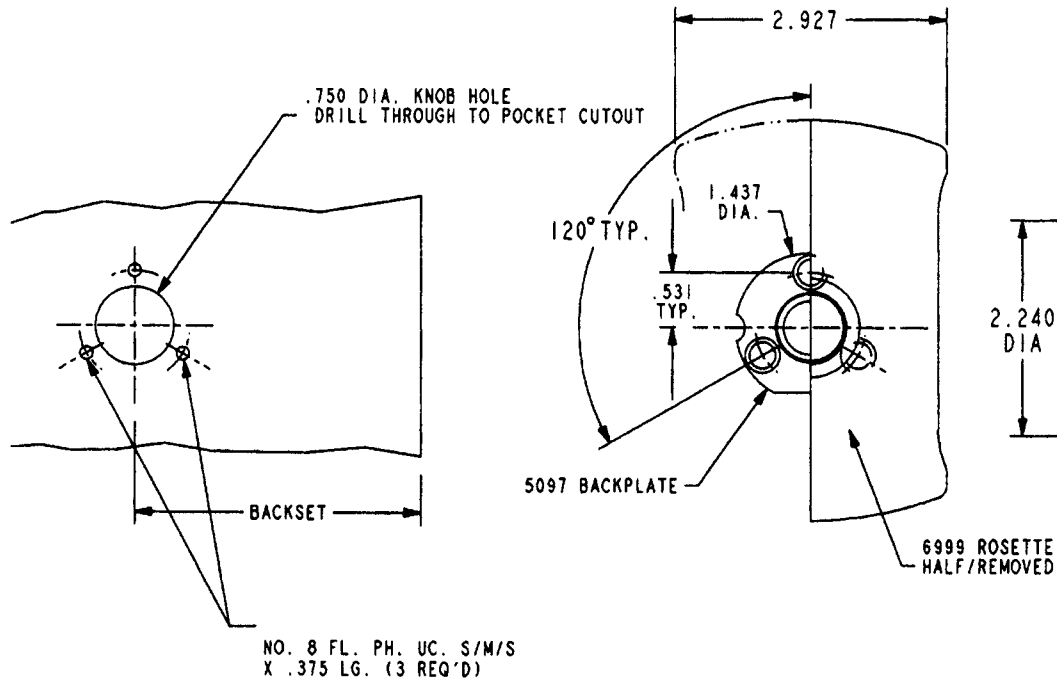

KNOB DETAIL

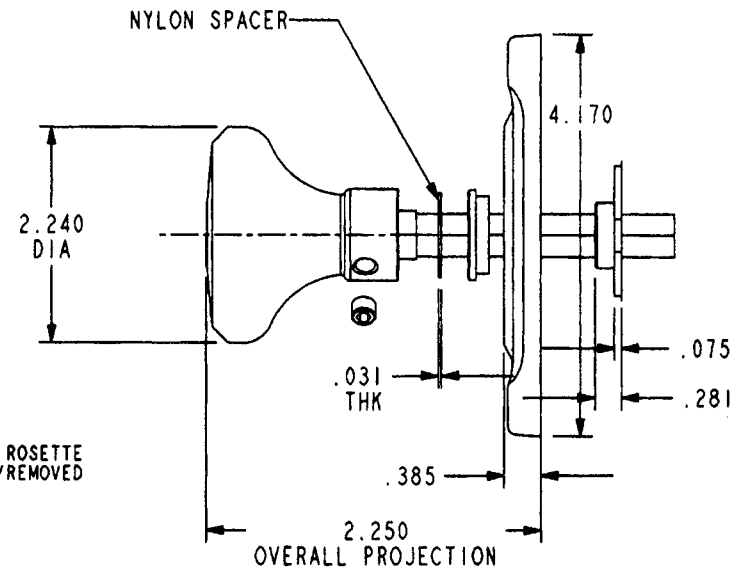

DO NOT SCALE DRAWING



5023 KNOB WITH ROSETTE

TEMPLATE NO. VARIATIONS

TEMPLATE NO.

F-614

© 1986 BY BALDWIN HARDWARE CORPORATION

EFFECTIVE: 2-3-97

NOTE:

- 1.) FOR ADDITIONAL LOCK AND DOOR CUTOUT DIMENSIONS, SEE APPROPRIATE LOCK TEMPLATE.
- 2.) INSTALLATION PLATES ARE NOT REQUIRED FOR THIS TRIM.

DOOR DETAIL

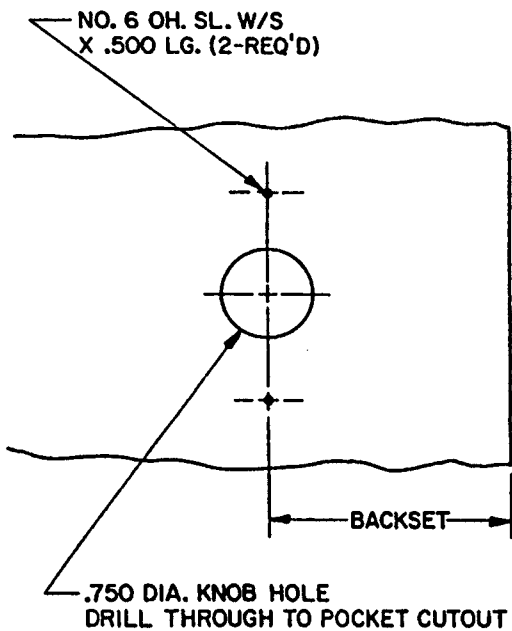

KNOB DETAIL

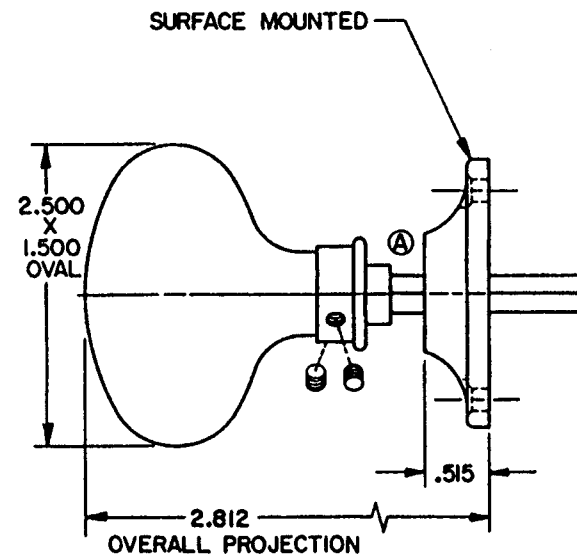
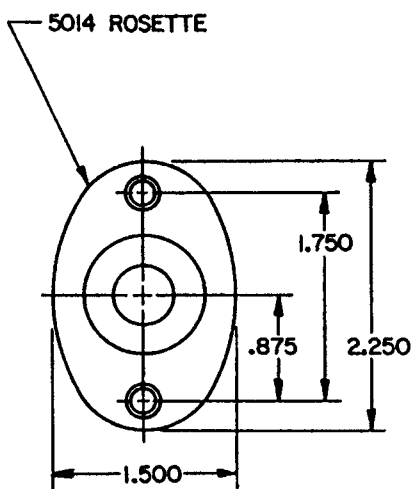

- NOTE:
- 1.) FOR ADDITIONAL LOCK AND DOOR CUTOUT DIMENSIONS, SEE APPROPRIATE LOCK TEMPLATE.
 - 2.) INSTALLATION PLATES ARE NOT REQUIRED FOR THIS TRIM.

EFFECTIVE 2.24.87

BALDWIN	
5024 KNOB W/ROSETTE	
TEMPLATE NO. VARIATIONS	TEMPLATE NO.
	FO16A

DO NOT SCALE DRAWING

©1986 by Baldwin Hardware Corporation

DOOR DETAIL

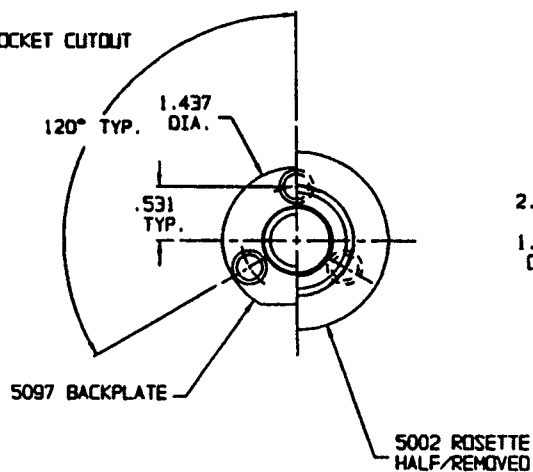
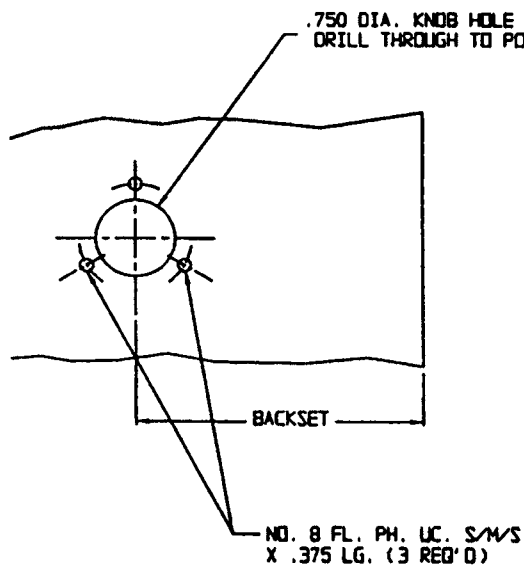

KNOB DETAIL

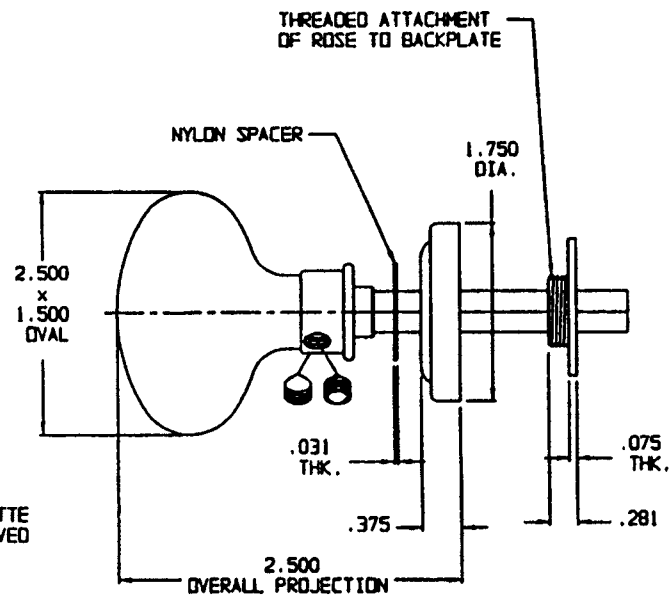

NOTE:

- 1.) FOR ADDITIONAL LOCK AND DOOR CUTOUT DIMENSIONS, SEE APPROPRIATE LOCK TEMPLATE.
- 2.) INSTALLATION PLATES ARE NOT REQUIRED FOR THIS TRIM.

DO NOT SCALE DRAWING

B BALDWIN

5025 KNOB WITH ROSETTE

TEMPLATE NO. VARIATIONS

TEMPLATE NO.

© 1986 BY BALDWIN HARDWARE CORPORATION

F017A

EFFECTIVE: 2-3-97

DOOR DETAIL

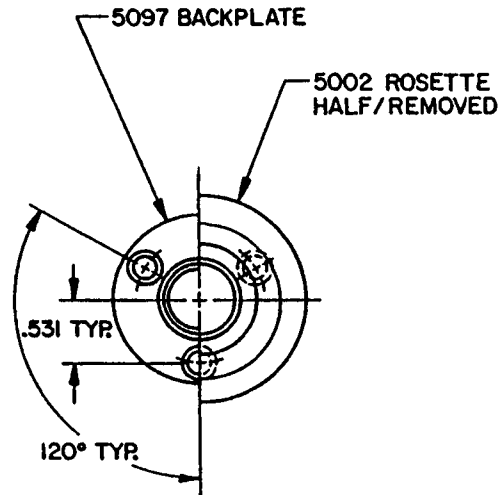
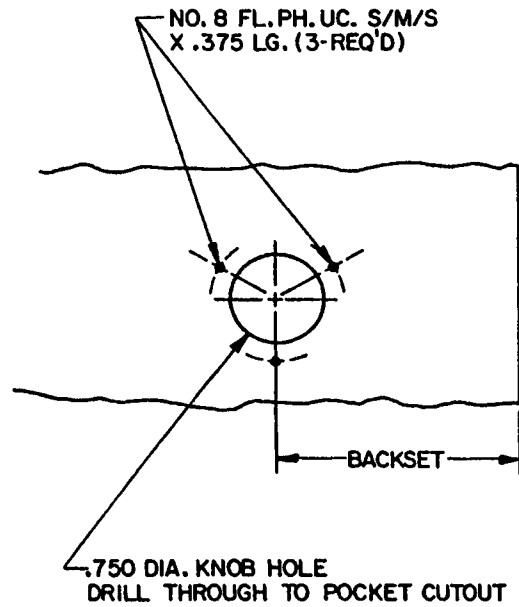

KNOB DETAIL

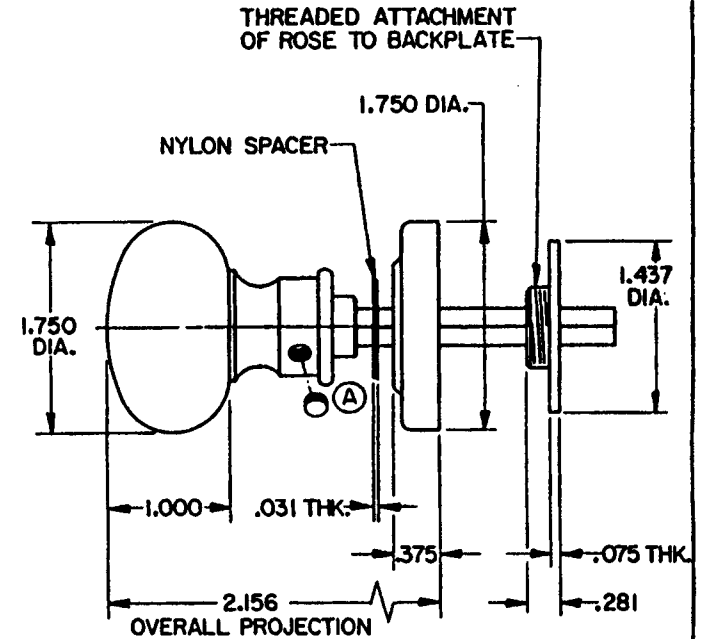

NOTE:

- 1.) FOR ADDITIONAL LOCK AND DOOR CUTOUT DIMENSIONS.
SEE APPROPRIATE LOCK TEMPLATE.
- 2.) INSTALLATION PLATES ARE NOT REQUIRED FOR THIS TRIM.

EFFECTIVE 3/87

BALDWIN	
5030 KNOB W/ROSETTE	
TEMPLATE NO. VARIATIONS	TEMPLATE NO.
	FO18A

DO NOT SCALE DRAWING

© 1986 by Baldwin Hardware Corporation

DOOR DETAIL

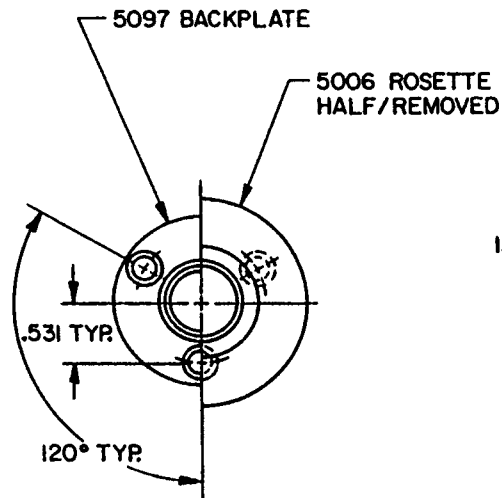
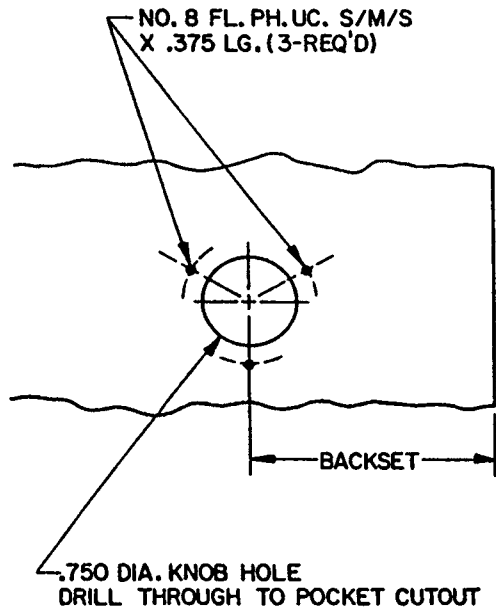

KNOB DETAIL

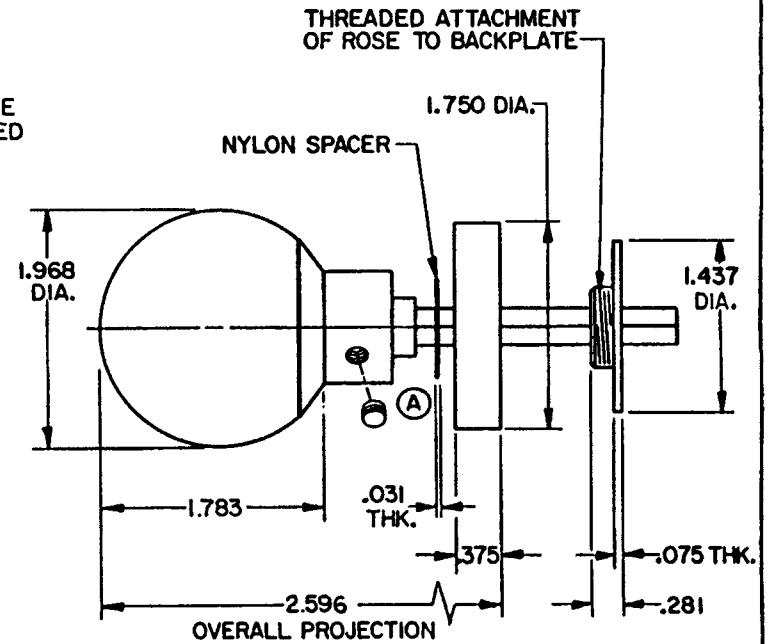

NOTE :

- 1.) FOR ADDITIONAL LOCK AND DOOR CUTOUT DIMENSIONS,
SEE APPROPRIATE LOCK TEMPLATE.
- 2.) INSTALLATION PLATES ARE NOT REQUIRED FOR THIS TRIM.

EFFECTIVE 2/88

BALDWIN	
5039, 5052 KNOB W/ROSETTE	
TEMPLATE NO. VARIATIONS	TEMPLATE NO.
	F025A

DO NOT SCALE DRAWING

©1986 by Baldwin Hardware Corporation

DOOR DETAIL

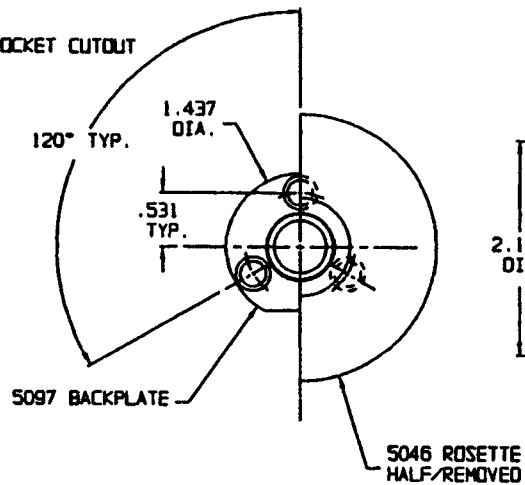
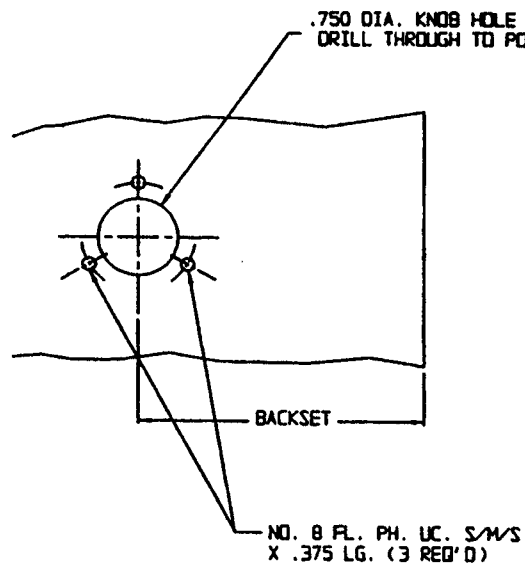

KNOB DETAIL

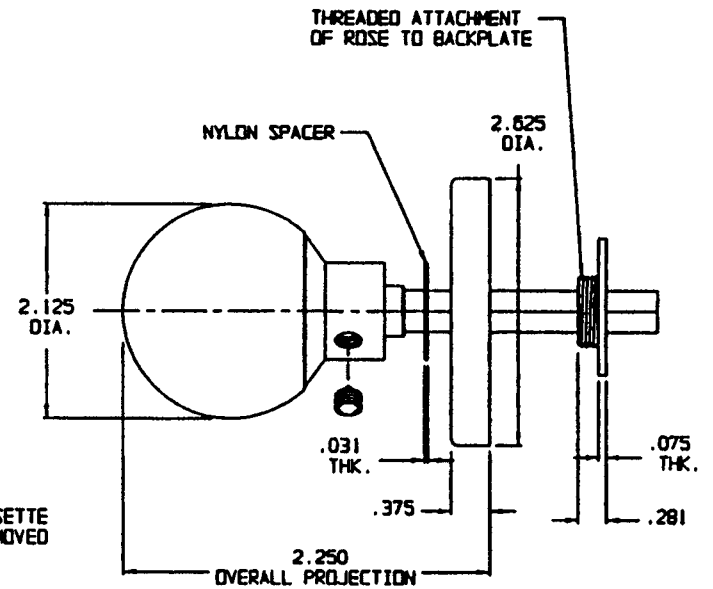

DO NOT SCALE DRAWING

 BALDWIN

5041 KNOB WITH ROSETTE

TEMPLATE NO. VARIATIONS

TEMPLATE NO.

© 1986 BY BALDWIN HARDWARE CORPORATION

F026A

EFFECTIVE: 2-3-97

NOTE:

- 1.) FOR ADDITIONAL LOCK AND DOOR CUTOUT DIMENSIONS,
SEE APPROPRIATE LOCK TEMPLATE.
- 2.) INSTALLATION PLATES ARE NOT REQUIRED FOR THIS TRIM.

DOOR DETAIL

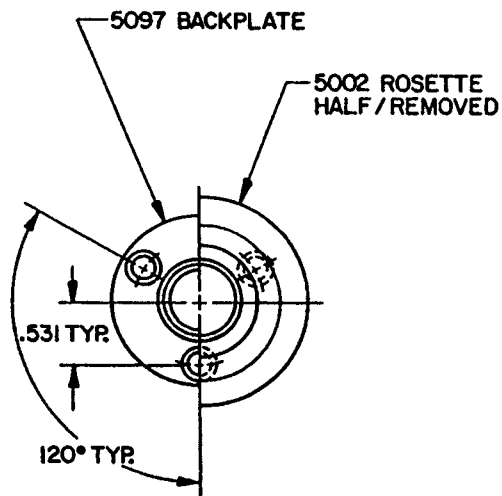
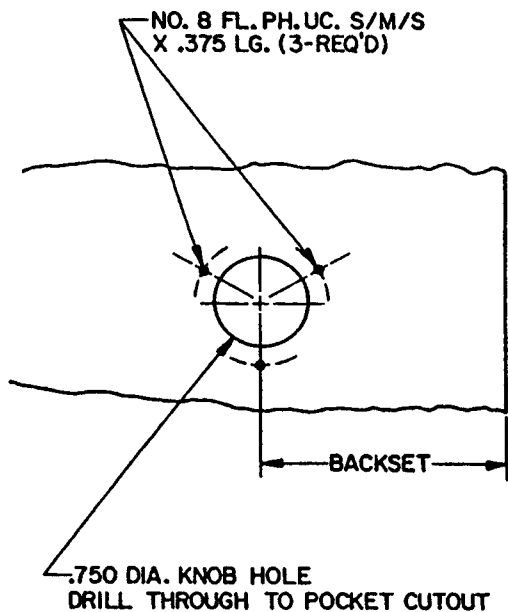

KNOB DETAIL

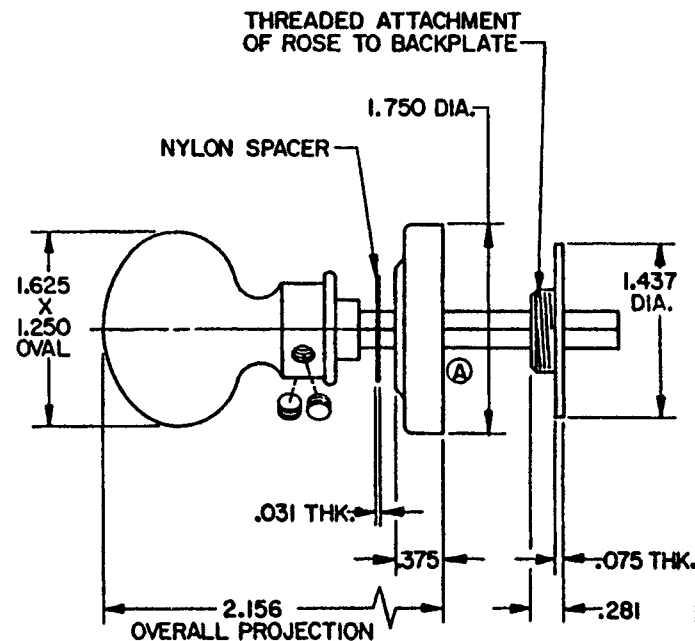

NOTE:

- 1.) FOR ADDITIONAL LOCK AND DOOR CUTOUT DIMENSIONS. SEE APPROPRIATE LOCK TEMPLATE.
- 2.) INSTALLATION PLATES ARE NOT REQUIRED FOR THIS TRIM.

EFFECTIVE 2/88

BALDWIN	
5049 KNOB W/ROSETTE	
TEMPLATE NO. VARIATIONS	TEMPLATE NO.
	F029A

DO NOT SCALE DRAWING

© 1986 by Baldwin Hardware Corporation

DOOR DETAIL

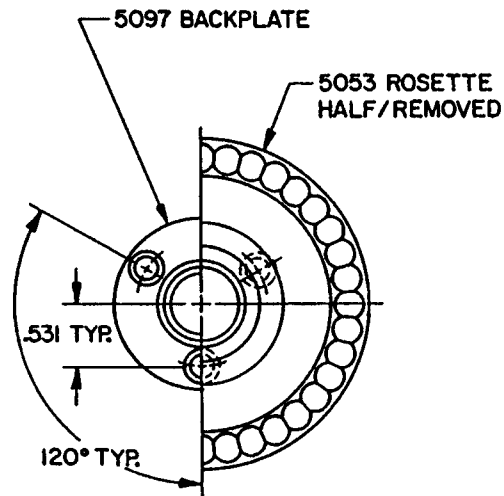
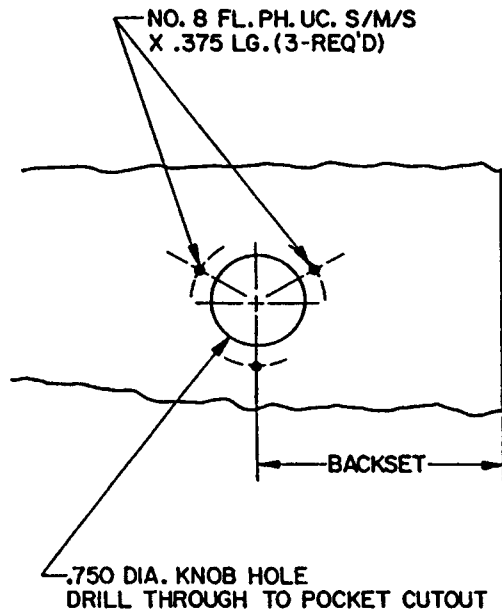

KNOB DETAIL

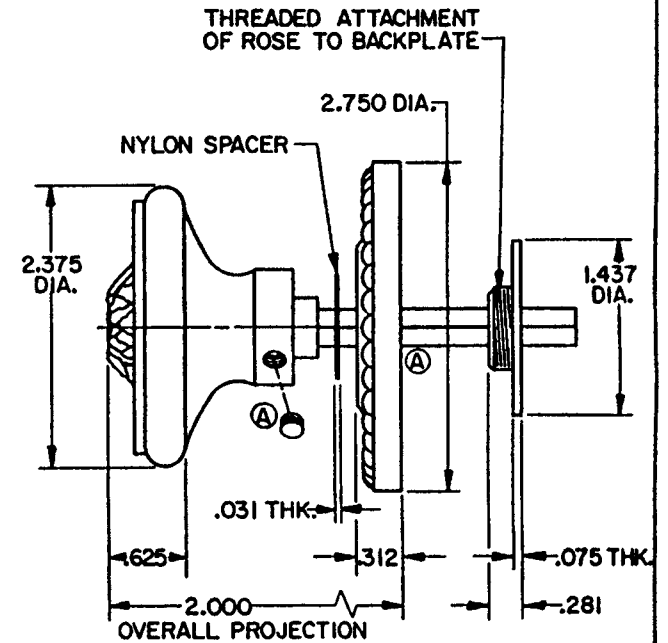

NOTE:

- 1.) FOR ADDITIONAL LOCK AND DOOR CUTOUT DIMENSIONS.
SEE APPROPRIATE LOCK TEMPLATE.
- 2.) INSTALLATION PLATES ARE NOT REQUIRED FOR THIS TRIM.

EFFECTIVE 2347

B. BALDWIN	
5050 KNOB W/ROSETTE	
TEMPLATE NO. VARIATIONS	TEMPLATE NO.
	F030A

DO NOT SCALE DRAWING

©1986 by Baldwin Hardware Corporation

DOOR DETAIL

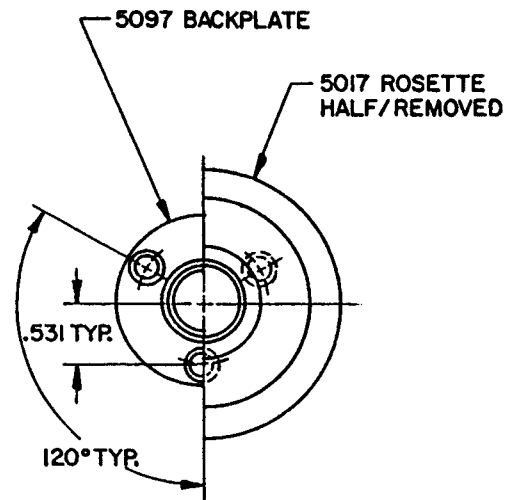
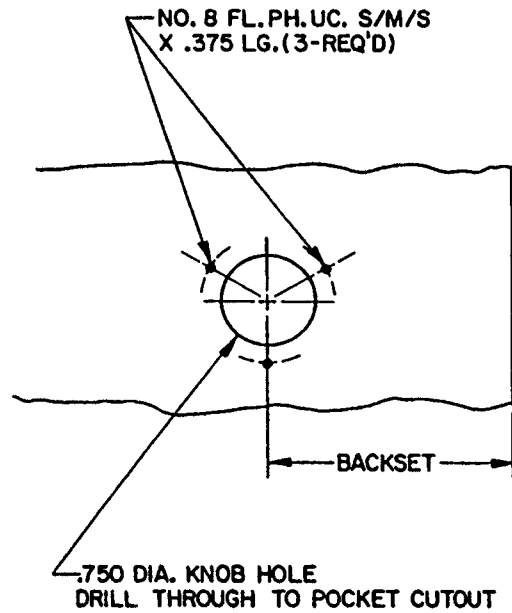

KNOB DETAIL

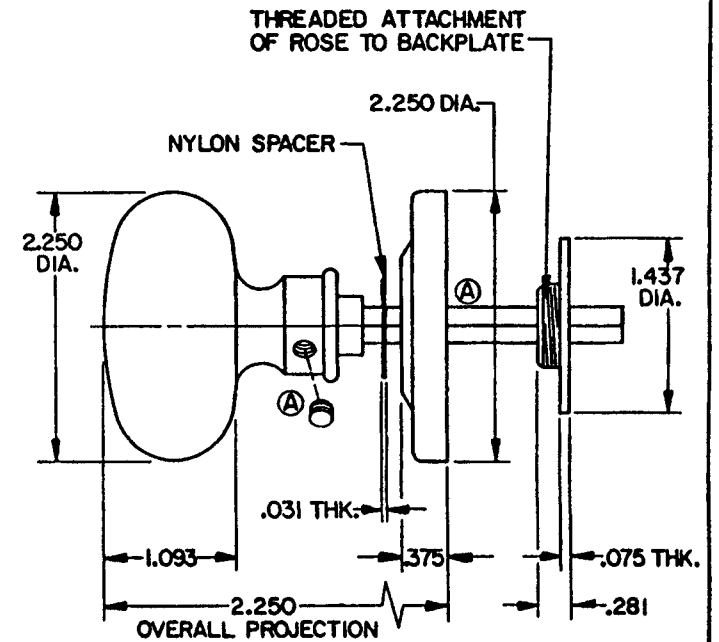

NOTE:

- 1.) FOR ADDITIONAL LOCK AND DOOR CUTOUT DIMENSIONS.
SEE APPROPRIATE LOCK TEMPLATE.
- 2.) INSTALLATION PLATES ARE NOT REQUIRED FOR THIS TRIM.

REVISED 3/88

BALDWIN	
5054 KNOB W/ROSETTE	
TEMPLATE NO. VARIATIONS	TEMPLATE NO.
	F032A

DO NOT SCALE DRAWING

©1988 by Baldwin Hardware Corporation

DOOR DETAIL

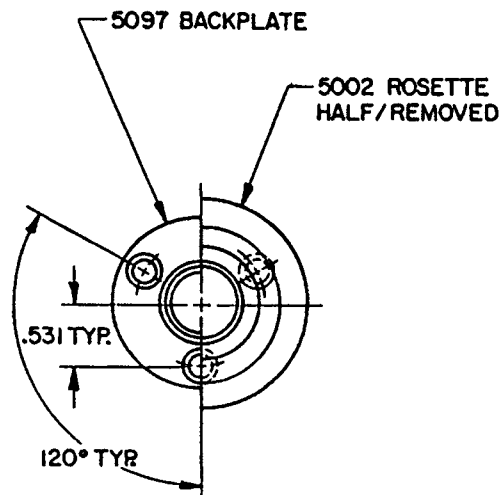
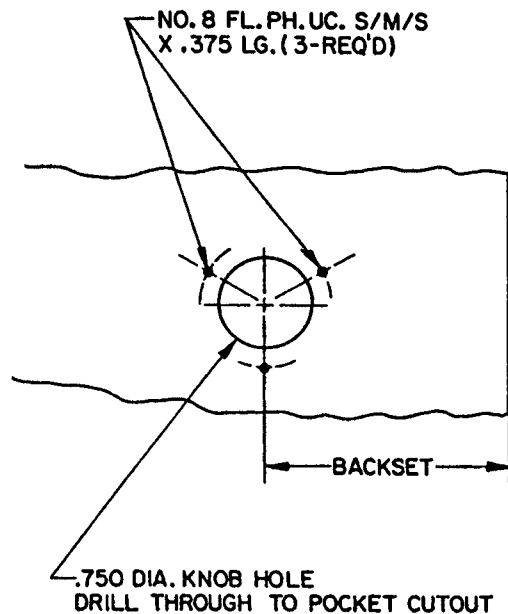

KNOB DETAIL

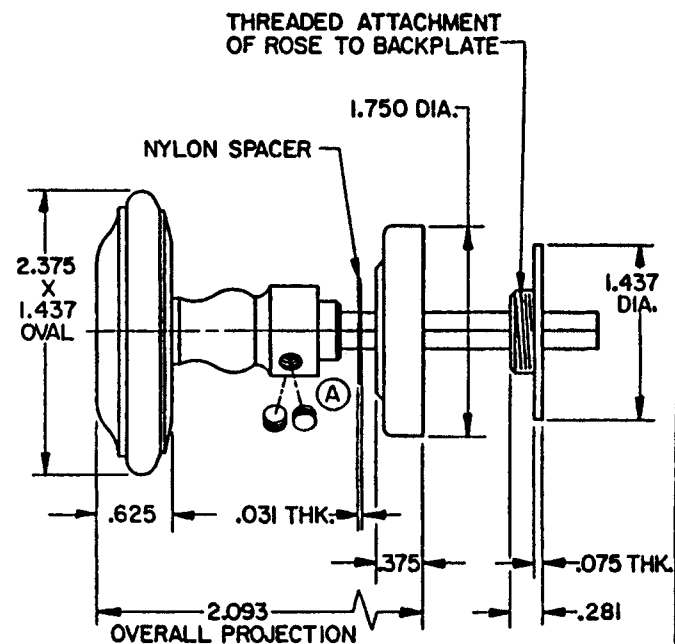

NOTE:

- 1.) FOR ADDITIONAL LOCK AND DOOR CUTOUT DIMENSIONS.
SEE APPROPRIATE LOCK TEMPLATE.
- 2.) INSTALLATION PLATES ARE NOT REQUIRED FOR THIS TRIM.

EFFECTIVE 2/84

BALDWIN	
5057 KNOB W/ROSETTE	
TEMPLATE NO. VARIATIONS	TEMPLATE NO.
	F035A

DO NOT SCALE DRAWING

©1986 by Baldwin Hardware Corporation

DOOR DETAIL

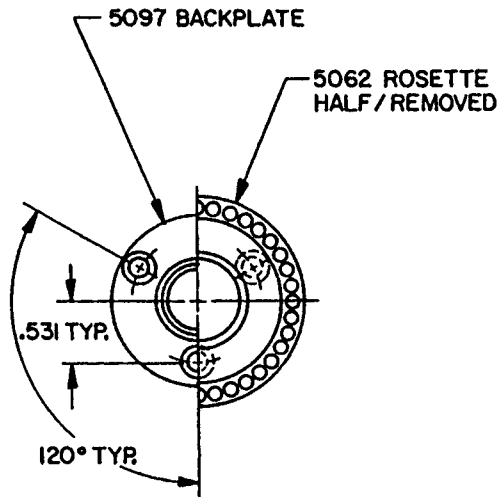
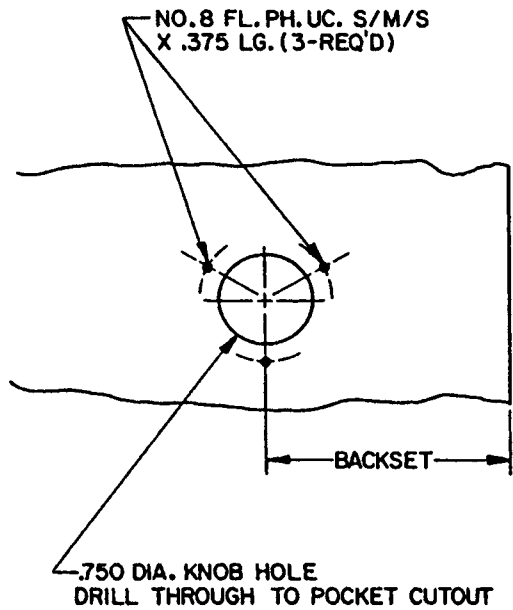

KNOB DETAIL

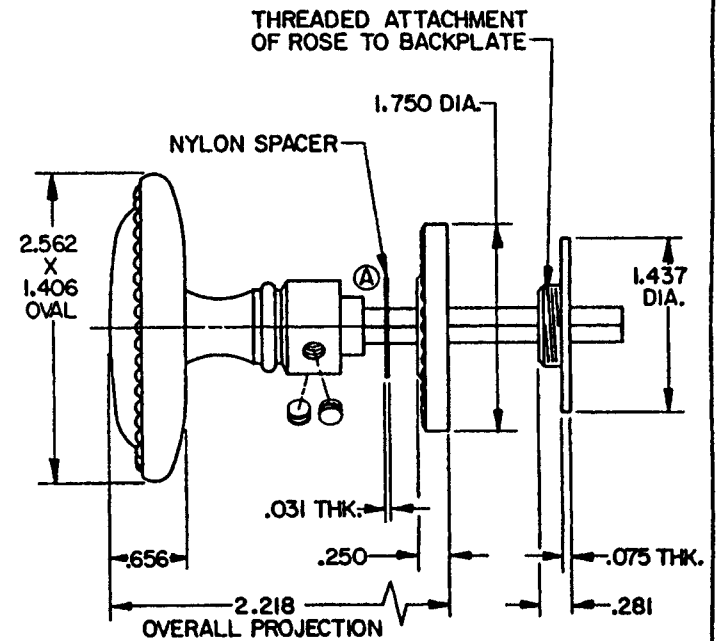

NOTE:

- 1.) FOR ADDITIONAL LOCK AND DOOR CUTOUT DIMENSIONS.
SEE APPROPRIATE LOCK TEMPLATE.
- 2.) INSTALLATION PLATES ARE NOT REQUIRED FOR THIS TRIM.

EFFECTIVE 3/8/87

BALDWIN	
5060 KNOB W/ROSETTE	
TEMPLATE NO. VARIATIONS	TEMPLATE NO.
	F040A

DO NOT SCALE DRAWING

© 1986 by Baldwin Hardware Corporation

DOOR DETAIL

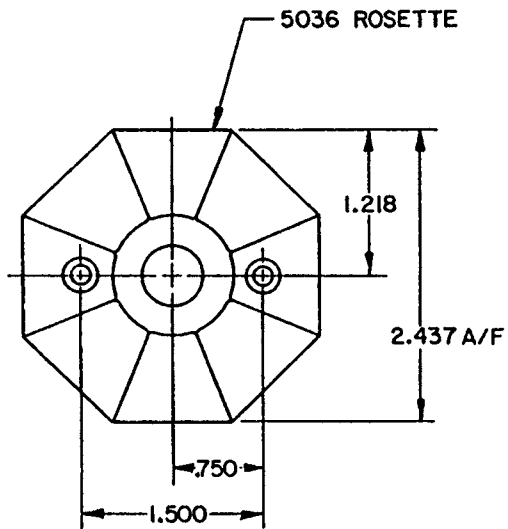
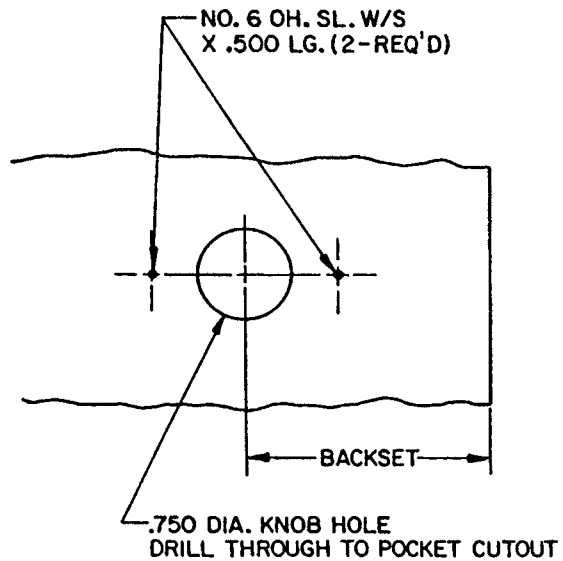

KNOB DETAIL

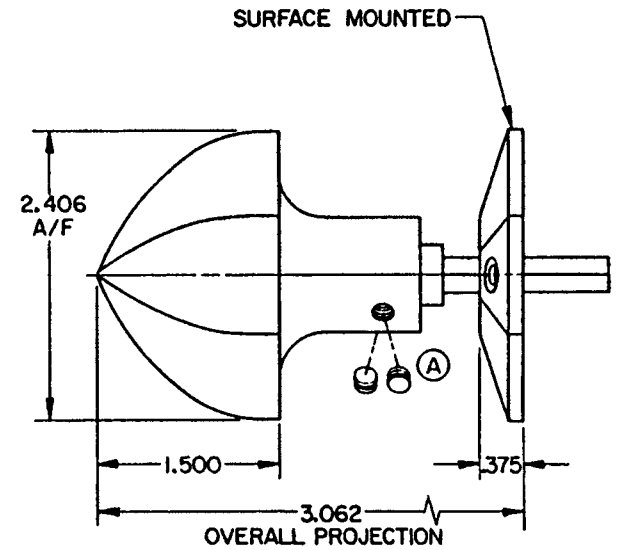

NOTE:

- 1.) FOR ADDITIONAL LOCK AND DOOR CUTOUT DIMENSIONS,
SEE APPROPRIATE LOCK TEMPLATE.
- 2.) INSTALLATION PLATES ARE NOT REQUIRED FOR THIS TRIM.

EFFECTIVE: 2-3-87

B. BALDWIN	
5063 KNOB W/ROSETTE	
TEMPLATE NO. VARIATIONS	TEMPLATE NO.
	F041A

DO NOT SCALE DRAWING

© 1986 by Baldwin Hardware Corporation

DOOR DETAIL

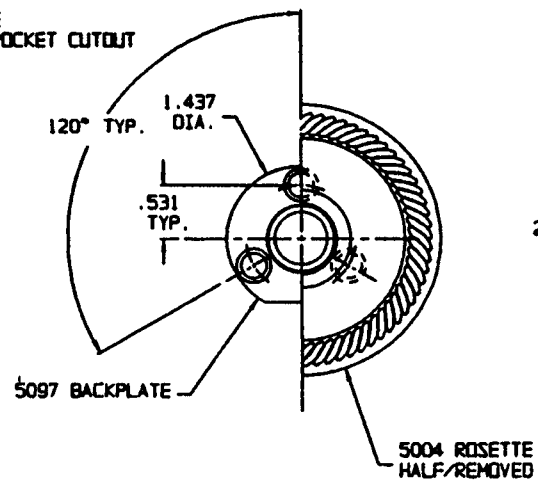
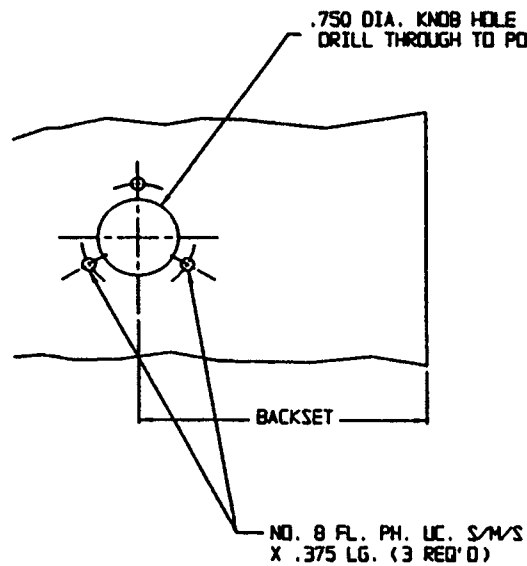

KNOB DETAIL

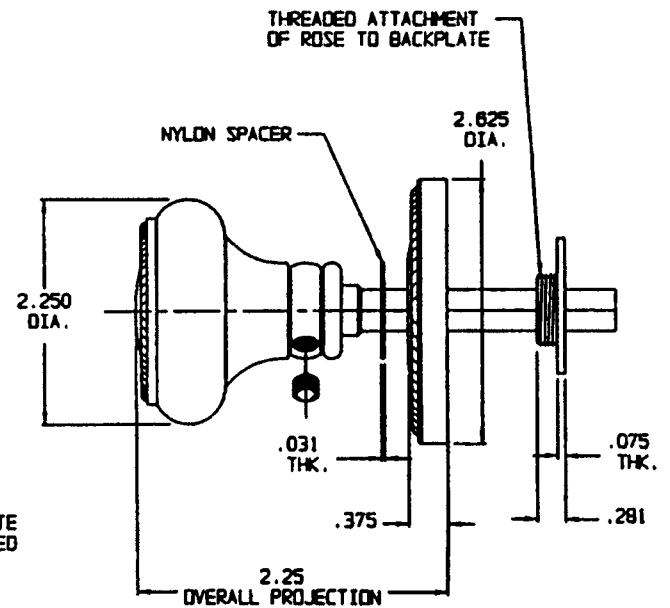

NOTE:

- 1.) FOR ADDITIONAL LOCK AND DOOR CUTOUT DIMENSIONS, SEE APPROPRIATE LOCK TEMPLATE.
- 2.) INSTALLATION PLATES ARE NOT REQUIRED FOR THIS TRIM.

DO NOT SCALE DRAWING

BALDWIN

5064 KNOB WITH ROSETTE

TEMPLATE NO. VARIATIONS

TEMPLATE NO.

© 1986 BY BALDWIN HARDWARE CORPORATION

F042A

DOOR DETAIL

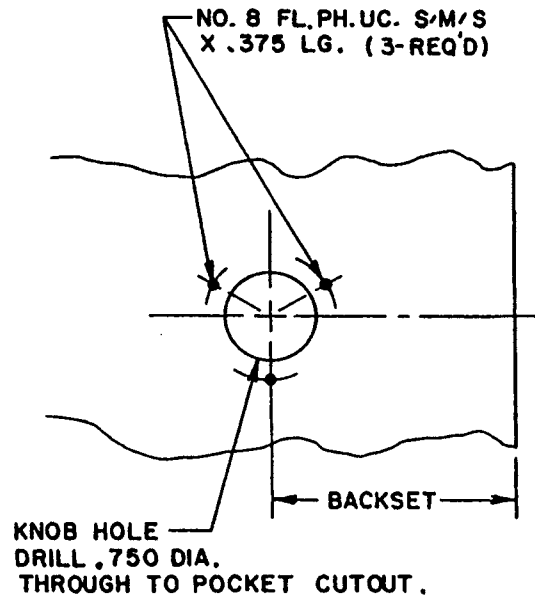

KNOB DETAIL

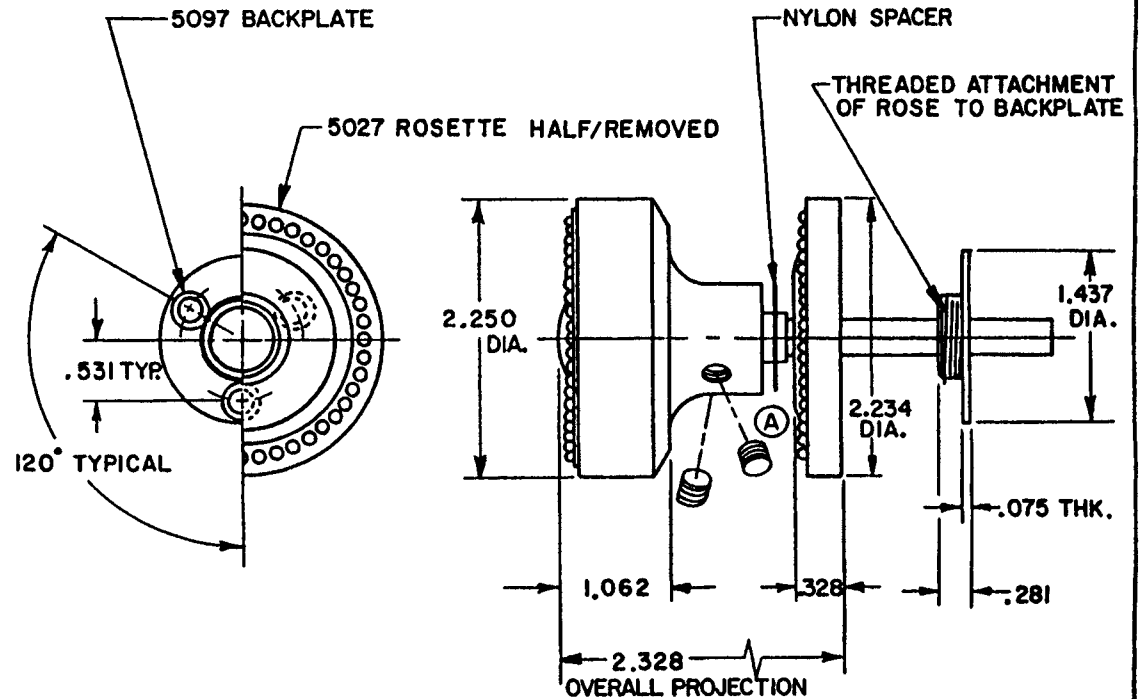

NOTE:

- 1) FOR ADDITIONAL LOCK AND DOOR CUTOUT DIMENSIONS, SEE APPROPRIATE LOCK TEMPLATE.
- 2) NO INSTALLATION PLATES REQUIRED.

EFFECTIVE: 3/84

BALDWIN	
5065 KNOB W/ROSETTE	
TEMPLATE NO. VARIATIONS	TEMPLATE NO.
	F043A

DO NOT SCALE DRAWING

©1986 by Baldwin Hardware Corporation

DOOR DETAIL

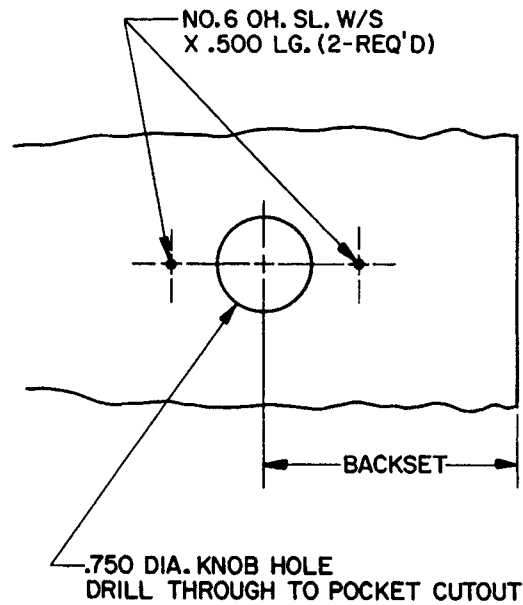

KNOB DETAIL

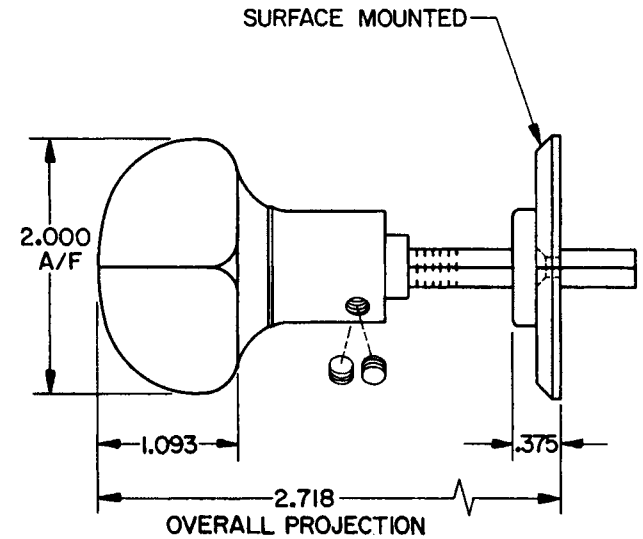
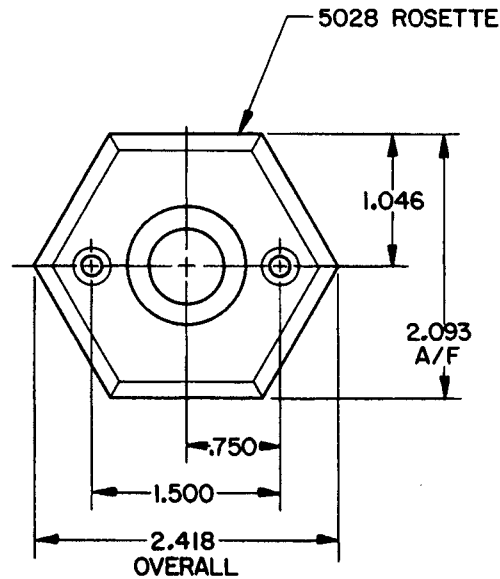

NOTE:

- 1.) FOR ADDITIONAL LOCK AND DOOR CUTOUT DIMENSIONS, SEE APPROPRIATE LOCK TEMPLATE.
- 2.) INSTALLATION PLATES ARE NOT REQUIRED FOR THIS TRIM.

EFFECTIVE: 9-1-86 R. Adams

 BALDWIN	
5066 KNOB W/ROSETTE	
TEMPLATE NO. VARIATIONS	TEMPLATE NO.
	F044

DO NOT SCALE DRAWING

©1986 by Baldwin Hardware Corporation

DOOR DETAIL

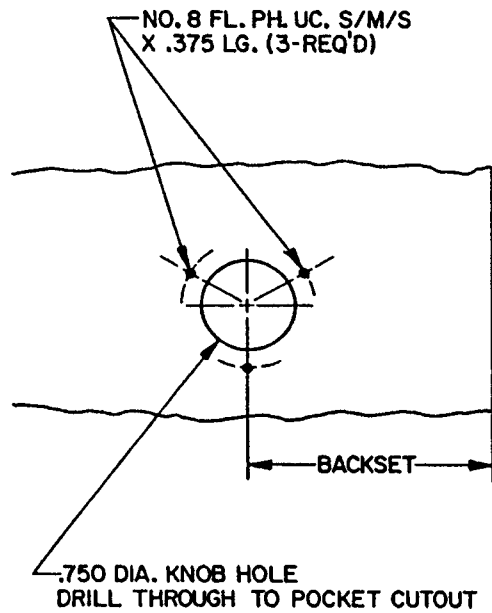

NOTE:

- 1.) FOR ADDITIONAL LOCK AND DOOR CUTOUT DIMENSIONS. SEE APPROPRIATE LOCK TEMPLATE.
- 2.) INSTALLATION PLATES ARE NOT REQUIRED FOR THIS TRIM.

EFFECTIVE: 2-3-97

KNOB DETAIL

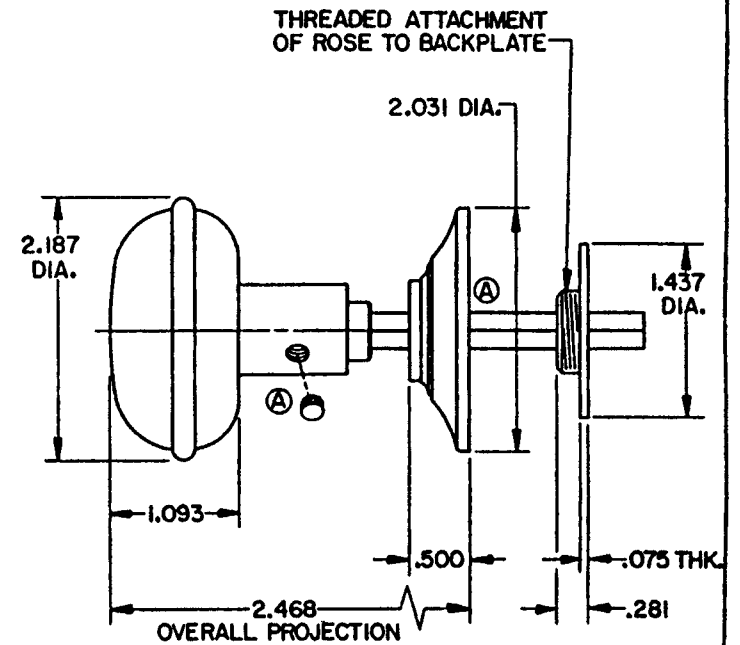
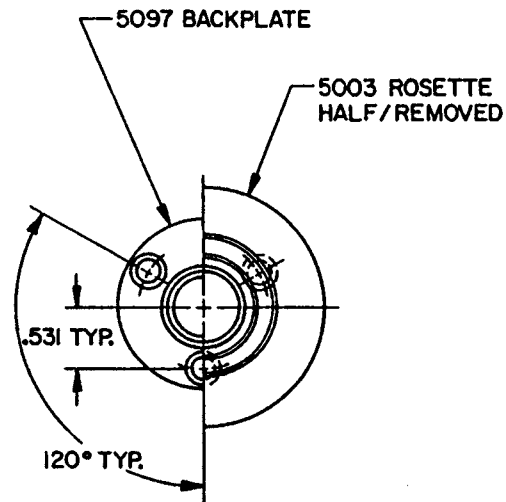

BALDWIN	
5067 KNOB W/ROSETTE	
TEMPLATE NO. VARIATIONS	TEMPLATE NO.
	F045A

DO NOT SCALE DRAWING

© 1986 by Baldwin Hardware Corporation

DOOR DETAIL

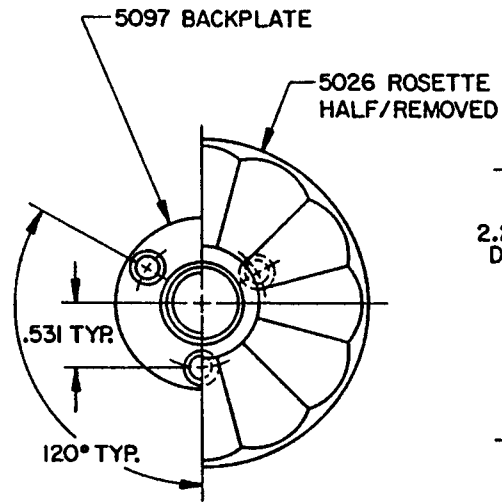
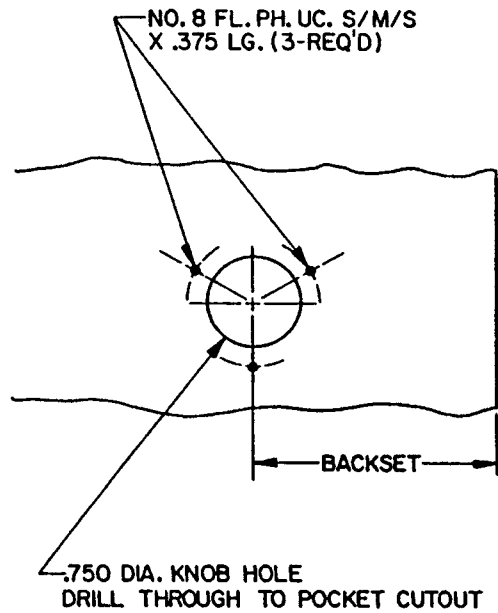

KNOB DETAIL

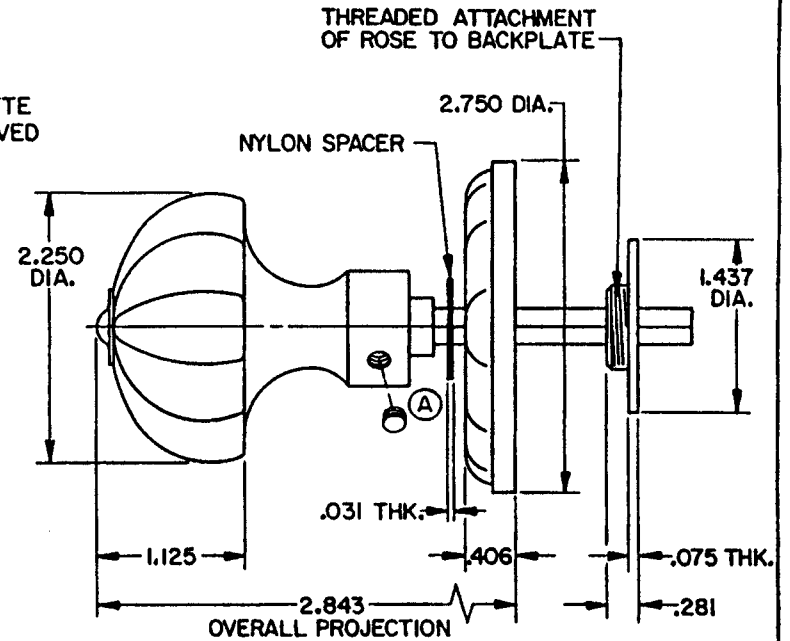

NOTE:

- 1.) FOR ADDITIONAL LOCK AND DOOR CUTOUT DIMENSIONS,
SEE APPROPRIATE LOCK TEMPLATE.
- 2.) INSTALLATION PLATES ARE NOT REQUIRED FOR THIS TRIM.

EFFECTIVE: 2-87

BALDWIN	
5072 KNOB W/ROSETTE	
TEMPLATE NO. VARIATIONS	TEMPLATE NO.
	F053A

DO NOT SCALE DRAWING

© 1986 by Baldwin Hardware Corporation

DOOR DETAIL

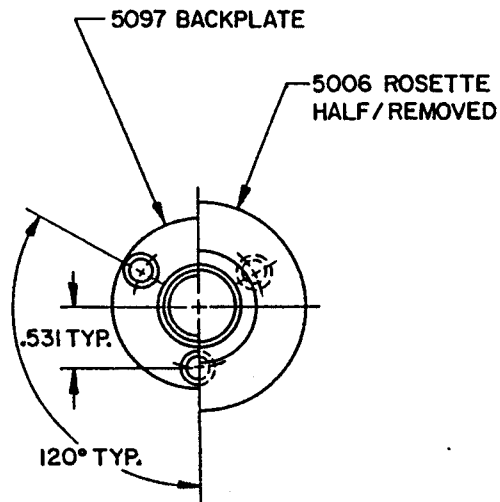
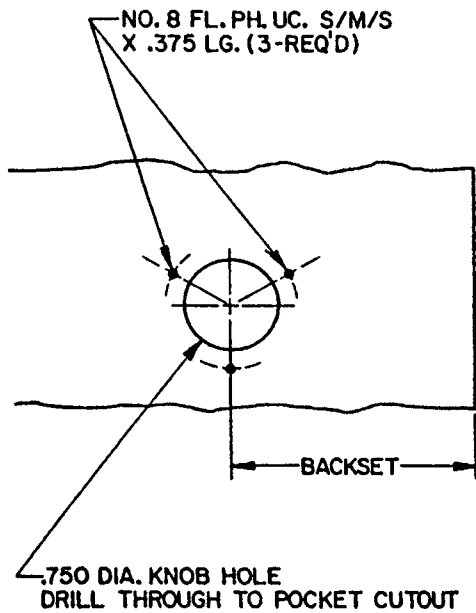

KNOB DETAIL

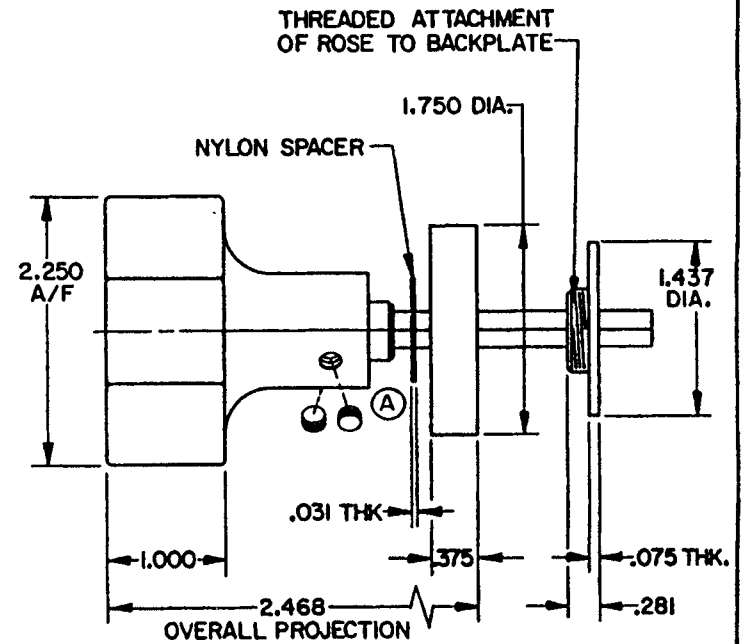

NOTE:

- 1.) FOR ADDITIONAL LOCK AND DOOR CUTOUT DIMENSIONS,
SEE APPROPRIATE LOCK TEMPLATE.
- 2.) INSTALLATION PLATES ARE NOT REQUIRED FOR THIS TRIM.

EFFECTIVE: 3/87

BALDWIN	
5073 KNOB W/ROSETTE	
TEMPLATE NO. VARIATIONS	TEMPLATE NO.
	F054A

DO NOT SCALE DRAWING

© 1986 by Baldwin Hardware Corporation

DOOR DETAIL

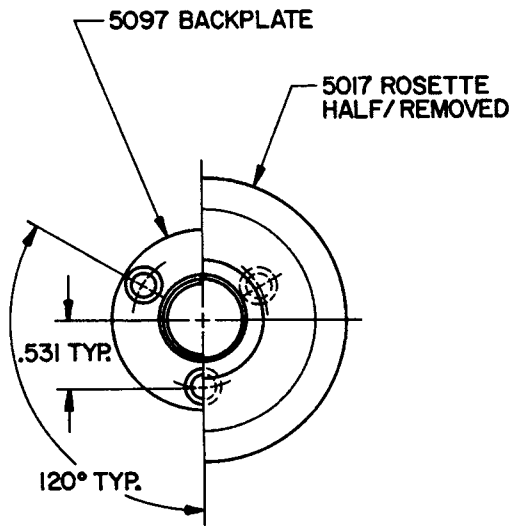
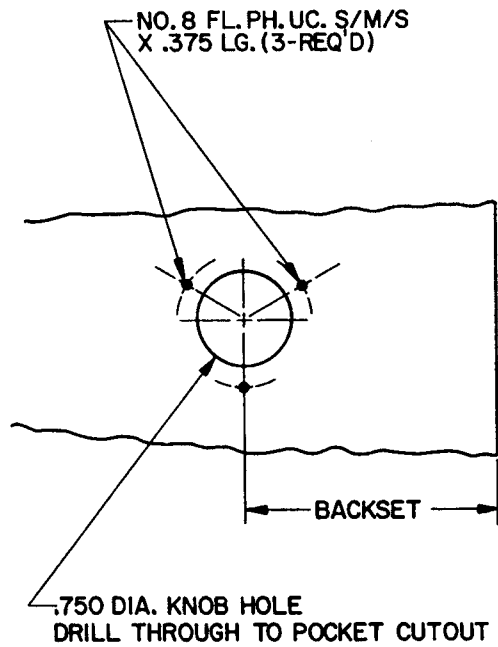

KNOB DETAIL

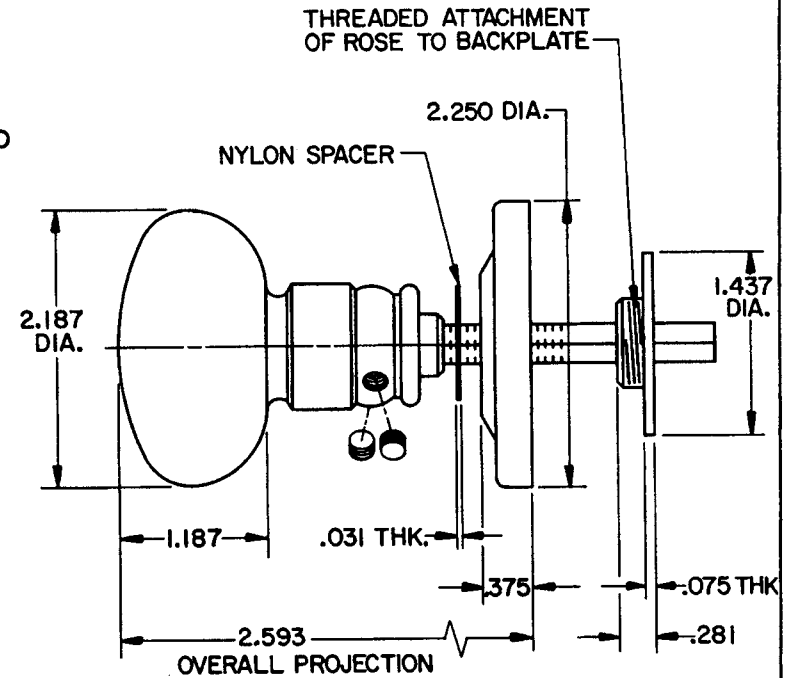

NOTE:

- 1.) FOR ADDITIONAL LOCK AND DOOR CUTOUT DIMENSIONS,
SEE APPROPRIATE LOCK TEMPLATE.
- 2.) INSTALLATION PLATES ARE NOT REQUIRED FOR THIS TRIM.

EFFECTIVE 5-1-88 P.A.S

BALDWIN	
5080 KNOB W/ROSETTE	
TEMPLATE NO. VARIATIONS	TEMPLATE NO.
	F060

DO NOT SCALE DRAWING

© 1988 by Baldwin Hardware Corporation

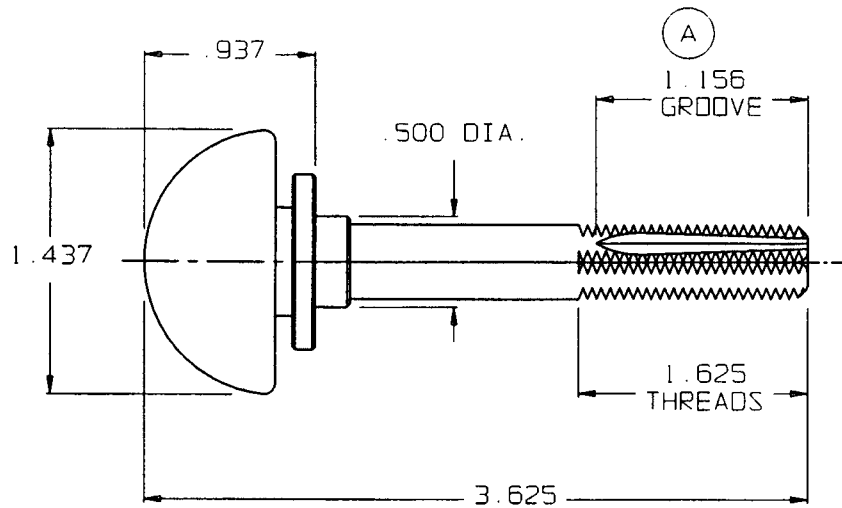
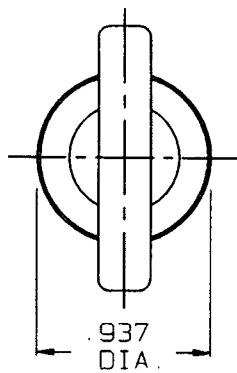

NOTE:
1.) SPECIFICALLY DESIGNED FOR USE
WITH ADAPTOR SETS ON 1.375 THK.
DOORS ONLY.

DO NOT SCALE DRAWING

B. BALDWIN

5081 CLOSET SPINDLE

TEMPLATE NO. VARIATIONS

F062A

TEMPLATE NO.

F061 A

© 1996 BY BALDWIN HARDWARE CORPORATION

EFFECTIVE: 2-3-97

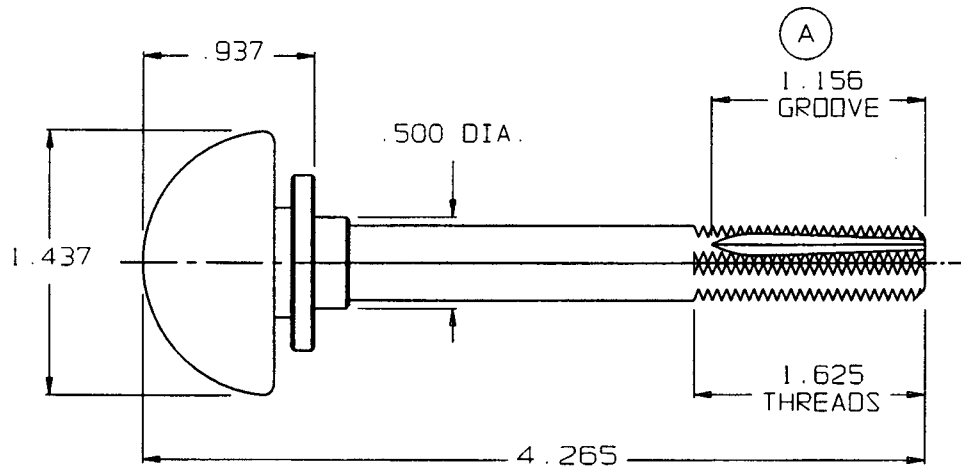
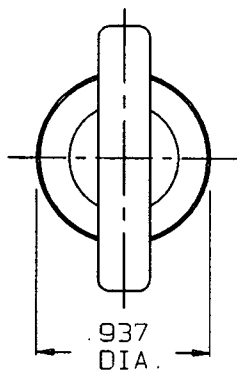

NOTE:
1.) SPECIFICALLY DESIGNED FOR USE
WITH ADAPTOR SETS ON 1.750 THK.
DOORS ONLY.

DO NOT SCALE DRAWING

B BALDWIN

5082 CLOSET SPINDLE

TEMPLATE NO. VARIATIONS

F061 A

TEMPLATE NO.

F062A

© 1996 BY BALDWIN HARDWARE CORPORATION

EFFECTIVE: 2-3-97

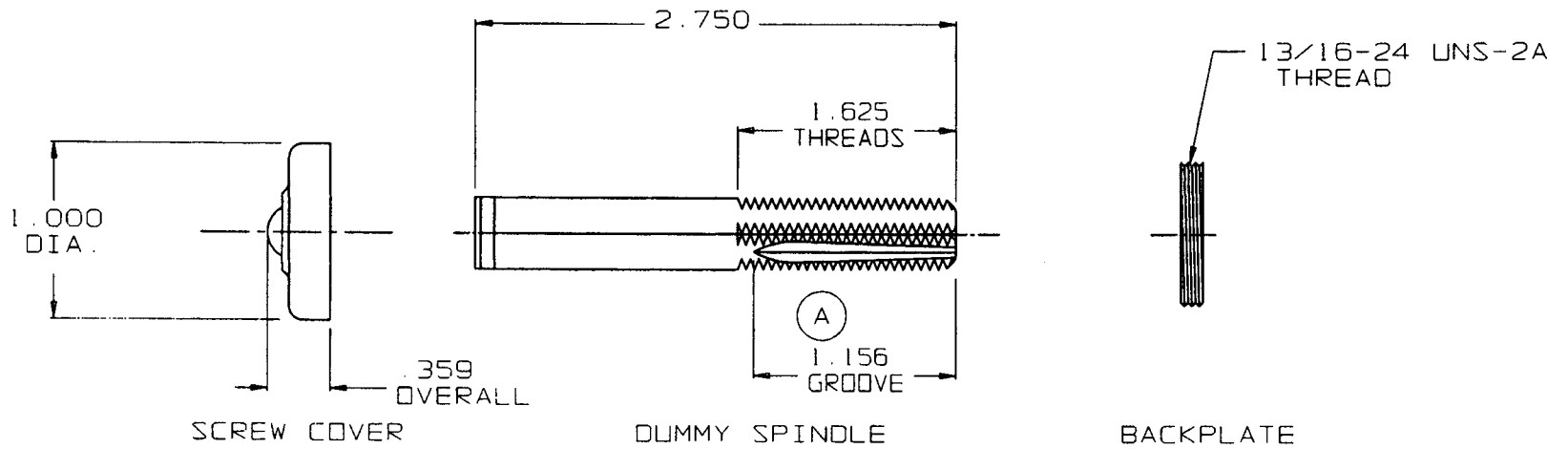

DO NOT SCALE DRAWING

B. BALDWIN

5084 RIGID MOUNTING TRIM

TEMPLATE NO. VARIATIONS

TEMPLATE NO.

F063A

© 1996 BY BALDWIN HARDWARE CORPORATION

EFFECTIVE: 2-3-97

DOOR DETAIL

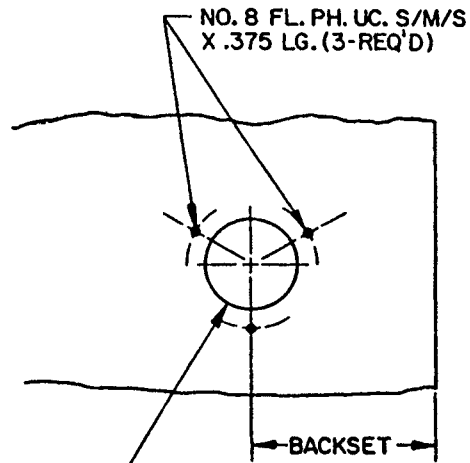

LEVER HOLE
DRILL .750 DIA. THROUGH TO POCKET CUTOUT

LEVER DETAIL (LEFT HAND ILLUSTRATED)

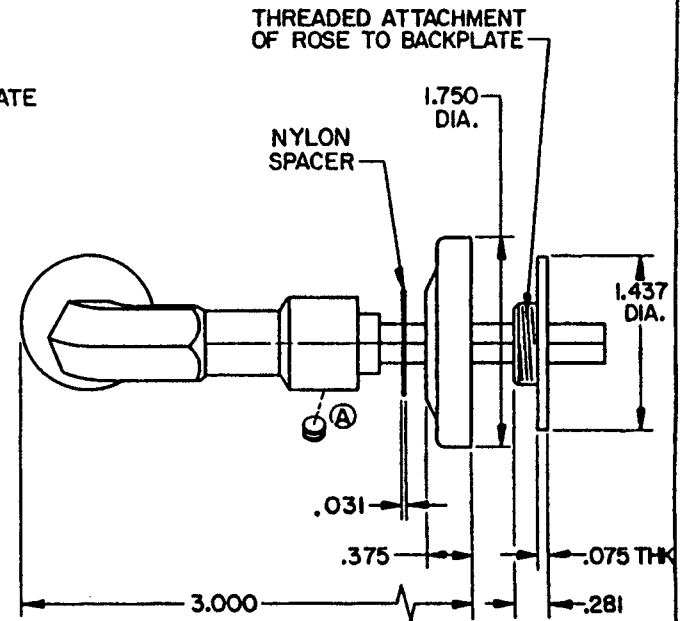
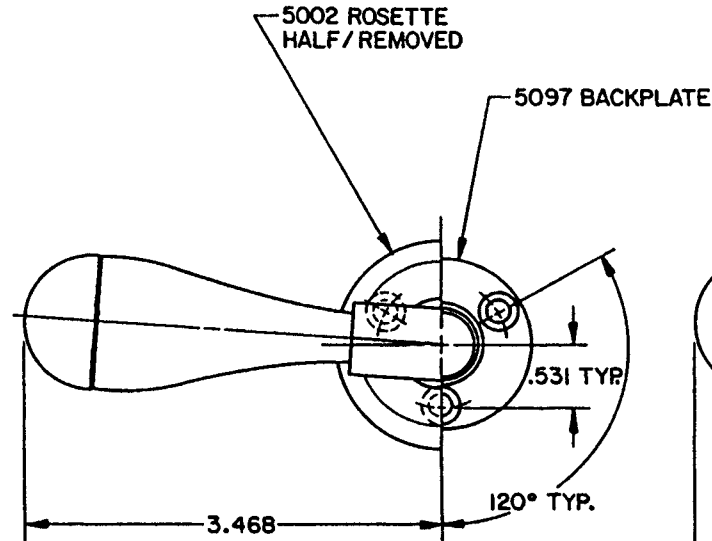

NOTE:

- 1.) FOR ADDITIONAL LOCK AND DOOR CUTOUT DIMENSIONS, SEE APPROPRIATE LOCK TEMPLATE.
- 2.) INSTALLATION PLATES ARE NOT REQ'D FOR THIS TRIM.
- 3.) SPECIFY RIGHT OR LEFT HAND. (NOT REVERSIBLE)

EFFECTIVE: 3/87

BALDWIN	
5100 LEVER W/ROSETTE	
TEMPLATE NO. VARIATIONS	TEMPLATE NO.
	F070A

DO NOT SCALE DRAWING

© 1986 by Baldwin Hardware Corporation

DOOR DETAIL

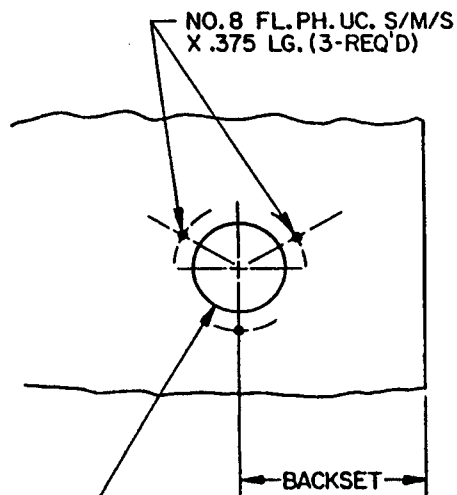

LEVER DETAIL (LEFT HAND ILLUSTRATED)

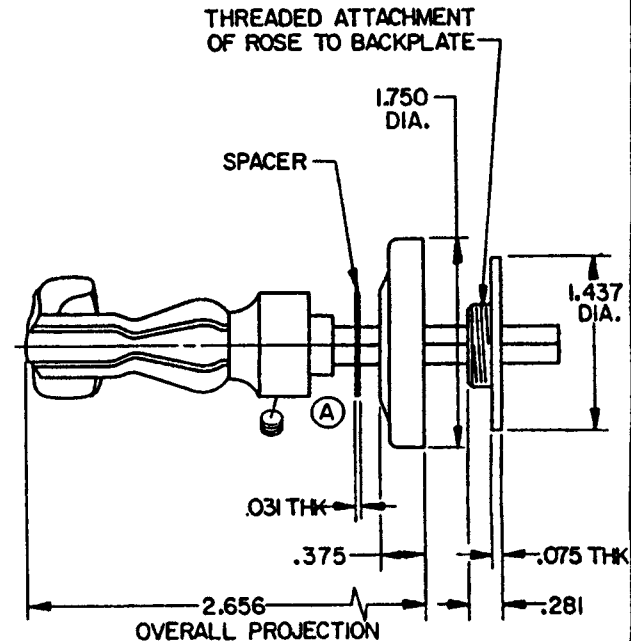
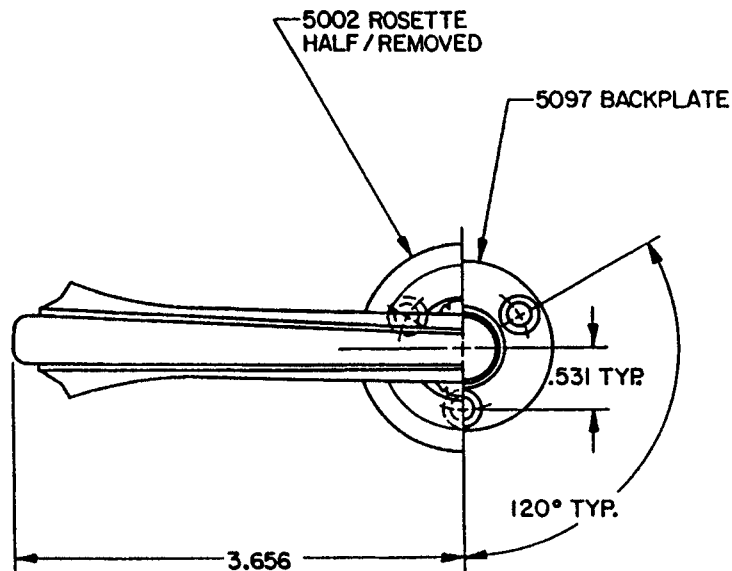

NOTE :

- 1.) FOR ADDITIONAL LOCK AND DOOR CUTOUT DIMENSIONS, SEE APPROPRIATE LOCK TEMPLATE.
- 2.) INSTALLATION PLATES ARE NOT REQ'D FOR THIS TRIM.
- 3.) SPECIFY RIGHT OR LEFT HAND. (NOT REVERSIBLE)

EFFECTIVE 2/87

B. BALDWIN	
5101 LEVER W/ROSETTE	
TEMPLATE NO. VARIATIONS	TEMPLATE NO.
	F071A

DO NOT SCALE DRAWING

©1986 by Baldwin Hardware Corporation

DOOR DETAIL

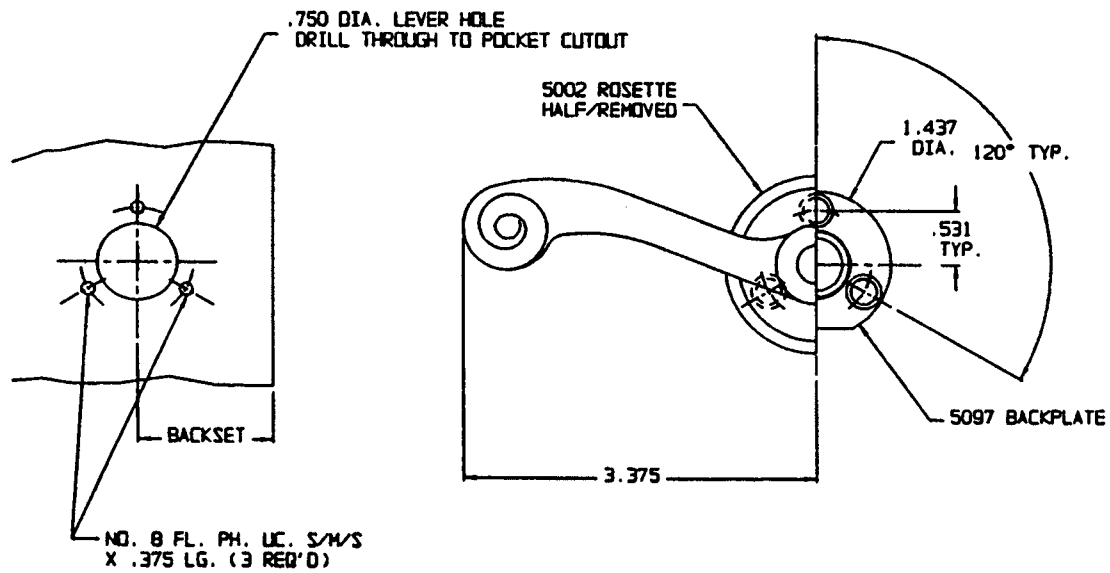

LEVER DETAIL (LEFT HAND ILLUSTRATED)

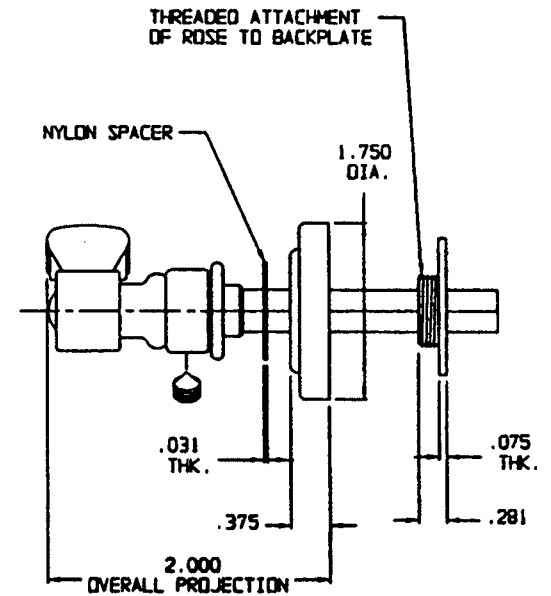

NOTE:

- 1.) FOR ADDITIONAL LOCK AND DOOR CUTOUT DIMENSIONS, SEE APPROPRIATE LOCK TEMPLATE.
- 2.) INSTALLATION PLATES ARE NOT REQUIRED FOR THIS TRIM.
- 3.) SPECIFY RIGHT OR LEFT HAND. (NOT REVERSIBLE)

EFFECTIVE: 2-3-97

DO NOT SCALE DRAWING

BALDWIN

51 03 LEVER WITH ROSETTE

TEMPLATE NO. VARIATIONS

TEMPLATE NO.

© 1986 BY BALDWIN HARDWARE CORPORATION

F076A

DOOR DETAIL

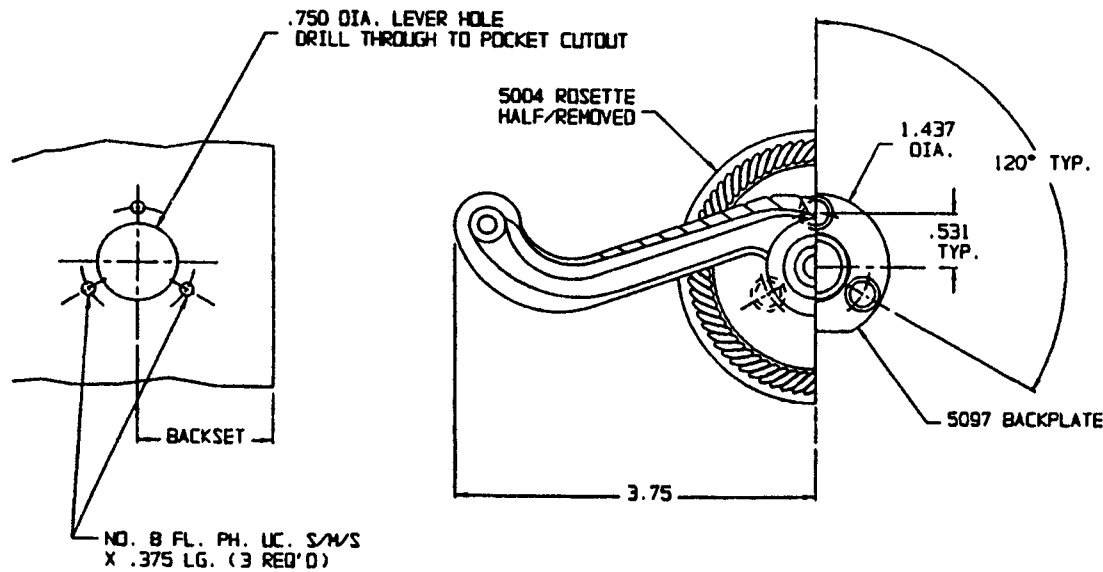

LEVER DETAIL (LEFT HAND ILLUSTRATED)

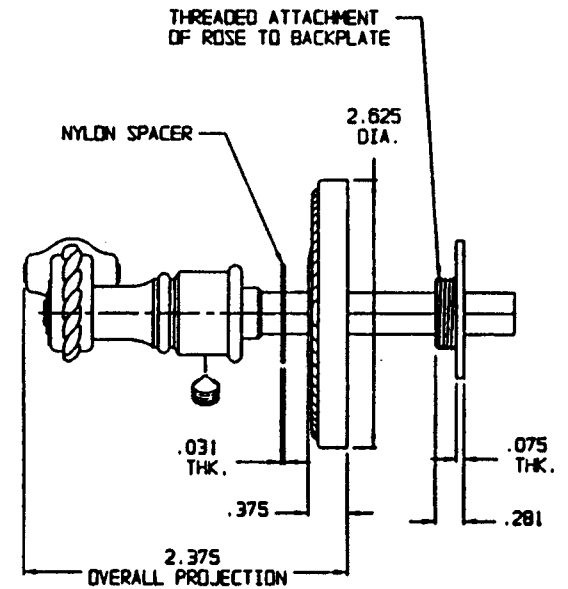

NOTE:

- 1.) FOR ADDITIONAL LOCK AND DOOR CUTOUT DIMENSIONS,
SEE APPROPRIATE LOCK TEMPLATE.
- 2.) INSTALLATION PLATES ARE NOT REQUIRED FOR THIS TRIM.
- 3.) SPECIFY RIGHT OR LEFT HAND. (NOT REVERSIBLE)

EFFECTIVE: 2-3-97

DO NOT SCALE DRAWING

B BALDWIN

5104 LEVER WITH ROSETTE

TEMPLATE NO. VARIATIONS

TEMPLATE NO.

© 1996 BY BALDWIN HARDWARE CORPORATION

F077A

DOOR DETAIL

LEVER DETAIL (LEFT HAND ILLUSTRATED)

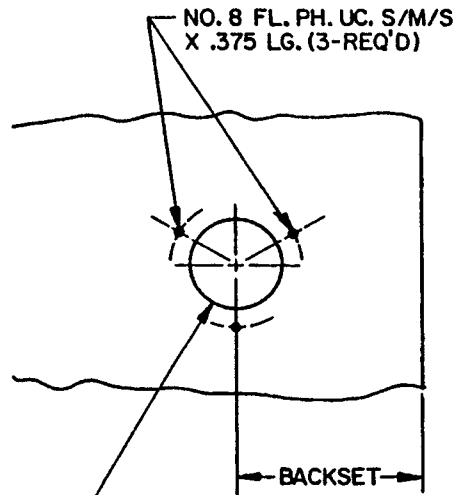

LEVER HOLE
DRILL .750 DIA. THROUGH TO POCKET CUTOUT

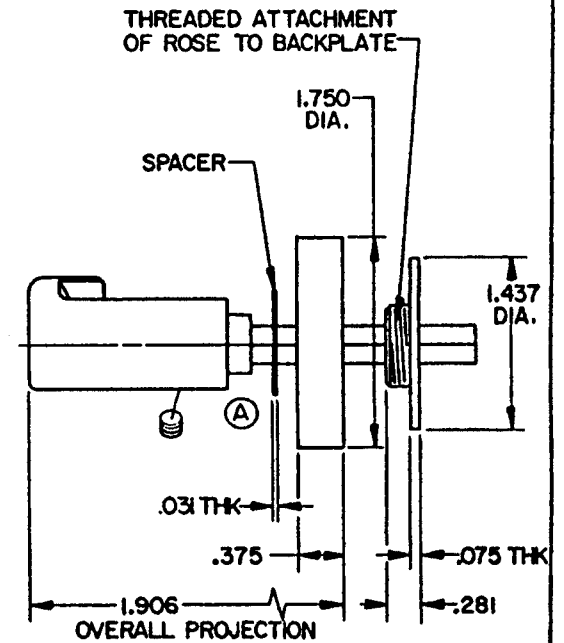
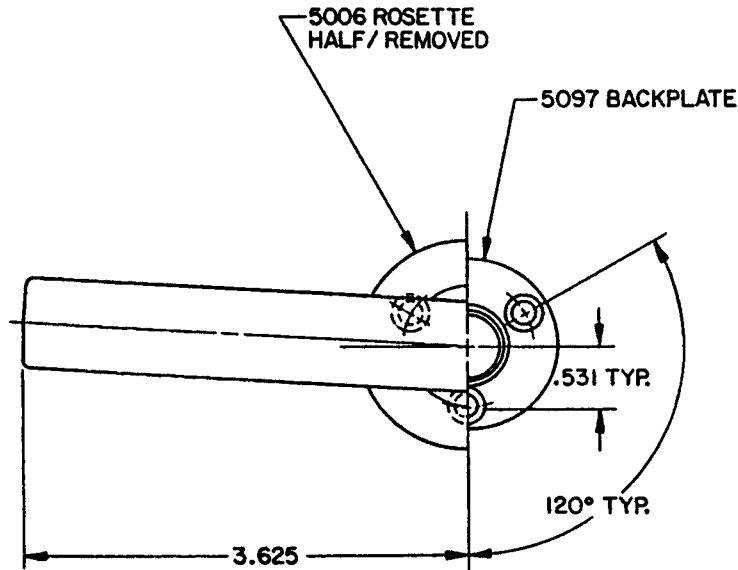

NOTE :

- 1.) FOR ADDITIONAL LOCK AND DOOR CUTOUT DIMENSIONS, SEE APPROPRIATE LOCK TEMPLATE.
- 2.) INSTALLATION PLATES ARE NOT REQ'D FOR THIS TRIM.
- 3.) SPECIFY RIGHT OR LEFT HAND. (NOT REVERSIBLE)

EFFECTIVE: 2/24/86

BALDWIN	
5105 LEVER W/ROSETTE	
TEMPLATE NO. VARIATIONS	TEMPLATE NO.
	F078A

DO NOT SCALE DRAWING

© 1986 by Baldwin Hardware Corporation

DOOR DETAIL

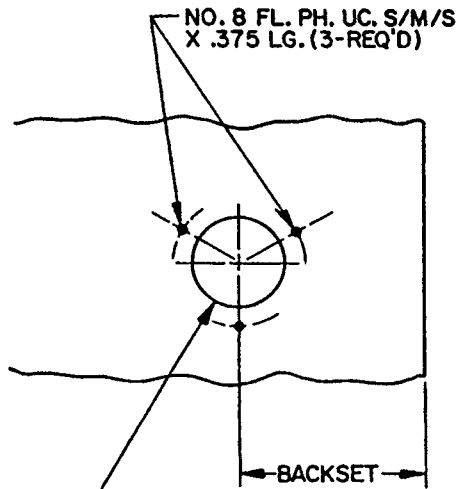

LEVER HOLE
DRILL .750 DIA. THROUGH TO POCKET CUTOUT

LEVER DETAIL (LEFT HAND ILLUSTRATED)

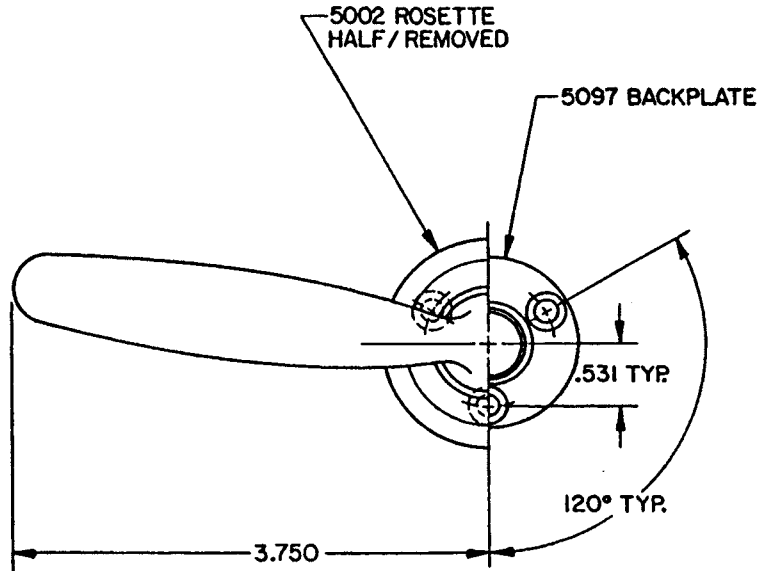

THREADED ATTACHMENT OF ROSE TO BACKPLATE

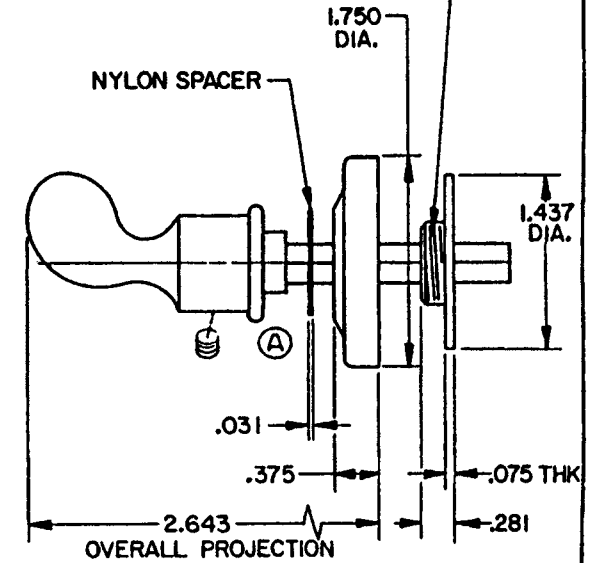

NOTE:

- 1.) FOR ADDITIONAL LOCK AND DOOR CUTOUT DIMENSIONS, SEE APPROPRIATE LOCK TEMPLATE.
- 2.) INSTALLATION PLATES ARE NOT REQ'D FOR THIS TRIM.
- 3.) SPECIFY RIGHT OR LEFT HAND. (NOT REVERSIBLE)

EFFECTIVE: 3/87

BALDWIN	
5106 LEVER W/ROSETTE	
TEMPLATE NO. VARIATIONS	TEMPLATE NO.
	F079A

DO NOT SCALE DRAWING

© 1986 by Baldwin Hardware Corporation

DOOR DETAIL

LEVER DETAIL (LEFT HAND ILLUSTRATED)

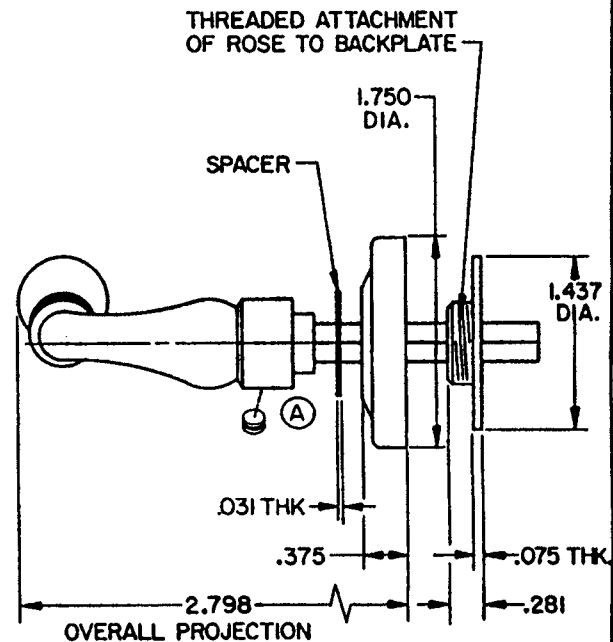
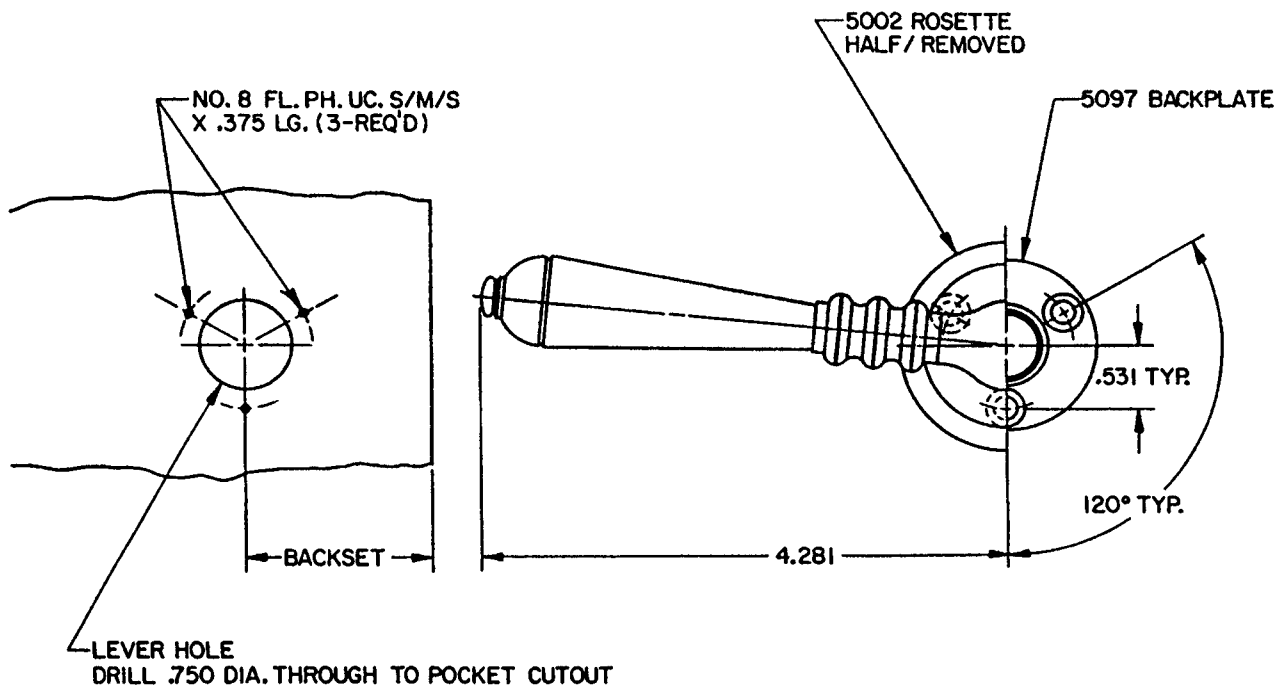

NOTE:

- 1.) FOR ADDITIONAL LOCK AND DOOR CUTOUT DIMENSIONS, SEE APPROPRIATE LOCK TEMPLATE.
- 2.) INSTALLATION PLATES ARE NOT REQ'D FOR THIS TRIM.
- 3.) SPECIFY RIGHT OR LEFT HAND. (NOT REVERSIBLE)

EFFECTIVE 2/87

BALDWIN	
5107 LEVER W/ROSETTE	
TEMPLATE NO. VARIATIONS	TEMPLATE NO.
	F080A

DO NOT SCALE DRAWING

©1986 by Baldwin Hardware Corporation

DOOR DETAIL

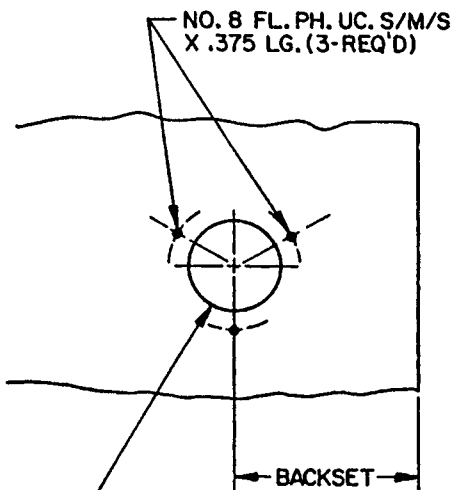

LEVER HOLE
DRILL .750 DIA. THROUGH TO POCKET CUTOUT

LEVER DETAIL (LEFT HAND ILLUSTRATED)

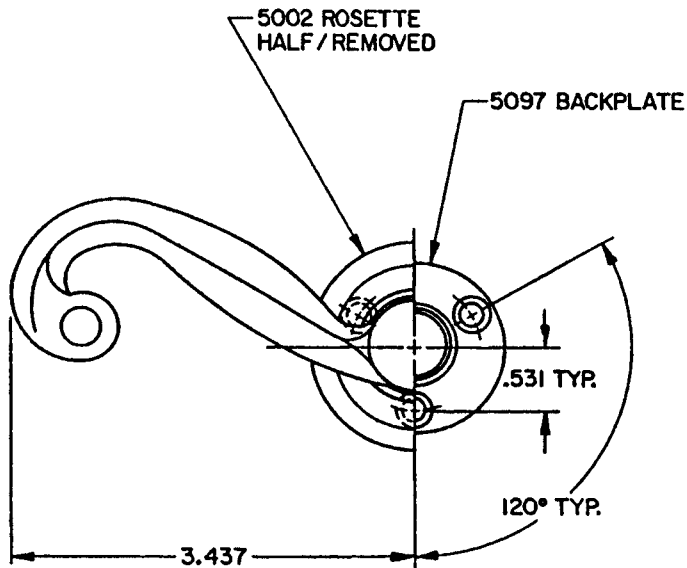

THREADED ATTACHMENT OF ROSE TO BACKPLATE

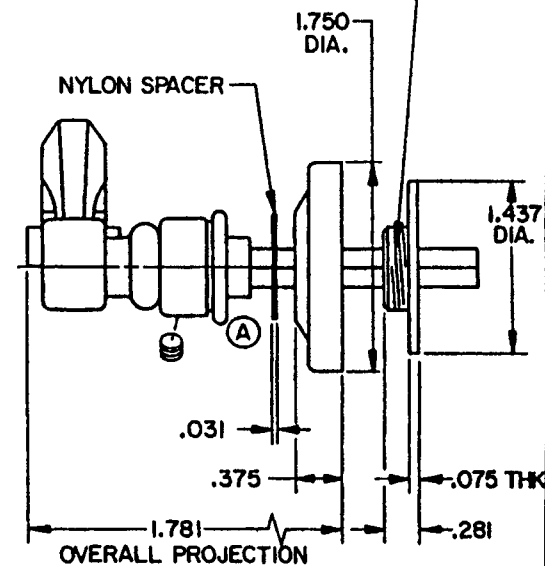

NOTE :

- 1.) FOR ADDITIONAL LOCK AND DOOR CUTOUT DIMENSIONS, SEE APPROPRIATE LOCK TEMPLATE.
- 2.) INSTALLATION PLATES ARE NOT REQ'D FOR THIS TRIM.
- 3.) SPECIFY RIGHT OR LEFT HAND. (NOT REVERSIBLE)

EFFECTIVE: 2-87

BALDWIN	
5109 LEVER W/ROSETTE	
TEMPLATE NO. VARIATIONS	TEMPLATE NO.
	F082A

DO NOT SCALE DRAWING

© 1986 by Baldwin Hardware Corporation

DOOR DETAIL

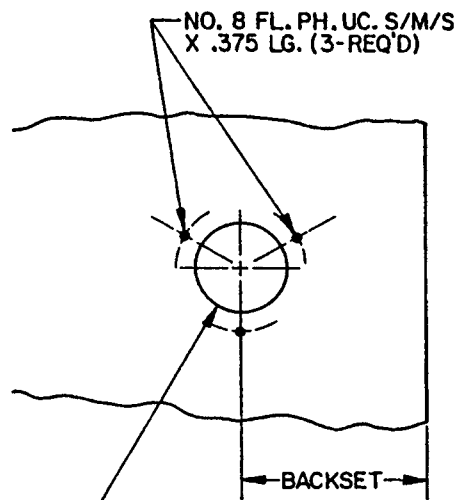

LEVER DETAIL (LEFT HAND ILLUSTRATED)

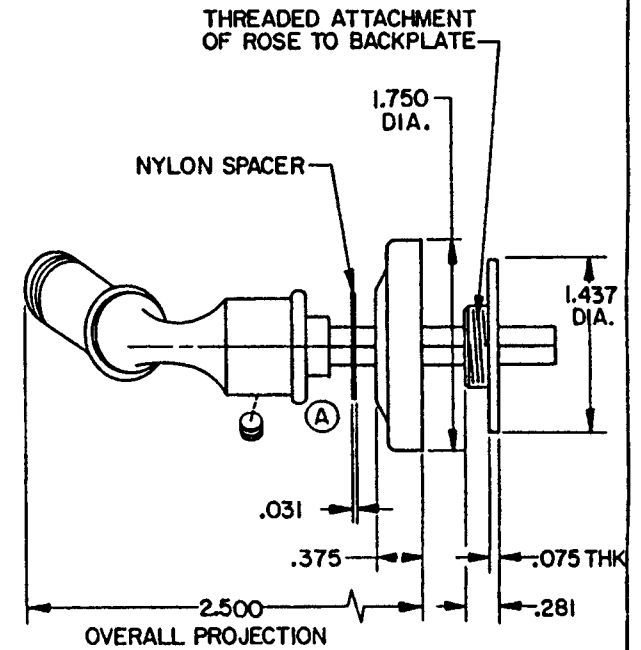
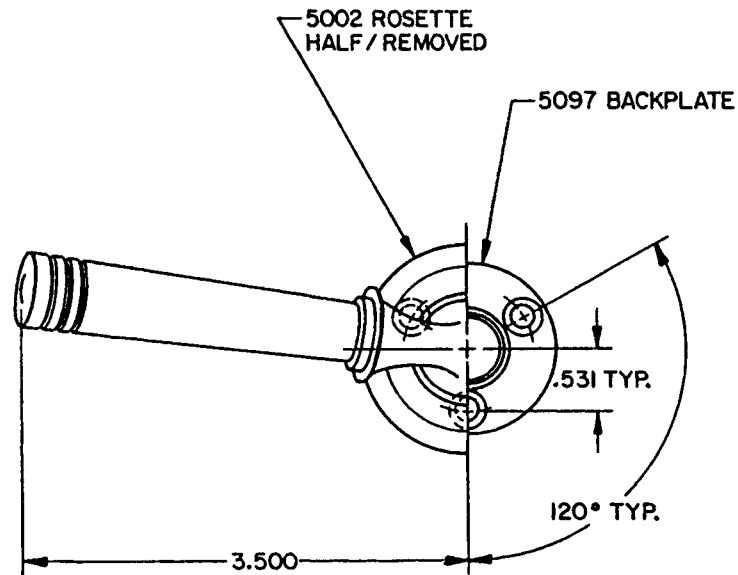

NOTE:

- 1.) FOR ADDITIONAL LOCK AND DOOR CUTOUT DIMENSIONS, SEE APPROPRIATE LOCK TEMPLATE.
- 2.) INSTALLATION PLATES ARE NOT REQ'D FOR THIS TRIM.
- 3.) SPECIFY RIGHT OR LEFT HAND. (NOT REVERSIBLE)

EFFECTIVE: 2/87

B. BALDWIN	
5114 LEVER W/ROSETTE	
TEMPLATE NO. VARIATIONS	TEMPLATE NO.
	F092A

DO NOT SCALE DRAWING

©1986 by Baldwin Hardware Corporation

DOOR DETAIL

LEVER DETAIL (LEFT HAND ILLUSTRATED)

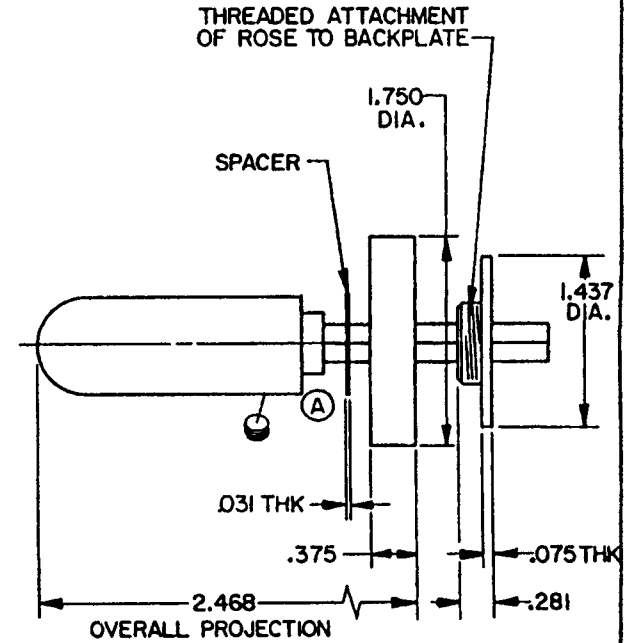
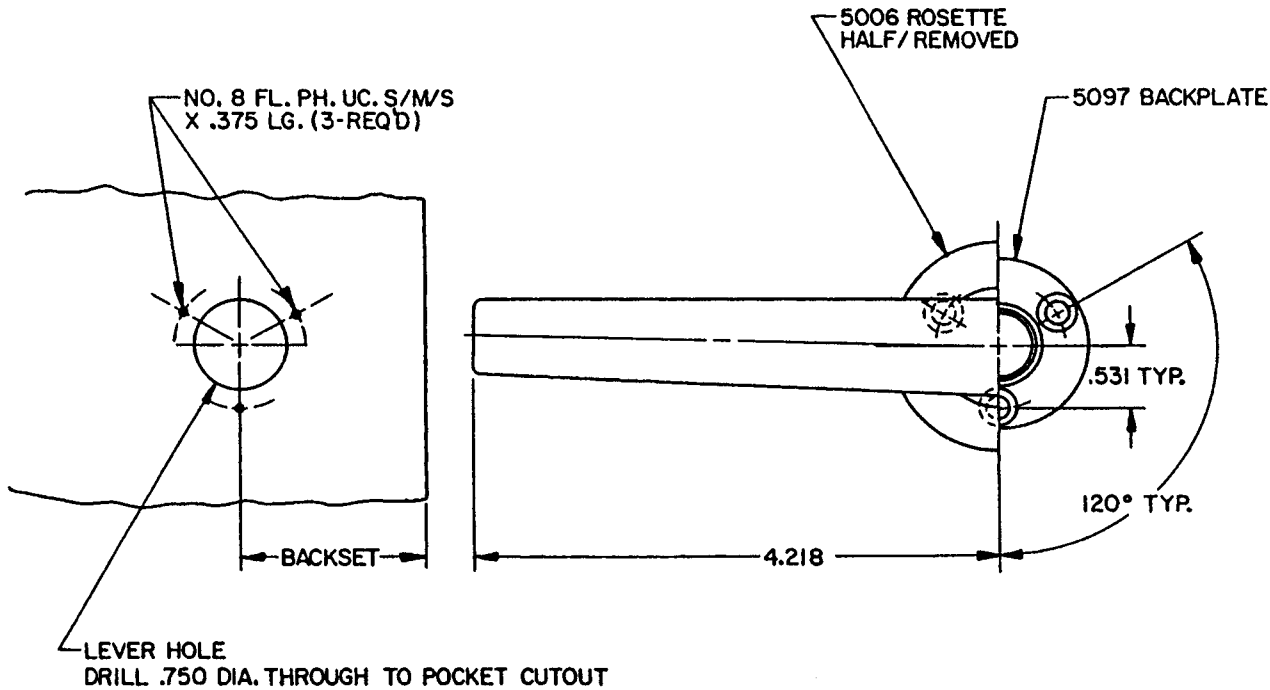

NOTE:

- 1.) FOR ADDITIONAL LOCK AND DOOR CUTOUT DIMENSIONS, SEE APPROPRIATE LOCK TEMPLATE.
- 2.) INSTALLATION PLATES ARE NOT REQ'D FOR THIS TRIM.
- 3.) SPECIFY RIGHT OR LEFT HAND. (NOT REVERSIBLE)

EFFECTIVE 12/87

B. BALDWIN	
5115 LEVER W/ROSETTE	
TEMPLATE NO. VARIATIONS	TEMPLATE NO.
	F093A

DO NOT SCALE DRAWING

©1986 by Baldwin Hardware Corporation

DOOR DETAIL

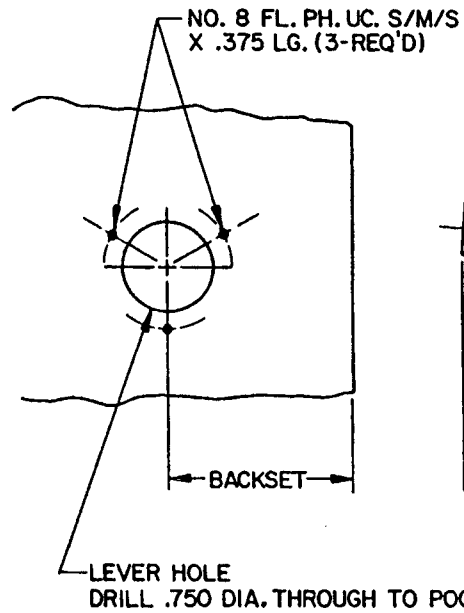

LEVER DETAIL (LEFT HAND ILLUSTRATED)

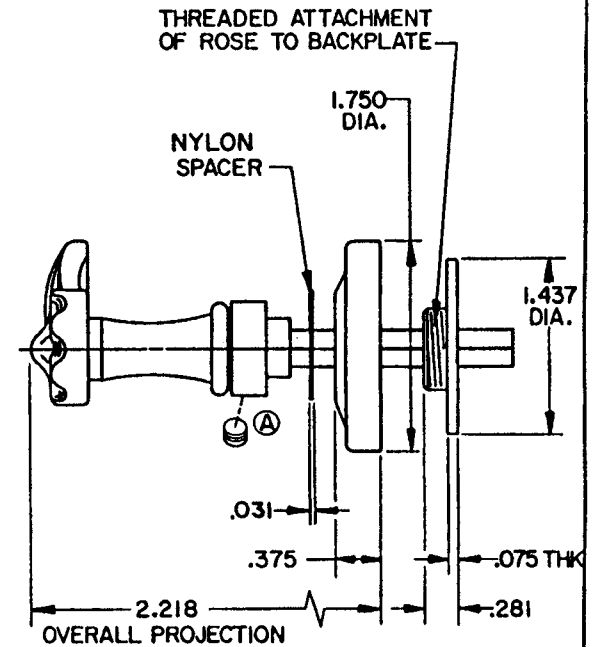
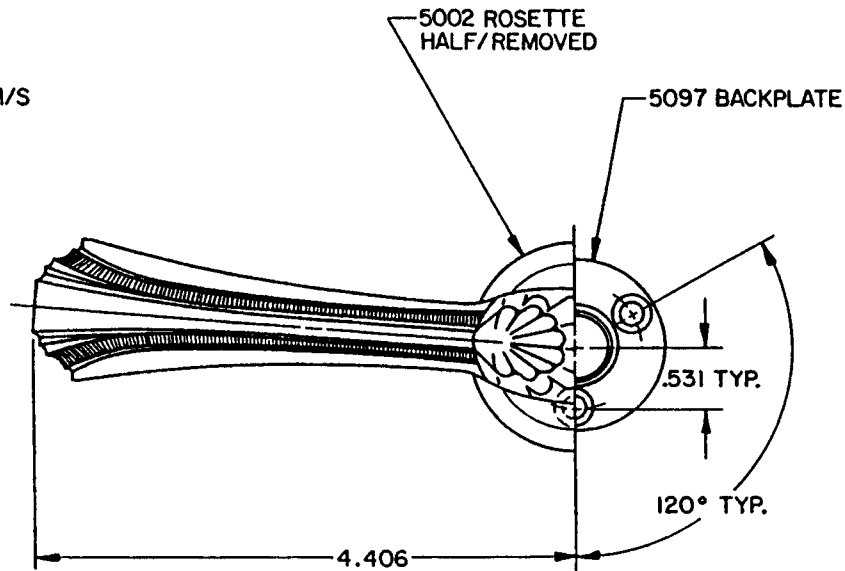

NOTE:

- 1.) FOR ADDITIONAL LOCK AND DOOR CUTOUT DIMENSIONS, SEE APPROPRIATE LOCK TEMPLATE.
- 2.) INSTALLATION PLATES ARE NOT REQ'D FOR THIS TRIM.
- 3.) SPECIFY RIGHT OR LEFT HAND. (NOT REVERSIBLE)

EFFECTIVE: 2347

B. BALDWIN	
5117 LEVER W/ROSETTE	
TEMPLATE NO. VARIATIONS	TEMPLATE NO.
	F098A

DO NOT SCALE DRAWING

© 1986 by Baldwin Hardware Corporation

DOOR DETAIL

LEVER DETAIL (LEFT HAND ILLUSTRATED)

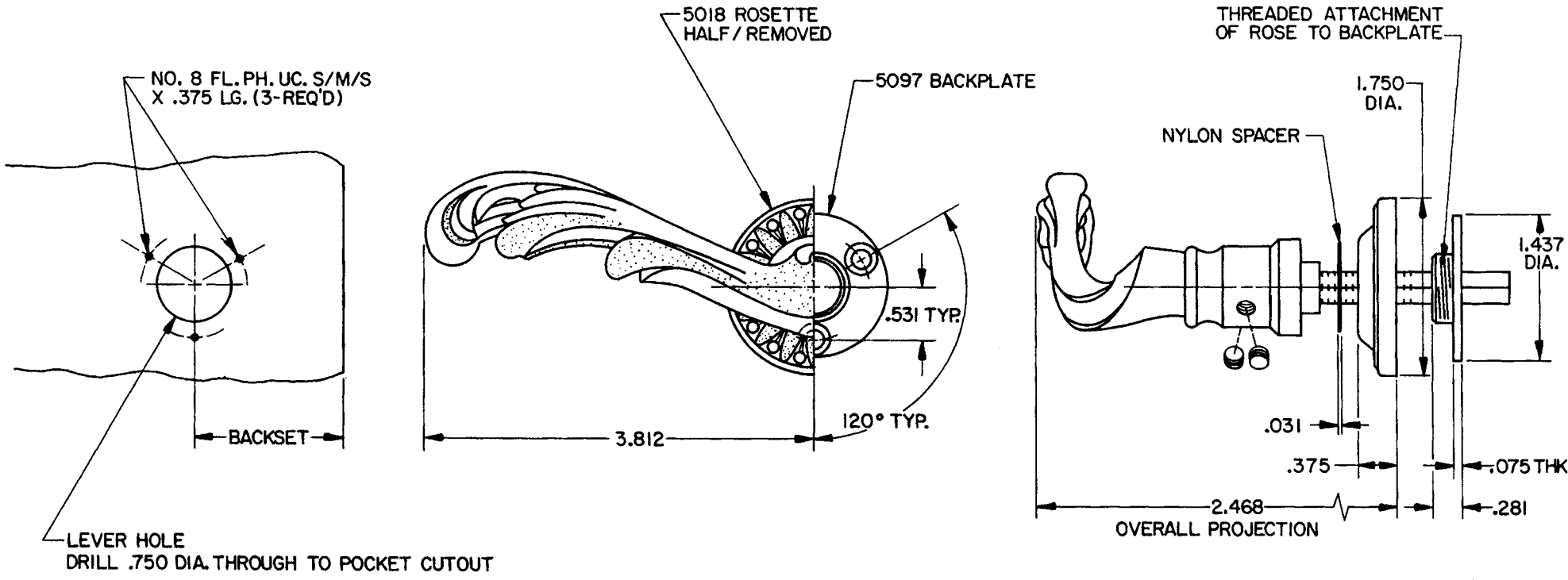

- NOTE:
- 1.) FOR ADDITIONAL LOCK AND DOOR CUTOUT DIMENSIONS, SEE APPROPRIATE LOCK TEMPLATE.
 - 2.) INSTALLATION PLATES ARE NOT REQ'D FOR THIS TRIM.
 - 3.) SPECIFY RIGHT OR LEFT HAND. (NOT REVERSIBLE)

B. BALDWIN	
5120 LEVER W/ROSETTE	
TEMPLATE NO. VARIATIONS	TEMPLATE NO.
	F103

EFFECTIVE: 9-1-86 R.A.M.

DO NOT SCALE DRAWING

©1986 by Baldwin Hardware Corporation

DOOR DETAIL

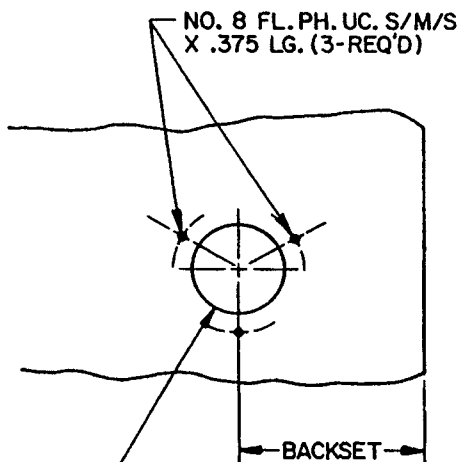

LEVER DETAIL (LEFT HAND ILLUSTRATED)

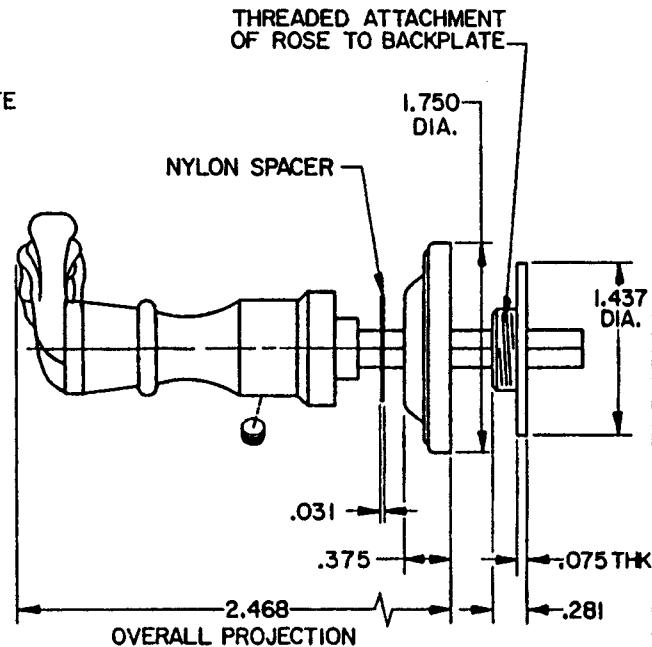
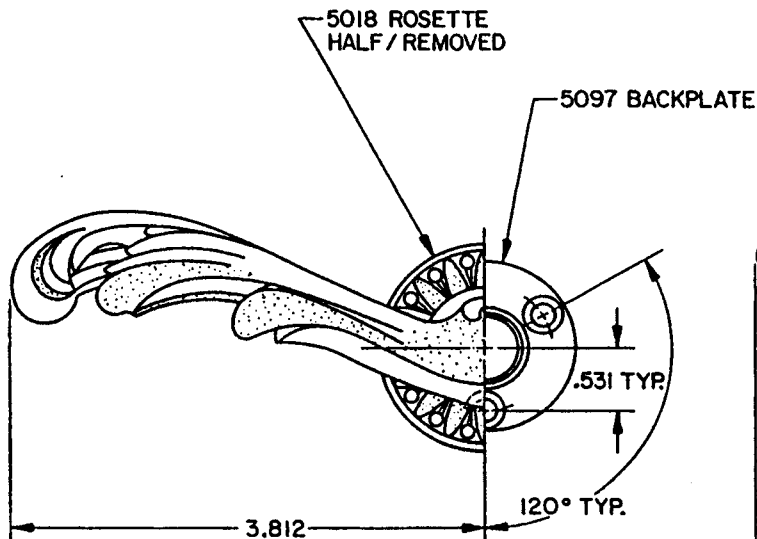

NOTE:

- 1.) FOR ADDITIONAL LOCK AND DOOR CUTOUT DIMENSIONS, SEE APPROPRIATE LOCK TEMPLATE.
- 2.) INSTALLATION PLATES ARE NOT REQ'D FOR THIS TRIM.
- 3.) SPECIFY RIGHT OR LEFT HAND. (NOT REVERSIBLE)

EFFECTIVE: 2/2/87

B. BALDWIN	
5121 LEVER W/ROSETTE	
TEMPLATE NO. VARIATIONS	TEMPLATE NO.
	F104

DO NOT SCALE DRAWING

© 1986 by Baldwin Hardware Corporation

DOOR DETAIL

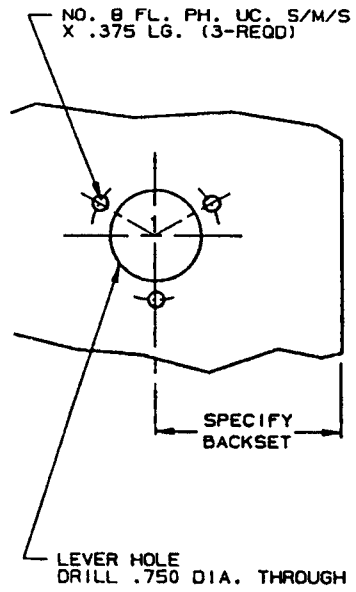

LEVER DETAIL

(LEFT HAND ILLUSTRATED)

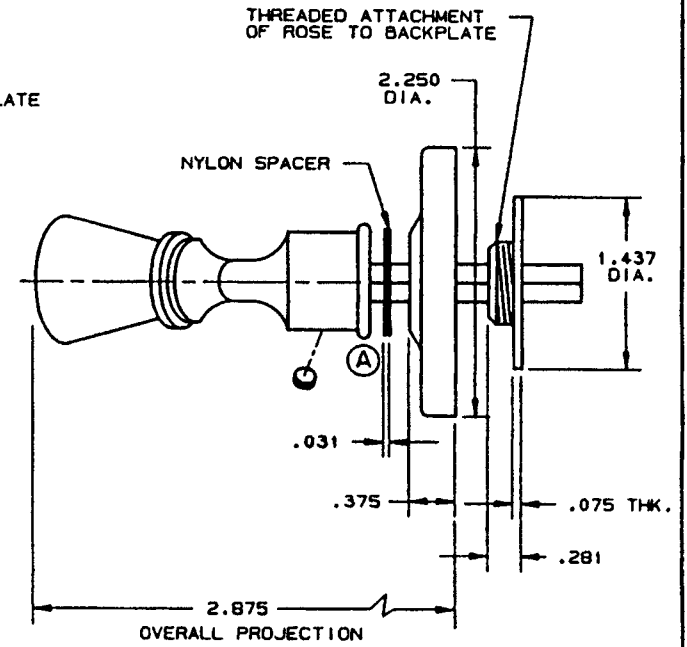
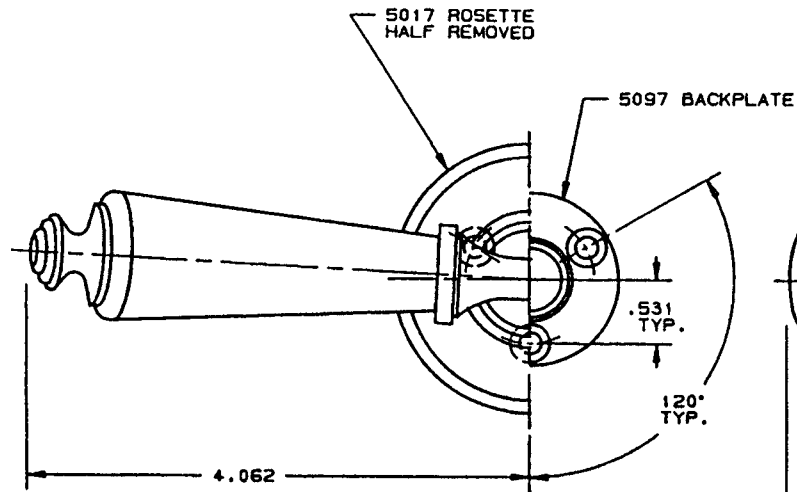

NOTE:

- 1.) FOR ADDITIONAL LOCK AND DOOR CUTOUT DIMENSIONS SEE APPROPRIATE LOCK TEMPLATE.
- 2.) INSTALLATION PLATES ARE NOT REQ'D. FOR THIS TRIM.
- 3.) SPECIFY RIGHT OR LEFT HAND. (NOT REVERSIBLE)

EFFECTIVE: 3/87

DO NOT SCALE DRAWING

BALDWIN	
5125 LEVER W/ROSETTE	
TEMPLATE NO. VARIATIONS	TEMPLATE NO.
	F109A

DOOR DETAIL

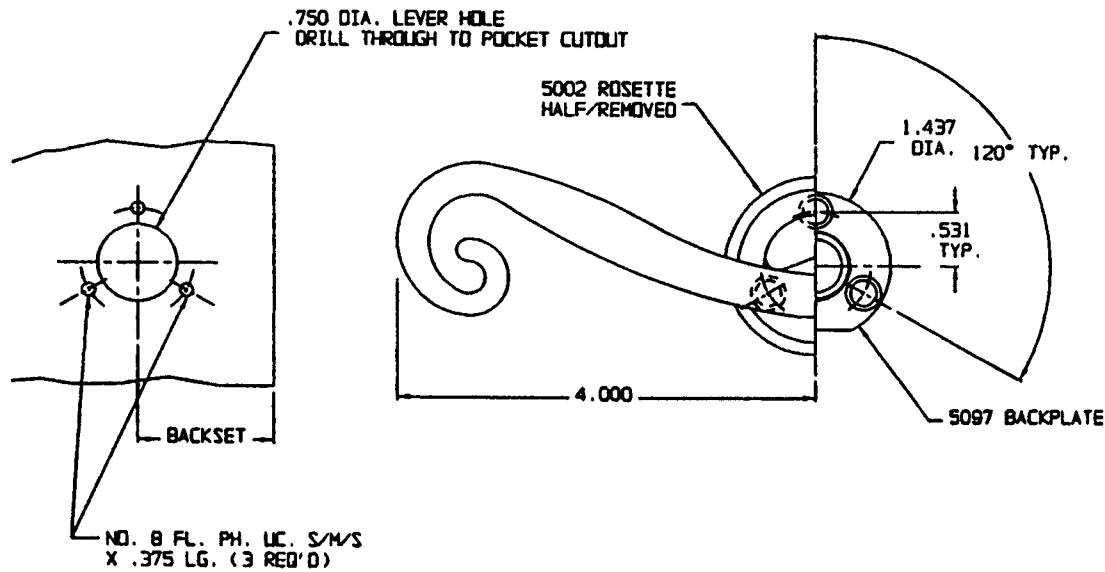

LEVER DETAIL (LEFT HAND ILLUSTRATED)

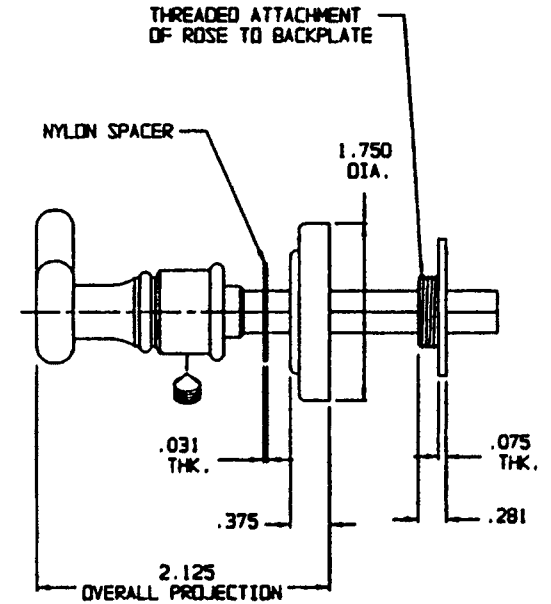

NOTE:

- 1.) FOR ADDITIONAL LOCK AND DOOR CUTOUT DIMENSIONS, SEE APPROPRIATE LOCK TEMPLATE.
- 2.) INSTALLATION PLATES ARE NOT REQUIRED FOR THIS TRIM.
- 3.) SPECIFY RIGHT OR LEFT HAND. (NOT REVERSIBLE)

DO NOT SCALE DRAWING

B BALDWIN

51 28 LEVER WITH ROSETTE

TEMPLATE NO. VARIATIONS

TEMPLATE NO.

© 1986 BY BALDWIN HARDWARE CORPORATION

F115A

EFFECTIVE: 2-3-87

DOOR DETAIL

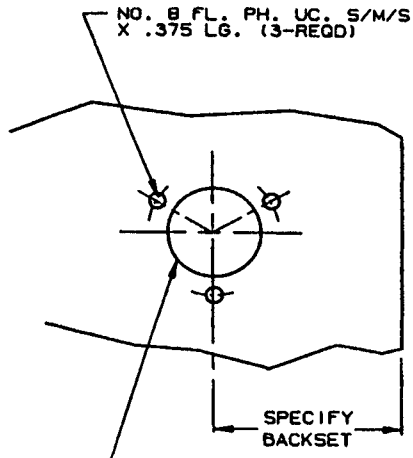

LEVER HOLE
DRILL .750 DIA. THROUGH TO POCKET CUTOUT

LEVER DETAIL

(LEFT HAND ILLUSTRATED)

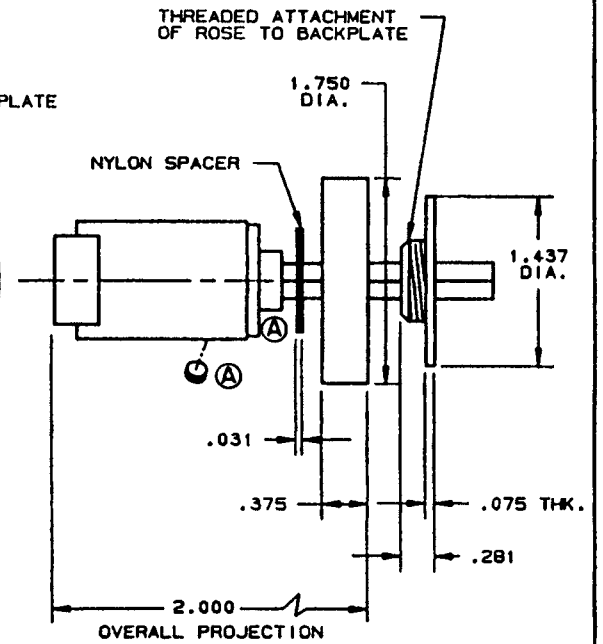
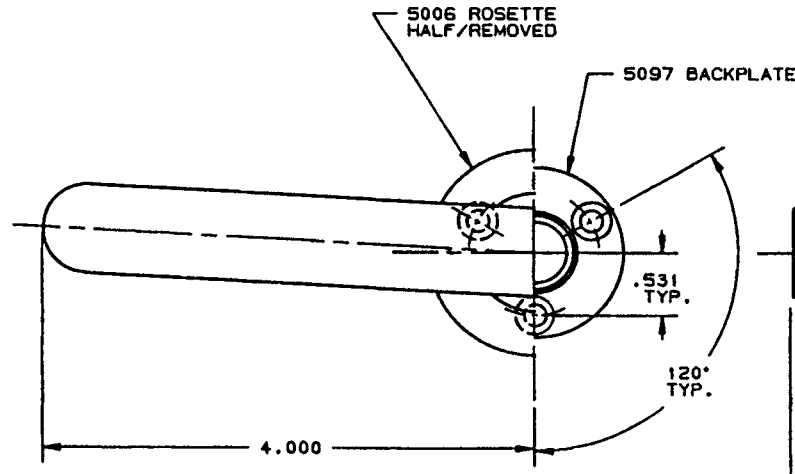

- NOTE:
- 1.) FOR ADDITIONAL LOCK AND DOOR CUTOUT DIMENSIONS
SEE APPROPRIATE LOCK TEMPLATE
 - 2.) INSTALLATION PLATES ARE NOT REQ'D. FOR THIS TRIM.
 - 3.) SPECIFY RIGHT OR LEFT HAND. (NOT REVERSIBLE)

EFFECTIVE: 2/87

DO NOT SCALE DRAWING

BALDWIN	
5130 LEVER W/ROSETTE	
TEMPLATE NO. VARIATIONS	TEMPLATE NO.
	F117A

DOOR DETAIL

LEVER DETAIL (LEFT HAND ILLUSTRATED)

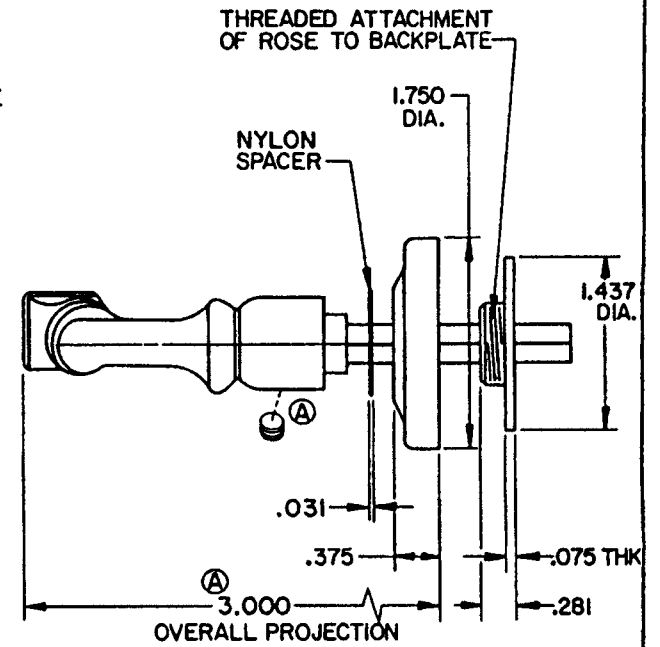
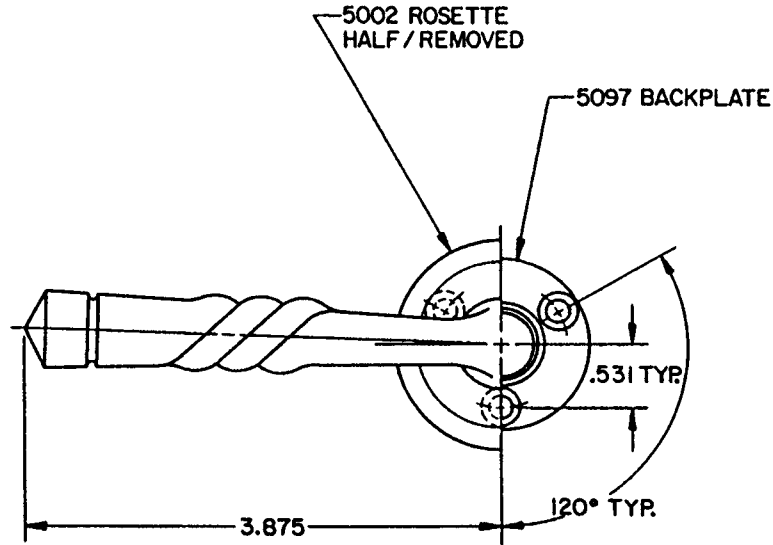
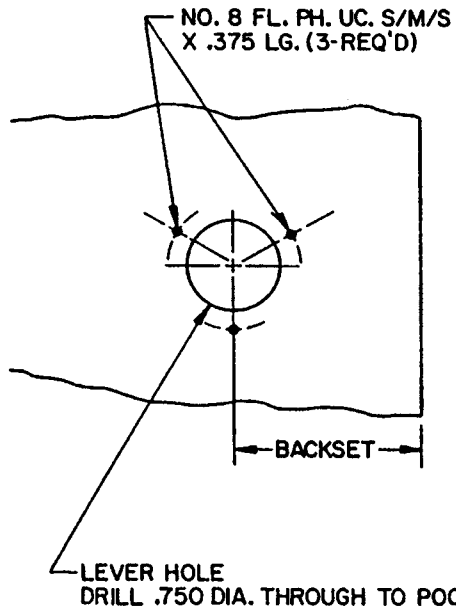

NOTE :

- 1.) FOR ADDITIONAL LOCK AND DOOR CUTOUT DIMENSIONS, SEE APPROPRIATE LOCK TEMPLATE.
- 2.) INSTALLATION PLATES ARE NOT REQ'D FOR THIS TRIM.
- 3.) SPECIFY RIGHT OR LEFT HAND. (NOT REVERSIBLE)

EFFECTIVE: 3.3.87

B. BALDWIN	
5132 LEVER W/ROSETTE	
TEMPLATE NO. VARIATIONS	TEMPLATE NO.
	F120A

DO NOT SCALE DRAWING

© 1986 by Baldwin Hardware Corporation

DOOR DETAIL

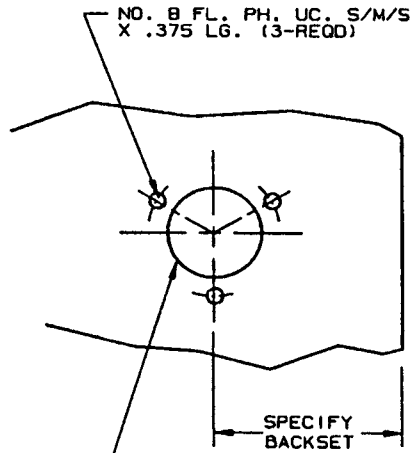

LEVER HOLE
DRILL .750 DIA. THROUGH TO POCKET CUTOUT

LEVER DETAIL

(LEFT HAND ILLUSTRATED)

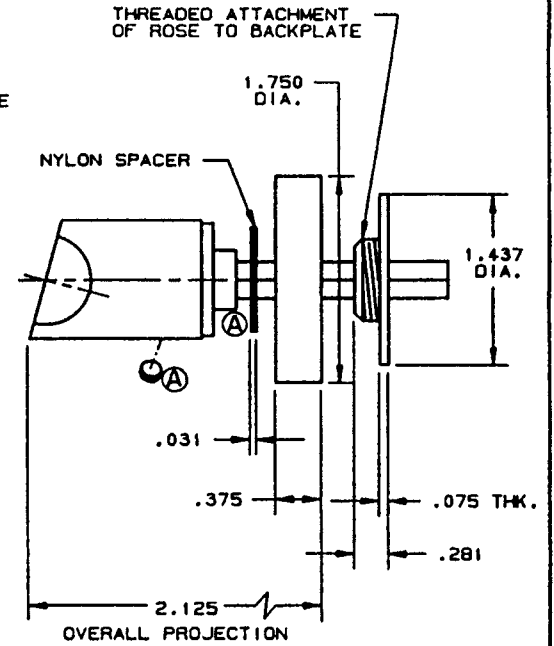
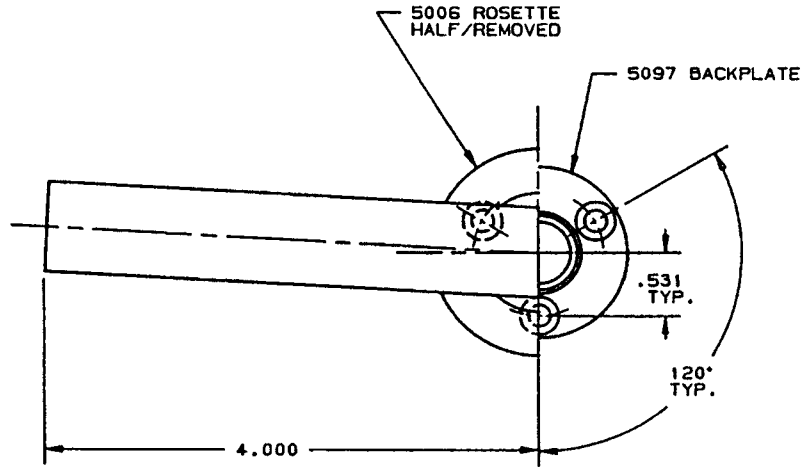

NOTE:

- 1.) FOR ADDITIONAL LOCK AND DOOR CUTOUT DIMENSIONS
SEE APPROPRIATE LOCK TEMPLATE.
- 2.) INSTALLATION PLATES ARE NOT REQ'D. FOR THIS TRIM.
- 3.) SPECIFY RIGHT OR LEFT HAND. (NOT REVERSIBLE)

EFFECTIVE: 2/2/87

DO NOT SCALE DRAWING

BALDWIN	
5135 LEVER W/ROSETTE	
TEMPLATE NO. VARIATIONS	TEMPLATE NO.
	F123A

DOOR DETAIL

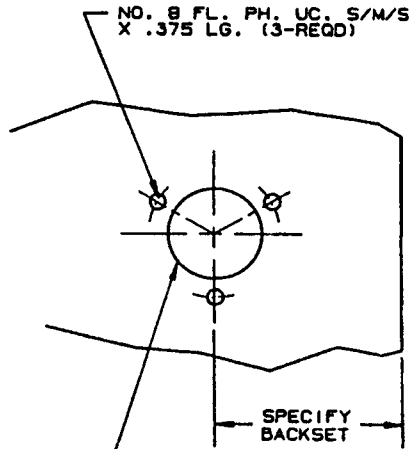

LEVER HOLE
DRILL .750 DIA. THROUGH TO POCKET CUTOUT

LEVER DETAIL

(LEFT HAND ILLUSTRATED)

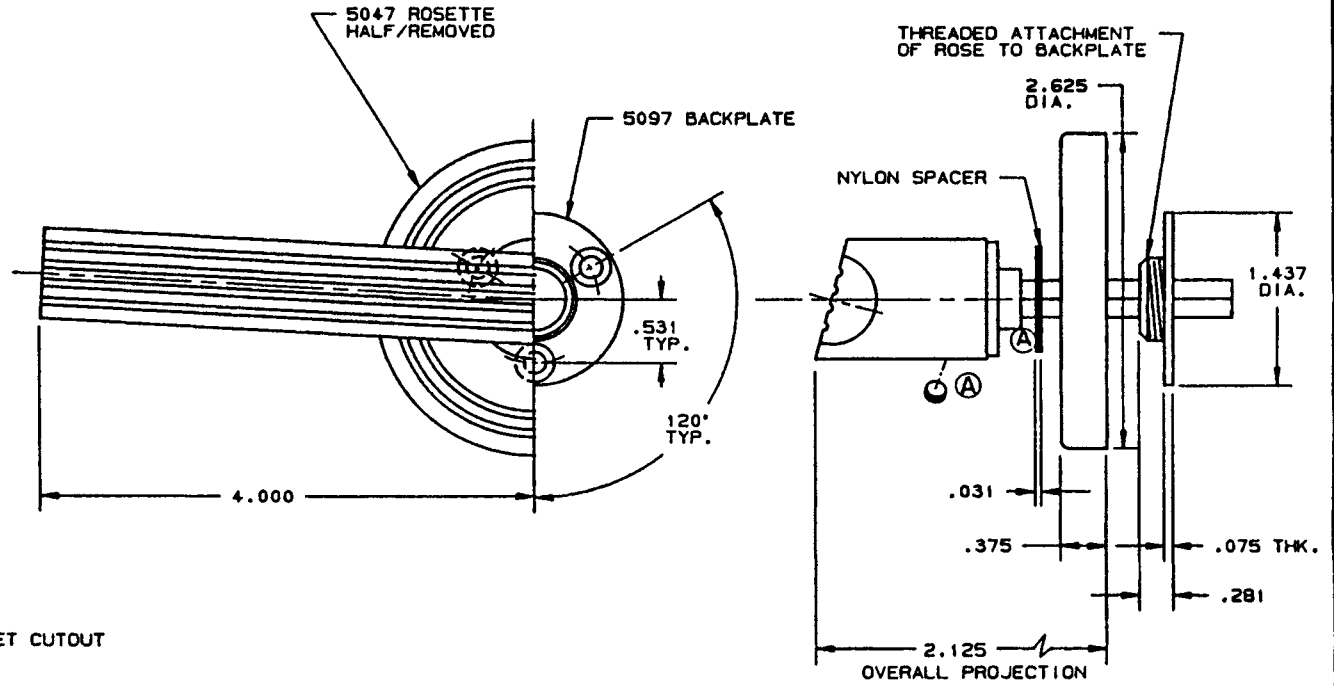

- NOTE:
- 1.) FOR ADDITIONAL LOCK AND DOOR CUTOUT DIMENSIONS SEE APPROPRIATE LOCK TEMPLATE.
 - 2.) INSTALLATION PLATES ARE NOT REQ'D. FOR THIS TRIM.
 - 3.) SPECIFY RIGHT OR LEFT HAND. (NOT REVERSIBLE)

DO NOT SCALE DRAWING

B. BALDWIN	
5136 LEVER W/ROSETTE	
TEMPLATE NO. VARIATIONS	TEMPLATE NO.
	F124A

ENGINEER: 33487

DOOR DETAIL

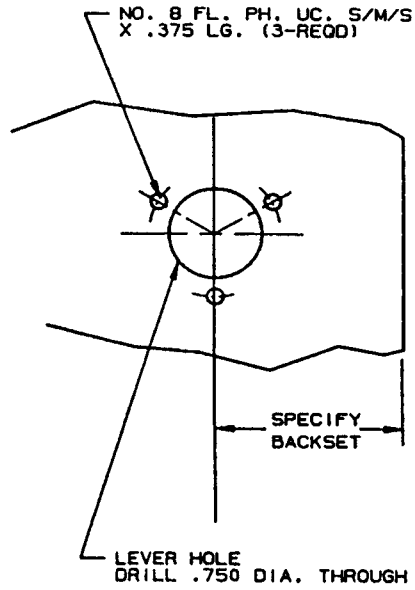

LEVER DETAIL

(LEFT HAND ILLUSTRATED)

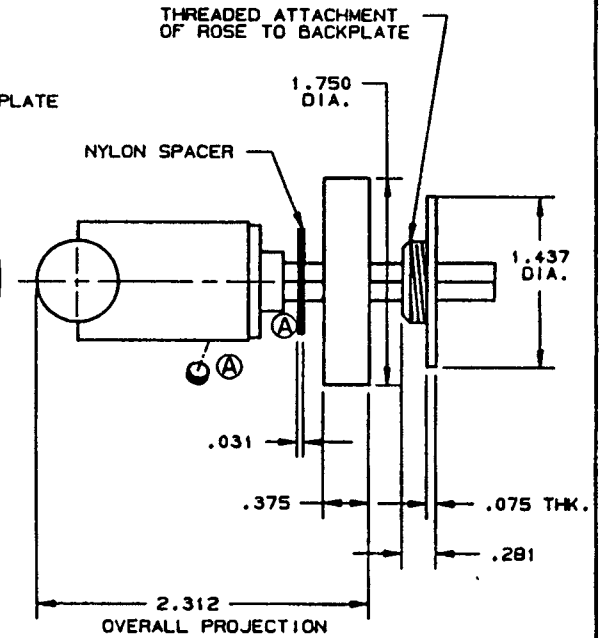
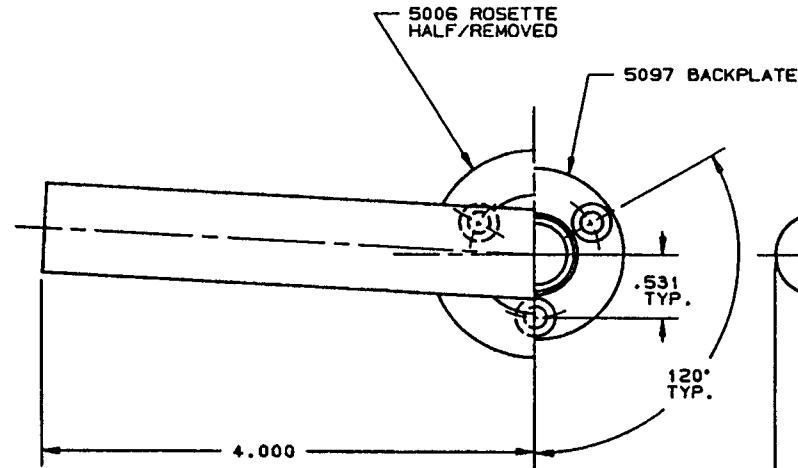

NOTE:

- 1.) FOR ADDITIONAL LOCK AND DOOR CUTOUT DIMENSIONS
SEE APPROPRIATE LOCK TEMPLATE
- 2.) INSTALLATION PLATES ARE NOT REQ'D. FOR THIS TRIM.
- 3.) SPECIFY RIGHT OR LEFT HAND. (NOT REVERSIBLE)

EFFECTIVE 2/87

DO NOT SCALE DRAWING

BALDWIN	
5137 LEVER W/ROSETTE	
TEMPLATE NO. VARIATIONS	TEMPLATE NO.
	F125A

DOOR DETAIL

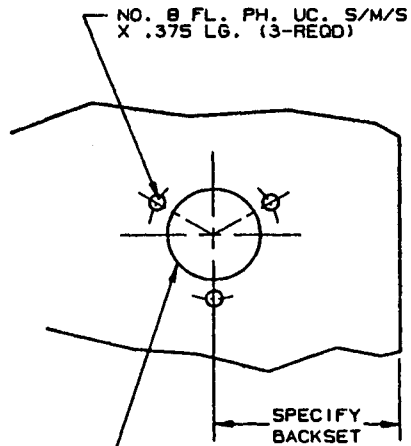

LEVER HOLE
DRILL .750 DIA. THROUGH TO POCKET CUTOUT

LEVER DETAIL

(LEFT HAND ILLUSTRATED)

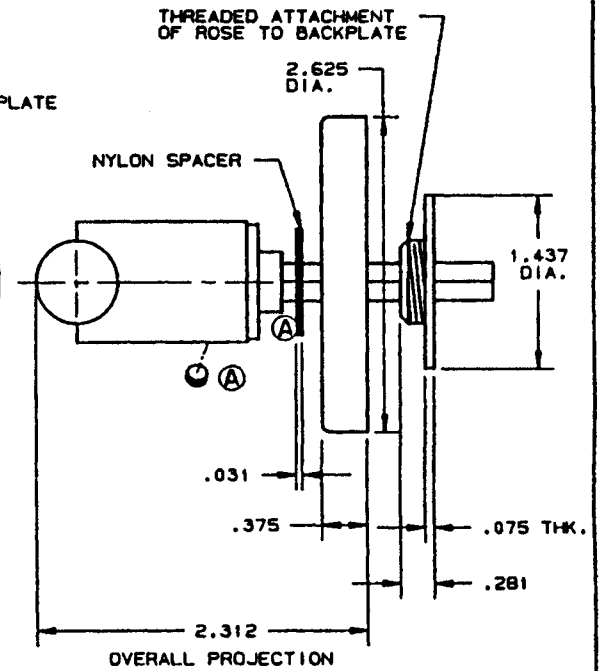
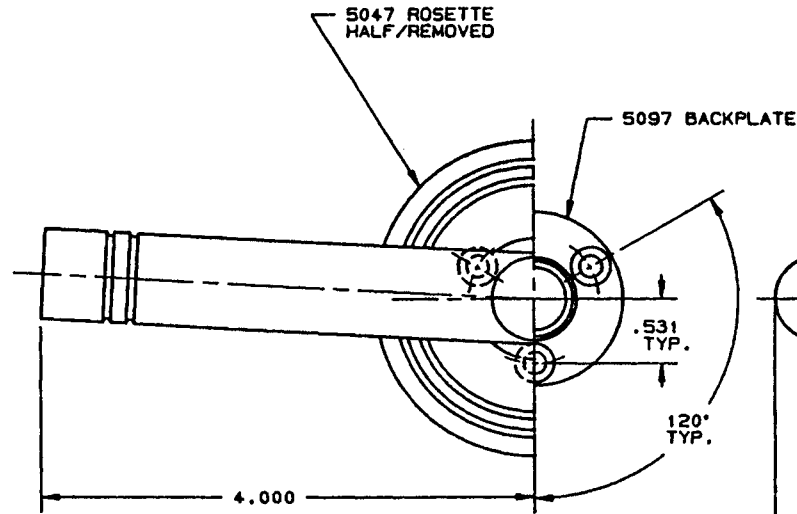

- NOTE:
- 1.) FOR ADDITIONAL LOCK AND DOOR CUTOUT DIMENSIONS SEE APPROPRIATE LOCK TEMPLATE.
 - 2.) INSTALLATION PLATES ARE NOT REQ'D. FOR THIS TRIM.
 - 3.) SPECIFY RIGHT OR LEFT HAND. (NOT REVERSIBLE)

EFFECTIVE 2349

DO NOT SCALE DRAWING

B. BALDWIN	
5138 LEVER W/ROSETTE	
TEMPLATE NO. VARIATIONS	TEMPLATE NO.
	F126A

DOOR DETAIL

LEVER DETAIL (LEFT HAND ILLUSTRATED)

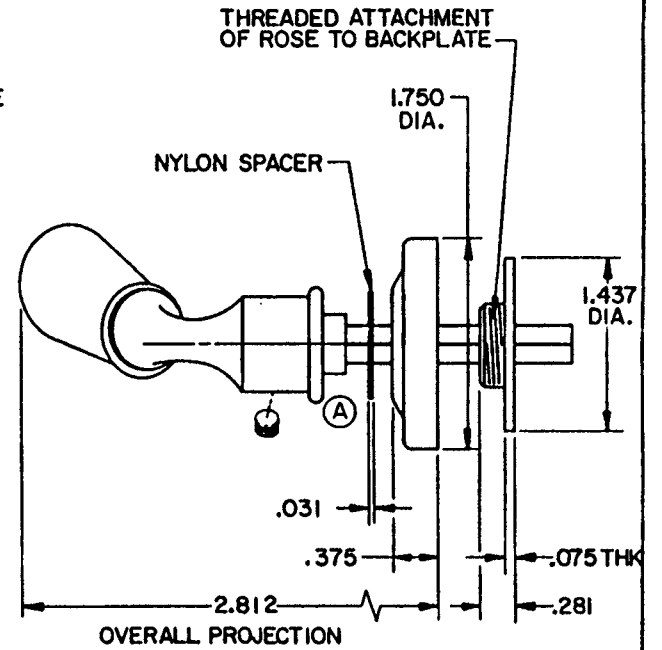
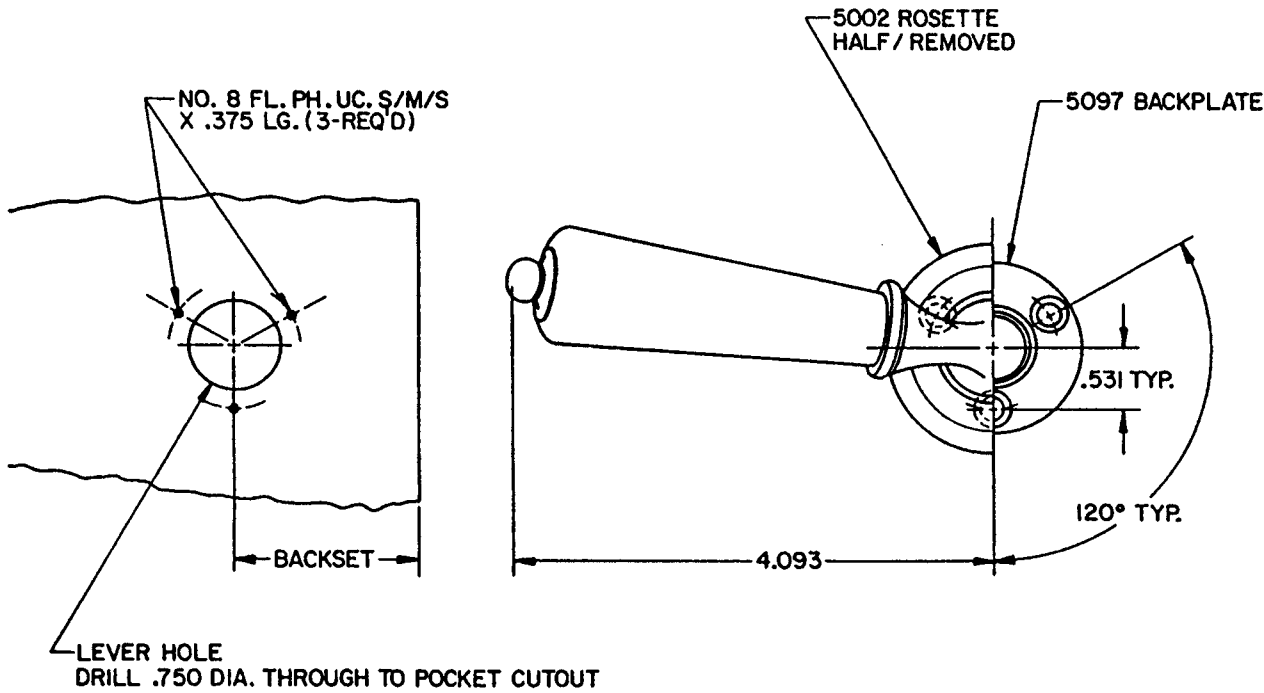

NOTE:

- 1.) FOR ADDITIONAL LOCK AND DOOR CUTOUT DIMENSIONS, SEE APPROPRIATE LOCK TEMPLATE.
- 2.) INSTALLATION PLATES ARE NOT REQ'D FOR THIS TRIM.
- 3.) SPECIFY RIGHT OR LEFT HAND. (NOT REVERSIBLE)

BALDWIN	
5150 LEVER W/ROSETTE	
TEMPLATE NO. VARIATIONS	TEMPLATE NO.
	F130A

DO NOT SCALE DRAWING

©1988 by Baldwin Hardware Corporation

DOOR DETAIL

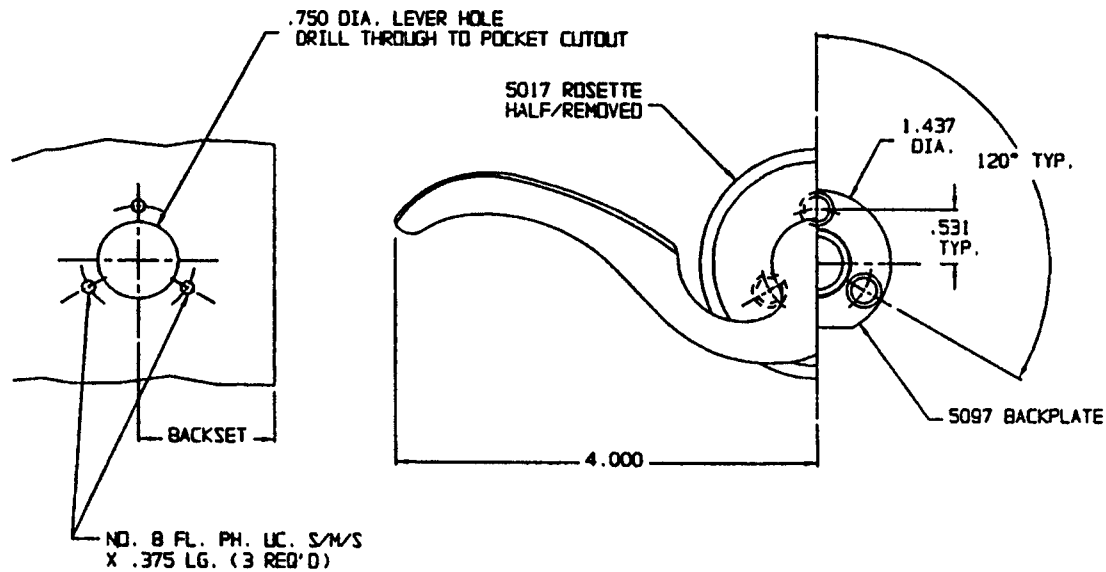

LEVER DETAIL (LEFT HAND ILLUSTRATED)

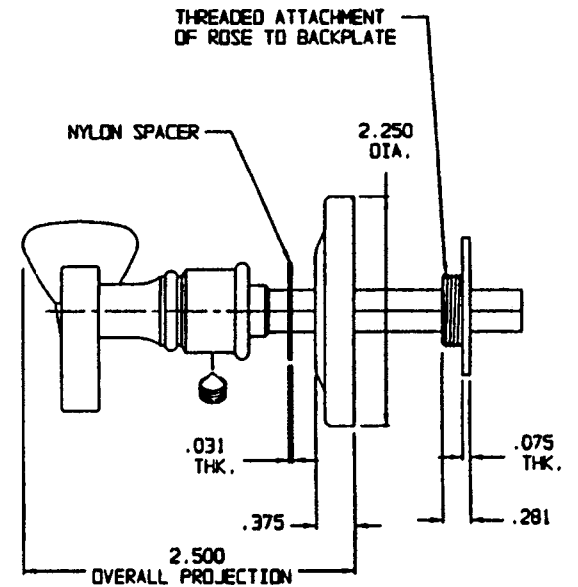

NOTE:

- 1.) FOR ADDITIONAL LOCK AND DOOR CUTOUT DIMENSIONS,
SEE APPROPRIATE LOCK TEMPLATE.
- 2.) INSTALLATION PLATES ARE NOT REQUIRED FOR THIS TRIM.
- 3.) SPECIFY RIGHT OR LEFT HAND. (NOT REVERSIBLE)

DO NOT SCALE DRAWING

B. BALDWIN

51 52 LEVER WITH ROSETTE

TEMPLATE NO. VARIATIONS

TEMPLATE NO.

© 1986 BY BALDWIN HARDWARE CORPORATION

F1 31 A

EFFECTIVE: 2-3-87

DOOR DETAIL

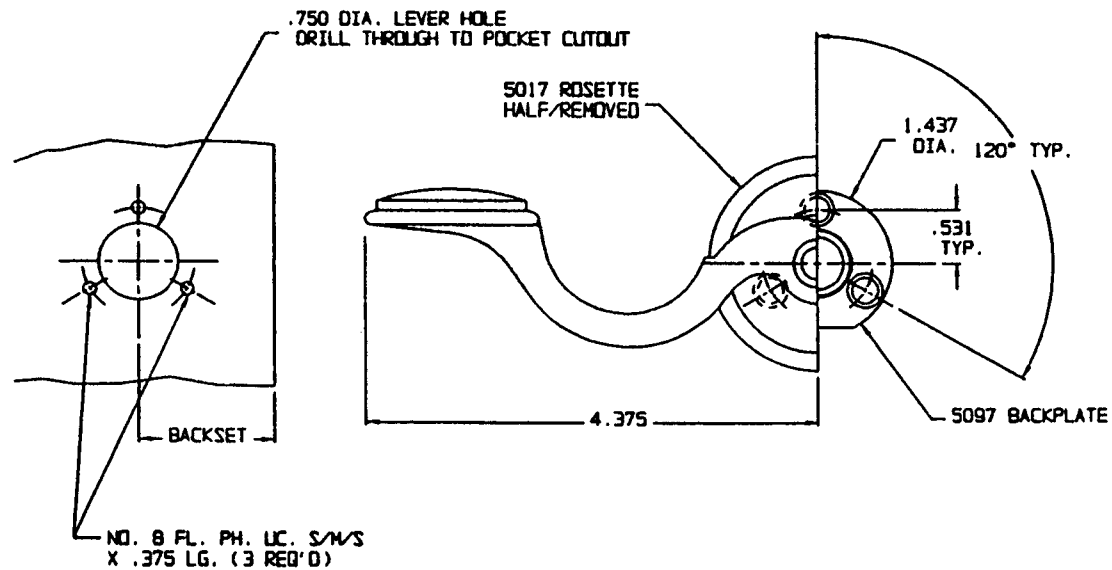

LEVER DETAIL (LEFT HAND ILLUSTRATED)

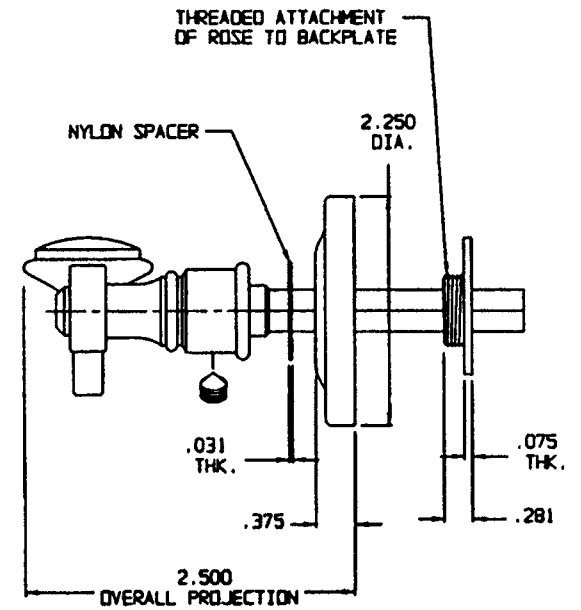

NOTE:

- 1.) FOR ADDITIONAL LOCK AND DOOR CUTOUT DIMENSIONS, SEE APPROPRIATE LOCK TEMPLATE.
- 2.) INSTALLATION PLATES ARE NOT REQUIRED FOR THIS TRIM.
- 3.) SPECIFY RIGHT OR LEFT HAND. (NOT REVERSIBLE)

DO NOT SCALE DRAWING

B. BALDWIN

51 54 LEVER WITH ROSETTE

TEMPLATE NO. VARIATIONS

TEMPLATE NO.

© 1986 BY BALDWIN HARDWARE CORPORATION

F1 32A

EFFECTIVE: 2-3-87

DOOR DETAIL

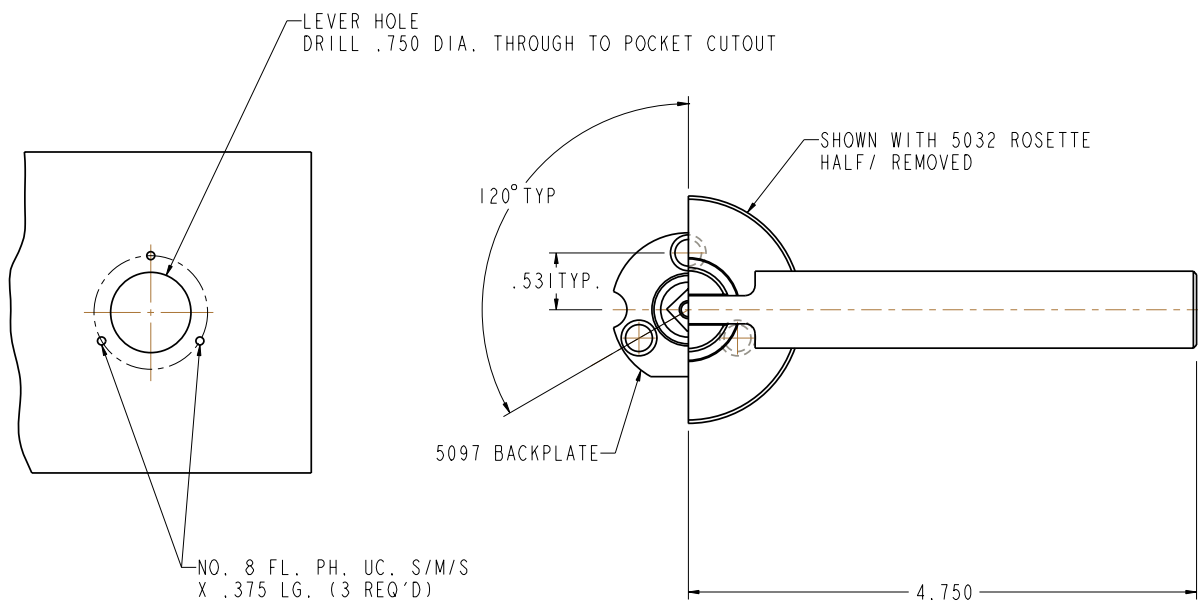

LEVER DETAIL

(RIGHT HAND ILLUSTRATED)

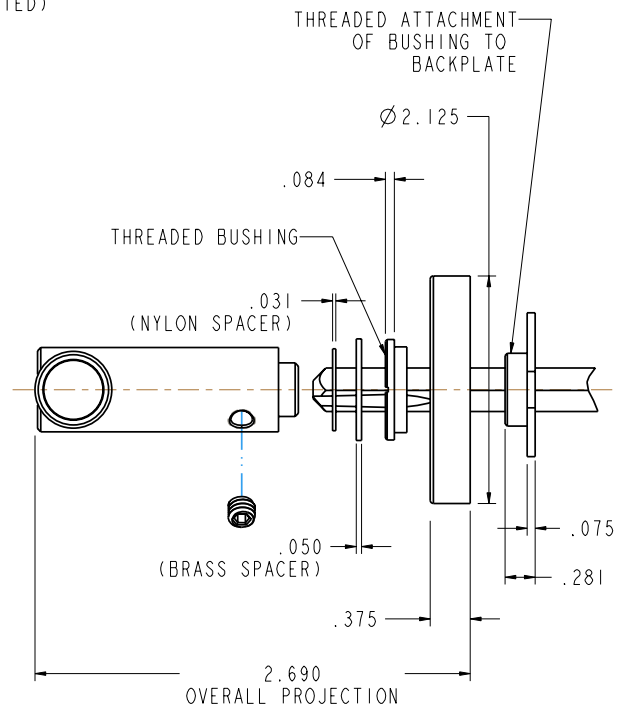

- NOTE:
1. FOR ADDITIONAL LOCK AND DOOR CUTOUT DIMENSIONS, SEE APPROPRIATE LOCK TEMPLATE.
 2. INSTALLATION PLATES ARE NOT REQ'D FOR THIS TRIM.
 3. SPECIFY RIGHT OR LEFT HAND. (NOT REVERSIBLE)

DO NOT SCALE DRAWING

	BALDWIN <small>HARDWARE CORPORATION</small> <small>READING, PENNSYLVANIA</small>	<small>A</small> BLACK & DECKER <small>COMPANY</small>
	5161 LEVER, W/ROSETTE	
TEMPLATE: NO VARIATIONS		TEMPLATE NO.
<small>© 2006 BY BALDWIN HARDWARE CORPORATION</small>		F161

EFFECTIVE 3/27/07

DOOR DETAIL

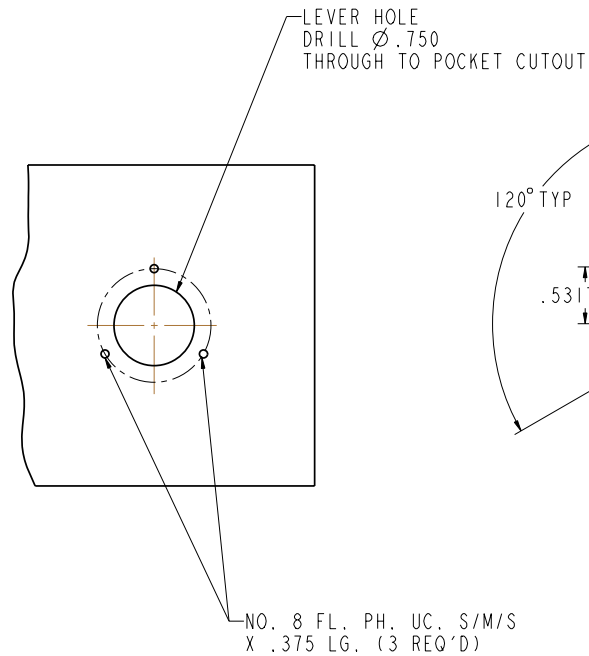

LEVER DETAIL (RIGHT HAND ILLUSTRATED)

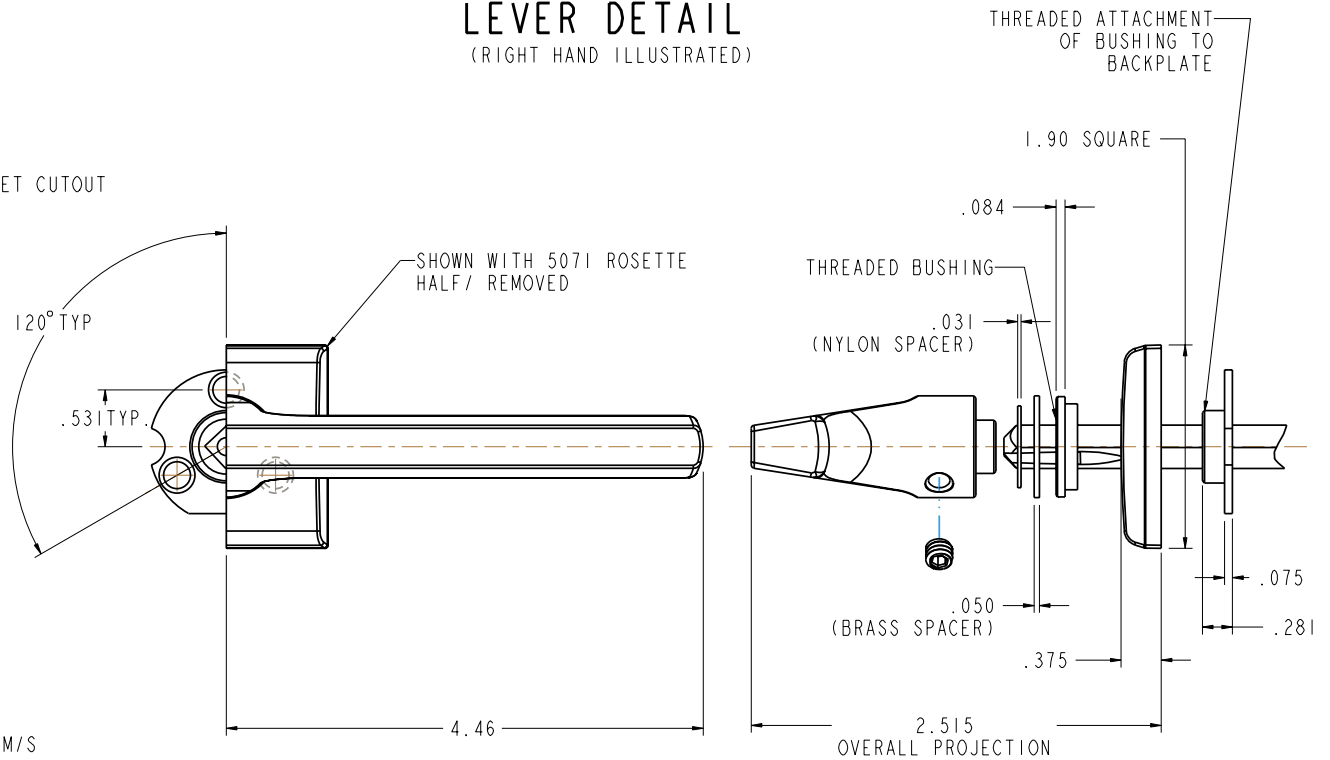

- NOTE:
1. FOR ADDITIONAL LOCK AND DOOR CUTOUT DIMENSIONS, SEE APPROPRIATE LOCK TEMPLATE.
 2. INSTALLATION PLATES ARE NOT REQ'D FOR THIS TRIM.
 3. SPECIFY RIGHT OR LEFT HAND. (NOT REVERSIBLE)

EFFECTIVE 3/27/07

DO NOT SCALE DRAWING

 BALDWIN HARDWARE CORPORATION <small>READING, PENNSYLVANIA</small>	A BLACK & DECKER COMPANY
	5162 LEVER, W/ROSETTE
TEMPLATE: NO VARIATIONS	TEMPLATE NO.
©2006 BY BALDWIN HARDWARE CORPORATION	F162

DOOR DETAIL

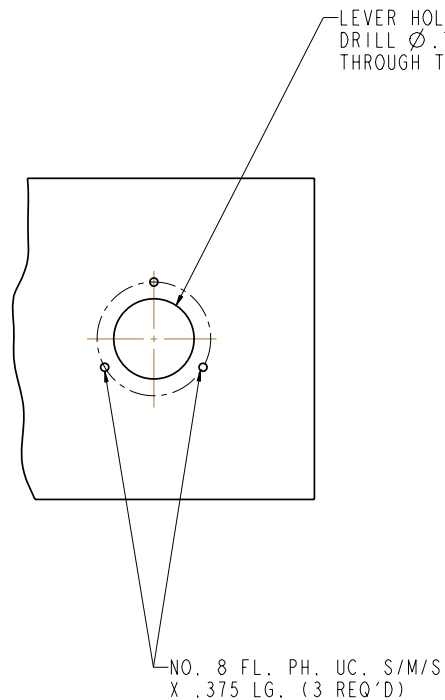

LEVER DETAIL

(RIGHT HAND ILLUSTRATED)

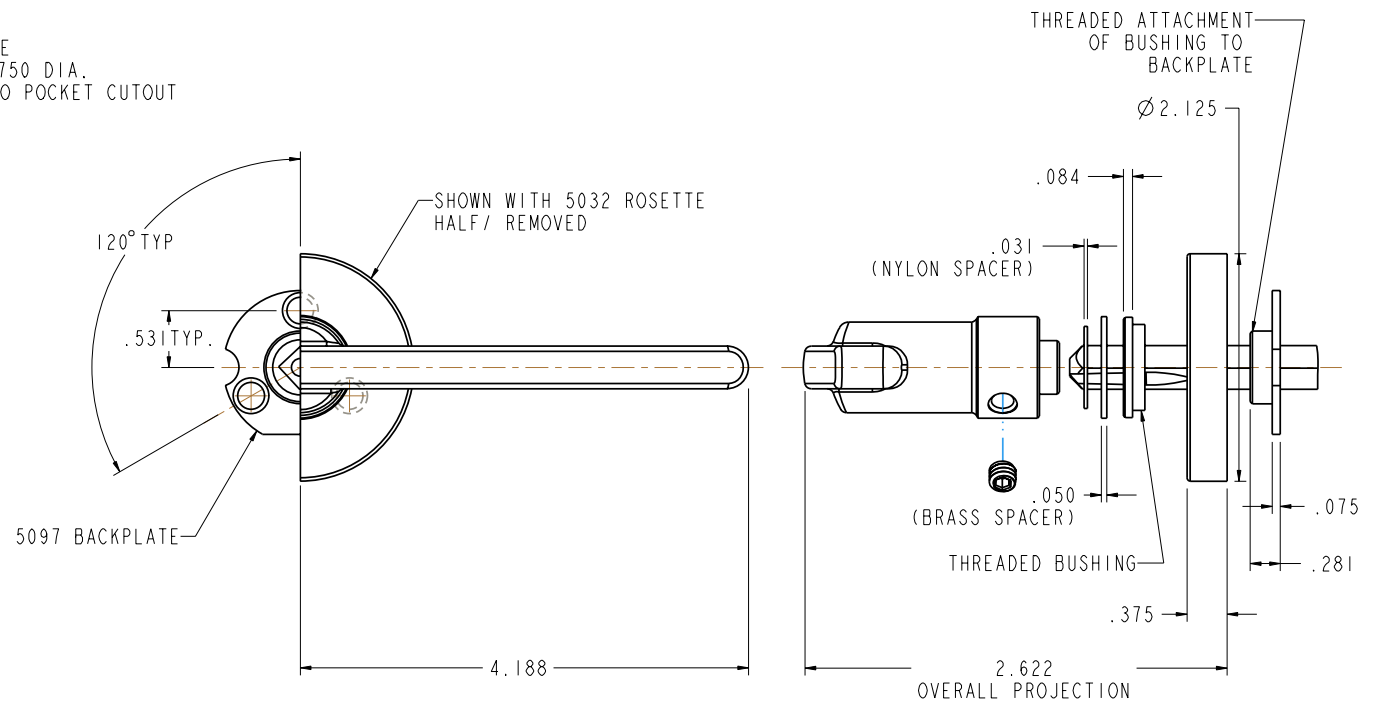

- NOTE:
1. FOR ADDITIONAL LOCK AND DOOR CUTOUT DIMENSIONS, SEE APPROPRIATE LOCK TEMPLATE.
 2. INSTALLATION PLATES ARE NOT REQ'D FOR THIS TRIM.
 3. SPECIFY RIGHT OR LEFT HAND. (NOT REVERSIBLE)

EFFECTIVE 3/27/07

DO NOT SCALE DRAWING

 BALDWIN HARDWARE CORPORATION <small>READING, PENNSYLVANIA</small>	A BLACK & DECKER COMPANY
	5164 LEVER, W/ROSETTE
TEMPLATE: NO VARIATIONS	
TEMPLATE NO. F164	
<small>© 2006 BY BALDWIN HARDWARE CORPORATION</small>	

DOOR DETAIL

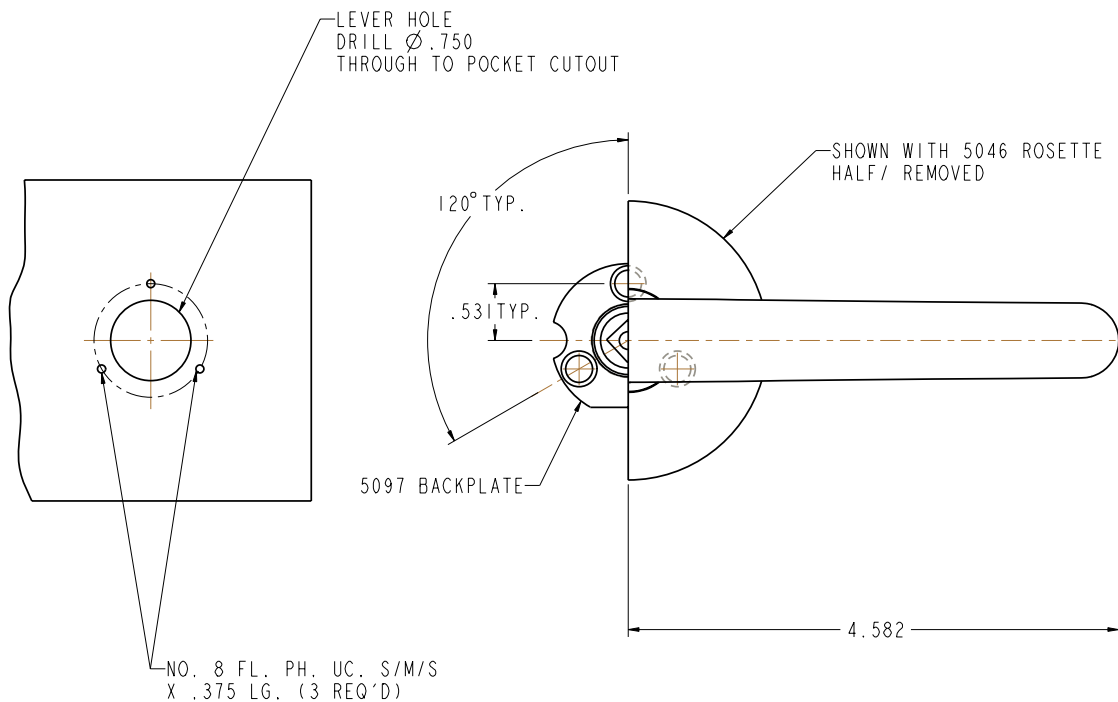

LEVER DETAIL

(RIGHT HAND ILLUSTRATED)

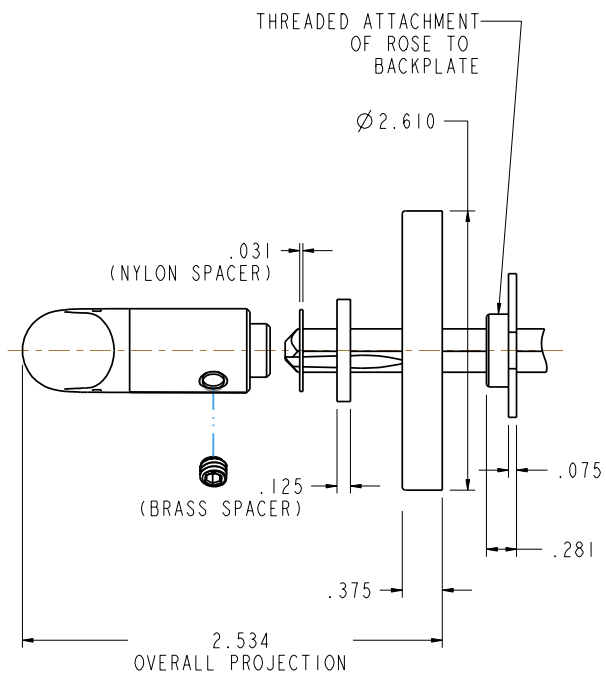

- NOTE:
1. FOR ADDITIONAL LOCK AND DOOR CUTOUT DIMENSIONS, SEE APPROPRIATE LOCK TEMPLATE.
 2. INSTALLATION PLATES ARE NOT REQ'D FOR THIS TRIM.
 3. SPECIFY RIGHT OR LEFT HAND. (NOT REVERSIBLE)

EFFECTIVE 3/27/07

DO NOT SCALE DRAWING

 BALDWIN HARDWARE CORPORATION <small>READING, PENNSYLVANIA</small>	A BLACK & DECKER COMPANY
	5165 LEVER, W/ROSETTE
TEMPLATE: NO VARIATIONS	TEMPLATE NO.
F165	

©2006 BY BALDWIN HARDWARE CORPORATION

DOOR DETAIL

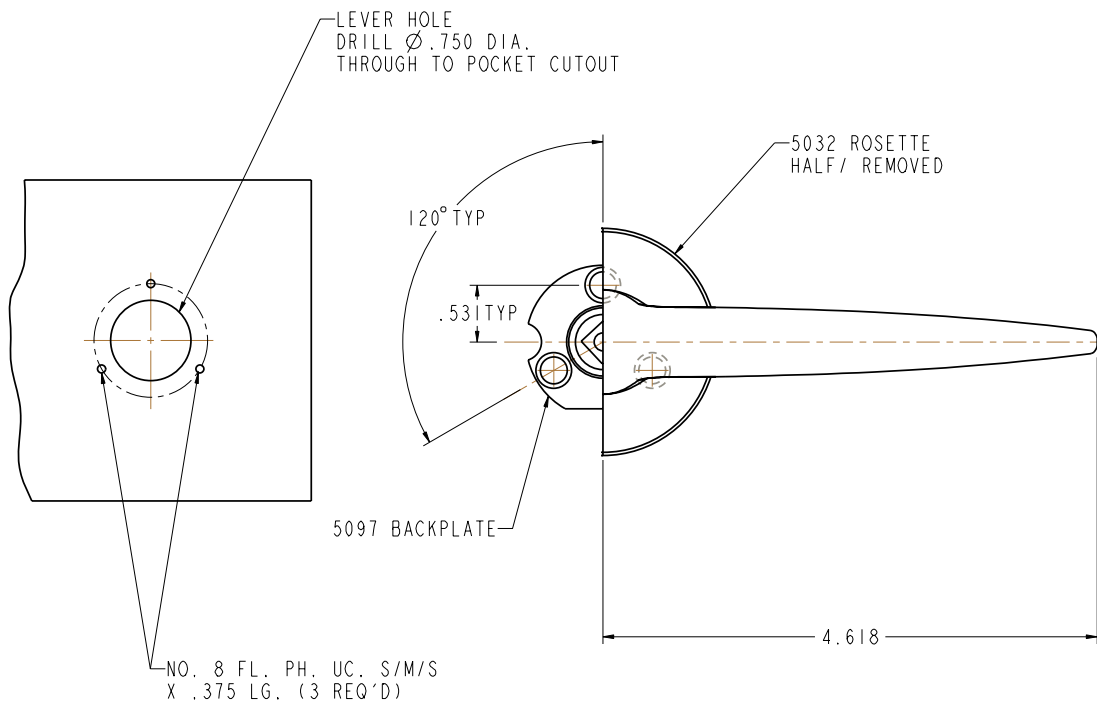

LEVER DETAIL

(RIGHT HAND ILLUSTRATED)

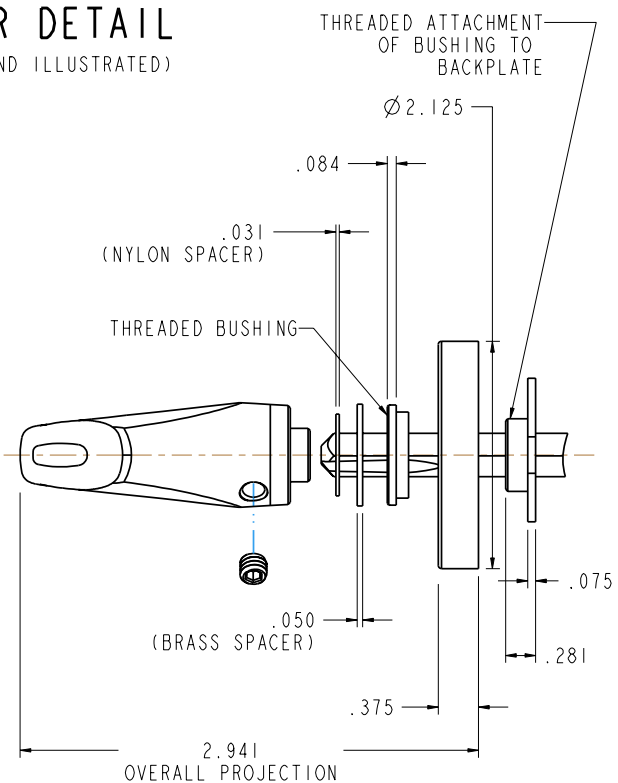

- NOTE:
1. FOR ADDITIONAL LOCK AND DOOR CUTOUT DIMENSIONS, SEE APPROPRIATE LOCK TEMPLATE.
 2. INSTALLATION PLATES ARE NOT REQ'D FOR THIS TRIM.
 3. SPECIFY RIGHT OR LEFT HAND. (NOT REVERSIBLE)

 BALDWIN HARDWARE CORPORATION <small>READING, PENNSYLVANIA</small>	A BLACK & DECKER COMPANY
	5166 LEVER, W/ROSETTE
TEMPLATE: NO VARIATIONS	
©2006 BY BALDWIN HARDWARE CORPORATION	
F166	

DO NOT SCALE DRAWING

DOOR DETAIL

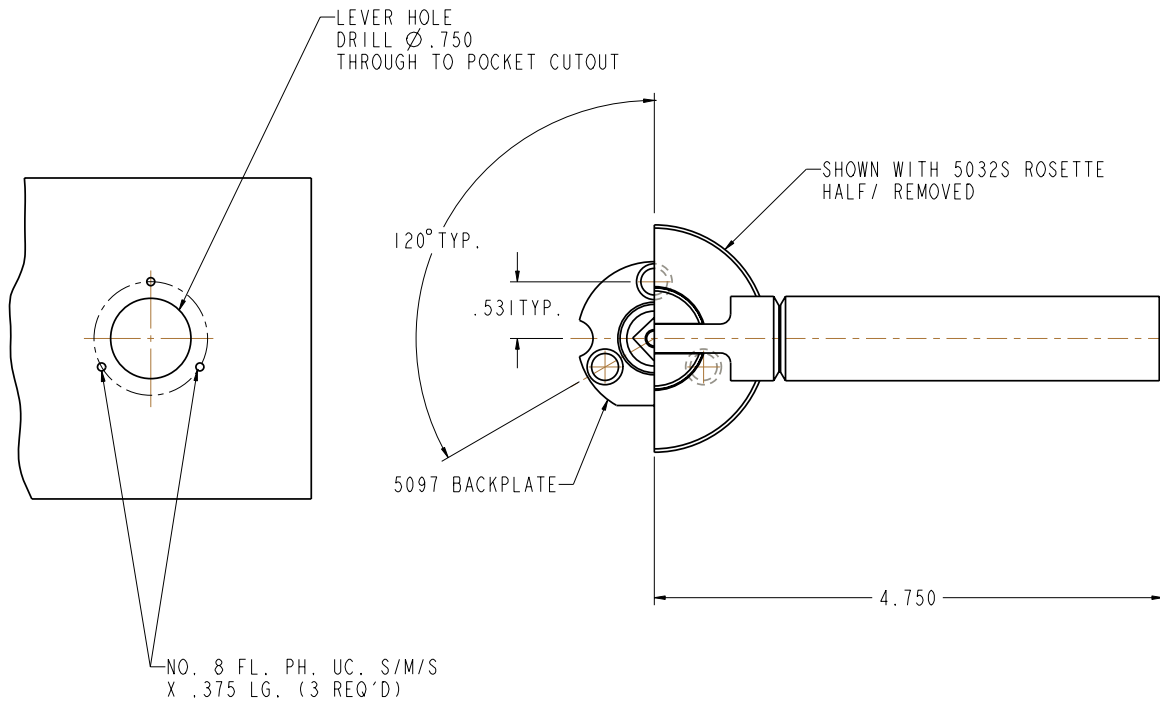

LEVER DETAIL

(RIGHT HAND ILLUSTRATED)

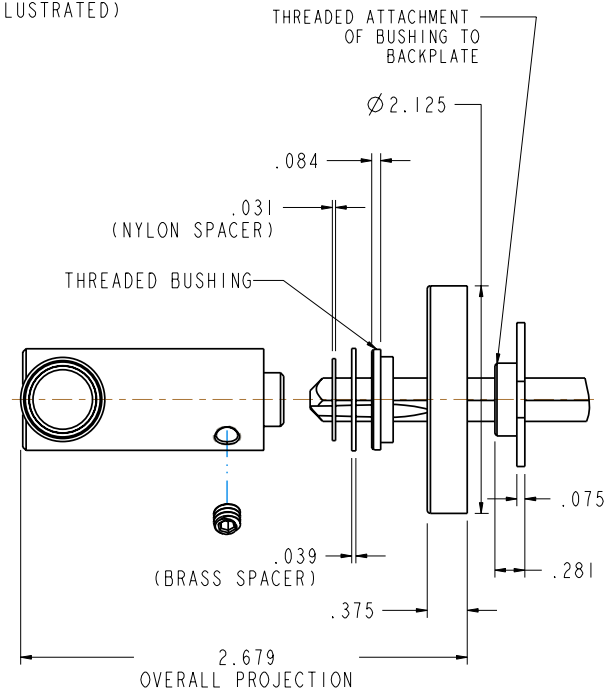

- NOTE:
1. FOR ADDITIONAL LOCK AND DOOR CUTOUT DIMENSIONS, SEE APPROPRIATE LOCK TEMPLATE.
 2. INSTALLATION PLATES ARE NOT REQ'D FOR THIS TRIM.
 3. SPECIFY RIGHT OR LEFT HAND. (NOT REVERSIBLE)

EFFECTIVE 3/27/07

DO NOT SCALE DRAWING

 BALDWIN HARDWARE CORPORATION <small>READING, PENNSYLVANIA</small>	A BLACK & DECKER COMPANY
	5168S LEVER, W/ROSETTE
TEMPLATE: NO VARIATIONS	
©2006 BY BALDWIN HARDWARE CORPORATION	
TEMPLATE NO. F168	

DOOR DETAIL

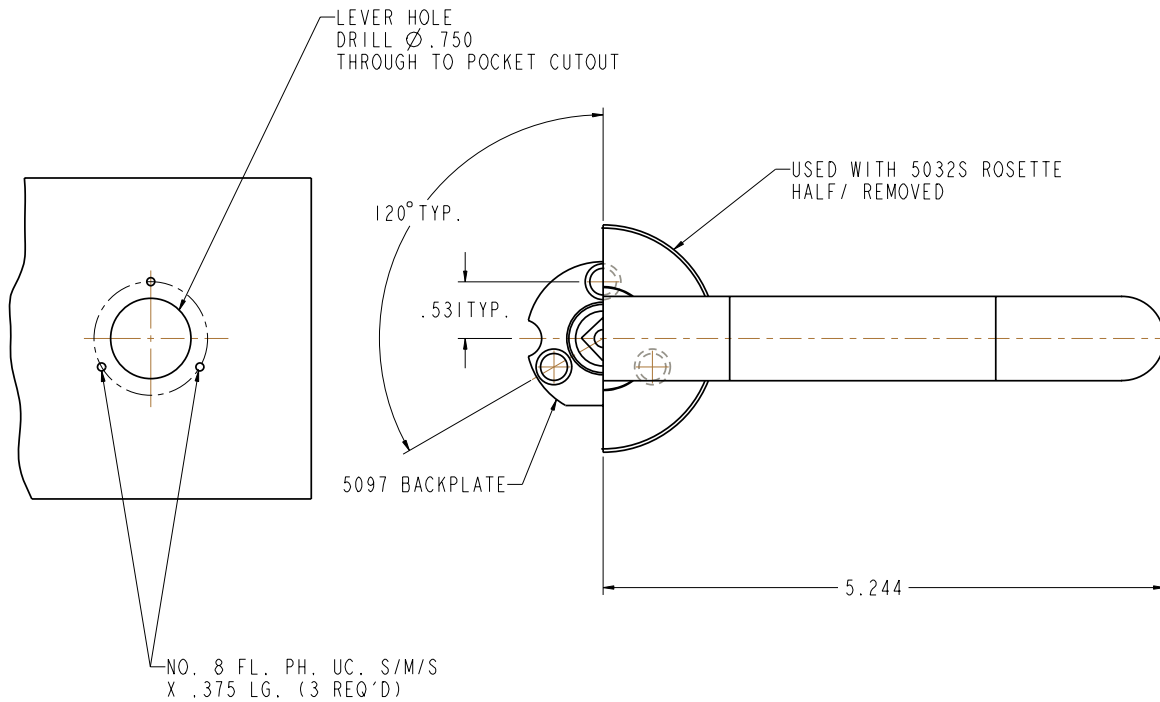

LEVER DETAIL

(RIGHT HAND ILLUSTRATED)

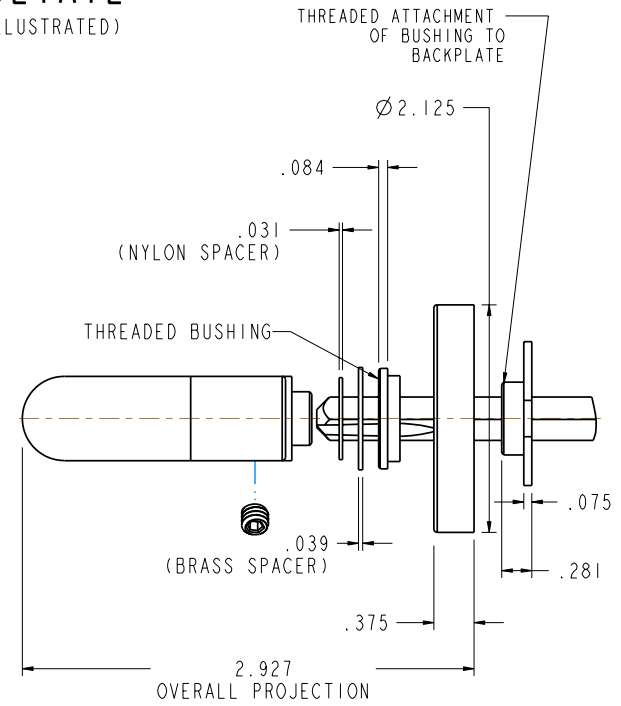

- NOTE:
1. FOR ADDITIONAL LOCK AND DOOR CUTOUT DIMENSIONS, SEE APPROPRIATE LOCK TEMPLATE.
 2. INSTALLATION PLATES ARE NOT REQ'D FOR THIS TRIM.
 3. SPECIFY RIGHT OR LEFT HAND. (NOT REVERSIBLE)

DO NOT SCALE DRAWING

 BALDWIN HARDWARE CORPORATION <small>READING, PENNSYLVANIA</small>	A BLACK & DECKER COMPANY
	5170S LEVER, W/ROSETTE
TEMPLATE: NO VARIATIONS	
©2006 BY BALDWIN HARDWARE CORPORATION	
TEMPLATE NO. F170	

EFFECTIVE 3/27/07

DOOR DETAIL

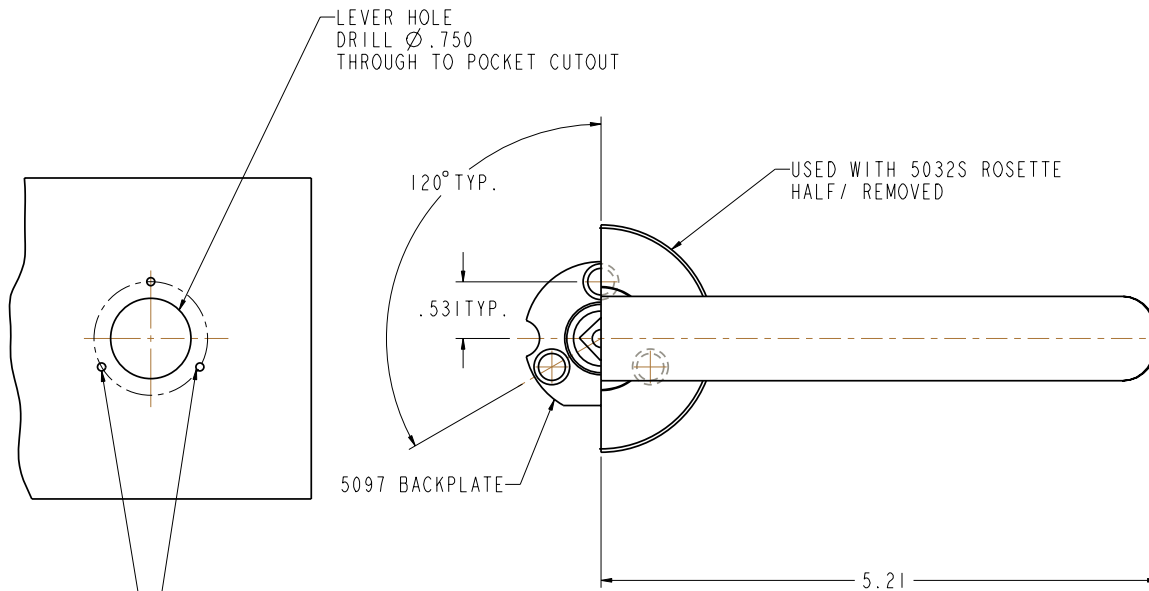

NO. 8 FL. PH. UC. S/M/S
X .375 LG. (3 REQ'D)

LEVER DETAIL

(RIGHT HAND ILLUSTRATED)

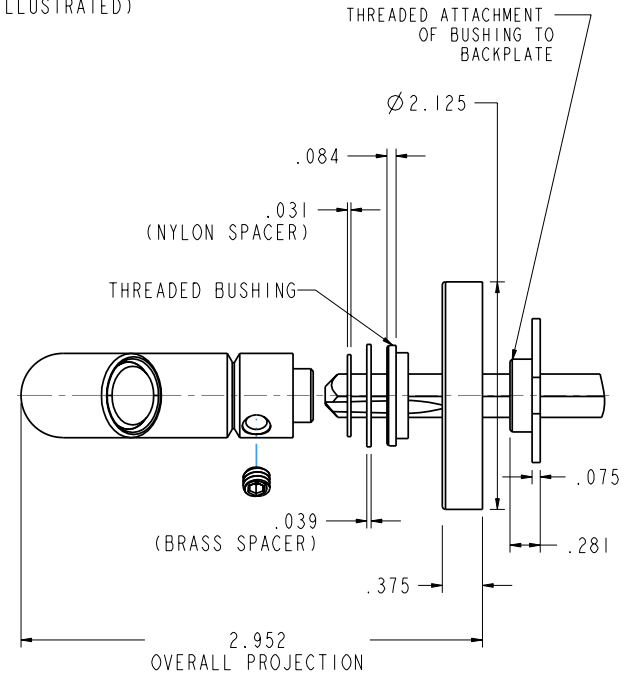

- NOTE:
1. FOR ADDITIONAL LOCK AND DOOR CUTOUT DIMENSIONS, SEE APPROPRIATE LOCK TEMPLATE.
 2. INSTALLATION PLATES ARE NOT REQ'D FOR THIS TRIM.
 3. SPECIFY RIGHT OR LEFT HAND. (NOT REVERSIBLE)

EFFECTIVE 3/27/07

DO NOT SCALE DRAWING

 BALDWIN HARDWARE CORPORATION <small>READING, PENNSYLVANIA</small>	A BLACK & DECKER COMPANY
	5172S LEVER, W/ROSETTE
TEMPLATE: NO VARIATIONS	TEMPLATE NO.
© 2006 BY BALDWIN HARDWARE CORPORATION	F172

DOOR DETAIL

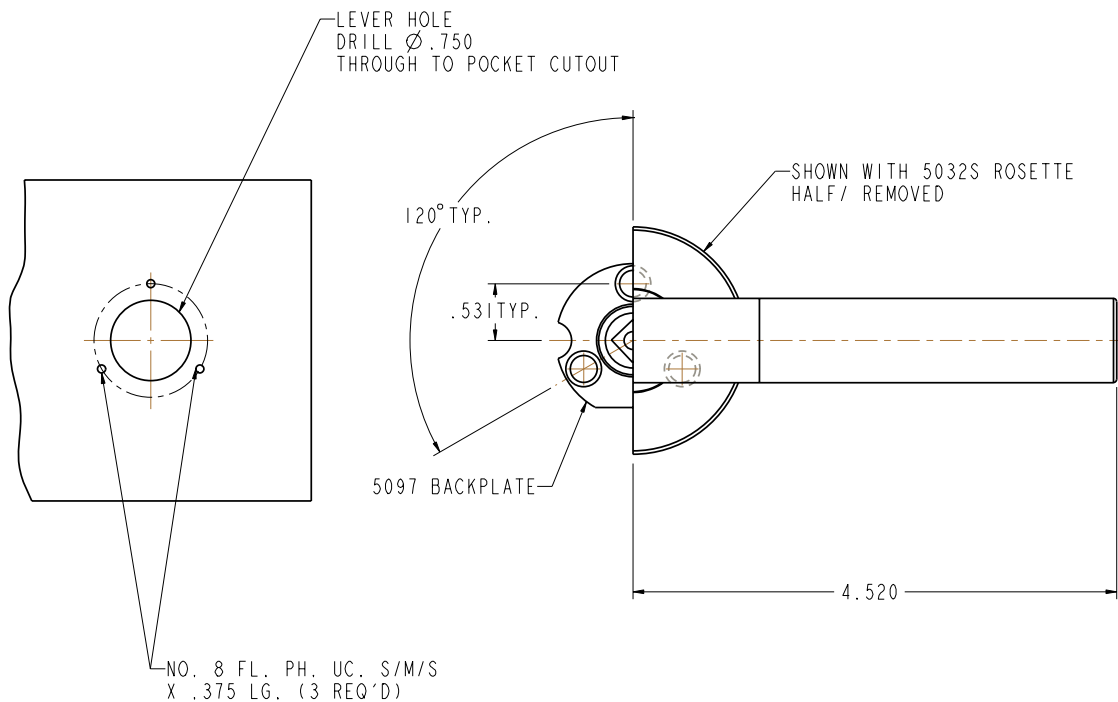

LEVER DETAIL

(RIGHT HAND ILLUSTRATED)

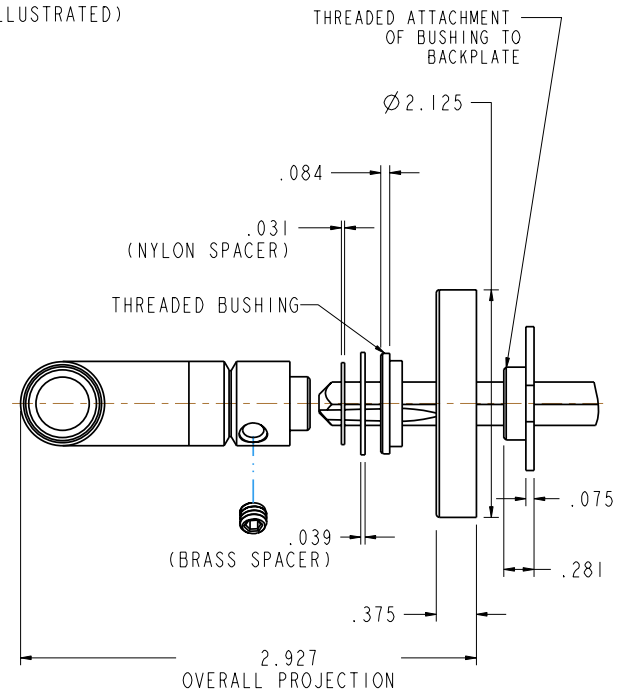

- NOTE:
1. FOR ADDITIONAL LOCK AND DOOR CUTOUT DIMENSIONS, SEE APPROPRIATE LOCK TEMPLATE.
 2. INSTALLATION PLATES ARE NOT REQ'D FOR THIS TRIM.
 3. SPECIFY RIGHT OR LEFT HAND. (NOT REVERSIBLE)

EFFECTIVE 3/27/07

DO NOT SCALE DRAWING

 BALDWIN HARDWARE CORPORATION <small>READING, PENNSYLVANIA</small>	A BLACK&DECKER COMPANY
	5177S LEVER, W/ROSETTE
TEMPLATE: NO VARIATIONS	
©2006 BY BALDWIN HARDWARE CORPORATION	
TEMPLATE NO. F177	

DOOR DETAIL

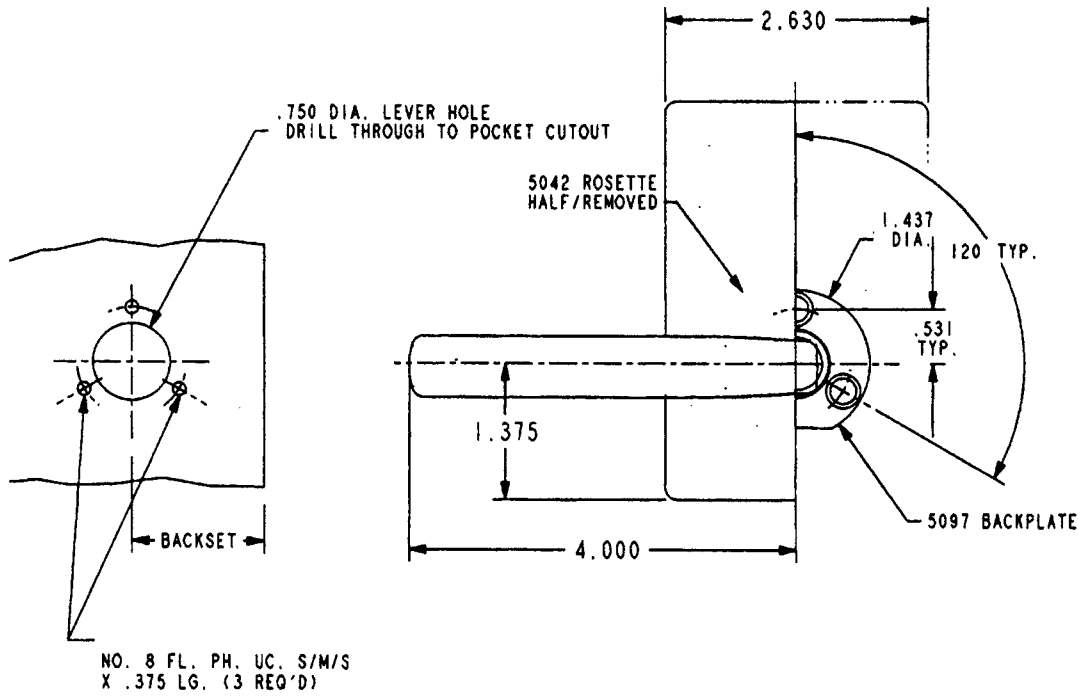

LEVER DETAIL (LEFT HAND ILLUSTRATED)

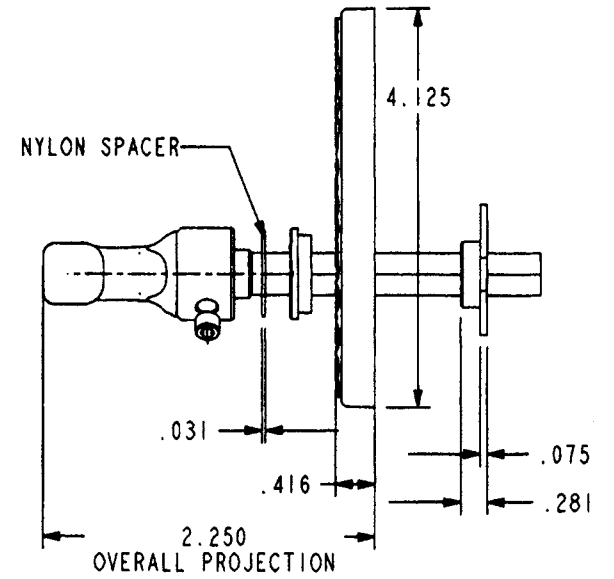

DO NOT SCALE DRAWING



5190 LEVER WITH ROSETTE

TEMPLATE NO. VARIATIONS

TEMPLATE NO.

© 1986 BY BALDWIN HARDWARE CORPORATION

F-615

EFFECTIVE: 2-3-97

NOTE:

- 1.) FOR ADDITIONAL LOCK AND DOOR CUTOUT DIMENSIONS, SEE APPROPRIATE LOCK TEMPLATE.
- 2.) INSTALLATION PLATES ARE NOT REQUIRED FOR THIS TRIM.
- 3.) SPECIFY RIGHT OR LEFT HAND. (NOT REVERSIBLE)

DOOR DETAIL

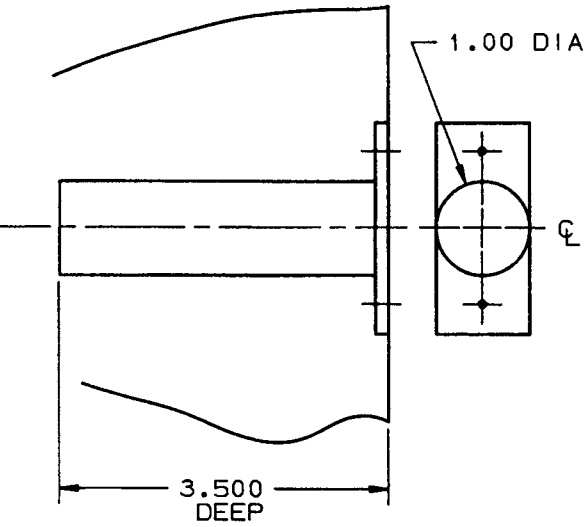

☒ STRIKE, LATCH,
AND DOOR

LOCK DETAIL

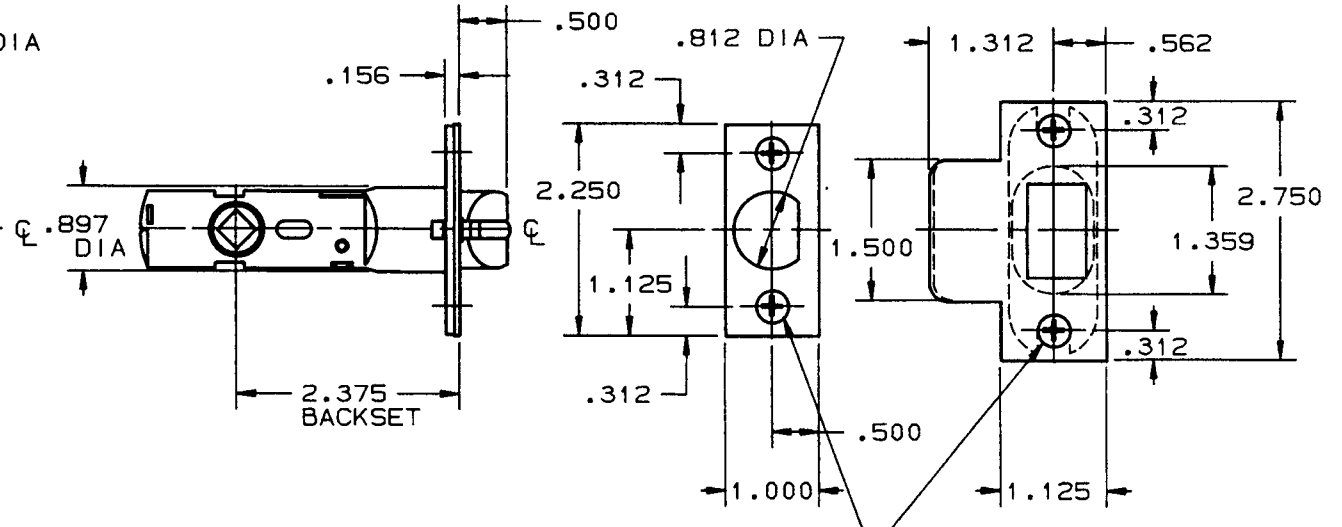
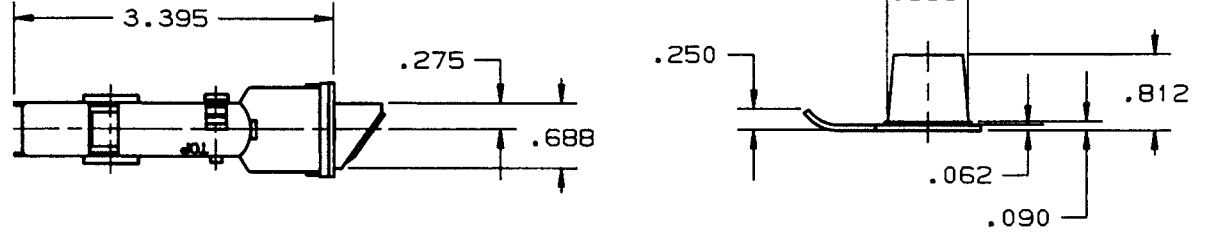

NO. 8 FL PH SMS
X .750 LONG (4-REQ'D)

NOTE:
1. SEE SPECIFIC TRIM TEMPLATE FOR
ADDITIONAL DOOR CUTOUT DETAILS.

DO NOT SCALE DRAWING

BALDWIN	
5510, 5513 LATCH	
TEMPLATE NO. VARIATIONS	TEMPLATE NO.
	F500

DOOR DETAIL

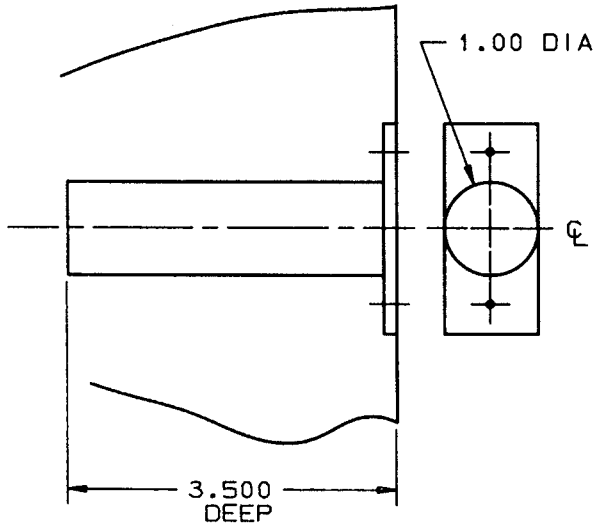

CL STRIKE, LATCH, AND DOOR

LOCK DETAIL

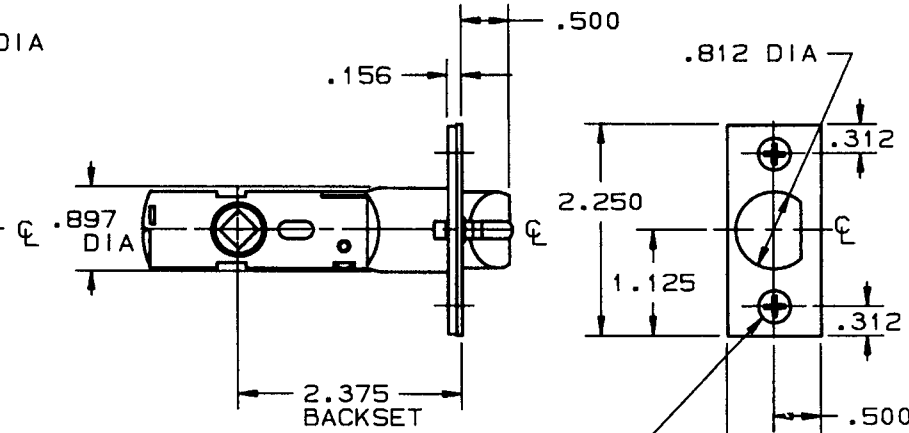
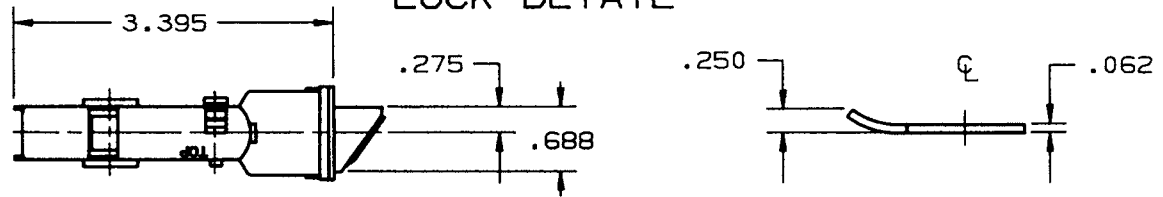

NO 8 FL PH S/M/S X .750 LONG (2-REQ'D)

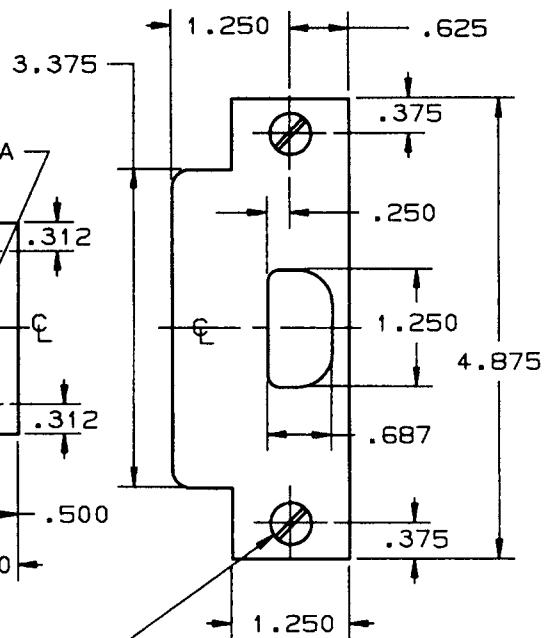

NO 12-24 FL SL UC M/S X .500 LG (2-REQ'D)

NOTE:
1. SEE SPECIFIC TRIM TEMPLATE FOR ADDITIONAL DOOR CUTOUT DETAILS.

EFFECTIVE 1-2-91 RAA

DO NOT SCALE DRAWING

BALDWIN	
5510-ASA, 5513-ASA LATCH	
TEMPLATE NO. VARIATIONS	TEMPLATE NO.
	F501

LOCK DETAIL

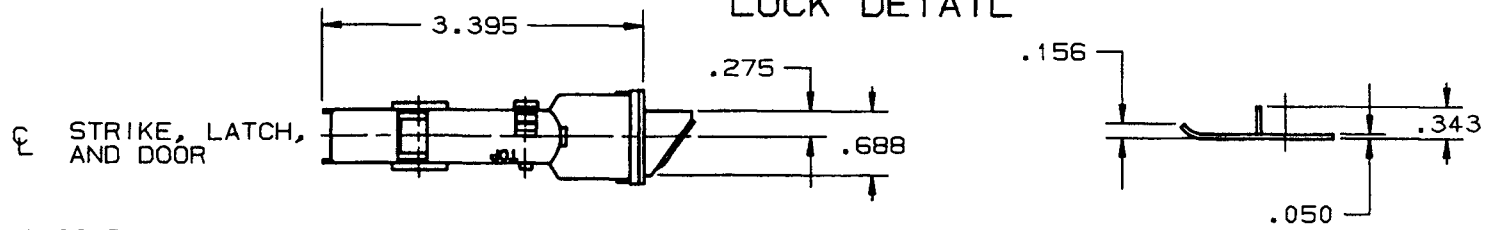

☉ STRIKE, LATCH,
AND DOOR

DOOR DETAIL

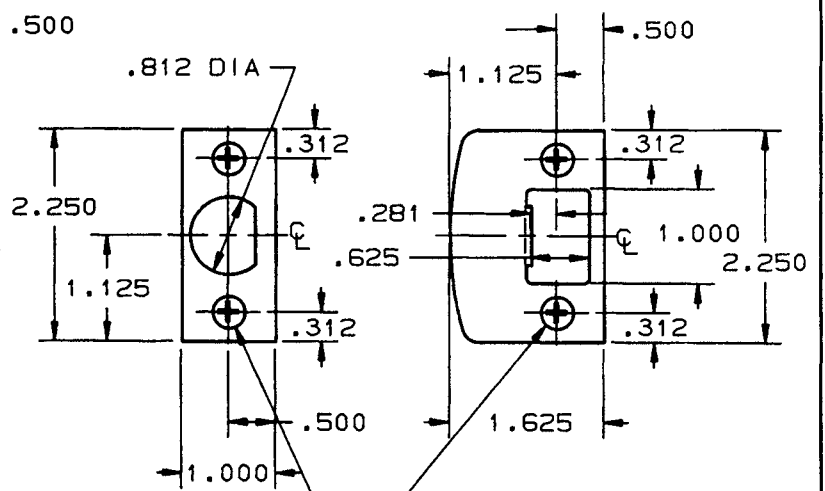
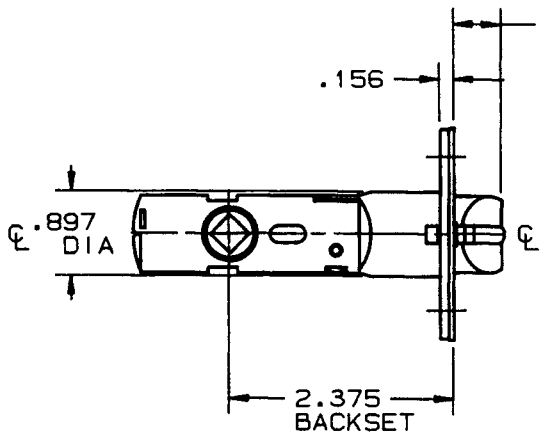
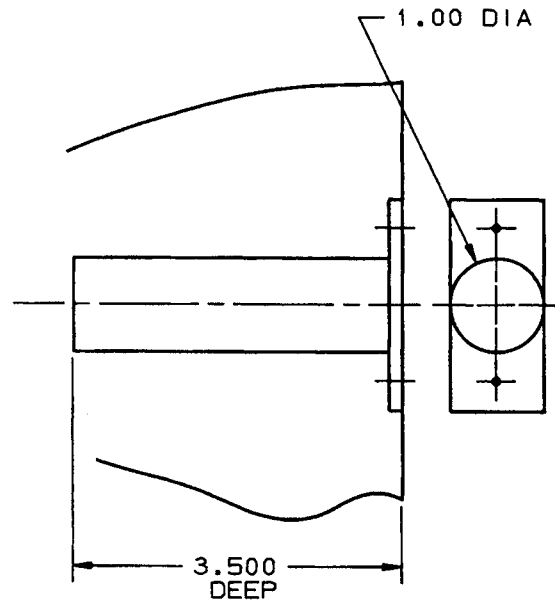

NO 8 FL PH S/M/S
X .750 LONG (4-REQ'D)

NOTE:
1. SEE SPECIFIC TRIM TEMPLATE FOR
ADDITIONAL DOOR CUTOUT DETAILS.

EFFECTIVE: 1-2-91 2ALF

DO NOT SCALE DRAWING

BALDWIN	
5510-FLS, 5513-FLS LATCH	
TEMPLATE NO. VARIATIONS	TEMPLATE NO.
	F502

©1991 by Baldwin Hardware Corporation

DOOR DETAIL

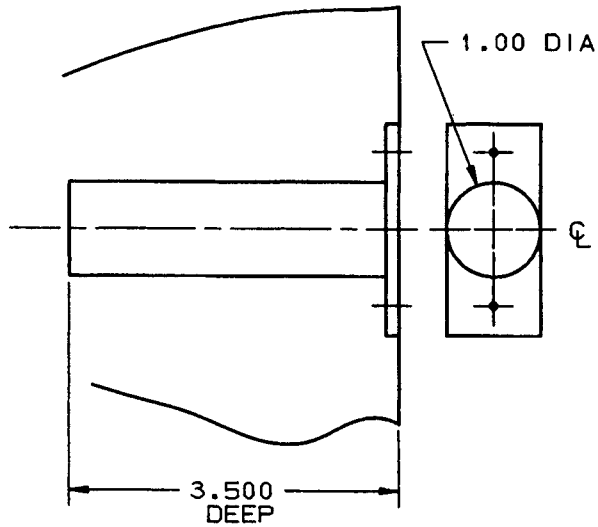

☒ STRIKE, LATCH,
AND DOOR

LOCK DETAIL

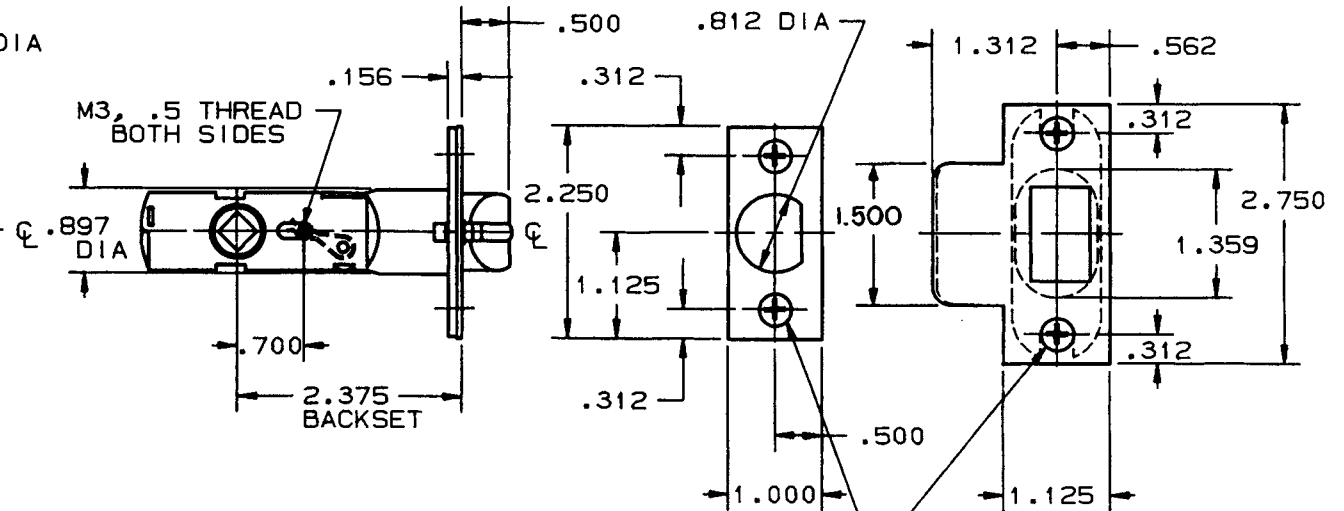
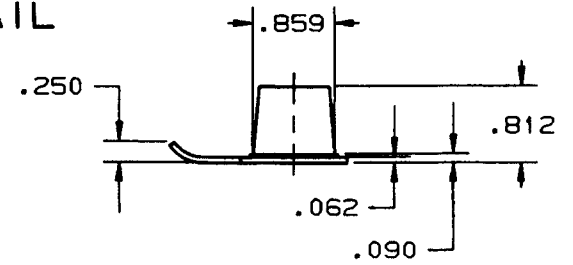
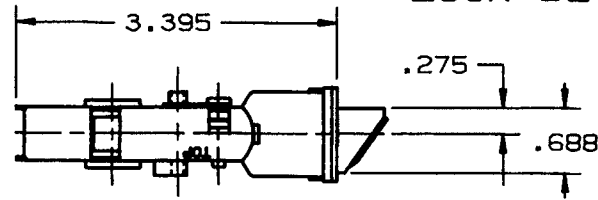

NO. 8 FL PH SMS
X .750 LONG (4-REQ'D)

NOTE:
1. SEE SPECIFIC TRIM TEMPLATE FOR
ADDITIONAL DOOR CUTOUT DETAILS.

DO NOT SCALE DRAWING

BALDWIN	
5510-P, 5513-P LATCH	
TEMPLATE NO. VARIATIONS	TEMPLATE NO.
	F600

©1991 by Baldwin Hardware Corporation

EFFECTIVE 1-2-91 RAL

DOOR DETAIL

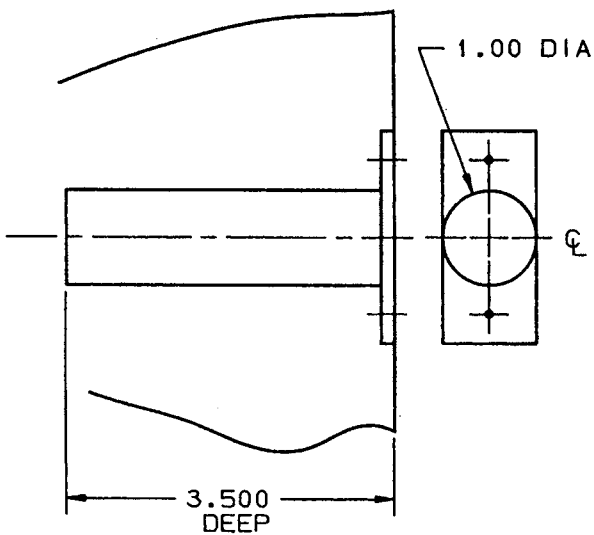

☒ STRIKE, LATCH,
AND DOOR

LOCK DETAIL

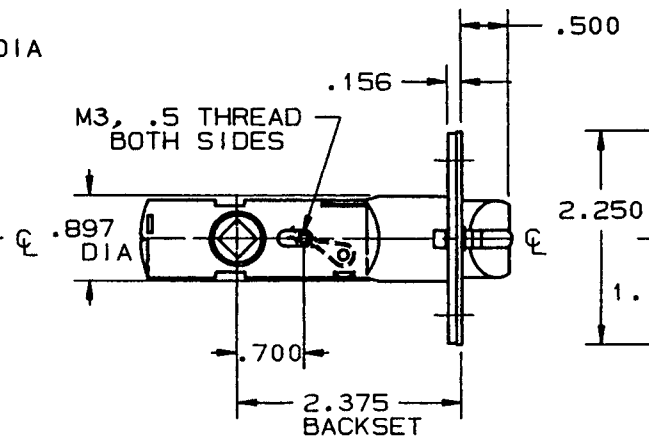
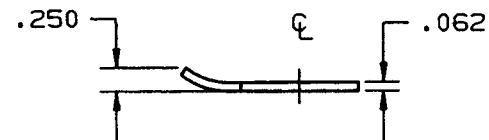
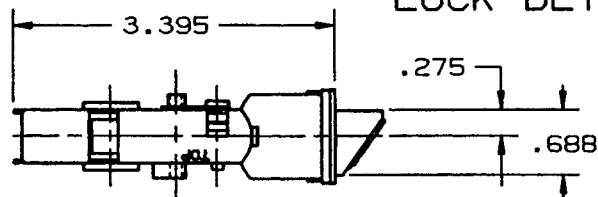

NO 8 FL PH S/M/S
X .750 LONG (2-REQ'D)

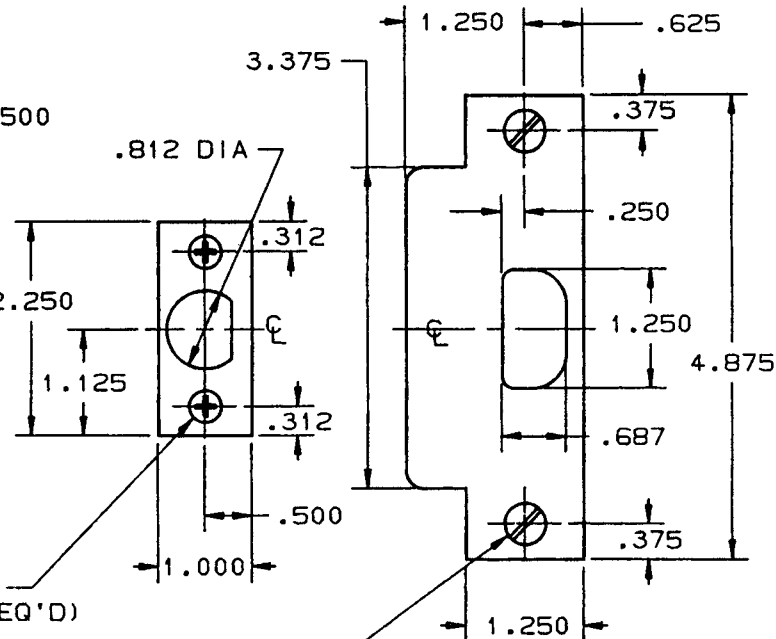

NO 12-24 FL SL UC M/S
X .500 LG (2-REQ'D)

NOTE:
1. SEE SPECIFIC TRIM TEMPLATE FOR
ADDITIONAL DOOR CUTOUT DETAILS.

DO NOT SCALE DRAWING

EFFECTIVE 1-2-91 RLL

B. BALDWIN	
5510-PASA, 5513-PASA	
TEMPLATE NO. VARIATIONS	TEMPLATE NO.
	F601

LOCK DETAIL

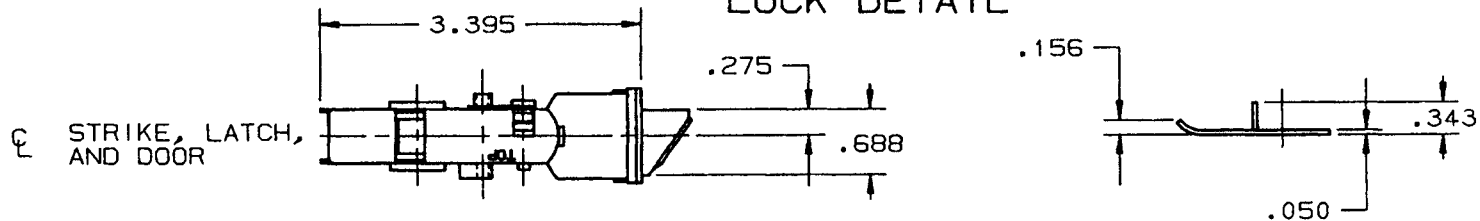

DOOR DETAIL

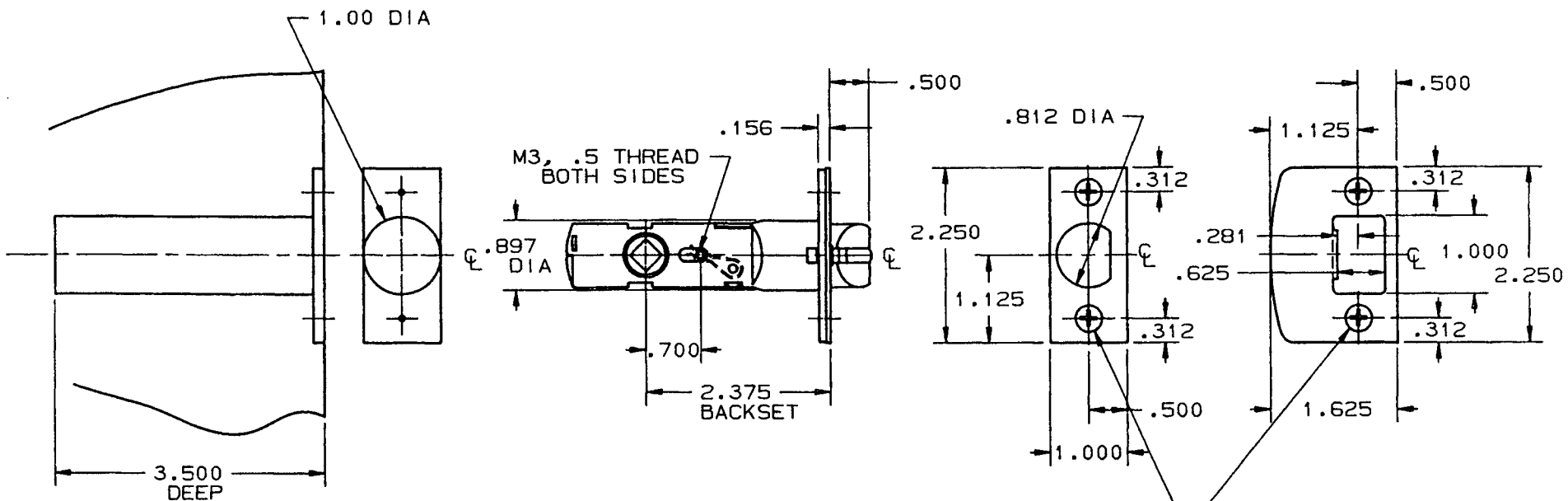

NO 8 FL PH S/M/S
X .750 LONG (4-REQ'D)

NOTE:
1. SEE SPECIFIC TRIM TEMPLATE FOR
ADDITIONAL DOOR CUTOUT DETAILS.

EFFECTIVE 1-2-91 P.M.J.

DO NOT SCALE DRAWING

BALDWIN	
5510-PFLS, 5513-PFLS	
TEMPLATE NO. VARIATIONS	TEMPLATE NO.
	F602

DOOR DETAIL

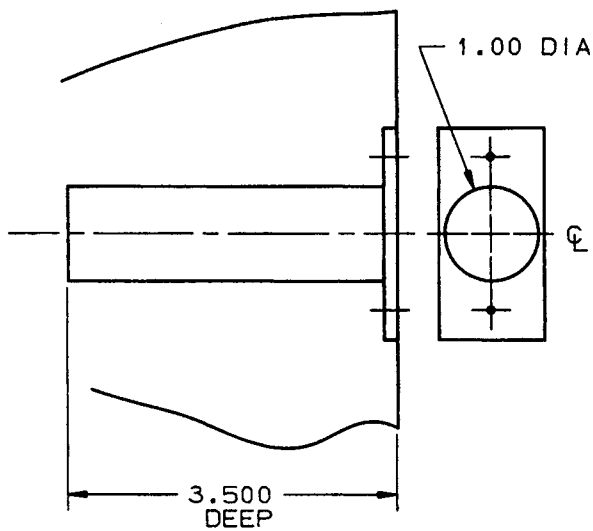

CL STRIKE, LATCH,
AND DOOR

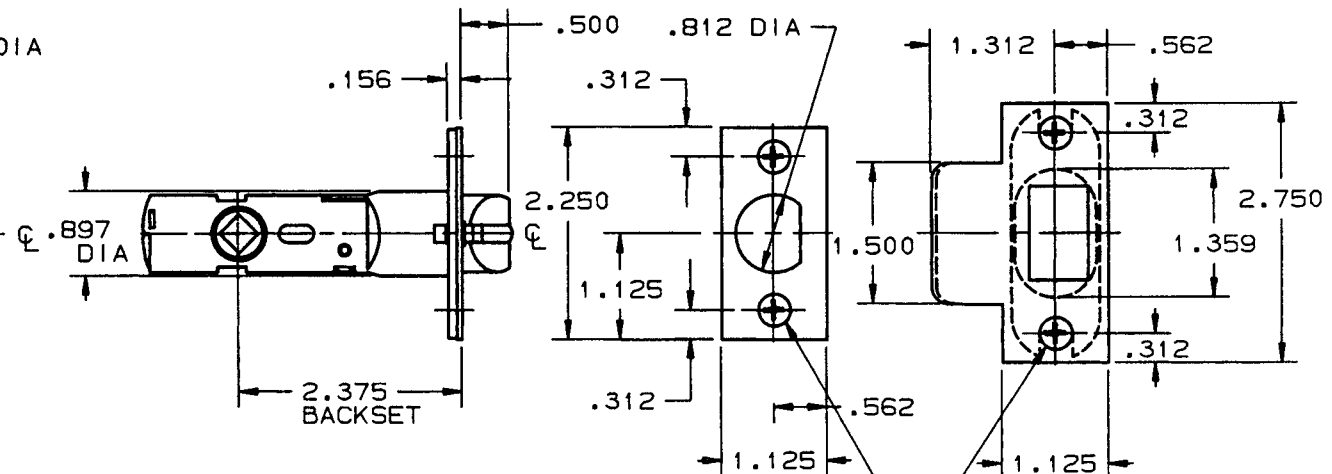
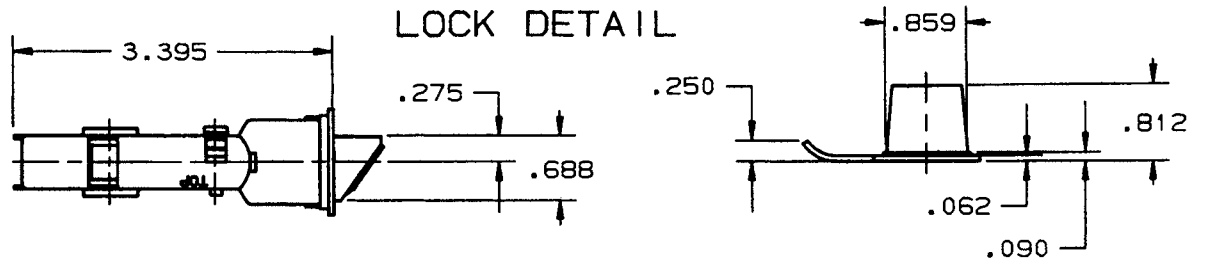

NO. 8 FL PH SMS
X .750 LONG (4-REQ'D)

NOTE:
1. SEE SPECIFIC TRIM TEMPLATE FOR
ADDITIONAL DOOR CUTOUT DETAILS.

EFFECTIVE: 1-2-91 RLL

DO NOT SCALE DRAWING

BALDWIN	
5512, 5515 LATCH	
TEMPLATE NO. VARIATIONS	TEMPLATE NO.
	F503

DOOR DETAIL

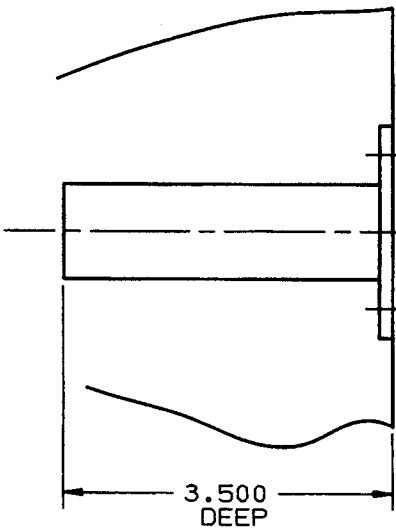

☉ STRIKE, LATCH,
AND DOOR

LOCK DETAIL

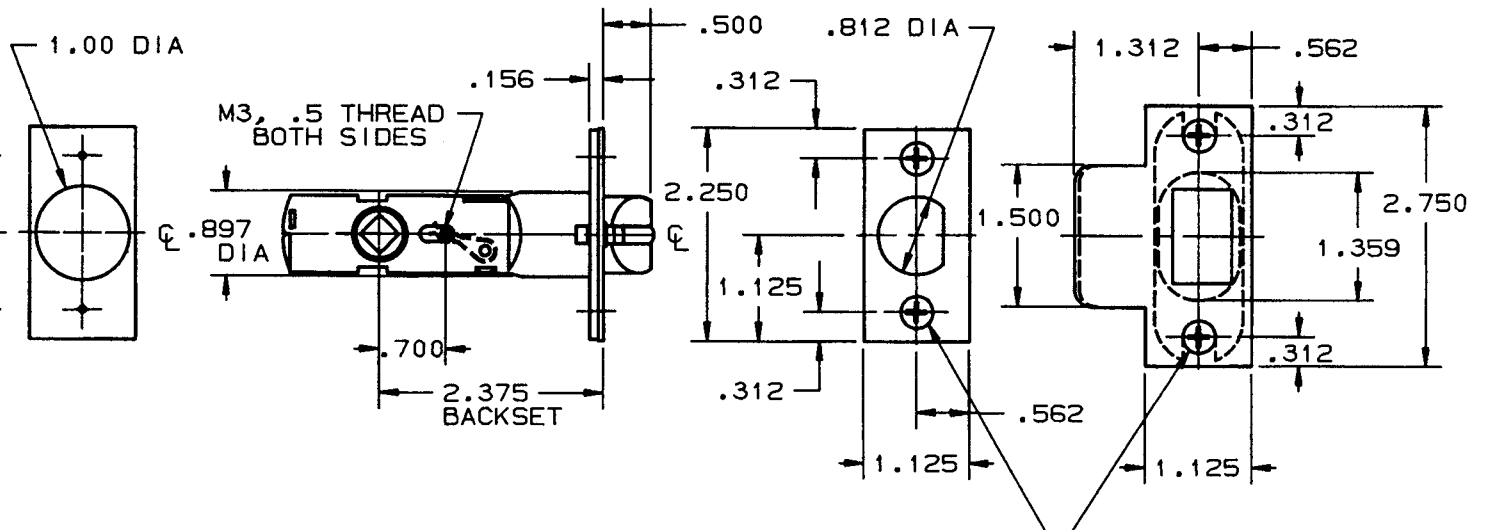
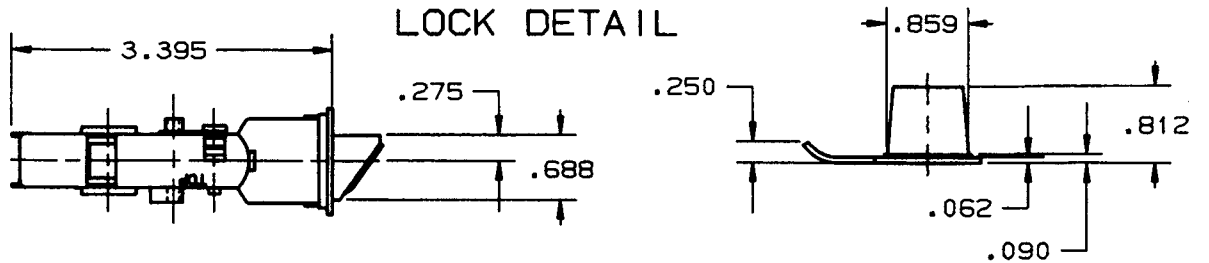

NO. 8 FL PH SMS
X .750 LONG (4-REQ'D)

NOTE:
1. SEE SPECIFIC TRIM TEMPLATE FOR
ADDITIONAL DOOR CUTOUT DETAILS.

DO NOT SCALE DRAWING

EFFECTIVE 11-2-91 P.M.S.

BALDWIN	
5512-P, 5515-P LATCH	
TEMPLATE NO. VARIATIONS	TEMPLATE NO.
	F603

DOOR DETAIL

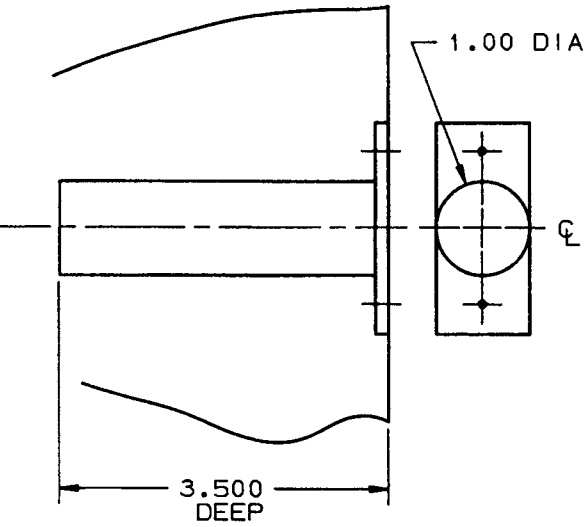

☒ STRIKE, LATCH,
AND DOOR

LOCK DETAIL

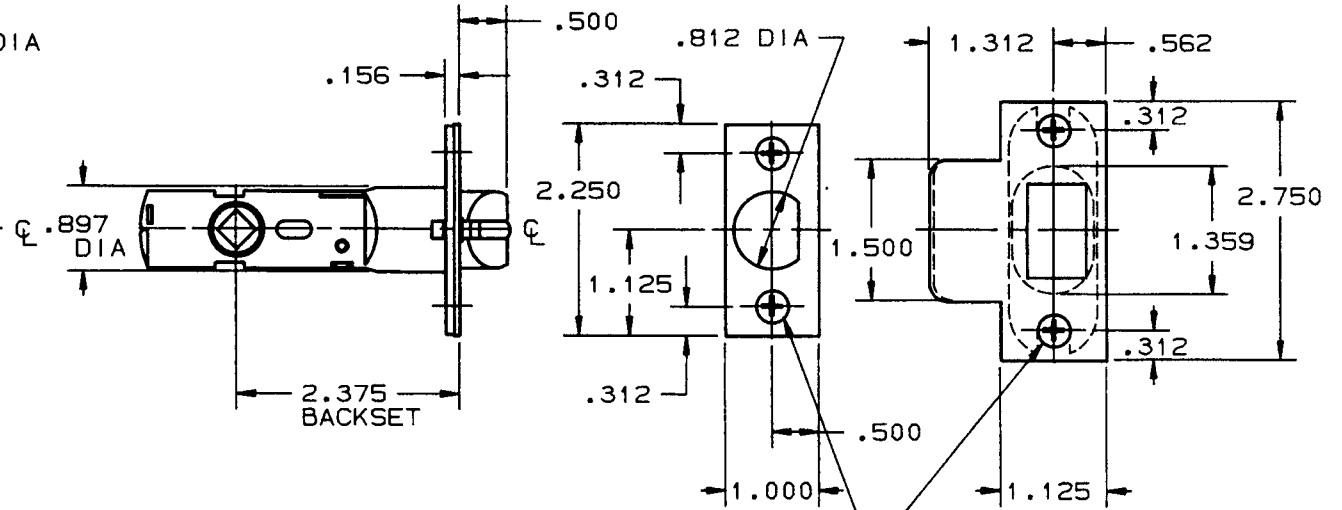
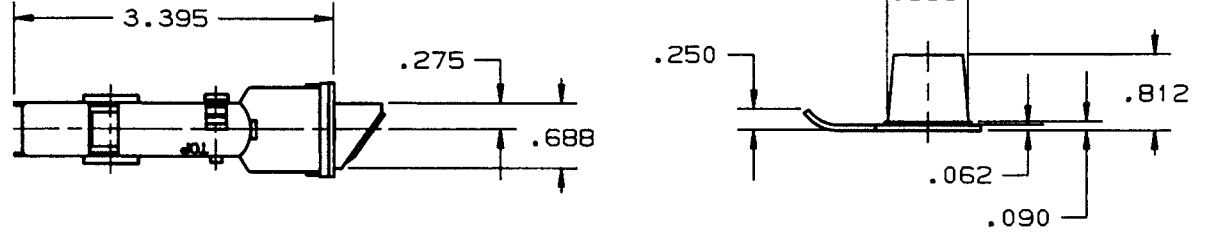

NO. 8 FL PH SMS
X .750 LONG (4-REQ'D)

NOTE:
1. SEE SPECIFIC TRIM TEMPLATE FOR
ADDITIONAL DOOR CUTOUT DETAILS.

DO NOT SCALE DRAWING

BALDWIN	
5510, 5513 LATCH	
TEMPLATE NO. VARIATIONS	TEMPLATE NO.
	F500

DOOR DETAIL

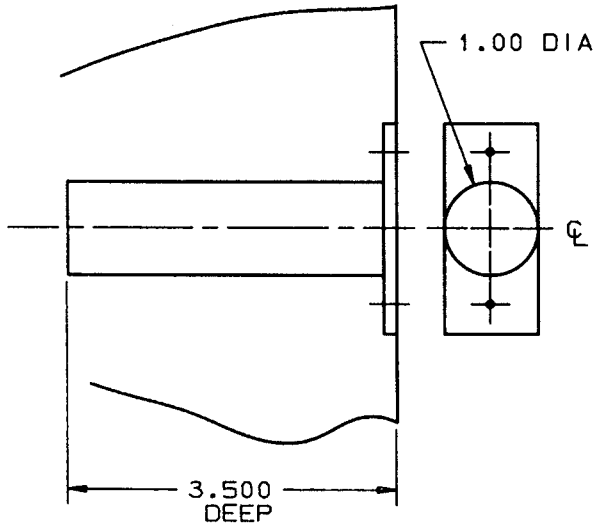

LOCK DETAIL

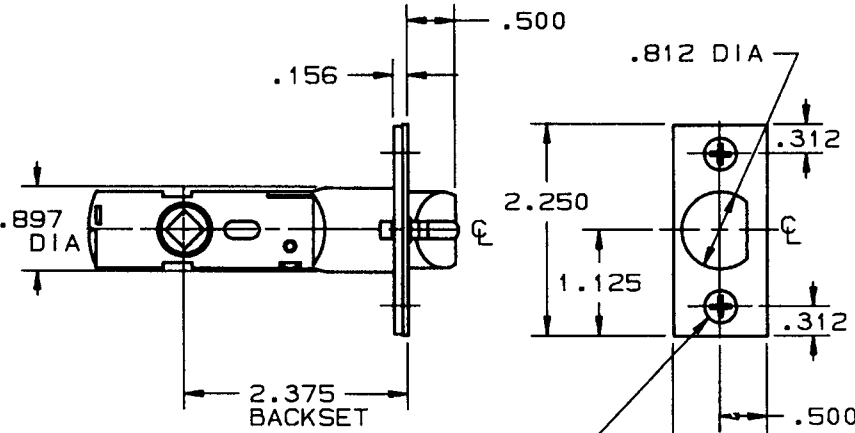
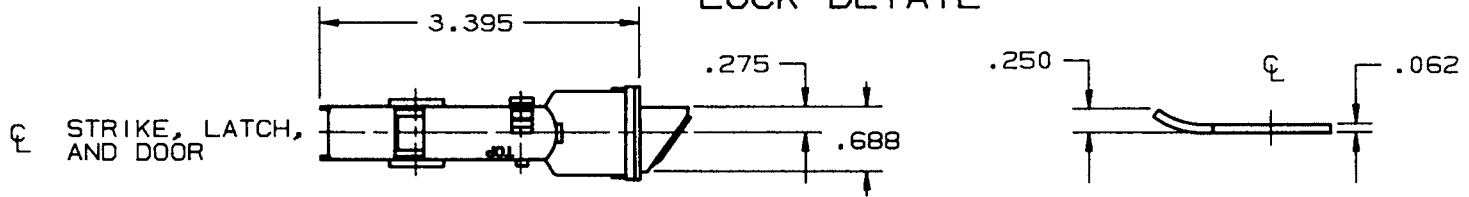

NO 8 FL PH S/M/S
X .750 LONG (2-REQ'D)

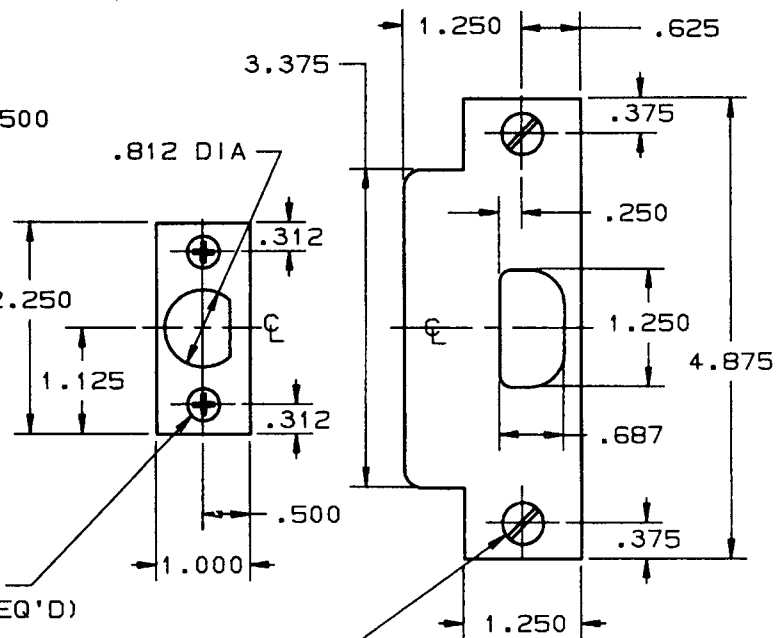

NO 12-24 FL SL UC M/S
X .500 LG (2-REQ'D)

NOTE:
1. SEE SPECIFIC TRIM TEMPLATE FOR
ADDITIONAL DOOR CUTOUT DETAILS.

EFFECTIVE 1-2-91 RAL

DO NOT SCALE DRAWING

BALDWIN	
5510-ASA, 5513-ASA LATCH	
TEMPLATE NO. VARIATIONS	TEMPLATE NO.
	F501

LOCK DETAIL

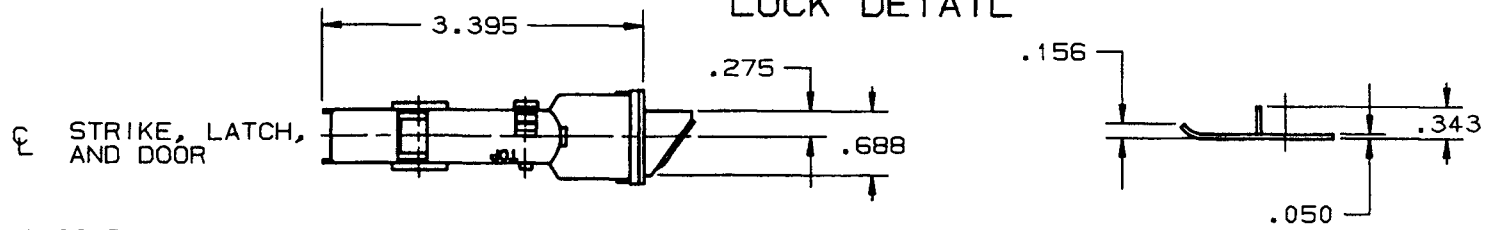

DOOR DETAIL

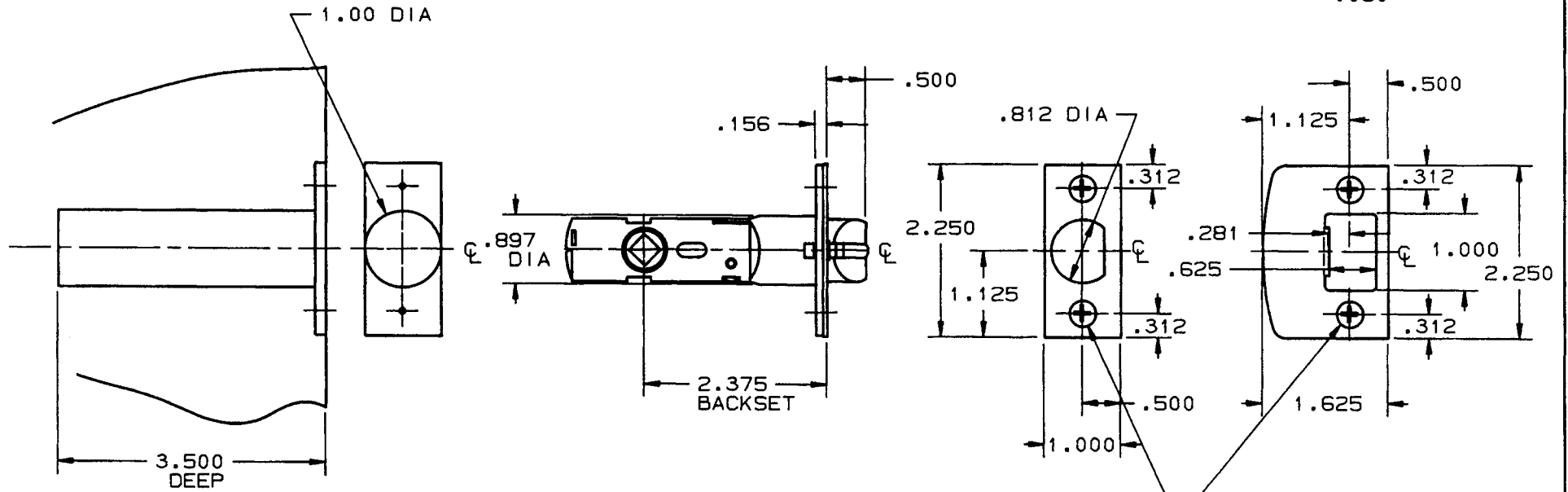

NO 8 FL PH S/M/S
X .750 LONG (4-REQ'D)

NOTE:
1. SEE SPECIFIC TRIM TEMPLATE FOR
ADDITIONAL DOOR CUTOUT DETAILS.

DO NOT SCALE DRAWING

BALDWIN	
5510-FLS, 5513-FLS LATCH	
TEMPLATE NO. VARIATIONS	TEMPLATE NO.
	F502

©1991 by Baldwin Hardware Corporation

EFFECTIVE: 1-2-91 RAL

DOOR DETAIL

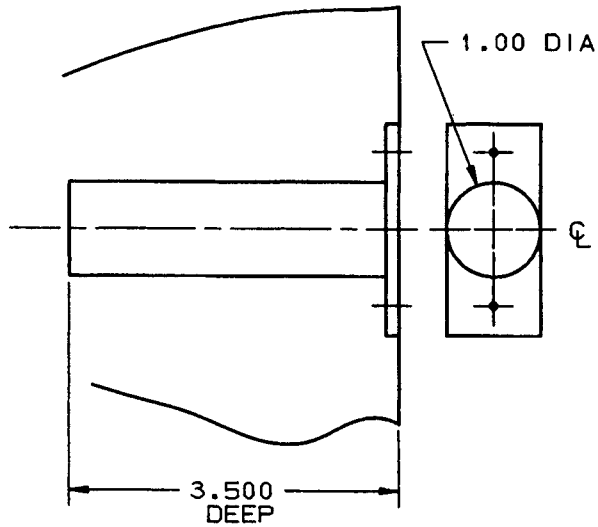

☒ STRIKE, LATCH,
AND DOOR

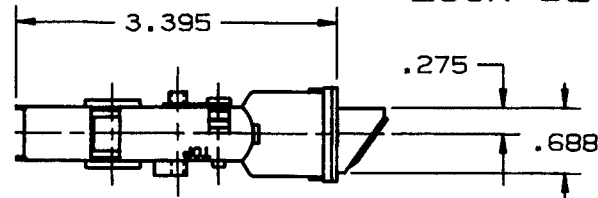

LOCK DETAIL

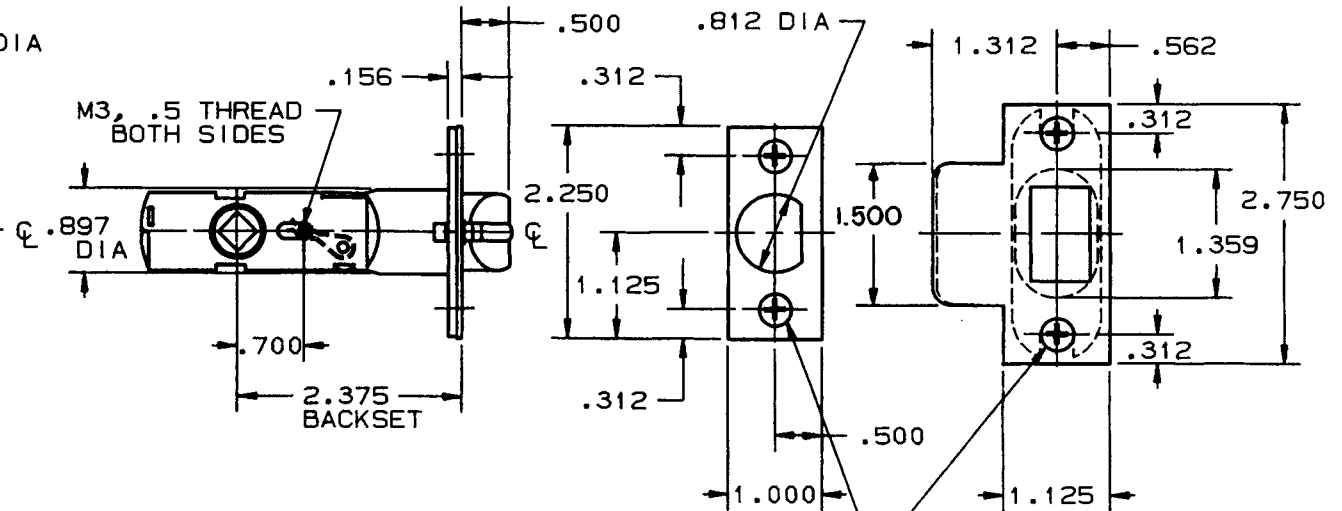
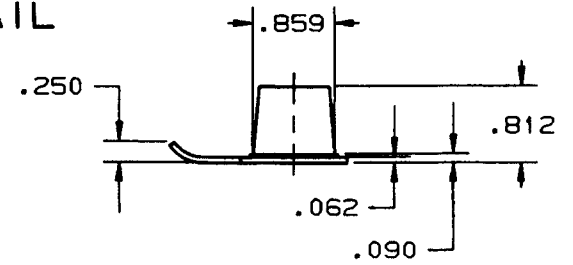

NO. 8 FL PH SMS
X .750 LONG (4-REQ'D)

NOTE:
1. SEE SPECIFIC TRIM TEMPLATE FOR
ADDITIONAL DOOR CUTOUT DETAILS.

DO NOT SCALE DRAWING

BALDWIN	
5510-P, 5513-P LATCH	
TEMPLATE NO. VARIATIONS	TEMPLATE NO.
	F600

©1991 by Baldwin Hardware Corporation

EFFECTIVE 1-2-91 RAL

DOOR DETAIL

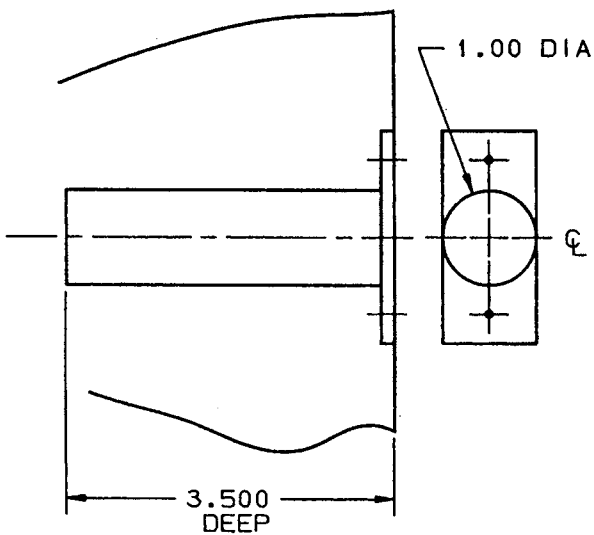

☉ STRIKE, LATCH,
AND DOOR

LOCK DETAIL

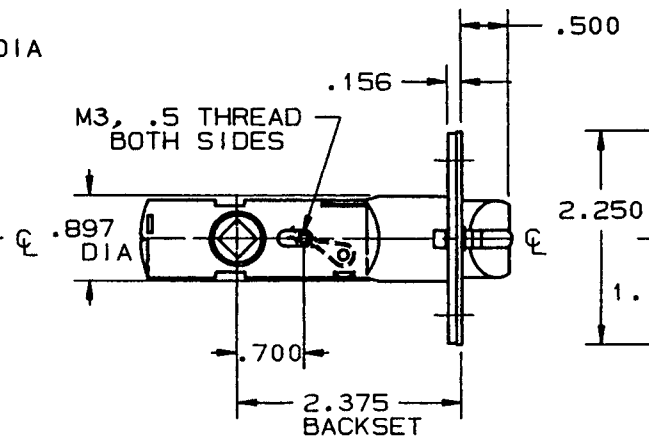
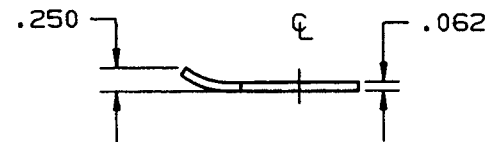
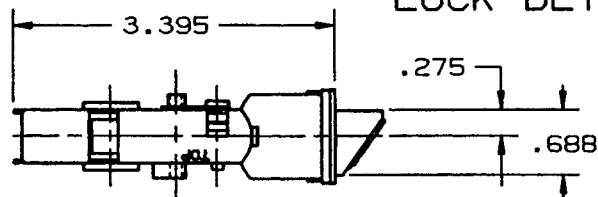

NO 8 FL PH S/M/S
X .750 LONG (2-REQ'D)

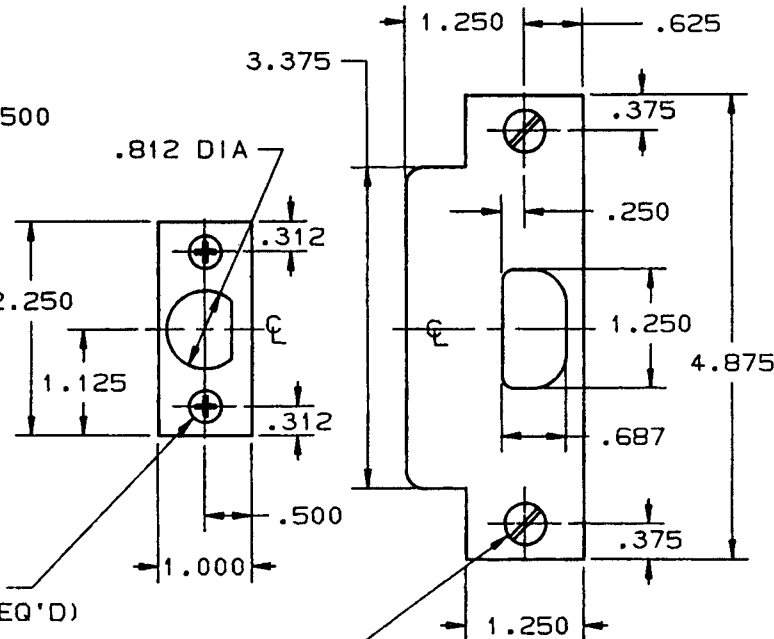

NO 12-24 FL SL UC M/S
X .500 LG (2-REQ'D)

NOTE:
1. SEE SPECIFIC TRIM TEMPLATE FOR
ADDITIONAL DOOR CUTOUT DETAILS.

EFFECTIVE 1-2-91 RLL

DO NOT SCALE DRAWING

B. BALDWIN	
5510-PASA, 5513-PASA	
TEMPLATE NO. VARIATIONS	TEMPLATE NO.
	F601

DOOR DETAIL

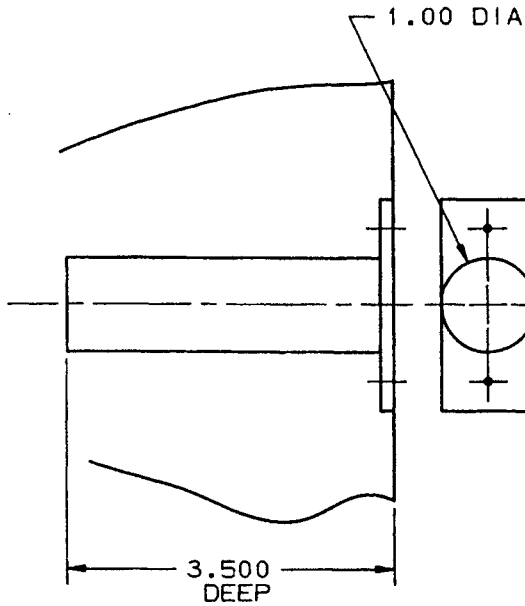

☉ STRIKE, LATCH,
AND DOOR

LOCK DETAIL

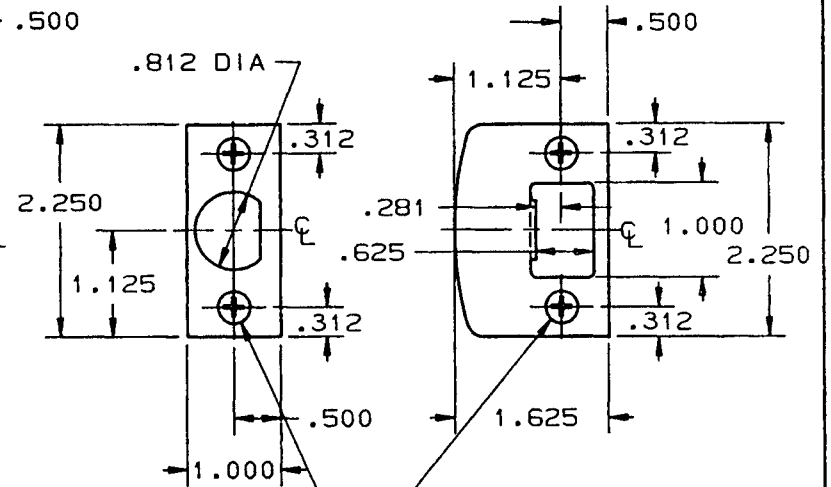
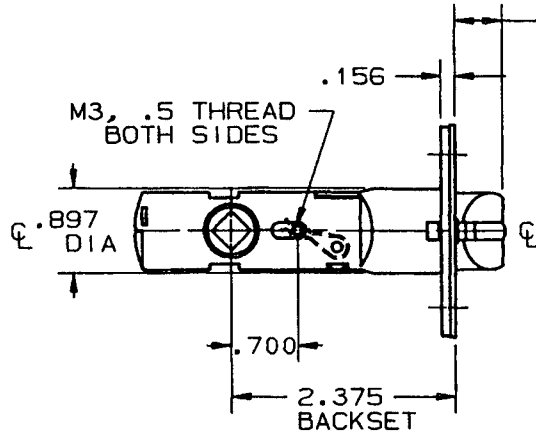
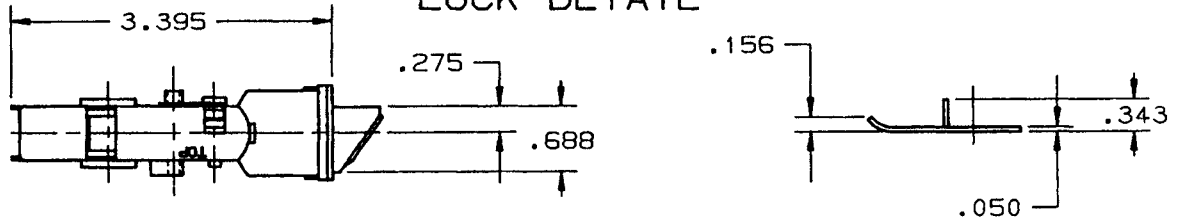

NO 8 FL PH S/M/S
X .750 LONG (4-REQ'D)

NOTE:
1. SEE SPECIFIC TRIM TEMPLATE FOR
ADDITIONAL DOOR CUTOUT DETAILS.

DO NOT SCALE DRAWING

EFFECTIVE 1-2-91 P.M.J.

BALDWIN	
5510-PFLS, 5513-PFLS	
TEMPLATE NO. VARIATIONS	TEMPLATE NO.
	F602

DOOR DETAIL

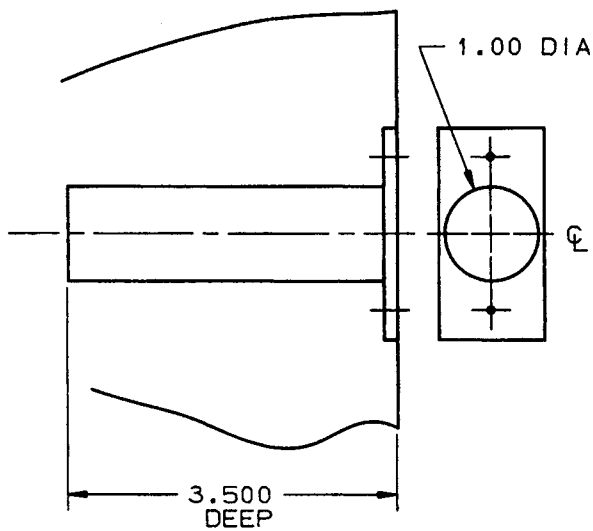

CL STRIKE, LATCH,
AND DOOR

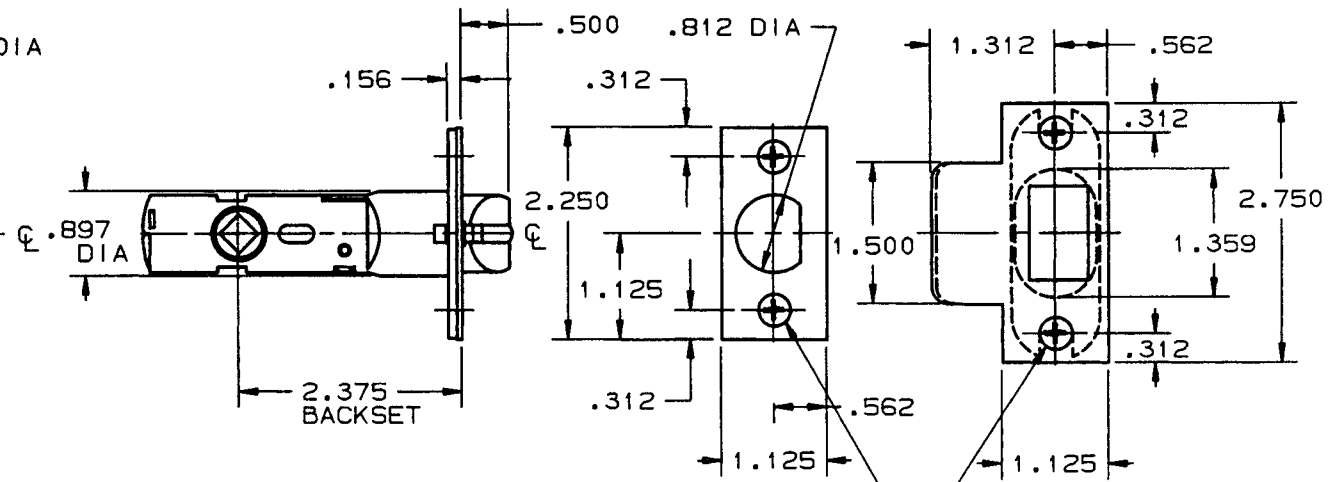
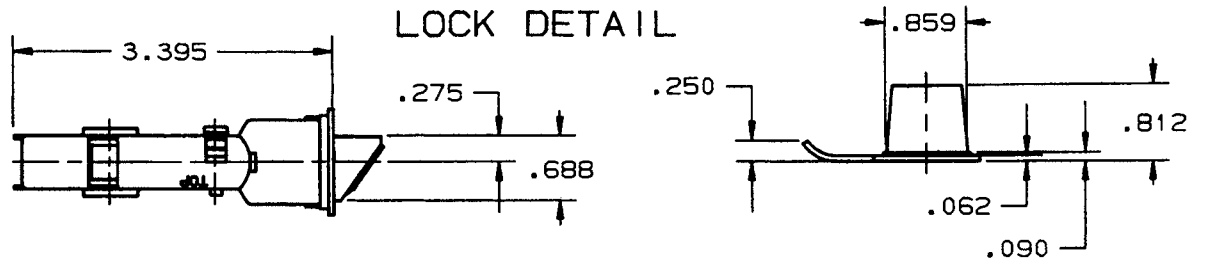

NO. 8 FL PH SMS
X .750 LONG (4-REQ'D)

NOTE:
1. SEE SPECIFIC TRIM TEMPLATE FOR
ADDITIONAL DOOR CUTOUT DETAILS.

DO NOT SCALE DRAWING

EFFECTIVE: 1-2-91 RLL

BALDWIN	
5512, 5515 LATCH	
TEMPLATE NO. VARIATIONS	TEMPLATE NO.
	F503

DOOR DETAIL

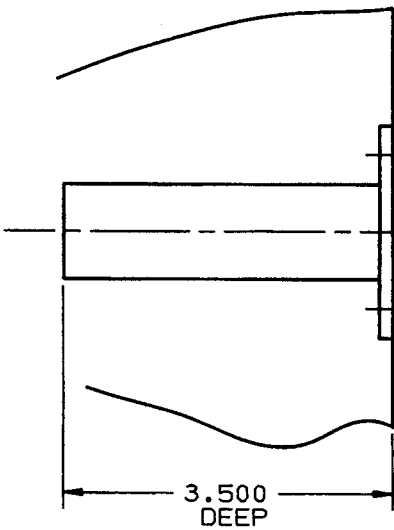

☉ STRIKE, LATCH,
AND DOOR

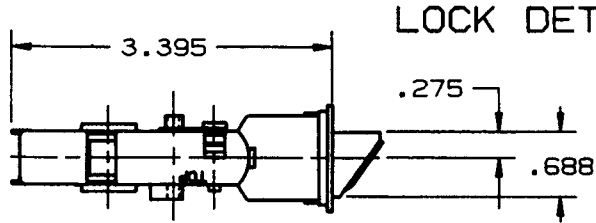

LOCK DETAIL

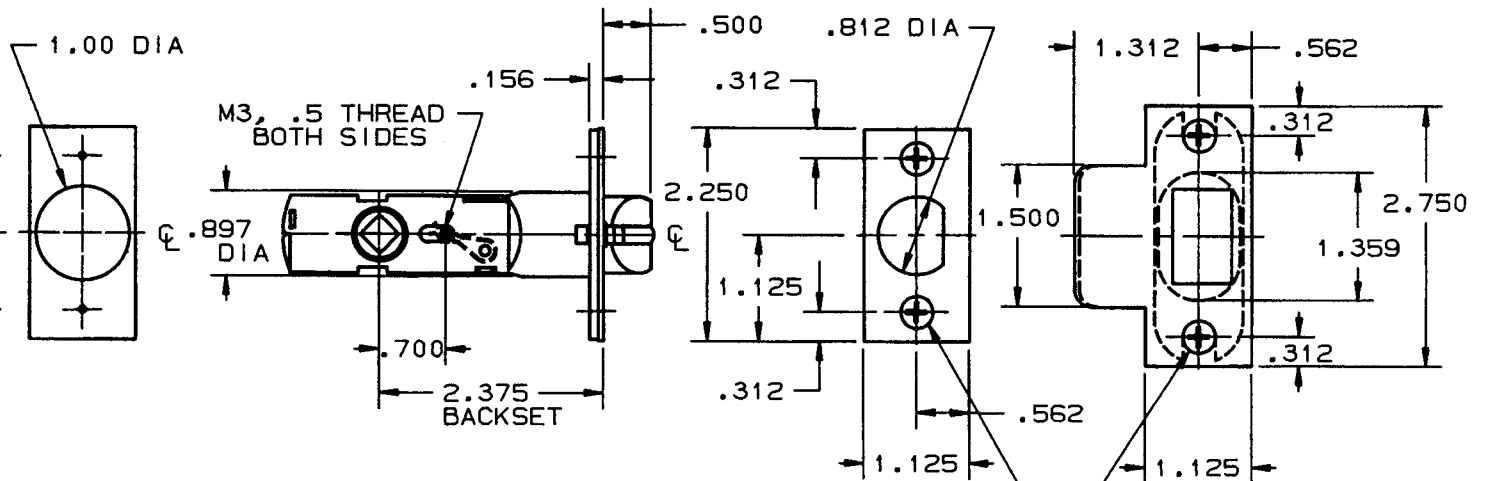
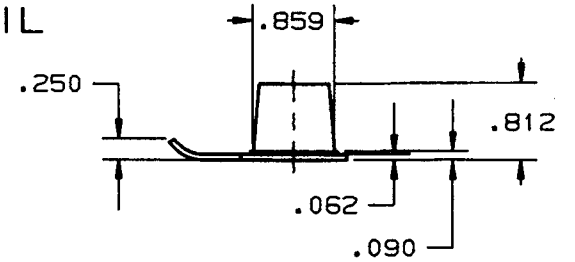

NO. 8 FL PH SMS
X .750 LONG (4-REQ'D)

NOTE:
1. SEE SPECIFIC TRIM TEMPLATE FOR
ADDITIONAL DOOR CUTOUT DETAILS.

DO NOT SCALE DRAWING

BALDWIN	
5512-P, 5515-P LATCH	
TEMPLATE NO. VARIATIONS	TEMPLATE NO.
	F603

DOOR DETAIL

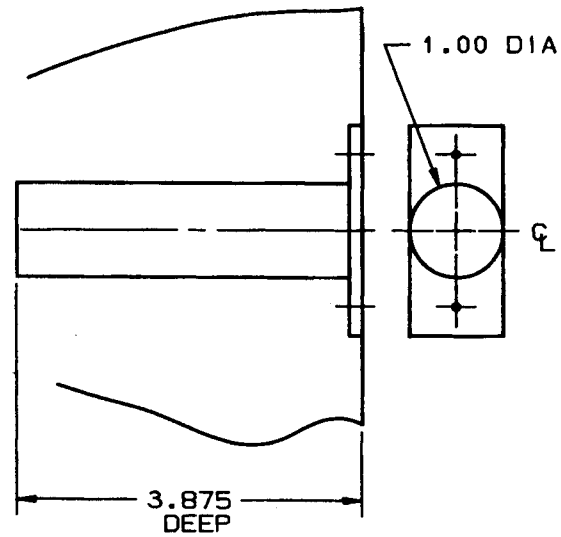

CL STRIKE, LATCH,
AND DOOR

LOCK DETAIL

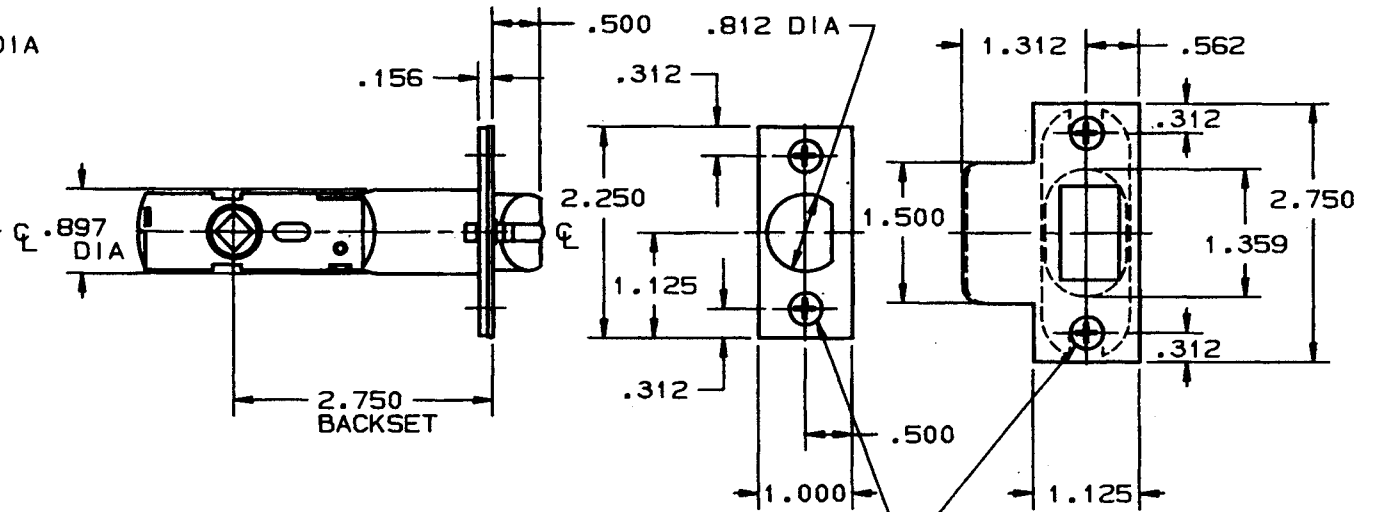
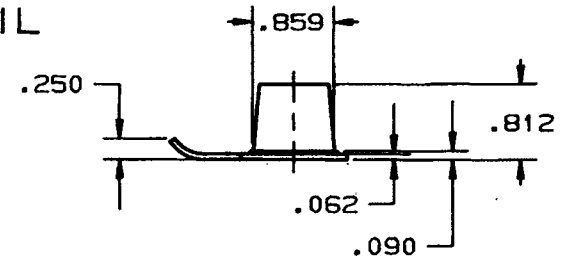
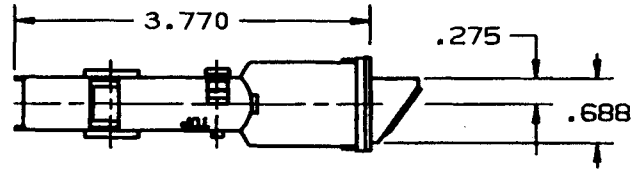

NO. 8 FL PH SMS
X .750 LONG (4-REQ'D)

NOTE:
1. SEE SPECIFIC TRIM TEMPLATE FOR
ADDITIONAL DOOR CUTOUT DETAILS.

DO NOT SCALE DRAWING

EFFECTIVE 1-2-91 RAL

BALDWIN	
5520, 5523 LATCH	
TEMPLATE NO. VARIATIONS	TEMPLATE NO.
	F510

©1991 by Baldwin Hardware Corporation

DOOR DETAIL

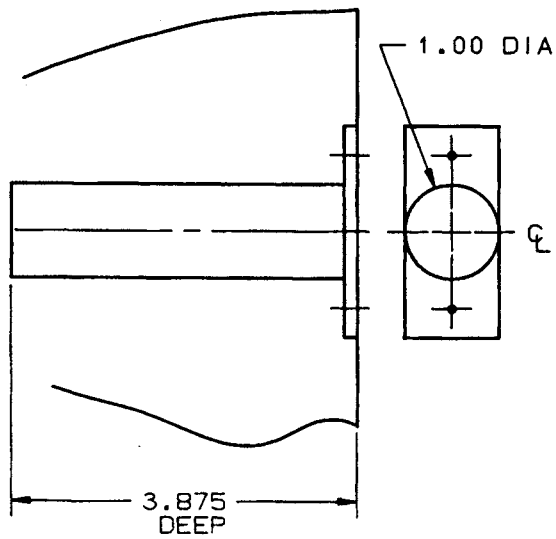

CL STRIKE, LATCH,
AND DOOR

LOCK DETAIL

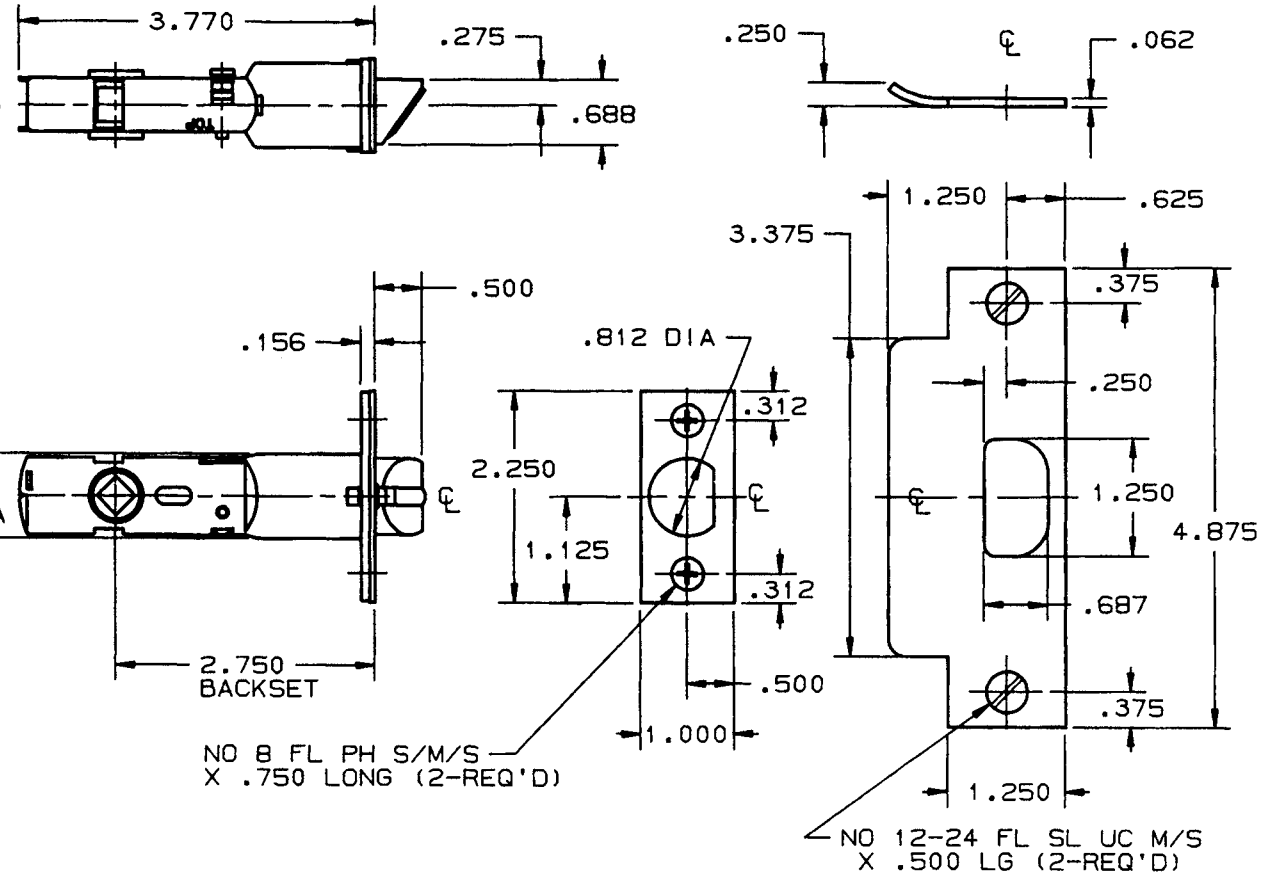

NOTE:
1. SEE SPECIFIC TRIM TEMPLATE FOR
ADDITIONAL DOOR CUTOUT DETAILS.

EFFECTIVE 1-2-91 2/LLS

DO NOT SCALE DRAWING

BALDWIN	
5520-ASA, 5523-ASA LATCH	
TEMPLATE NO. VARIATIONS	TEMPLATE NO.
	F511

LOCK DETAIL

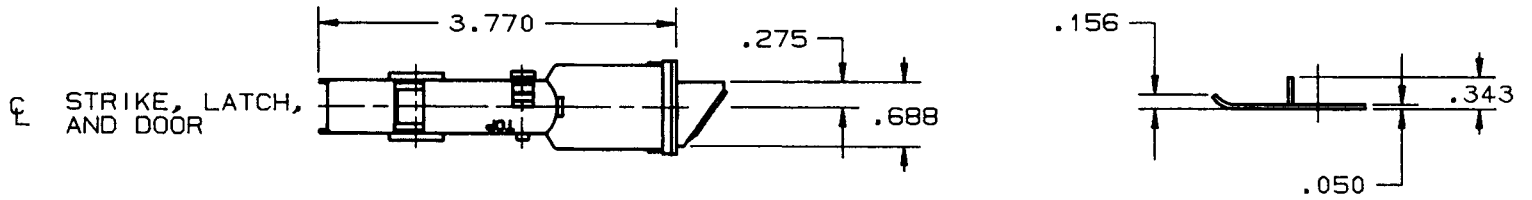

☉ STRIKE, LATCH,
AND DOOR

DOOR DETAIL

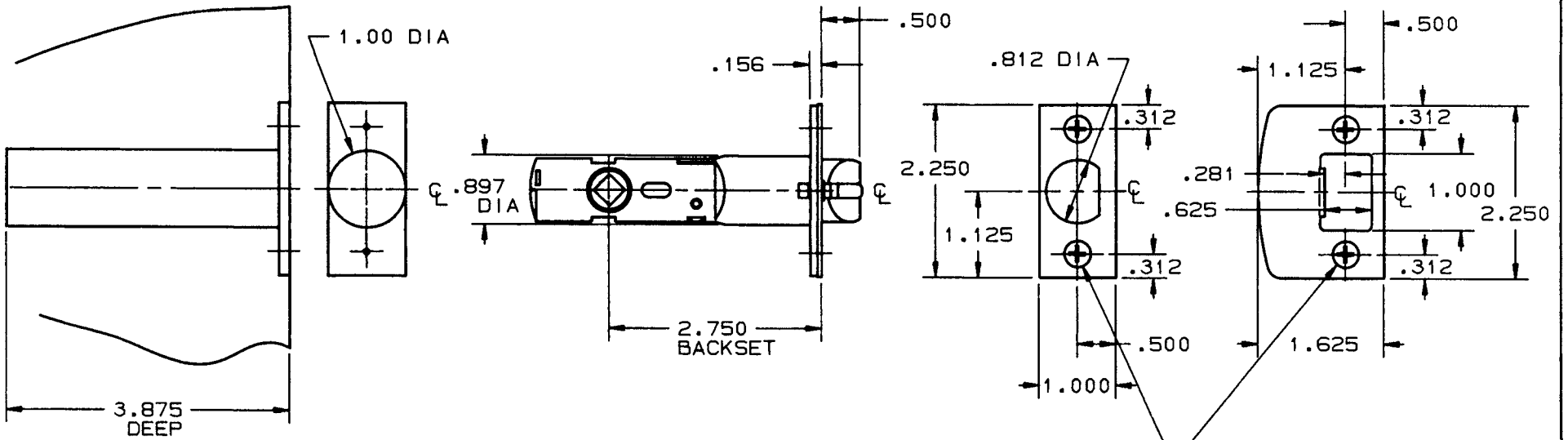

NO 8 FL PH S/M/S
X .750 LONG (4-REQ'D)

NOTE:
1. SEE SPECIFIC TRIM TEMPLATE FOR
ADDITIONAL DOOR CUTOUT DETAILS.

DO NOT SCALE DRAWING

BALDWIN	
5520-FLS, 5523-FLS LATCH	
TEMPLATE NO. VARIATIONS	TEMPLATE NO.
	F512

DOOR DETAIL

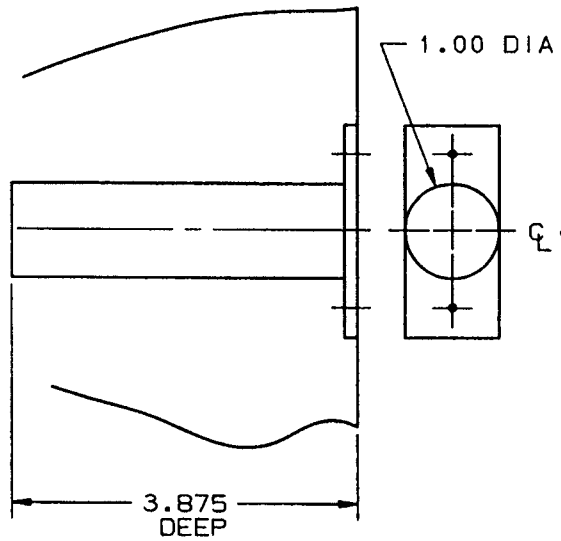

CL STRIKE, LATCH,
AND DOOR

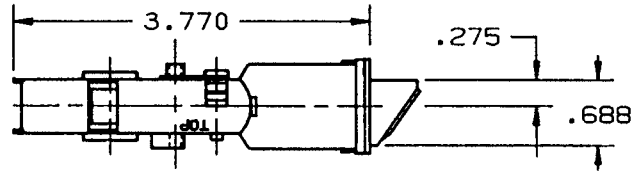

LOCK DETAIL

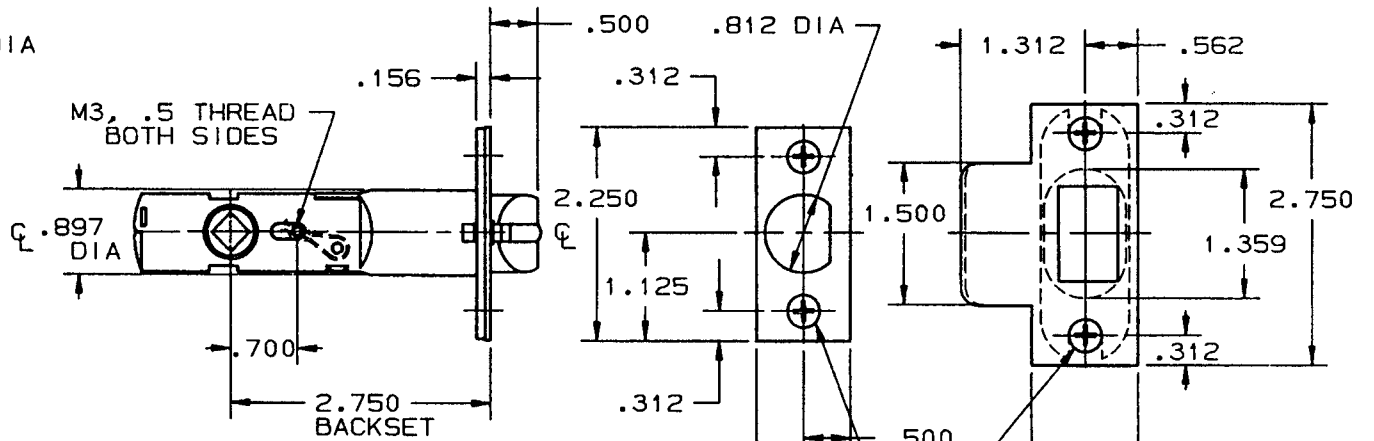
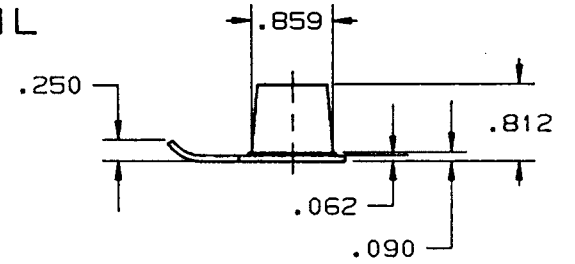

M3, .5 THREAD
BOTH SIDES

NO. 8 FL PH SMS
X .750 LONG (4-REQ'D)

NOTE:
1. SEE SPECIFIC TRIM TEMPLATE FOR
ADDITIONAL DOOR CUTOUT DETAILS.

DO NOT SCALE DRAWING

EFFECTIVE: 1-2-91 CAL

BALDWIN	
5520-P, 5523-P LATCH	
TEMPLATE NO. VARIATIONS	TEMPLATE NO.
	F610

©1991 by Baldwin Hardware Corporation

LOCK DETAIL

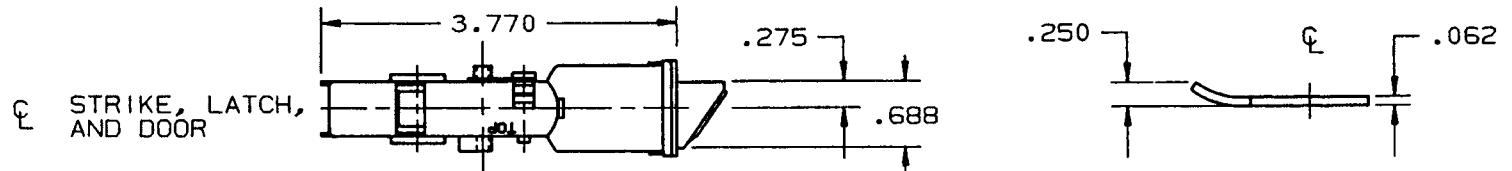

DOOR DETAIL

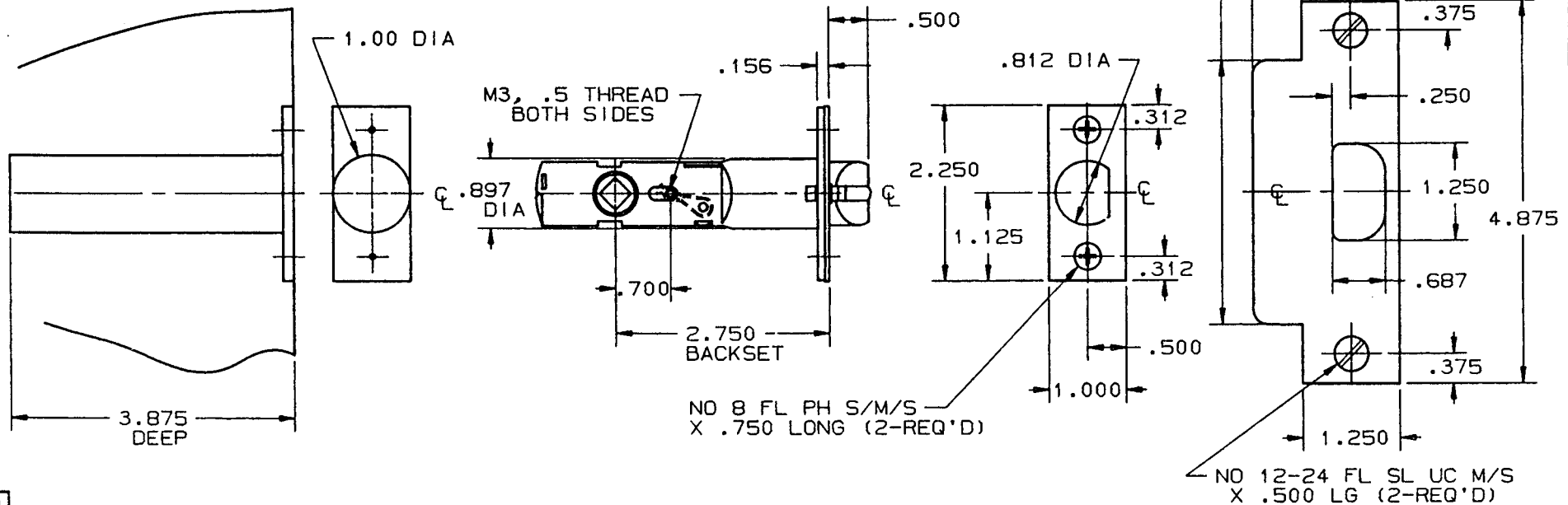

NOTE:
1. SEE SPECIFIC TRIM TEMPLATE FOR ADDITIONAL DOOR CUTOUT DETAILS.

DO NOT SCALE DRAWING

B. BALDWIN	
5520-PASA, 5523-PASA	
TEMPLATE NO. VARIATIONS	TEMPLATE NO.
	F611

EFFECTIVE 1-2-91 (2.A)

LOCK DETAIL

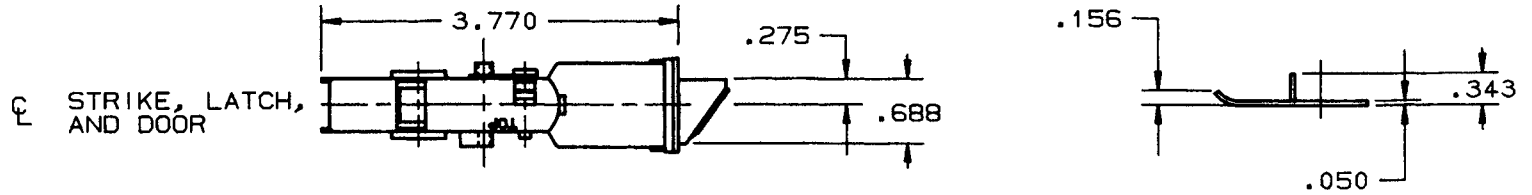

DOOR DETAIL

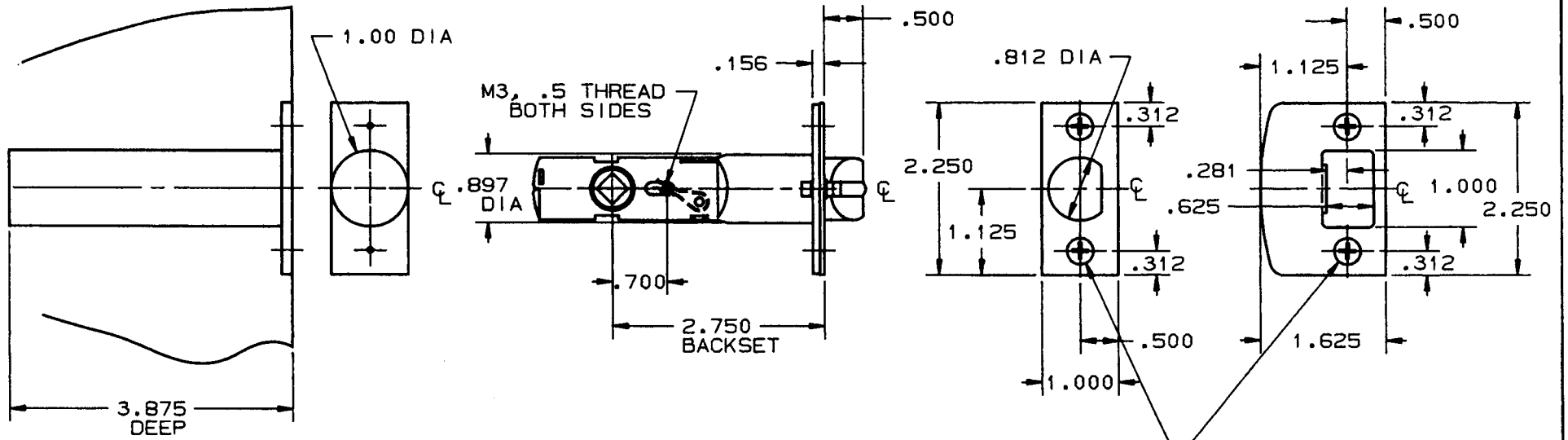

NO 8 FL PH S/M/S
X .750 LONG (4-REQ'D)

NOTE:
1. SEE SPECIFIC TRIM TEMPLATE FOR
ADDITIONAL DOOR CUTOUT DETAILS.

DO NOT SCALE DRAWING

EFFECTIVE: 1-2-91 PLS

BALDWIN	
5520-PFLS, 5523-PFLS	
TEMPLATE NO. VARIATIONS	TEMPLATE NO.
	F612

LOCK DETAIL

CL STRIKE, LATCH,
AND DOOR

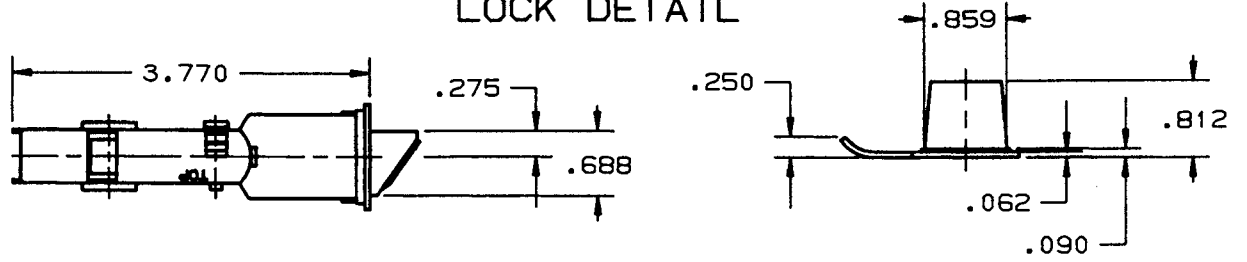

DOOR DETAIL

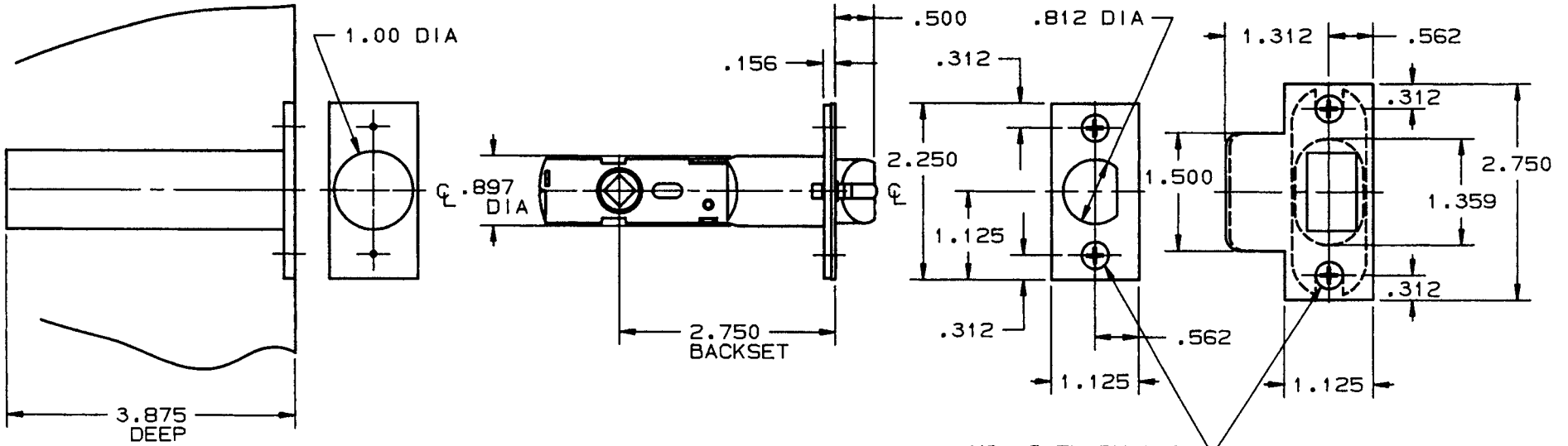

NO. 8 FL PH SMS
X .750 LONG (4-REQ'D)

NOTE:
1. SEE SPECIFIC TRIM TEMPLATE FOR
ADDITIONAL DOOR CUTOUT DETAILS.

EFFECTIVE 11-2-91 E.A.S.

DO NOT SCALE DRAWING

B. BALDWIN	
5522, 5525 LATCH	
TEMPLATE NO. VARIATIONS	TEMPLATE NO.
	F513

©1991 by Baldwin Hardware Corporation

LOCK DETAIL

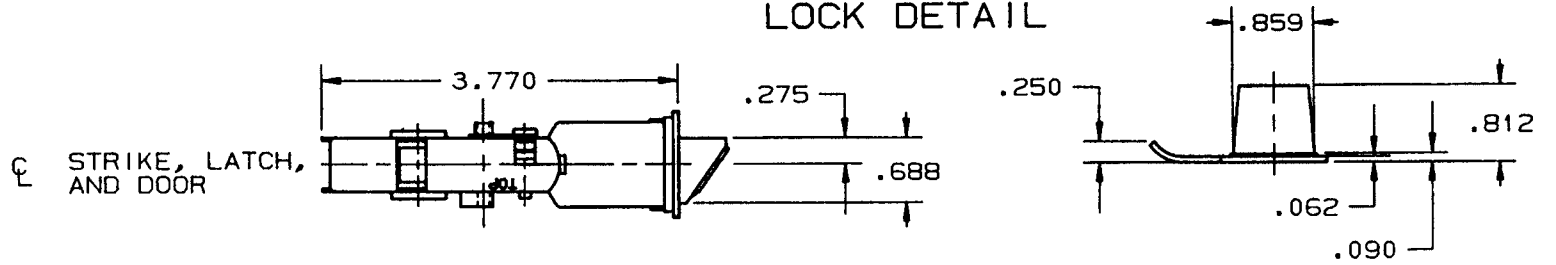

DOOR DETAIL

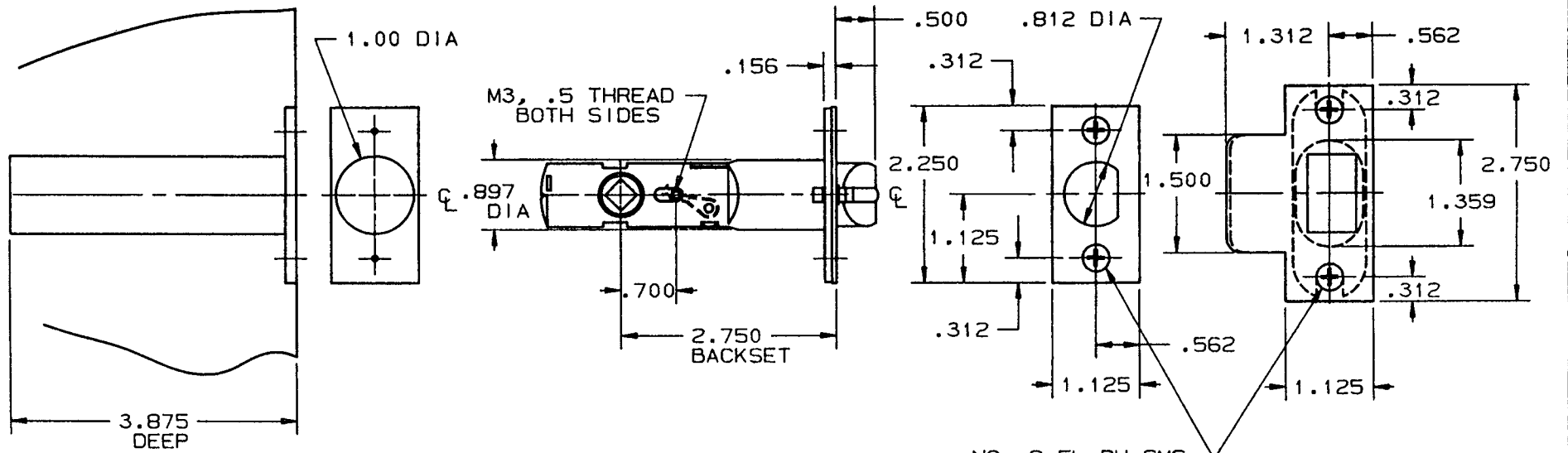

NO. 8 FL PH SMS
X .750 LONG (4-REQ'D)

NOTE:
1. SEE SPECIFIC TRIM TEMPLATE FOR
ADDITIONAL DOOR CUTOUT DETAILS.

EFFECTIVE: 1-2-91 2A4

DO NOT SCALE DRAWING

BALDWIN	
5522-P, 5525-P LATCH	
TEMPLATE NO. VARIATIONS	TEMPLATE NO.
	F613

DOOR DETAIL

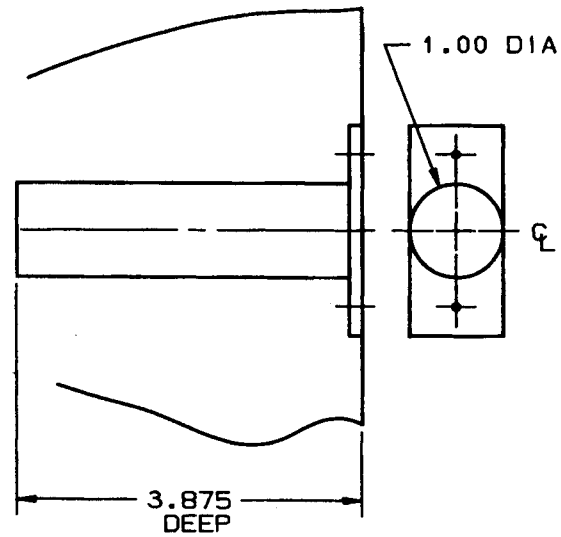

CL STRIKE, LATCH,
AND DOOR

LOCK DETAIL

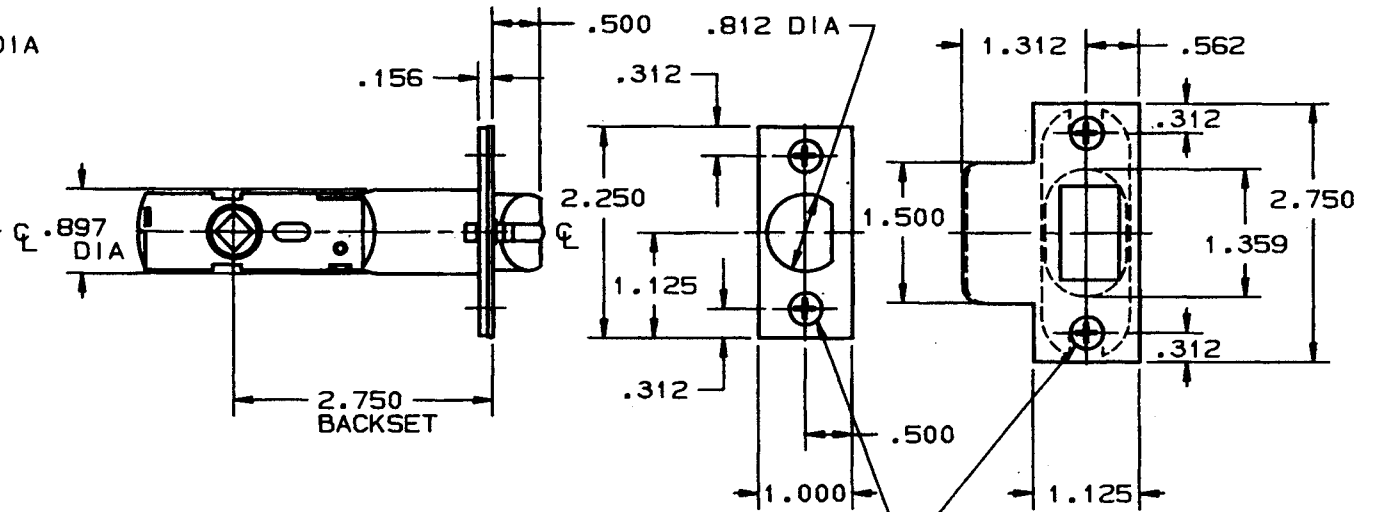
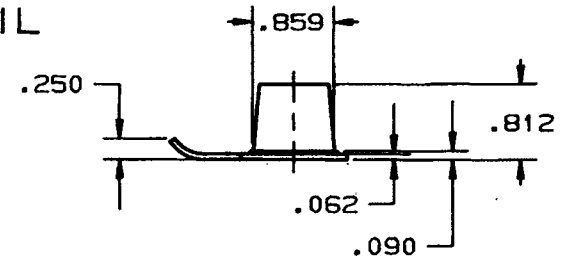
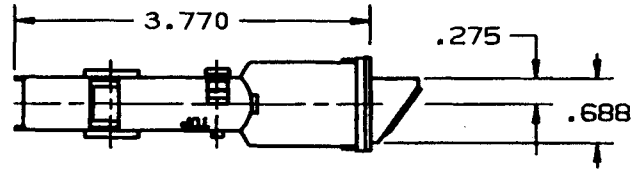

NO. 8 FL PH SMS
X .750 LONG (4-REQ'D)

NOTE:
1. SEE SPECIFIC TRIM TEMPLATE FOR
ADDITIONAL DOOR CUTOUT DETAILS.

DO NOT SCALE DRAWING

BALDWIN	
5520, 5523 LATCH	
TEMPLATE NO. VARIATIONS	TEMPLATE NO.
	F510

©1991 by Baldwin Hardware Corporation

EFFECTIVE 1-2-91 RAL

DOOR DETAIL

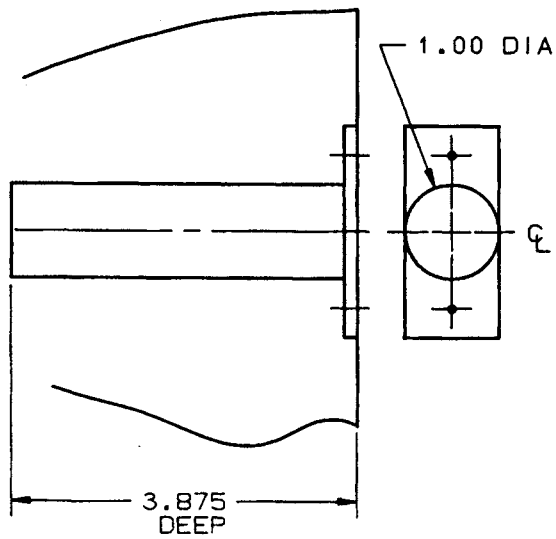

CL STRIKE, LATCH,
AND DOOR

LOCK DETAIL

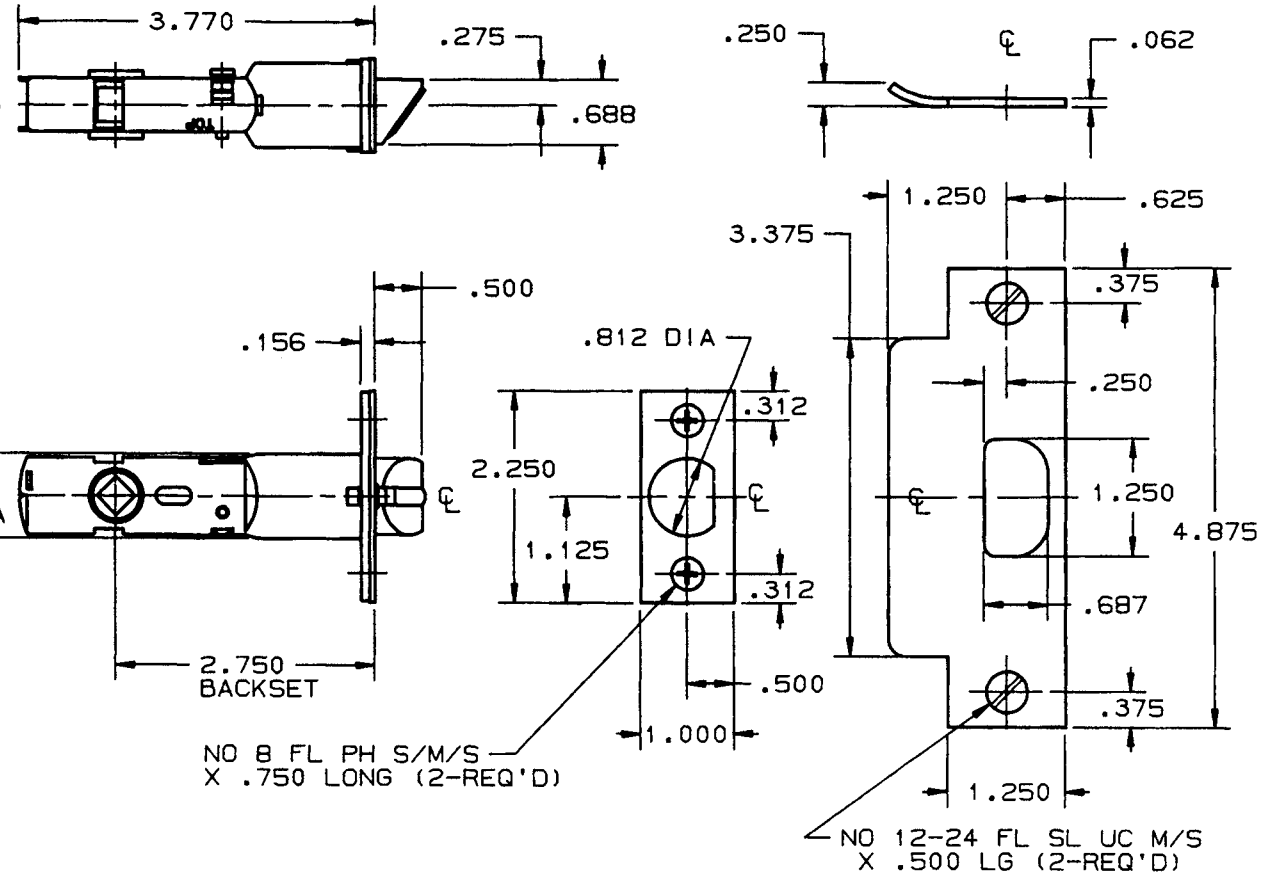

NOTE:
1. SEE SPECIFIC TRIM TEMPLATE FOR
ADDITIONAL DOOR CUTOUT DETAILS.

EFFECTIVE 1-2-91 2/LLS

DO NOT SCALE DRAWING

BALDWIN	
5520-ASA, 5523-ASA LATCH	
TEMPLATE NO. VARIATIONS	TEMPLATE NO.
	F511

LOCK DETAIL

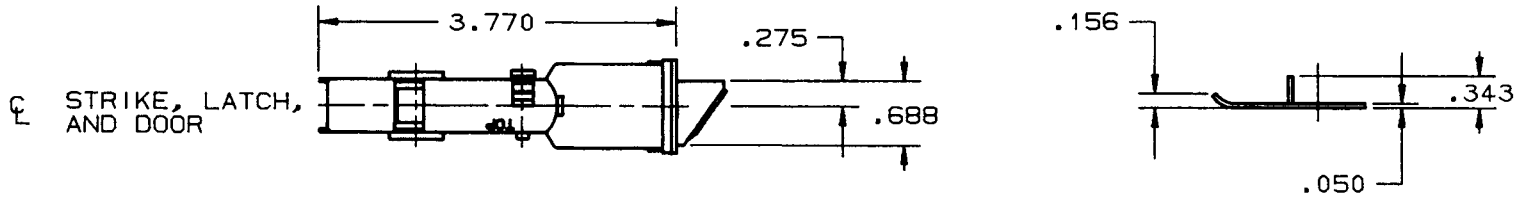

☒ STRIKE, LATCH,
AND DOOR

DOOR DETAIL

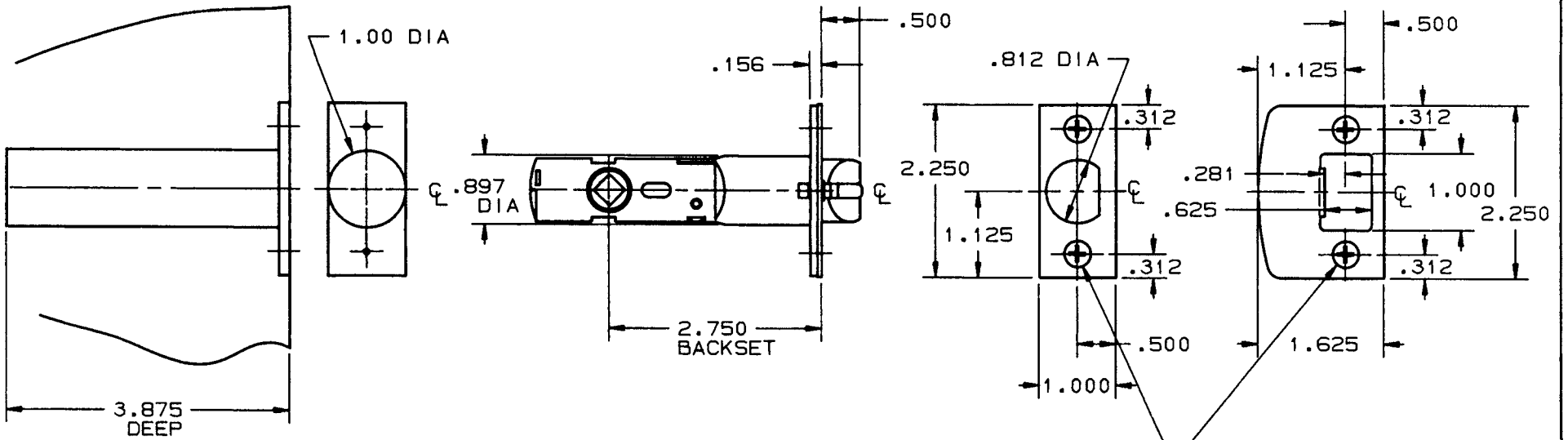

NO 8 FL PH S/M/S
X .750 LONG (4-REQ'D)

NOTE:
1. SEE SPECIFIC TRIM TEMPLATE FOR
ADDITIONAL DOOR CUTOUT DETAILS.

DO NOT SCALE DRAWING

BALDWIN	
5520-FLS, 5523-FLS LATCH	
TEMPLATE NO. VARIATIONS	TEMPLATE NO.
	F512

DOOR DETAIL

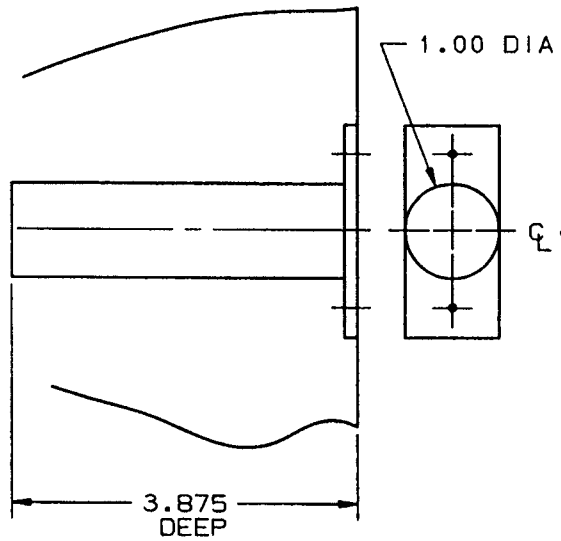

CL STRIKE, LATCH,
AND DOOR

LOCK DETAIL

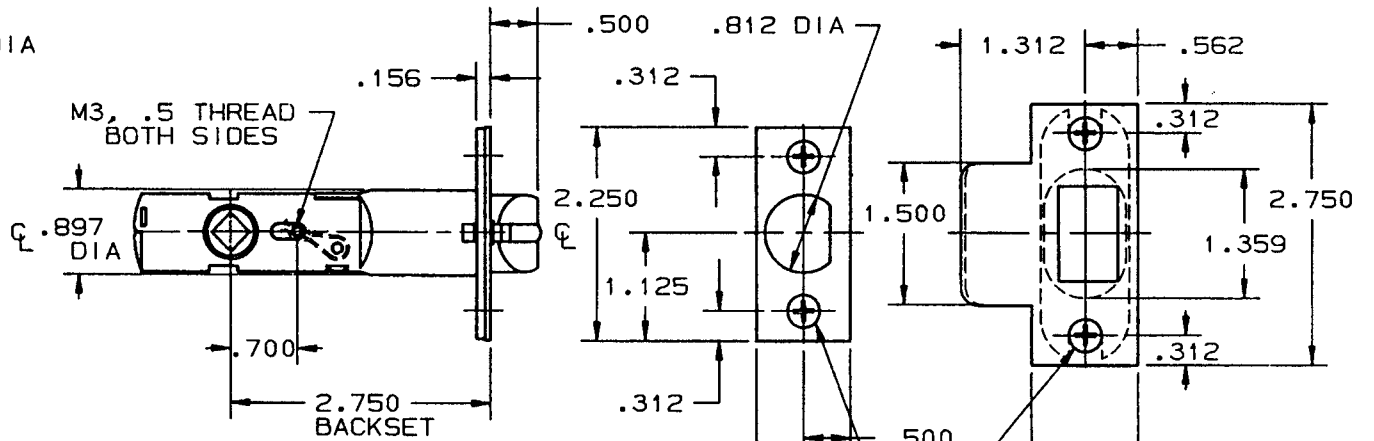
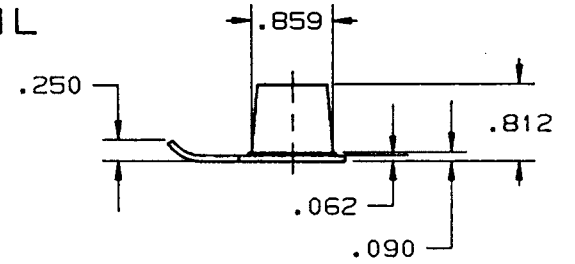
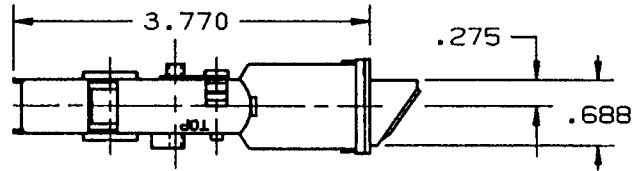

NO. 8 FL PH SMS
X .750 LONG (4-REQ'D)

NOTE:
1. SEE SPECIFIC TRIM TEMPLATE FOR
ADDITIONAL DOOR CUTOUT DETAILS.

DO NOT SCALE DRAWING

EFFECTIVE: 1-2-91 CAL

BALDWIN	
5520-P, 5523-P LATCH	
TEMPLATE NO. VARIATIONS	TEMPLATE NO.
	F610

©1991 by Baldwin Hardware Corporation

LOCK DETAIL

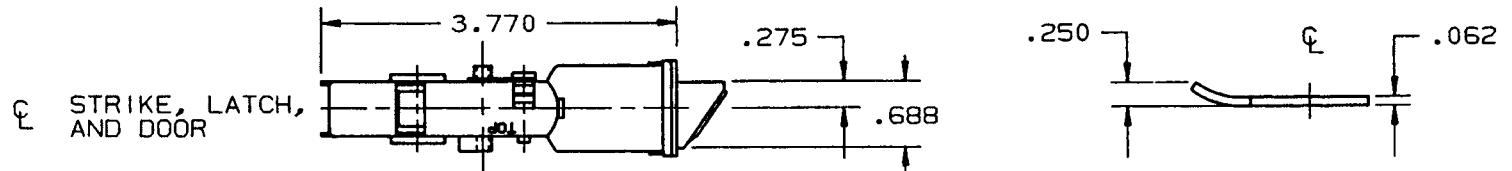

DOOR DETAIL

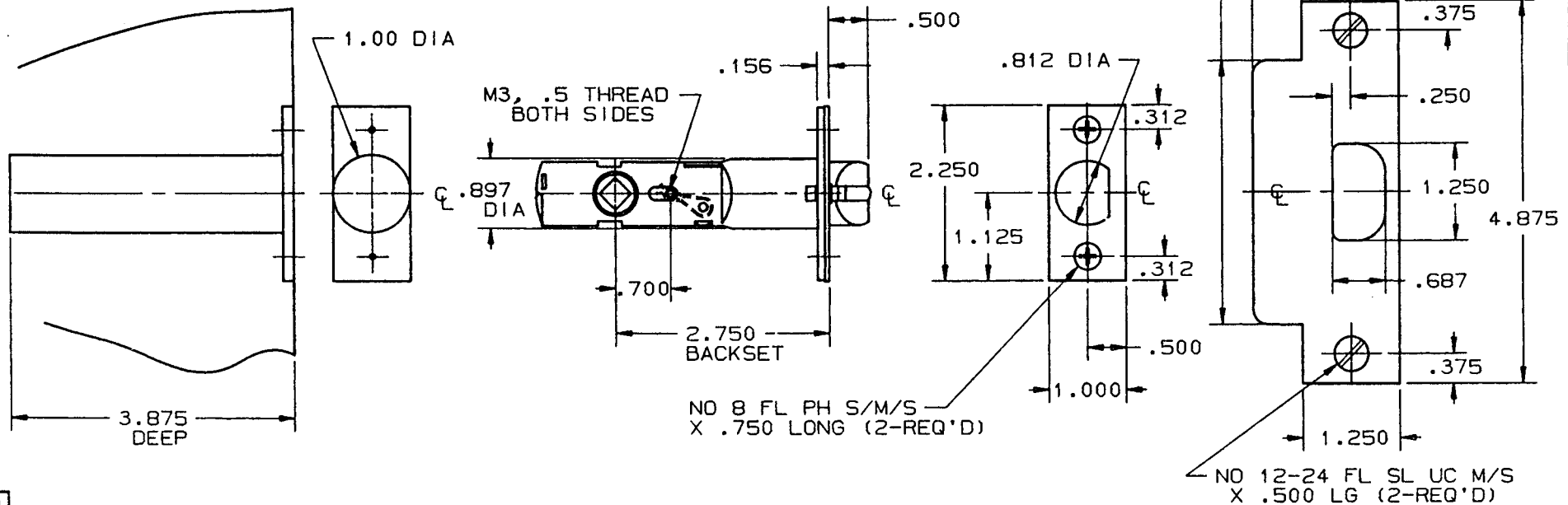

NOTE:
1. SEE SPECIFIC TRIM TEMPLATE FOR ADDITIONAL DOOR CUTOUT DETAILS.

DO NOT SCALE DRAWING

B. BALDWIN	
5520-PASA, 5523-PASA	
TEMPLATE NO. VARIATIONS	TEMPLATE NO.
	F611

LOCK DETAIL

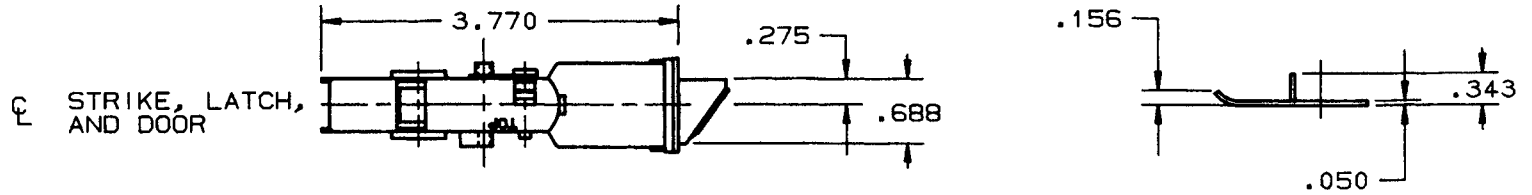

DOOR DETAIL

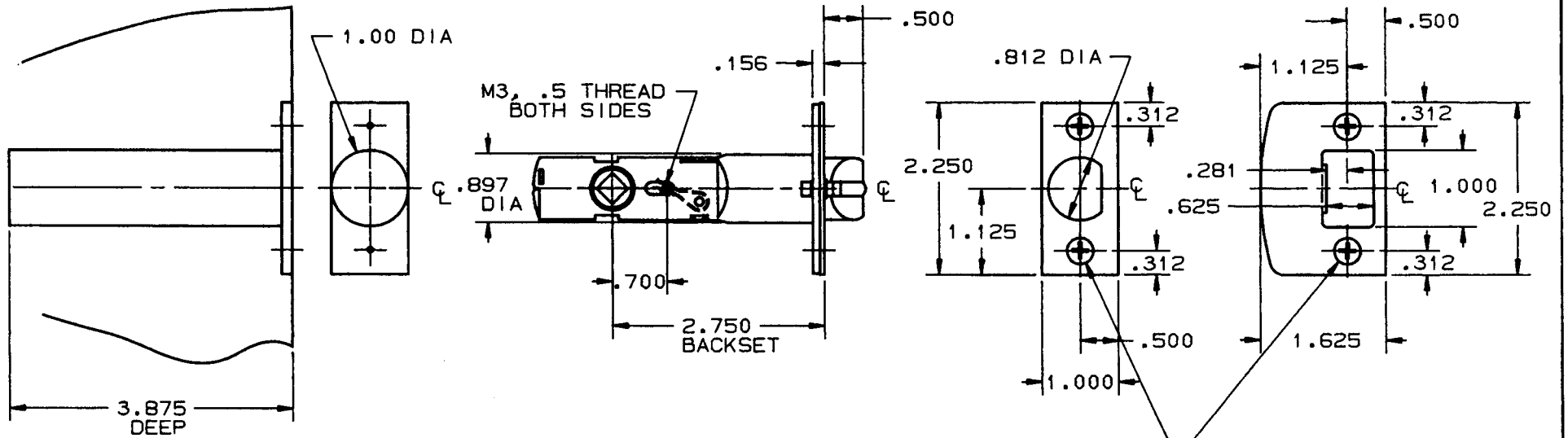

NO 8 FL PH S/M/S
X .750 LONG (4-REQ'D)

NOTE:
1. SEE SPECIFIC TRIM TEMPLATE FOR
ADDITIONAL DOOR CUTOUT DETAILS.

DO NOT SCALE DRAWING

BALDWIN	
5520-PFLS, 5523-PFLS	
TEMPLATE NO. VARIATIONS	TEMPLATE NO.
	F612

©1991 by Baldwin Hardware Corporation

EFFECTIVE: 1-2-91 PLS

LOCK DETAIL

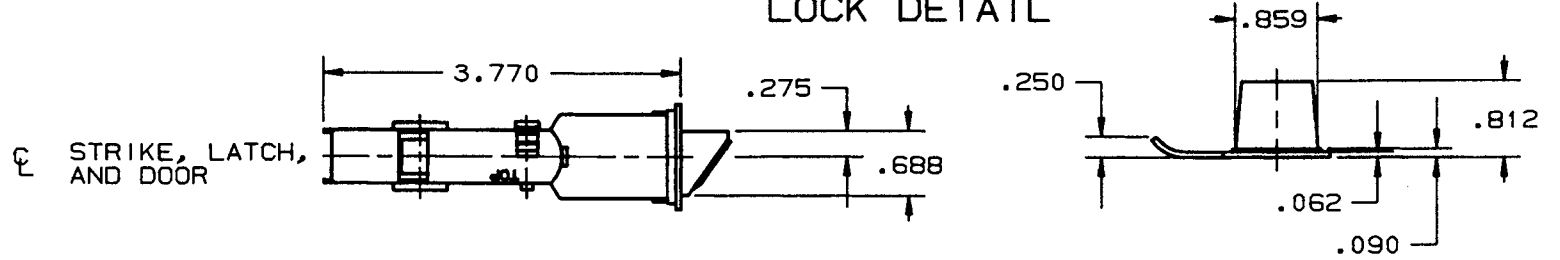

CL STRIKE, LATCH,
AND DOOR

DOOR DETAIL

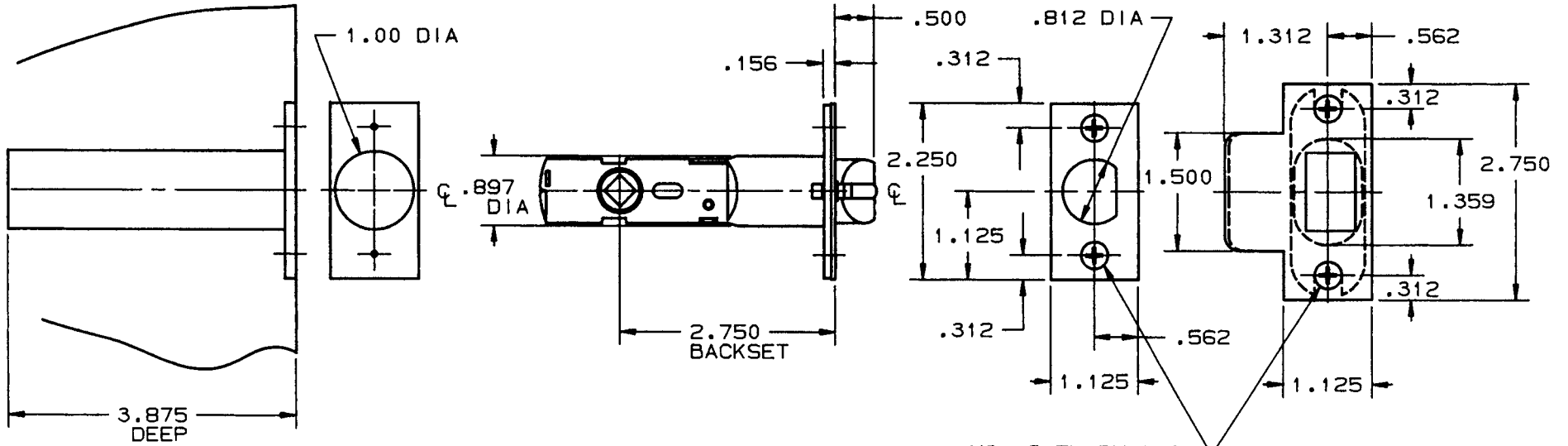

NO. 8 FL PH SMS
X .750 LONG (4-REQ'D)

NOTE:
1. SEE SPECIFIC TRIM TEMPLATE FOR
ADDITIONAL DOOR CUTOUT DETAILS.

EFFECTIVE 11-2-91 E.A.S.

DO NOT SCALE DRAWING

B. BALDWIN	
5522, 5525 LATCH	
TEMPLATE NO. VARIATIONS	TEMPLATE NO.
	F513

LOCK DETAIL

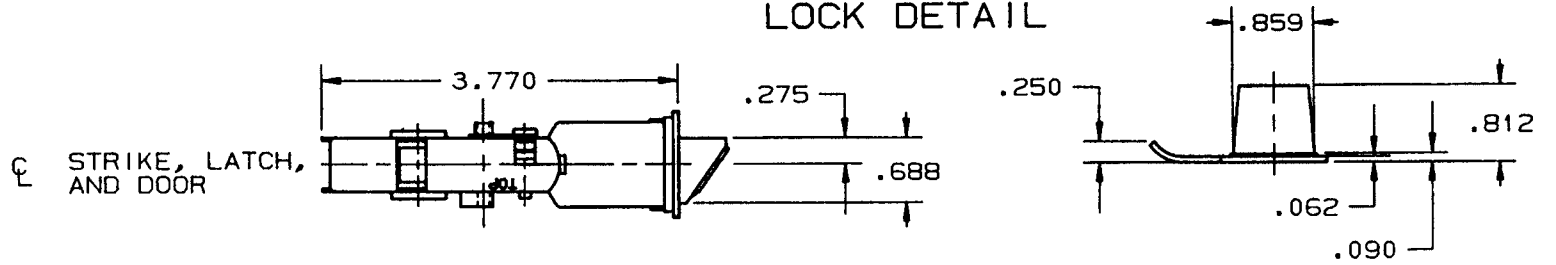

DOOR DETAIL

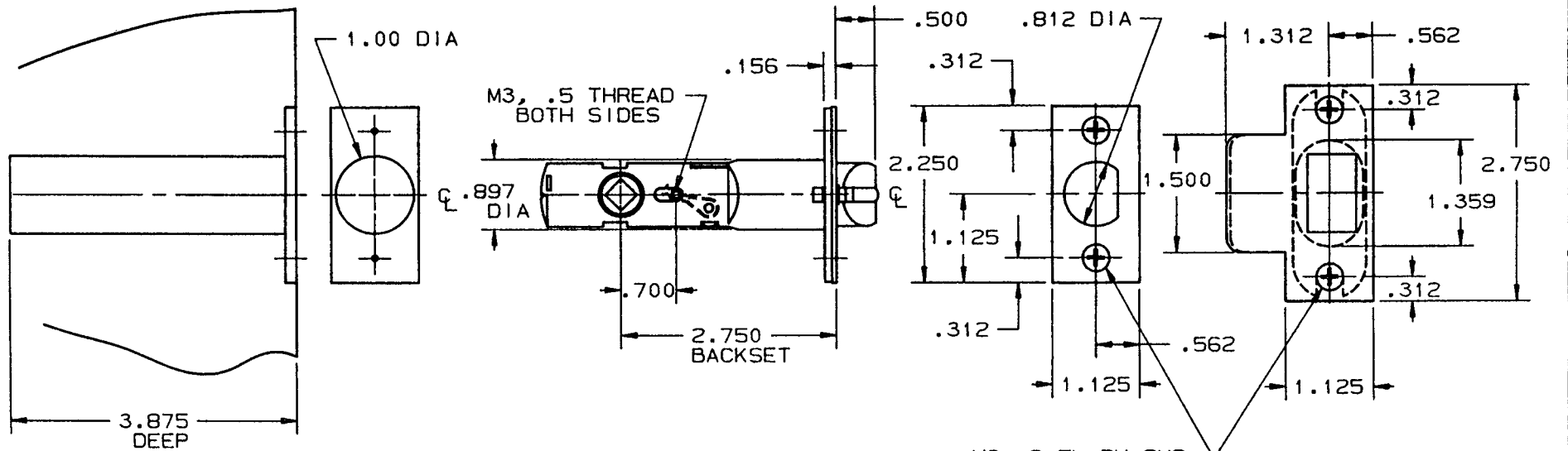

NO. 8 FL PH SMS
X .750 LONG (4-REQ'D)

NOTE:
1. SEE SPECIFIC TRIM TEMPLATE FOR
ADDITIONAL DOOR CUTOUT DETAILS.

EFFECTIVE: 1-2-91 2A4

DO NOT SCALE DRAWING

BALDWIN	
5522-P, 5525-P LATCH	
TEMPLATE NO. VARIATIONS	TEMPLATE NO.
	F613

DOOR DETAIL

LOCK DETAIL

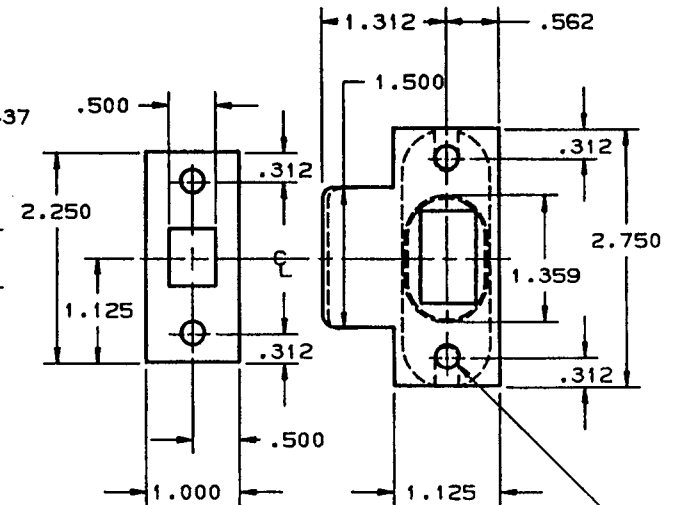
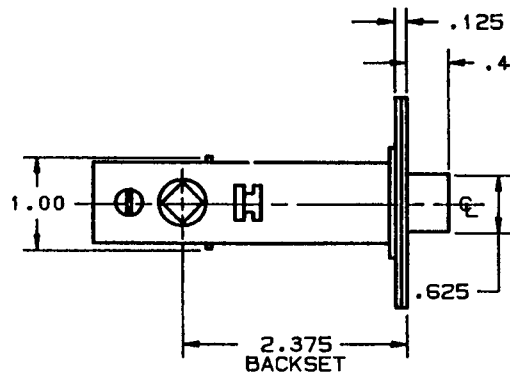
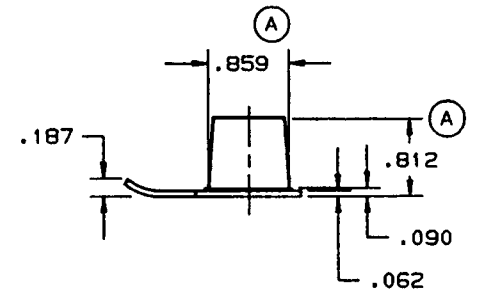
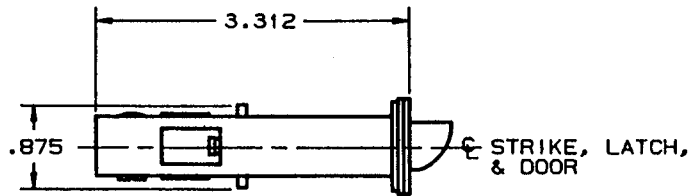
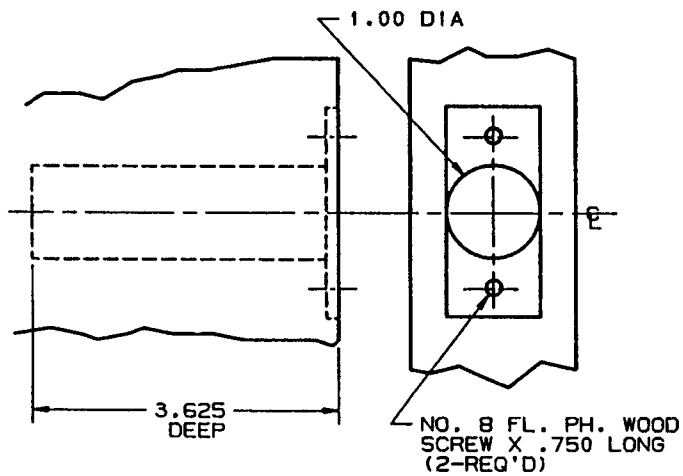

NO. 8 FL. PH. WOOD SCREW X .750 LONG (2-REQ'D)

NOTE:
1. SEE SPECIFIC TRIM TEMPLATE FOR ADDITIONAL DOOR CUTOUT DETAILS.

EFFECTIVE: 5-1-88 R. A. M.

BALDWIN	
8510 TUBULAR LATCH	
TEMPLATE NO. VARIATIONS	TEMPLATE NO.
	F160 (A)

DO NOT SCALE DRAWING

© 1988 by Baldwin Hardware Corporation

DOOR DETAIL

LOCK DETAIL

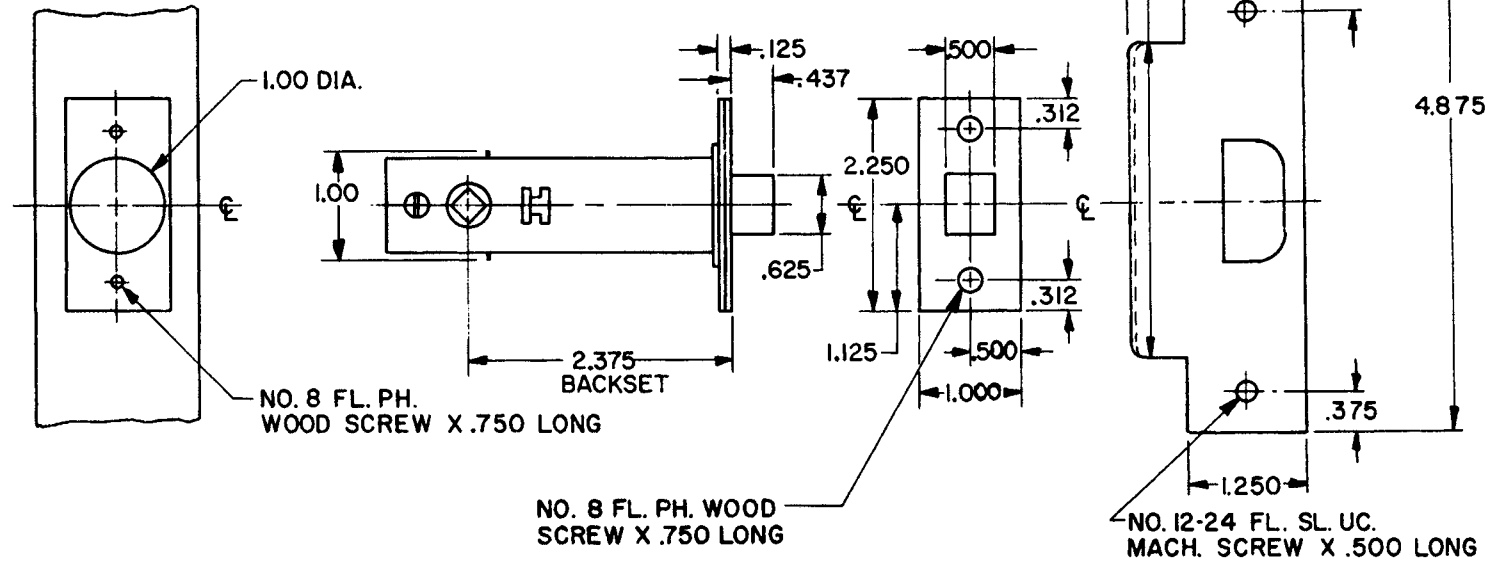
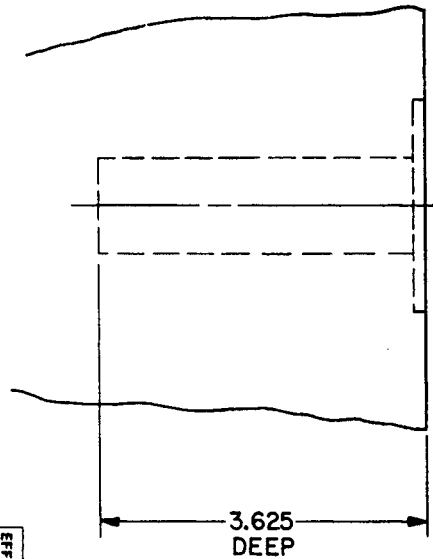

NOTE:
 1.) SEE SPECIFIC TRIM TEMPLATE FOR
 ADDITIONAL DOOR CUTOUT DETAILS.

DO NOT SCALE DRAWING

BALDWIN	
8510-ASA TUBULAR LATCH	
TEMPLATE NO. VARIATIONS F160, F162, F163, F164 F165, F166 F167	TEMPLATE NO. F161

EFFECTIVE 9-1-86

DOOR DETAIL

LOCK DETAIL

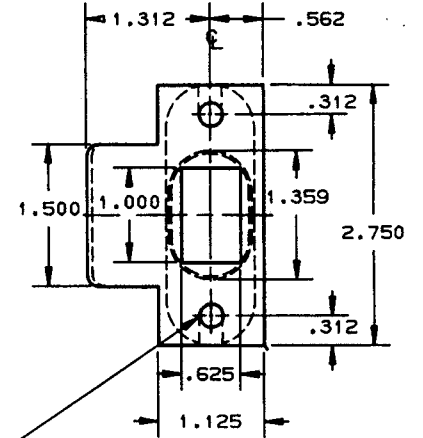
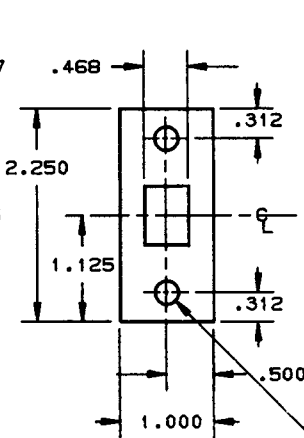
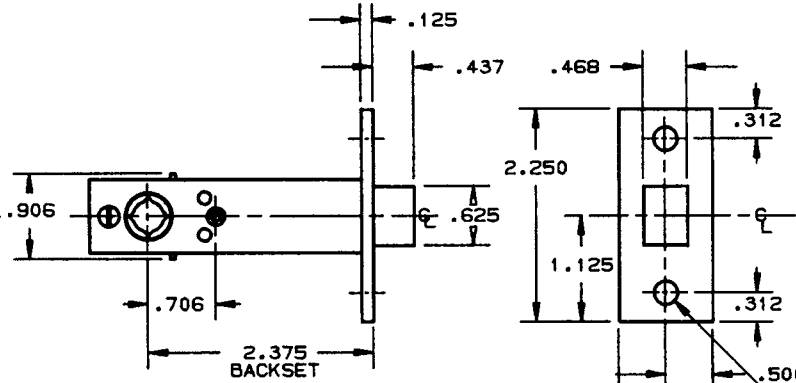
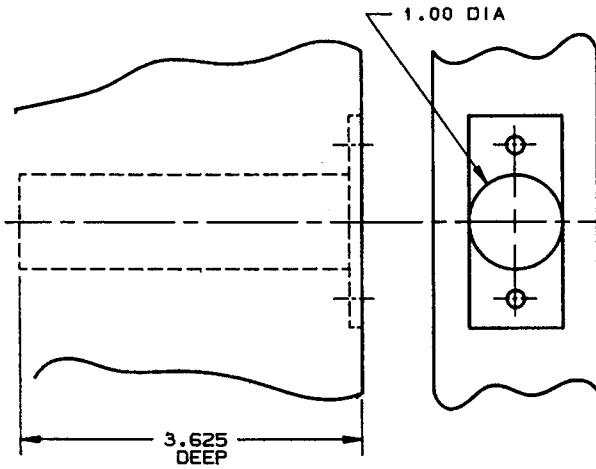
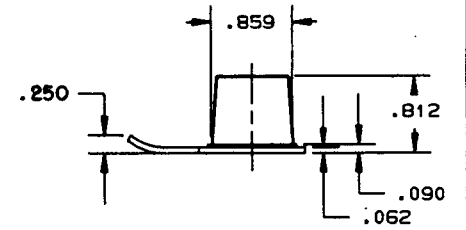
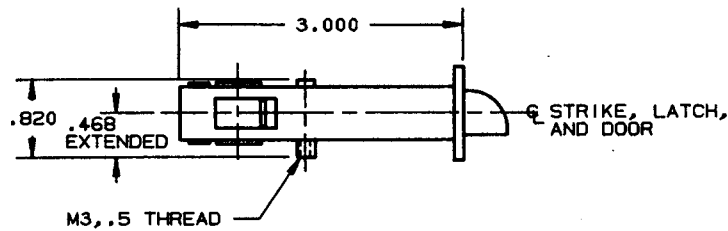

NO. 8 FL. PH. WOOD SCREW X .750 LONG (4-REQ'D)

NOTE:

- SEE SPECIFIC TRIM TEMPLATE FOR ADDITIONAL DOOR CUTOUT DETAILS.

DO NOT SCALE DRAWING

EFFECTIVE: 11-1-89 RAS

BALDWIN	
8510-P PRIVACY LATCH	
TEMPLATE NO. VARIATIONS	TEMPLATE NO.
	F260

DOOR DETAIL

LOCK DETAIL

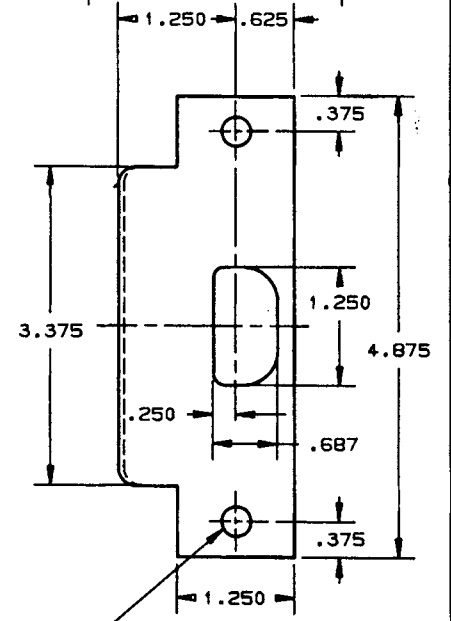
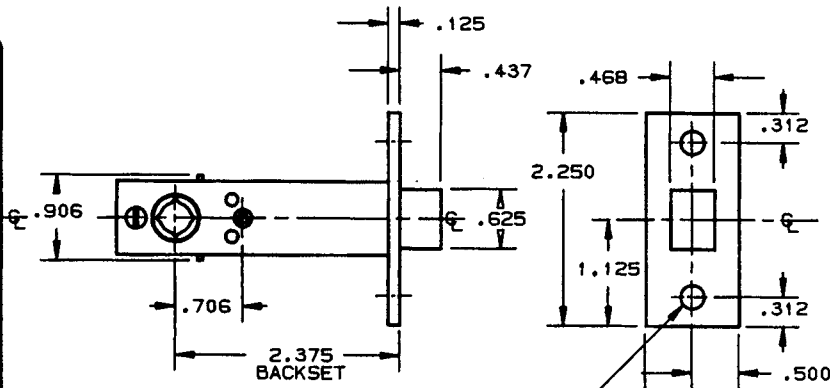
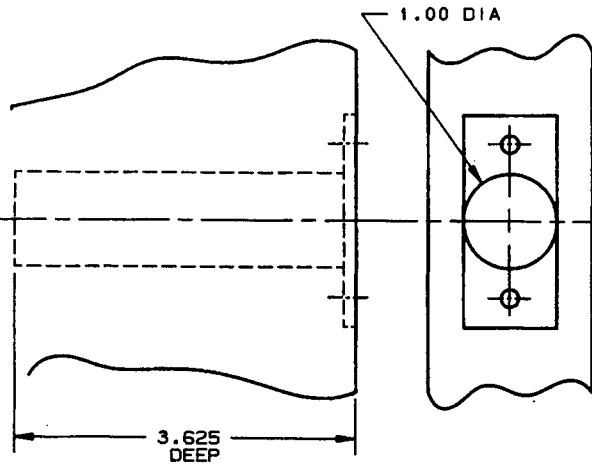
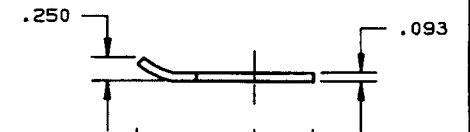
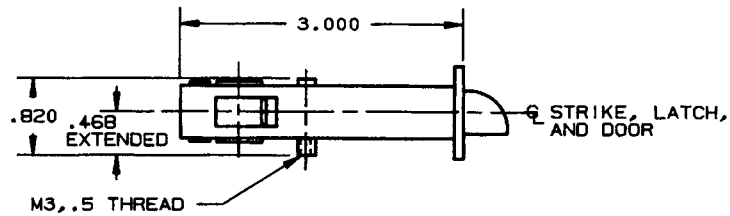

EFFECTIVE 11-1-89 R.M.4

NOTE:
 1.) SEE SPECIFIC TRIM TEMPLATE FOR ADDITIONAL DOOR CUTOUT DETAILS.

DO NOT SCALE DRAWING

BALDWIN	
8510-PASA PRIV. LATCH	
TEMPLATE NO. VARIATIONS	TEMPLATE NO.
	F261

DOOR DETAIL

LOCK DETAIL

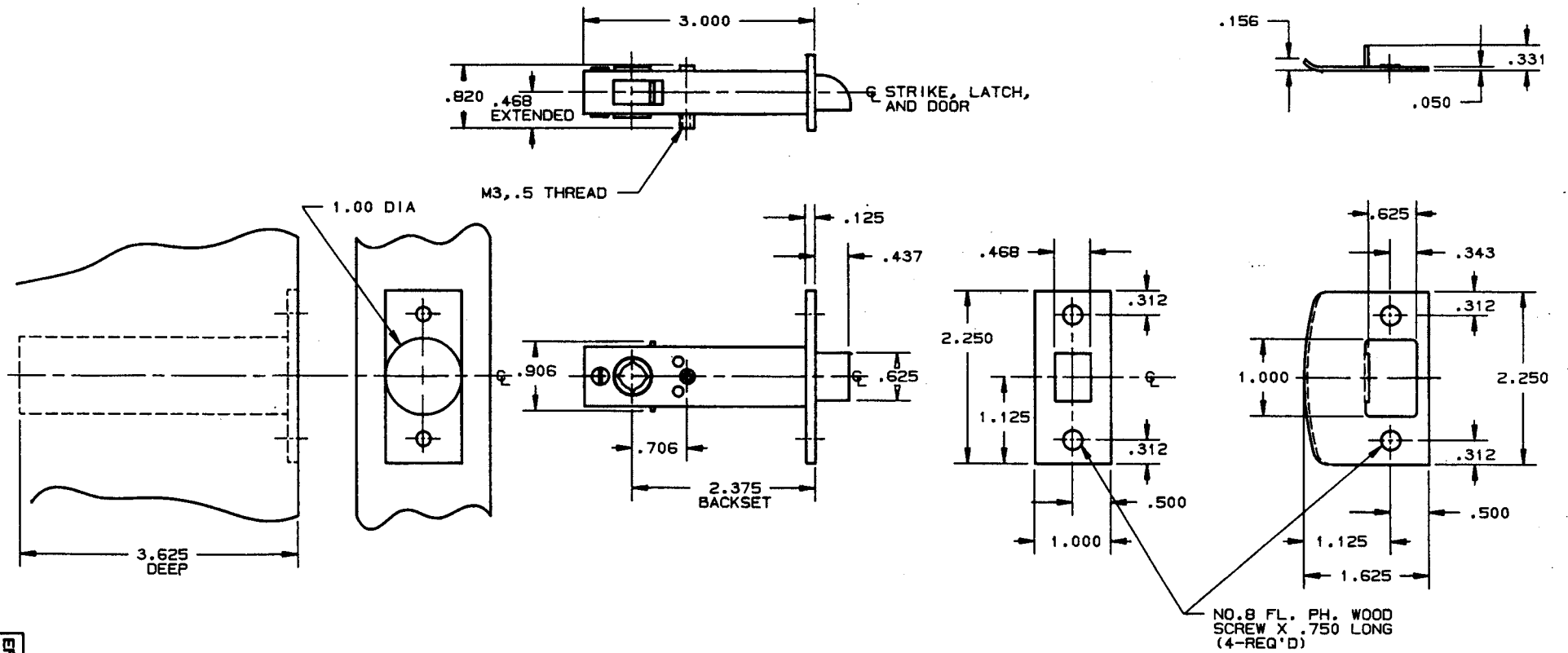

NOTE:

- 1.) SEE SPECIFIC TRIM TEMPLATE FOR ADDITIONAL DOOR CUTOUT DETAILS.

DO NOT SCALE DRAWING

BALDWIN	
8510-PFLS PRIV. LATCH	
TEMPLATE NO. VARIATIONS	TEMPLATE NO.
	F262

EFFECTIVE 11-1-89 R.M.J.

DOOR DETAIL

LOCK DETAIL

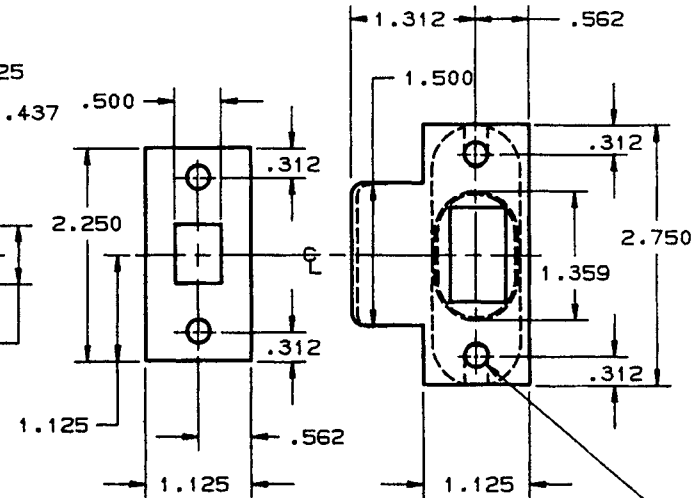
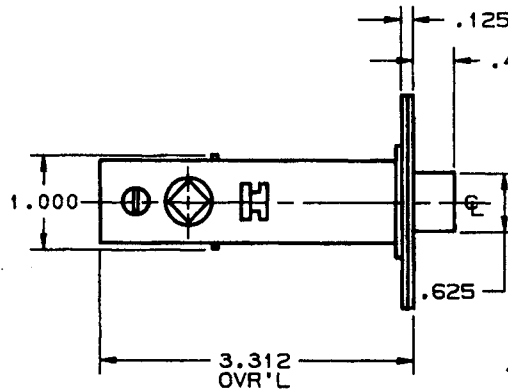
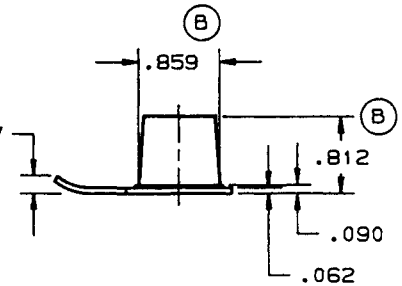
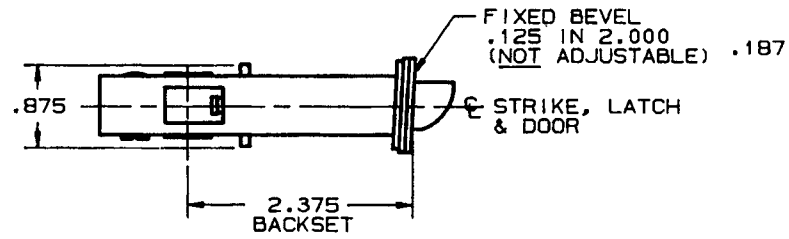
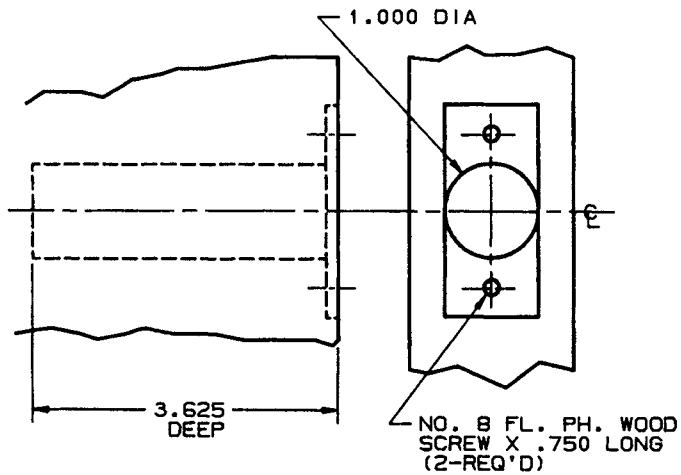

NO. 8 FL. PH. WOOD SCREW X .750 LONG (2-REQ'D)

NOTES

- 1.) SEE SPECIFIC TRIM TEMPLATE FOR ADDITIONAL DOOR CUTOUT DETAILS.
- 2.) FOR USE WITH BEVELED DOORS ONLY.
- 3.) 8515 IS MADE WITH A HEAVY DUTY SPRING DESIGNED FOR USE WITH LEVER HANDLES.
- 4.) LATCH IS NOT HANDED.

B. BALDWIN	
8512 AND 8515 TUBULAR LATCH	
TEMPLATE NO. VARIATIONS	TEMPLATE NO.
	F163(B)

DO NOT SCALE DRAWING

©1988 by Baldwin Hardware Corporation

EFFECTIVE: 5-1-88 RAL/g

DOOR DETAIL

LOCK DETAIL

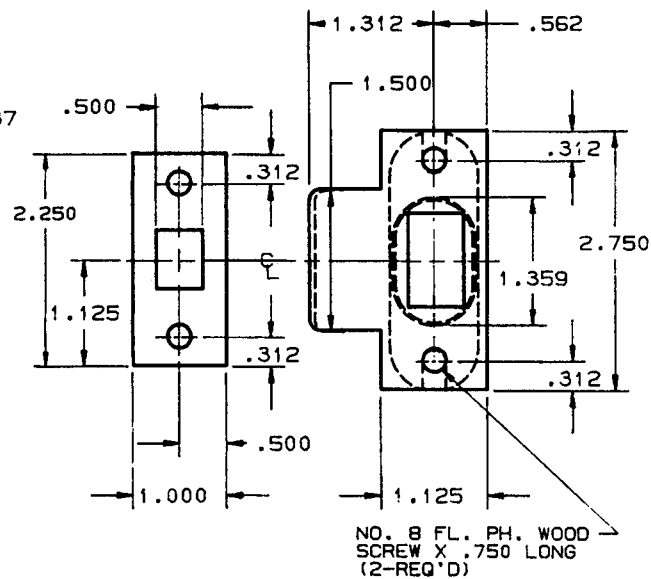
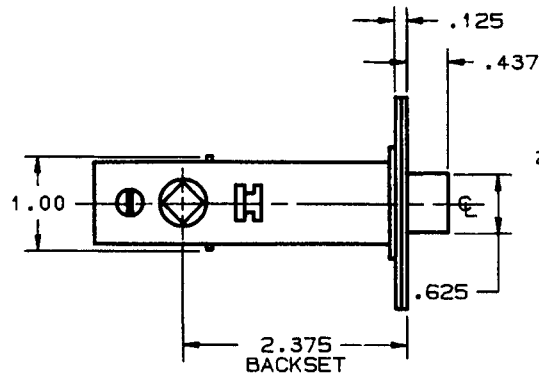
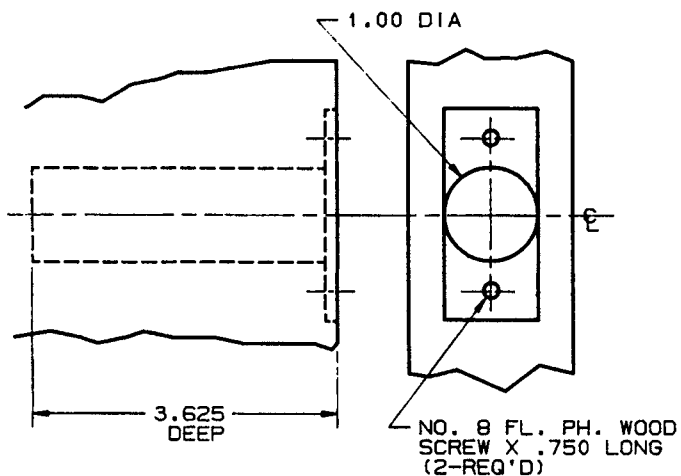
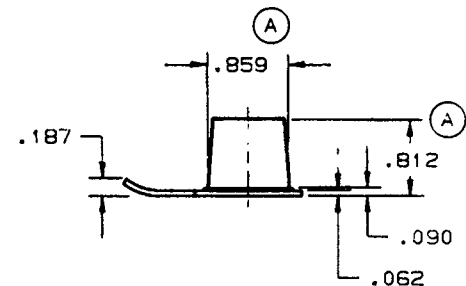
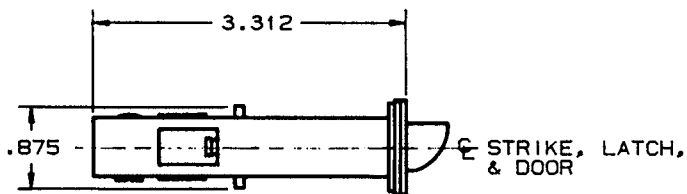

NOTE:
1. SEE SPECIFIC TRIM TEMPLATE FOR ADDITIONAL DOOR CUTOUT DETAILS.

EFFECTIVE: 5-1-88 Q.A.A. 9

BALDWIN	
8513 TUBULAR LATCH	
TEMPLATE NO. VARIATIONS	TEMPLATE NO.
	F164 (A)

DO NOT SCALE DRAWING

©1988 by Baldwin Hardware Corporation

DOOR DETAIL

LOCK DETAIL

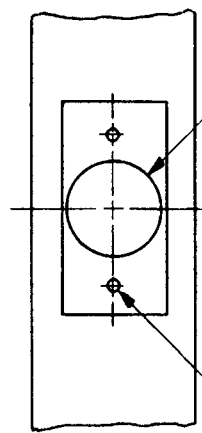
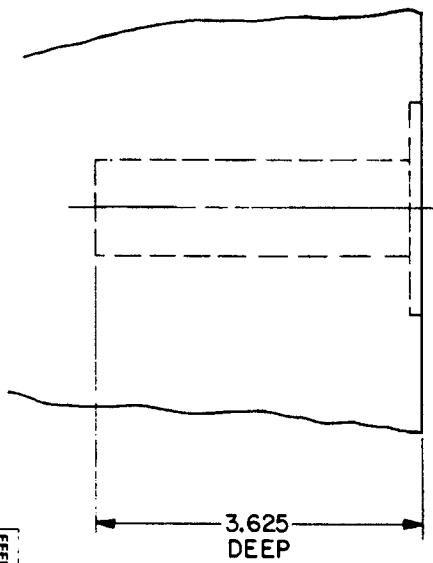

NO. 8 FL. PH. WOOD SCREW X .750 LONG

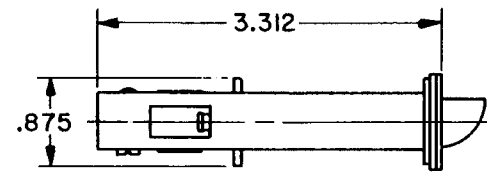

STRIKE, LATCH, AND DOOR

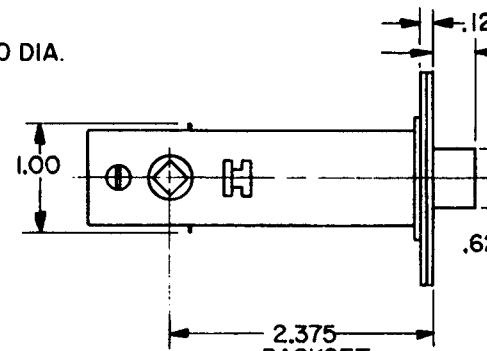

NO. 8 FL. PH. WOOD SCREW X .750 LONG

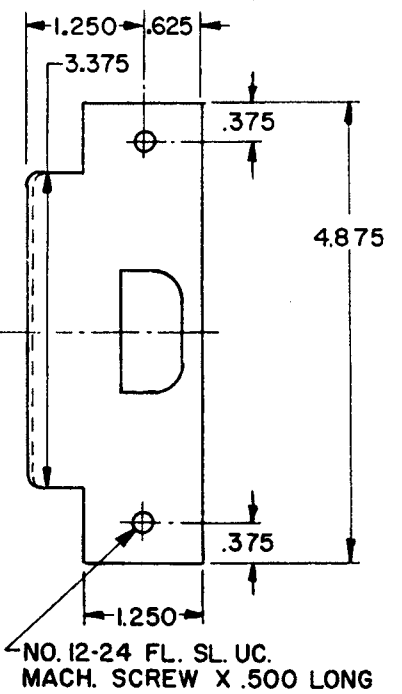
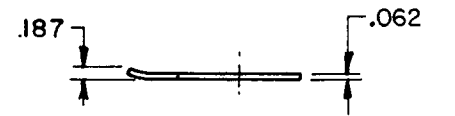

NO. 12-24 FL. SL. UC. MACH. SCREW X .500 LONG

NOTE:
1.) SEE SPECIFIC TRIM TEMPLATE FOR ADDITIONAL DOOR CUTOUT DETAILS.

DO NOT SCALE DRAWING

B. BALDWIN	
8513- ASA TUBULAR LATCH	
TEMPLATE NO. VARIATIONS	TEMPLATE NO.
F160, F161, F162, F163, F164, F166, F167	F165

EFFECTIVE: 9-1-86

DOOR DETAIL

LOCK DETAIL

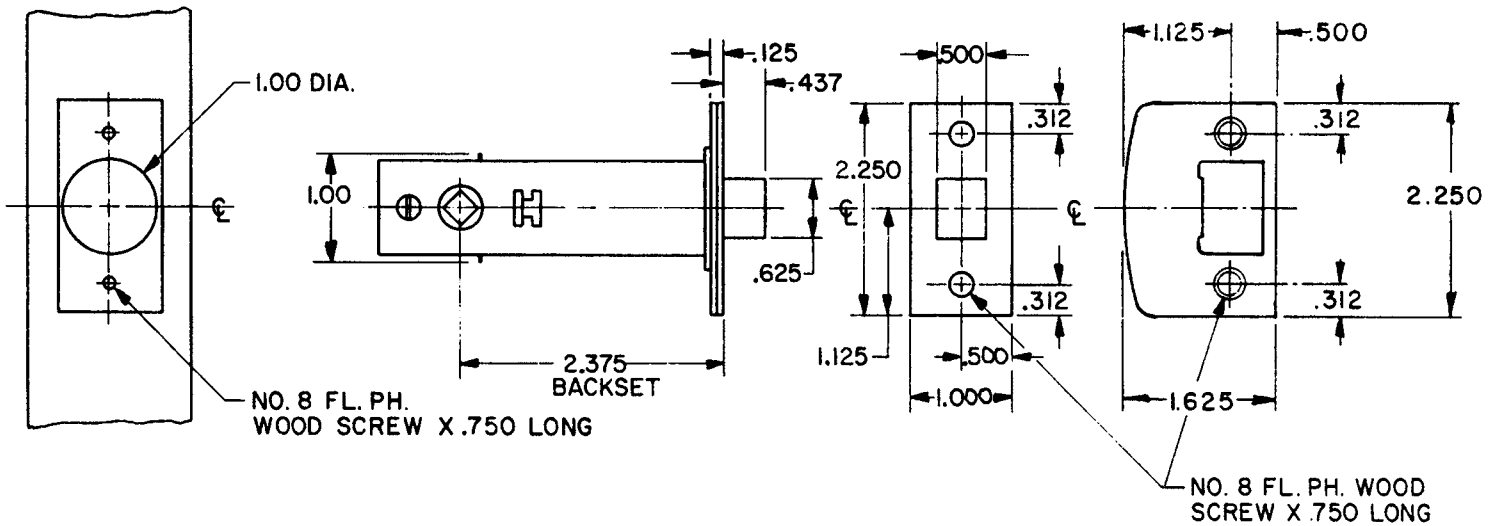
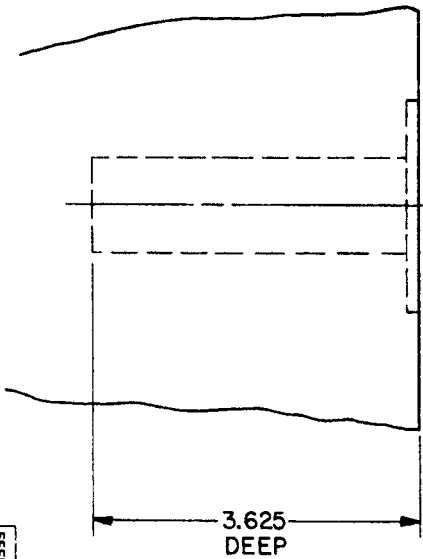
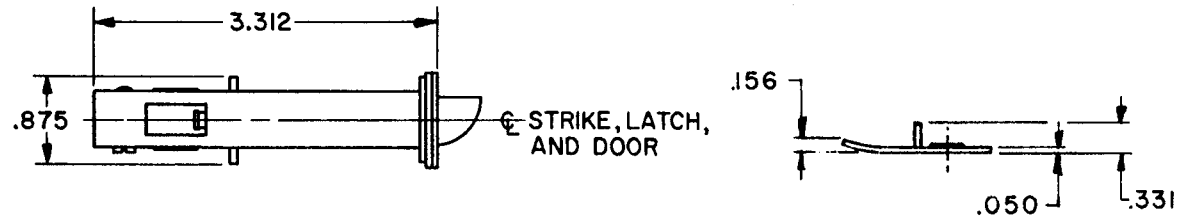

NOTE:
1.) SEE SPECIFIC TRIM TEMPLATE FOR ADDITIONAL DOOR CUTOUT DETAILS.

DO NOT SCALE DRAWING

B. BALDWIN	
8513-FLS TUBULAR LATCH	
TEMPLATE NO. VARIATIONS	TEMPLATE NO.
F160, F161, F162, F163 F164, F165, F167	F166

EFFECTIVE: 9-1-86 RA

DOOR DETAIL

LOCK DETAIL

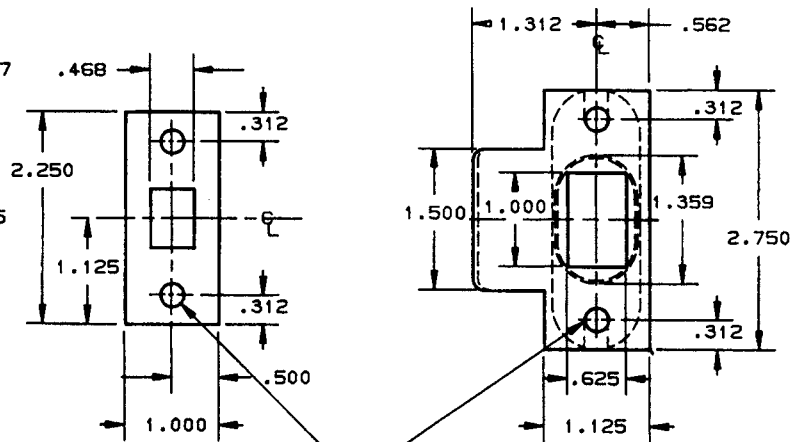
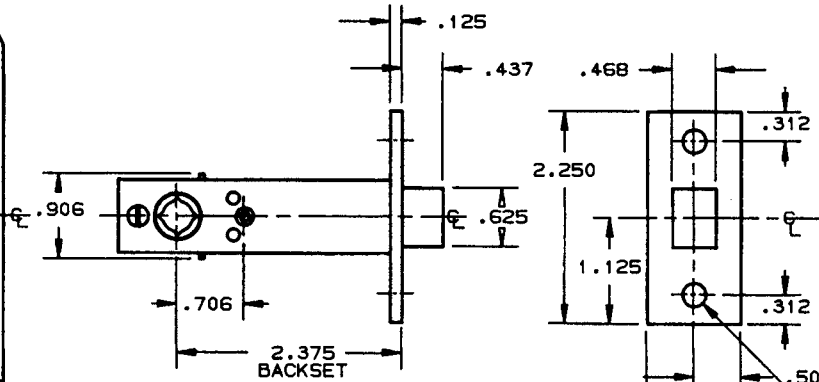
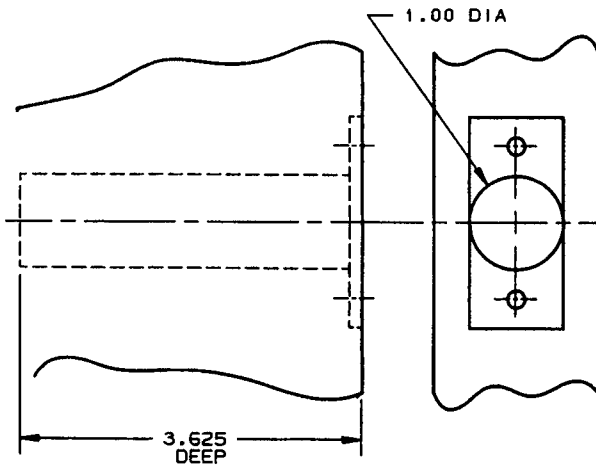
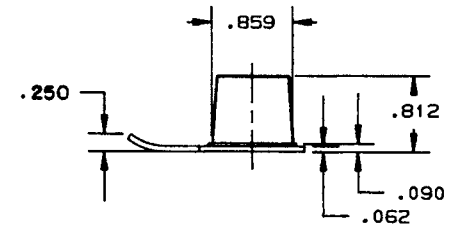
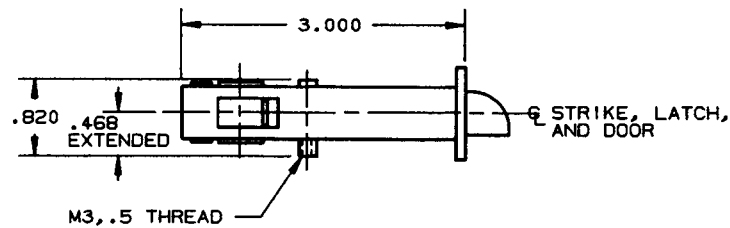

NO. 8 FL. PH. WOOD
 SCREW X .750 LONG
 (4-REQ'D)

NOTE:

- SEE SPECIFIC TRIM TEMPLATE FOR ADDITIONAL DOOR CUTOUT DETAILS.

DO NOT SCALE DRAWING

EFFECTIVE 11-1-89 P.M.S.

BALDWIN	
8513-P PRIVACY LATCH	
TEMPLATE NO. VARIATIONS	TEMPLATE NO.
	F264

DOOR DETAIL

LOCK DETAIL

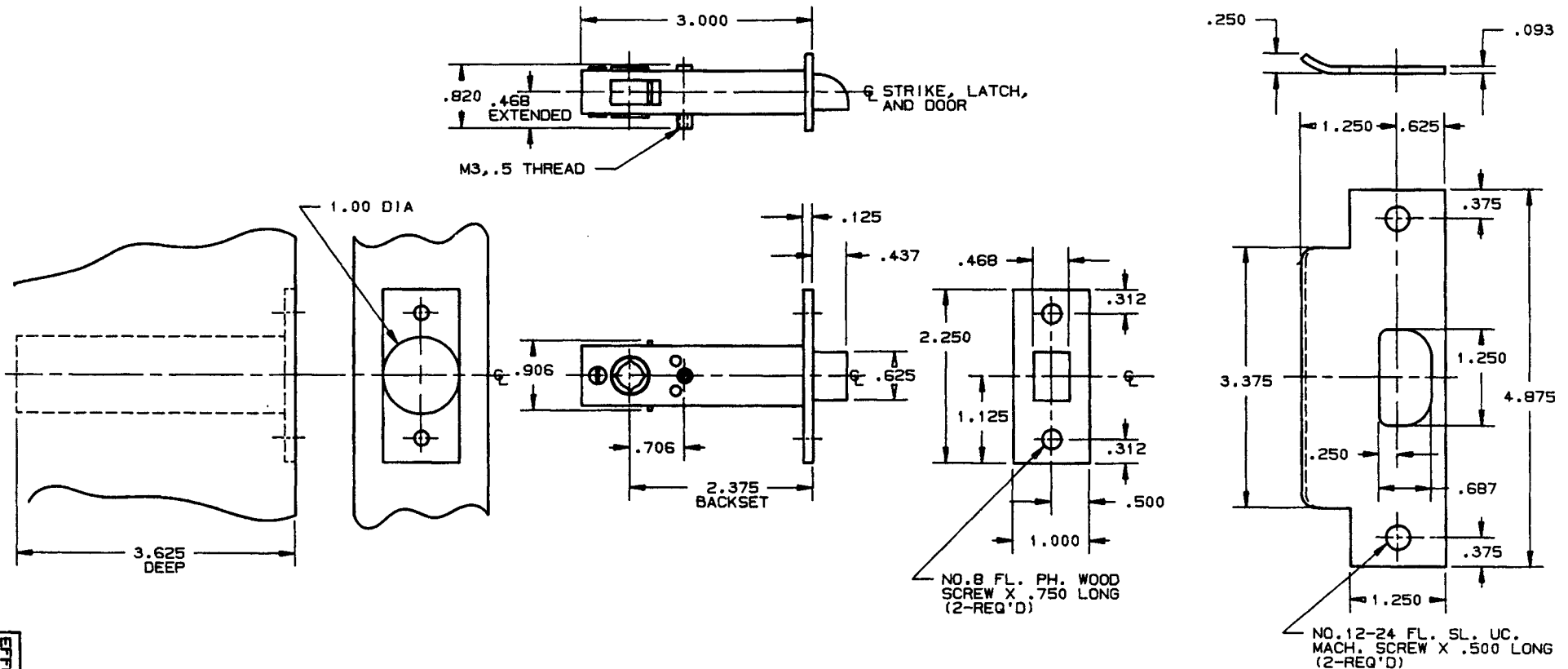

NOTE:

- SEE SPECIFIC TRIM TEMPLATE FOR ADDITIONAL DOOR CUTOUT DETAILS.

DO NOT SCALE DRAWING

B. BALDWIN	
8513-PASA PRIV. LATCH	
TEMPLATE NO. VARIATIONS	TEMPLATE NO.
	F265

EFFECTIVE 11-1-89 R.M.

DOOR DETAIL

LOCK DETAIL

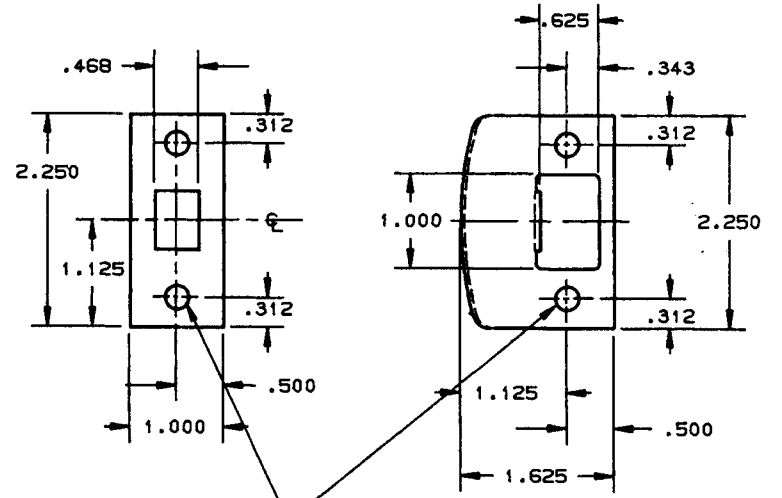
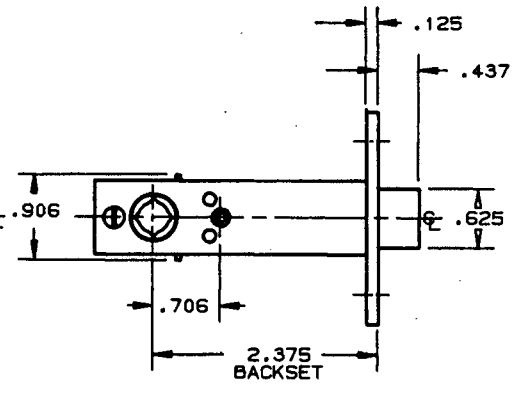
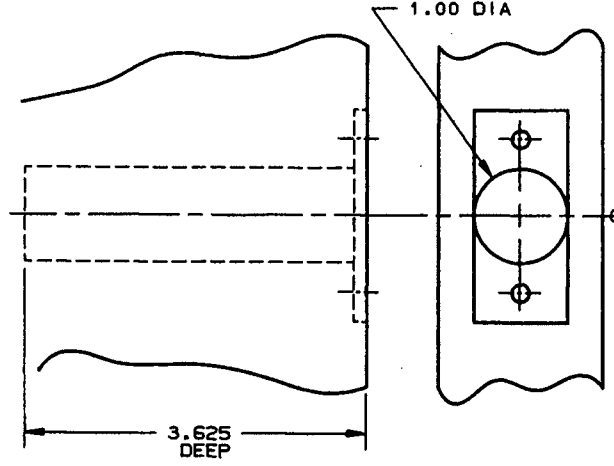
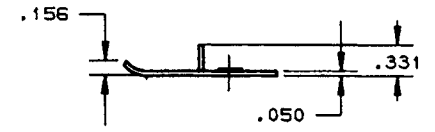
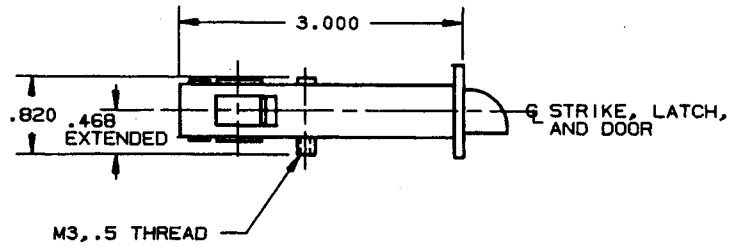

NO. 8 FL. PH. WOOD SCREW X .750 LONG (4-REQ'D)

EFFECTIVE 11-1-89 RAL

NOTE:
 1.) SEE SPECIFIC TRIM TEMPLATE FOR ADDITIONAL DOOR CUTOUT DETAILS.

DO NOT SCALE DRAWING

BALDWIN	
8513-PFLS PRIV. LATCH	
TEMPLATE NO. VARIATIONS	TEMPLATE NO.
	F266

DOOR DETAIL

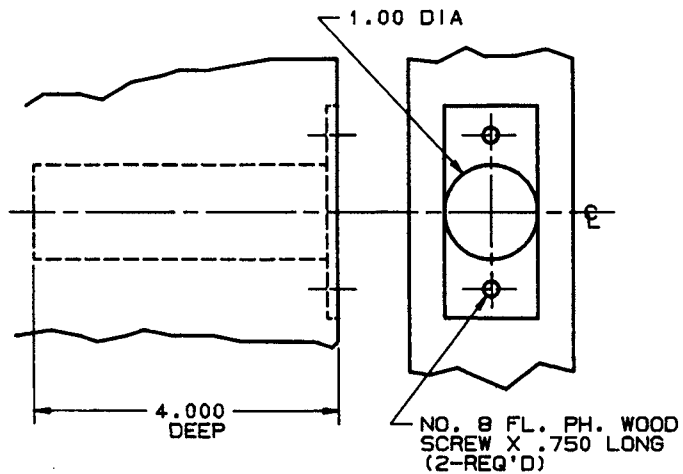

LOCK DETAIL

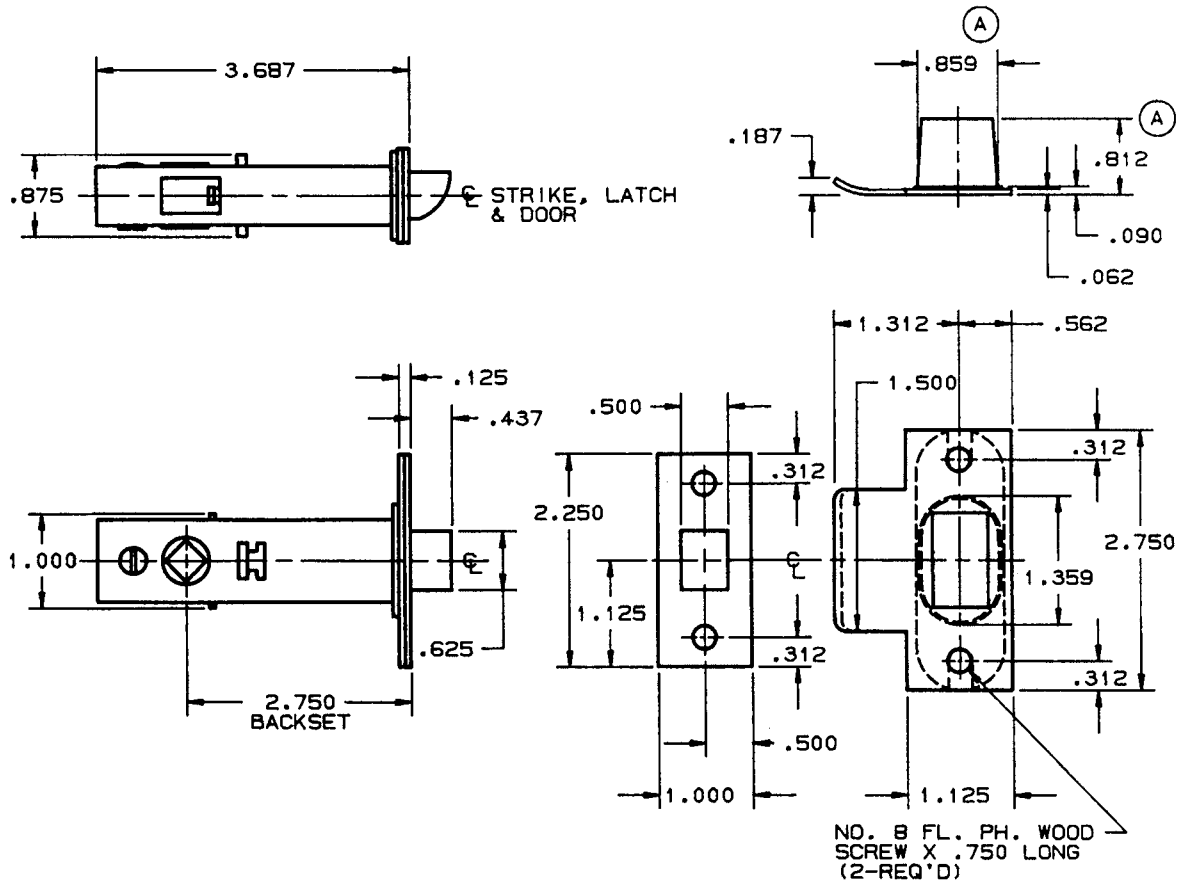

NOTE:
1. SEE SPECIFIC TRIM TEMPLATE FOR ADDITIONAL DOOR CUTOUT DETAILS.

BALDWIN	
8520 TUBULAR LATCH	
TEMPLATE NO. VARIATIONS	TEMPLATE NO.
	F170 (A)

EFFECTIVE: 5-1-88 R Adams

DO NOT SCALE DRAWING

©1988 by Baldwin Hardware Corporation

DOOR DETAIL

LATCH DETAIL

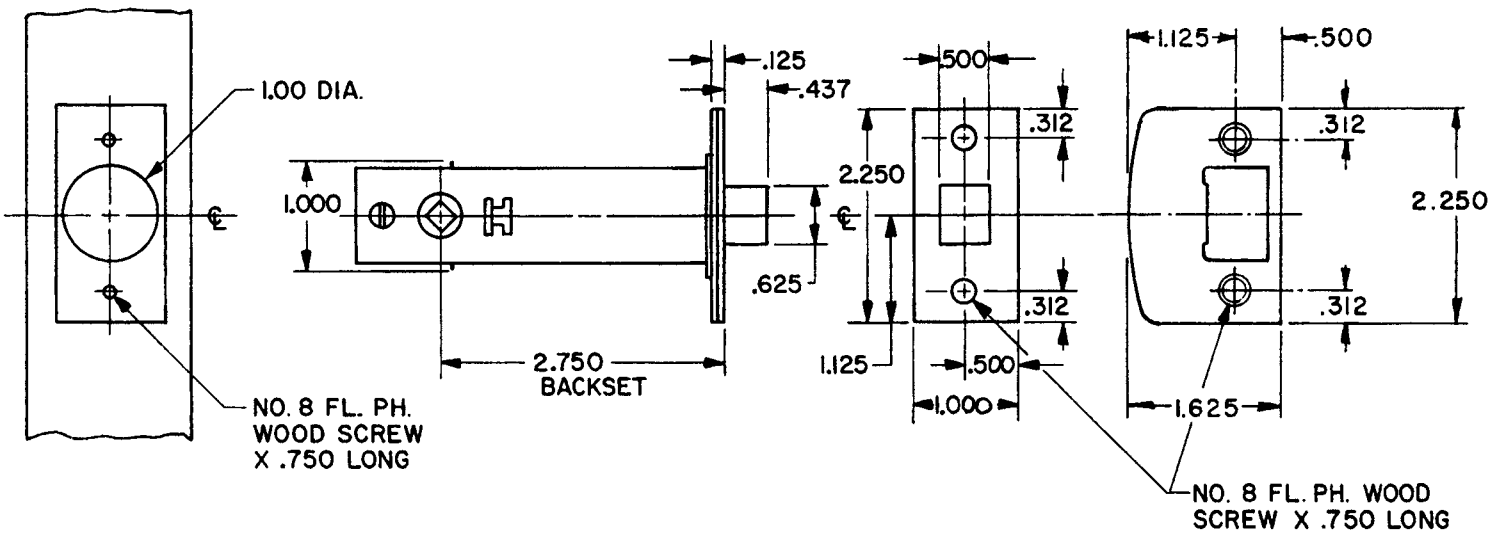
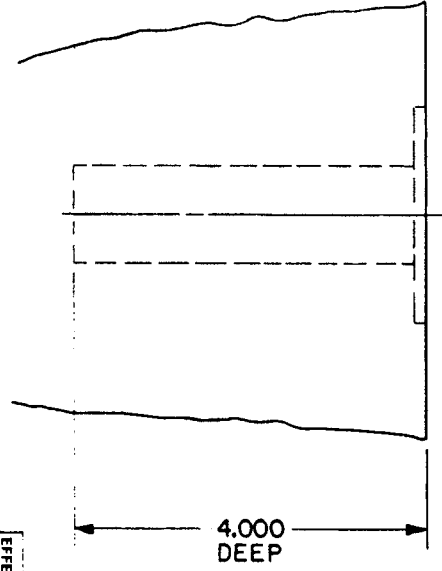
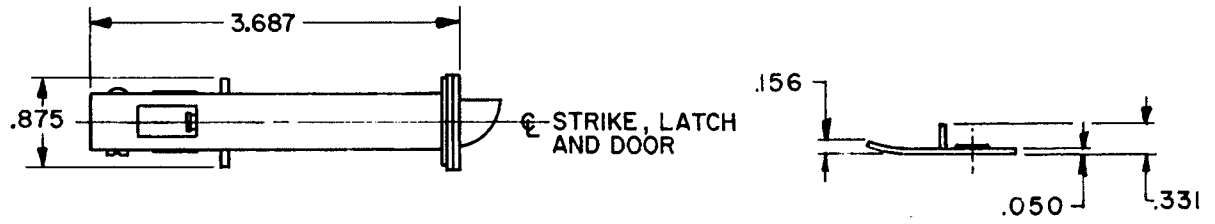

NOTE:
1.) SEE SPECIFIC TRIM TEMPLATE FOR ADDITIONAL DOOR CUTOUT DETAILS.

DO NOT SCALE DRAWING

B. BALDWIN	
8520-FLS TUBULAR LATCH	
TEMPLATE NO. VARIATIONS	TEMPLATE NO.
F170, F171, F173, F174, F175, F176, F177	F172

EFFECTIVE 9-1-86

DOOR DETAIL

LATCH DETAIL

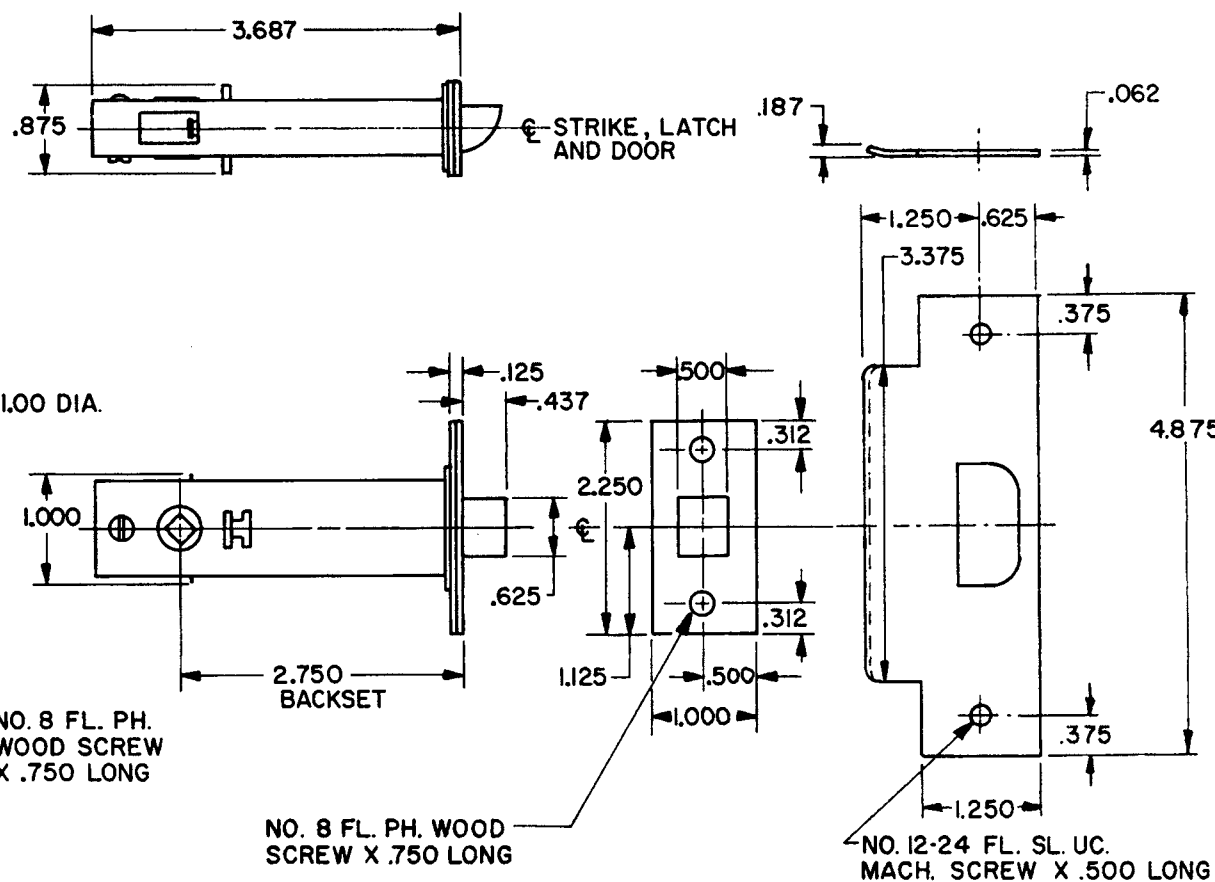

NOTE:
 1.) SEE SPECIFIC TRIM TEMPLATE FOR
 ADDITIONAL DOOR CUTOUT DETAILS.

DO NOT SCALE DRAWING

BALDWIN	
8520-ASA TUBULAR LATCH	
TEMPLATE NO. VARIATIONS	TEMPLATE NO.
F170, F172, F173, F174 F175, F176, F177	F171

EFFECTIVE 9-1-86

DOOR DETAIL

LOCK DETAIL

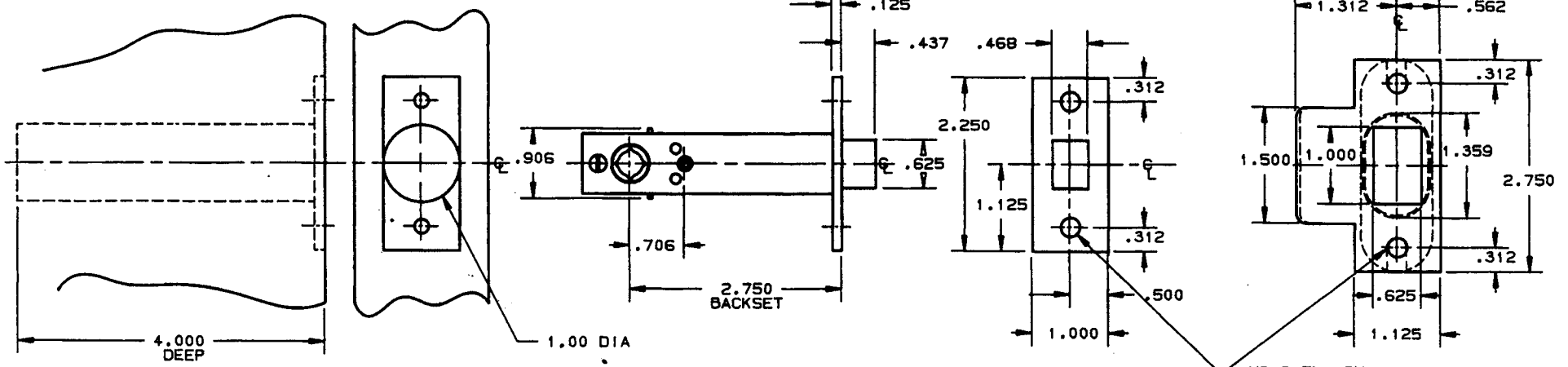
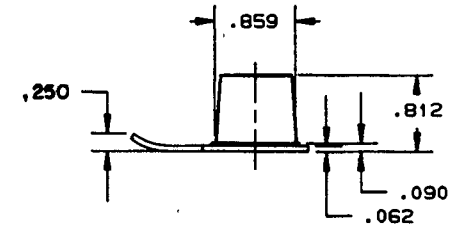
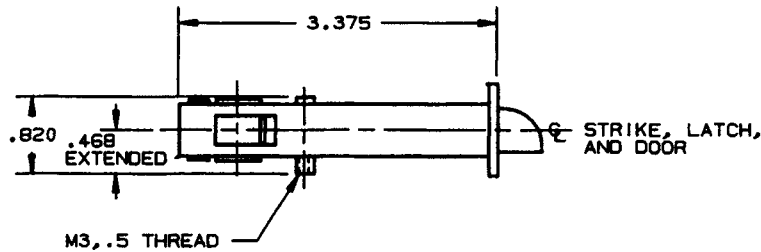

NO. 8 FL. PH. WOOD SCREW X .750 LONG (4-REQ'D)

EFFECTIVE 11-1-89 P.A.L.

NOTE:

- 1.) SEE SPECIFIC TRIM TEMPLATE FOR ADDITIONAL DOOR CUTOUT DETAILS.

DO NOT SCALE DRAWING

BALDWIN	
8520-P PRIVACY LATCH	
TEMPLATE NO. VARIATIONS	TEMPLATE NO.
	F270

DOOR DETAIL

LOCK DETAIL

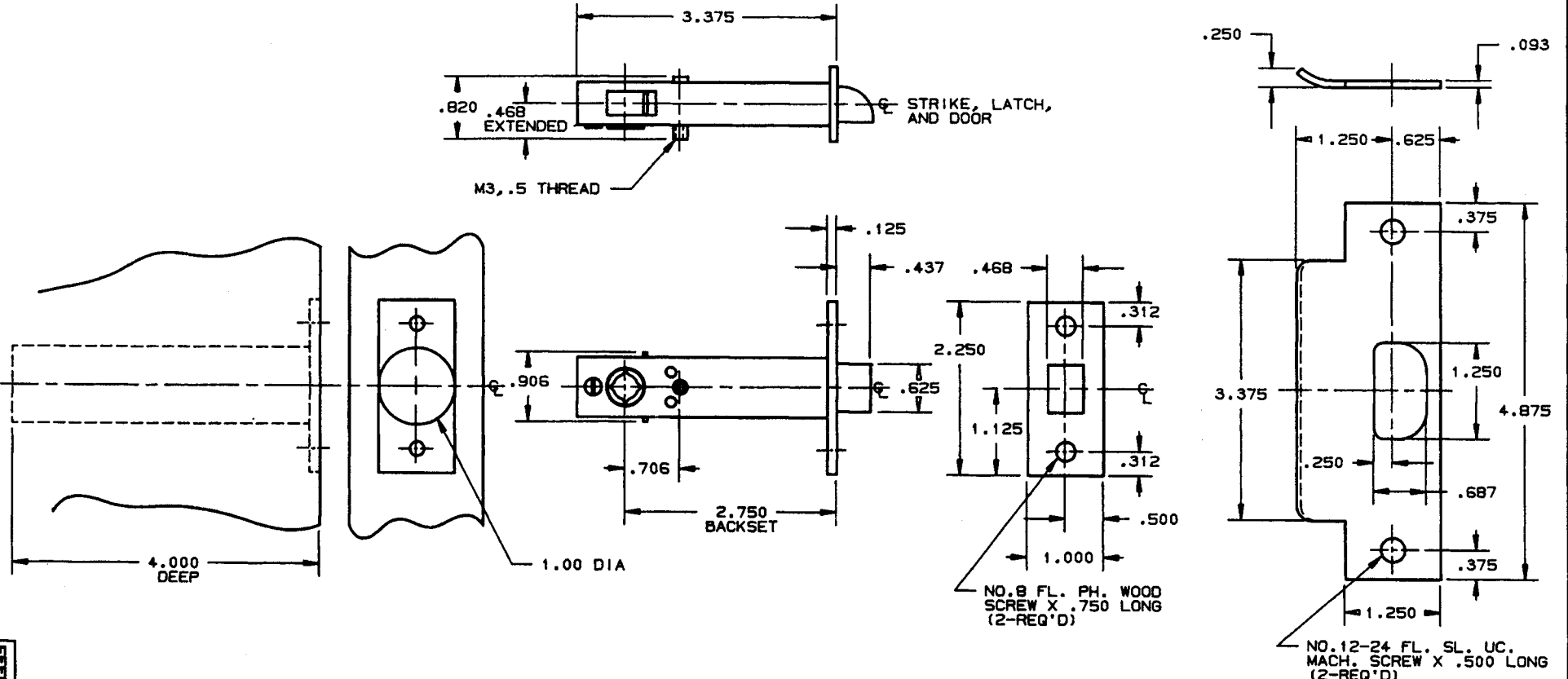

EFFECTIVE 11-1-89 TAA

NOTE:

- 1.) SEE SPECIFIC TRIM TEMPLATE FOR ADDITIONAL DOOR CUTOUT DETAILS.

DO NOT SCALE DRAWING

B. BALDWIN	
8520-PASA PRIV. LATCH	
TEMPLATE NO. VARIATIONS	TEMPLATE NO.
	F271

DOOR DETAIL

LOCK DETAIL

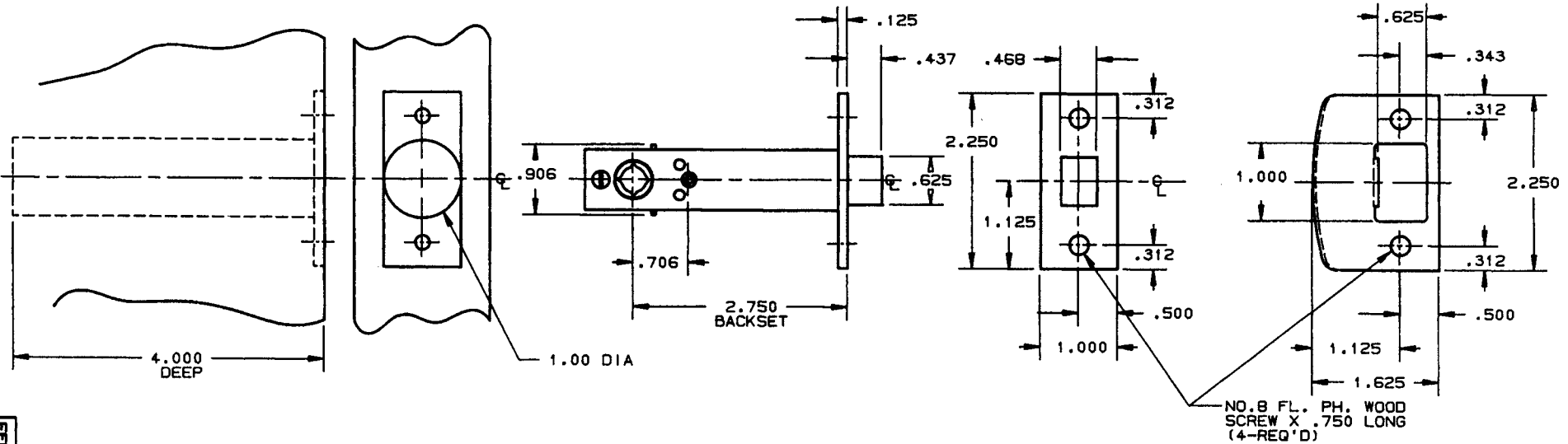
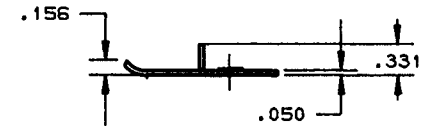
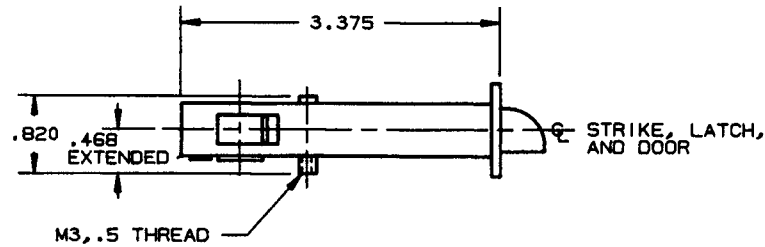

NO. 8 FL. PH. WOOD SCREW X .750 LONG (4-REQ'D)

NOTE:

- 1.) SEE SPECIFIC TRIM TEMPLATE FOR ADDITIONAL DOOR CUTOUT DETAILS.

EFFECTIVE 11-1-89 P.A.L.

DO NOT SCALE DRAWING

BALDWIN	
8520-PFLS PRIV. LATCH	
TEMPLATE NO. VARIATIONS	TEMPLATE NO.
	F272

DOOR DETAIL

LOCK DETAIL

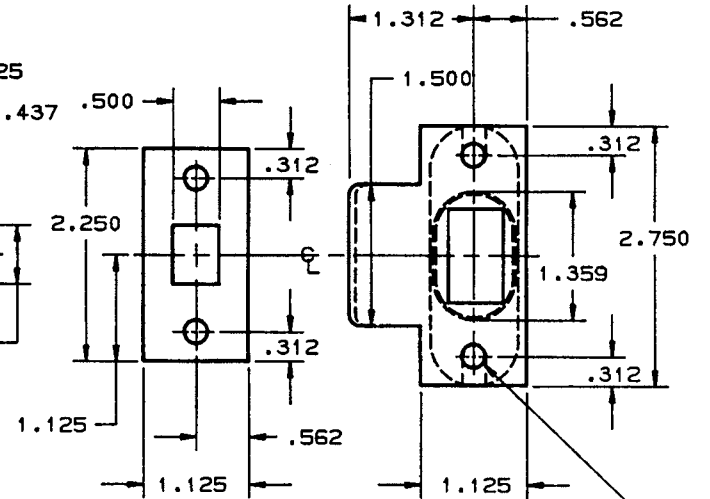
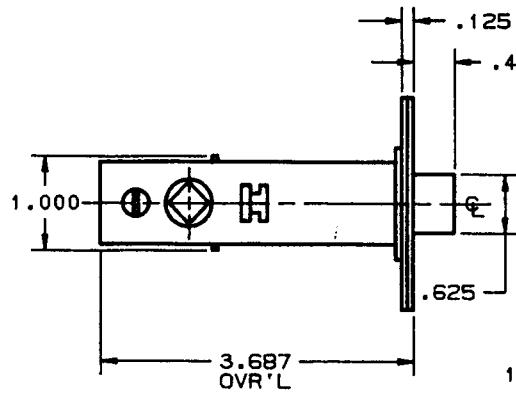
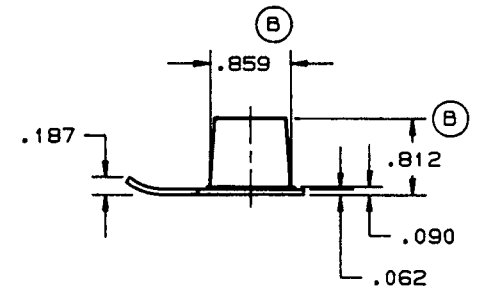
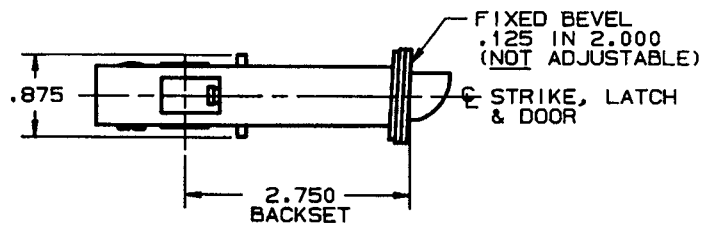
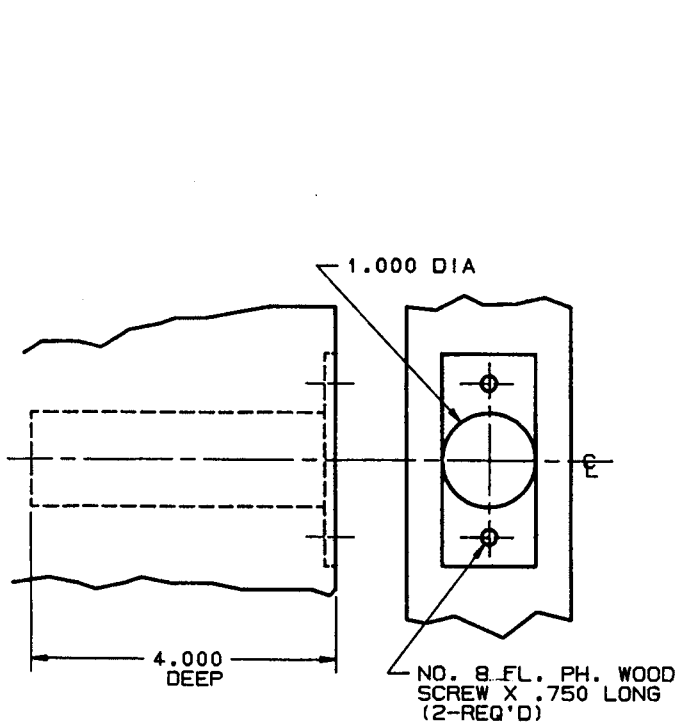

NO. 8 FL. PH. WOOD SCREW X .750 LONG (2-REQ'D)

NOTES

- 1.) SEE SPECIFIC TRIM TEMPLATE FOR ADDITIONAL DOOR CUTOUT DETAILS.
- 2.) FOR USE WITH BEVELED DOORS ONLY.
- 3.) 8525 IS MADE WITH A HEAVY DUTY SPRING DESIGNED FOR USE WITH LEVER HANDLES.
- 4.) LATCH IS NOT HANDED.

BALDWIN
8522 AND 8525 TUBULAR LATCH

TEMPLATE NO. VARIATIONS

TEMPLATE NO.

F173 (B)

DO NOT SCALE DRAWING

©1988 by Baldwin Hardware Corporation

DOOR DETAIL

LOCK DETAIL

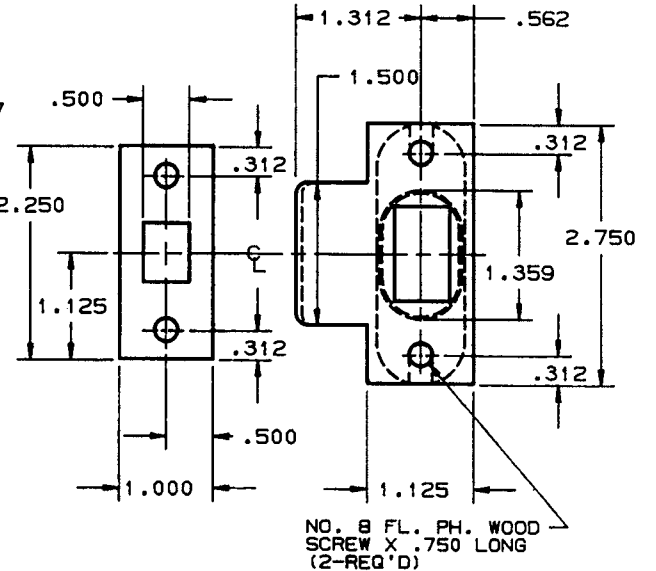
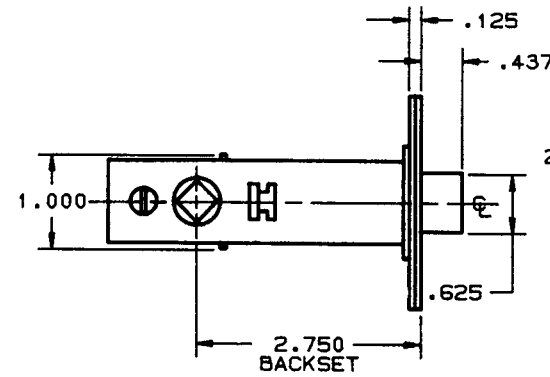
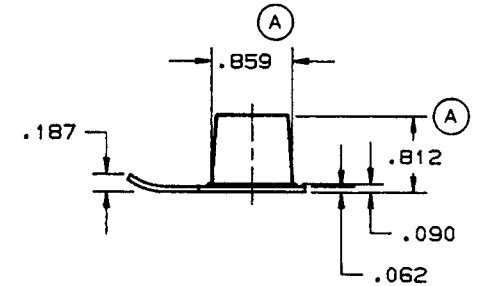
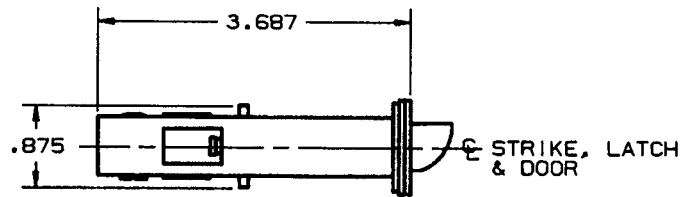
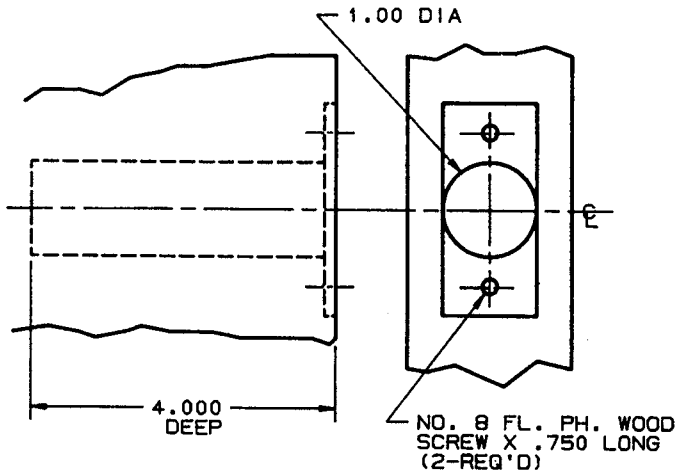

NOTE:
1. SEE SPECIFIC TRIM TEMPLATE FOR ADDITIONAL DOOR CUTOUT DETAILS.

BALDWIN	
8523 TUBULAR LATCH	
TEMPLATE NO. VARIATIONS	TEMPLATE NO.
	F 174 (A)

DO NOT SCALE DRAWING

©1988 by Baldwin Hardware Corporation

EFFECTIVE: 5-1-88 R. Ad-3

DOOR DETAIL

LATCH DETAIL

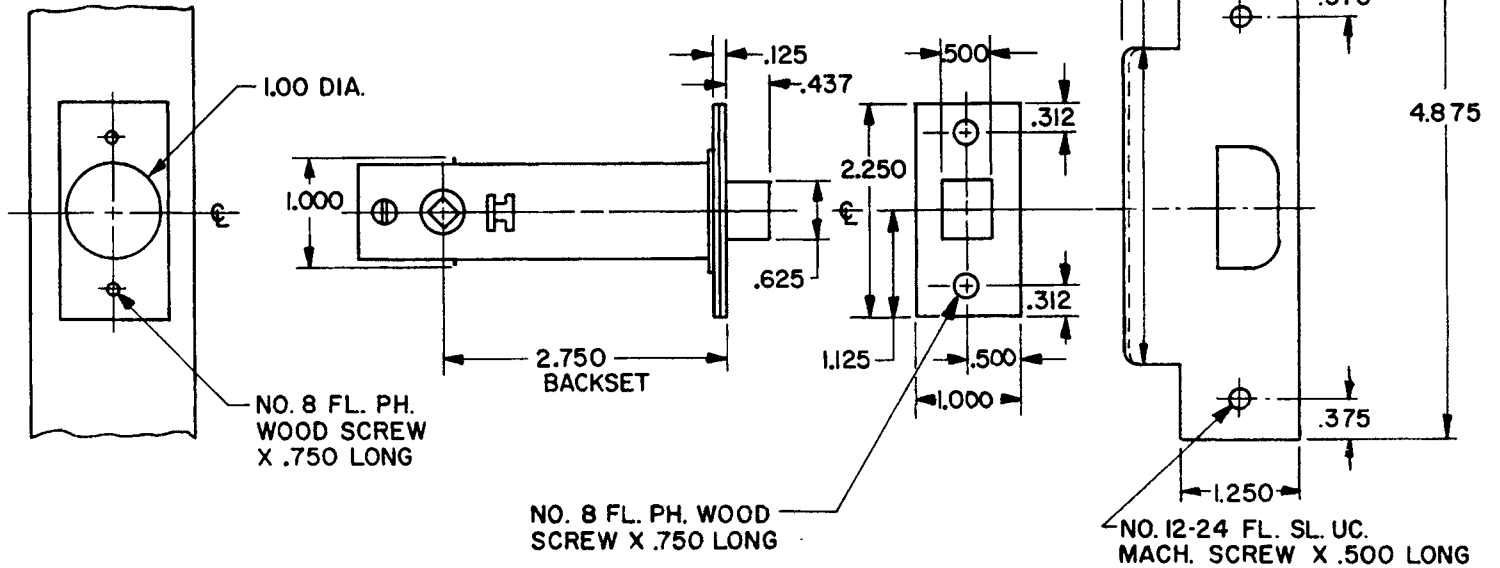
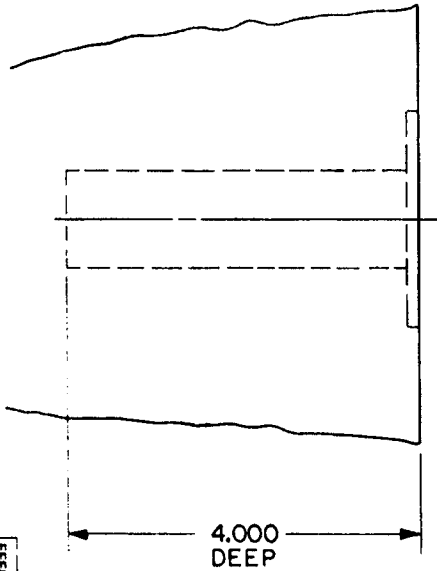
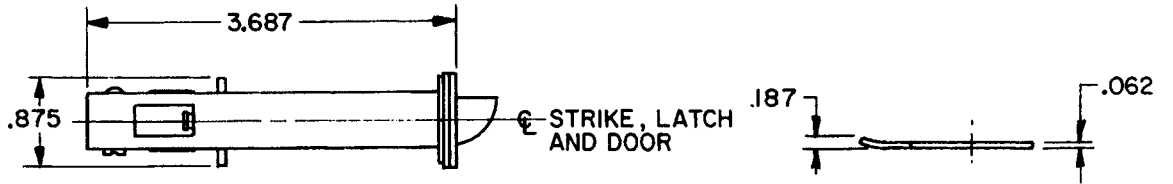

NOTE:
1.) SEE SPECIFIC TRIM TEMPLATE FOR ADDITIONAL DOOR CUTOUT DETAILS.

DO NOT SCALE DRAWING

B. BALDWIN	
8523-ASA TUBULAR LATCH	
TEMPLATE NO. VARIATIONS	TEMPLATE NO.
F170, F171, F172, F173 F174, F176, F177	F175

DOOR DETAIL

LATCH DETAIL

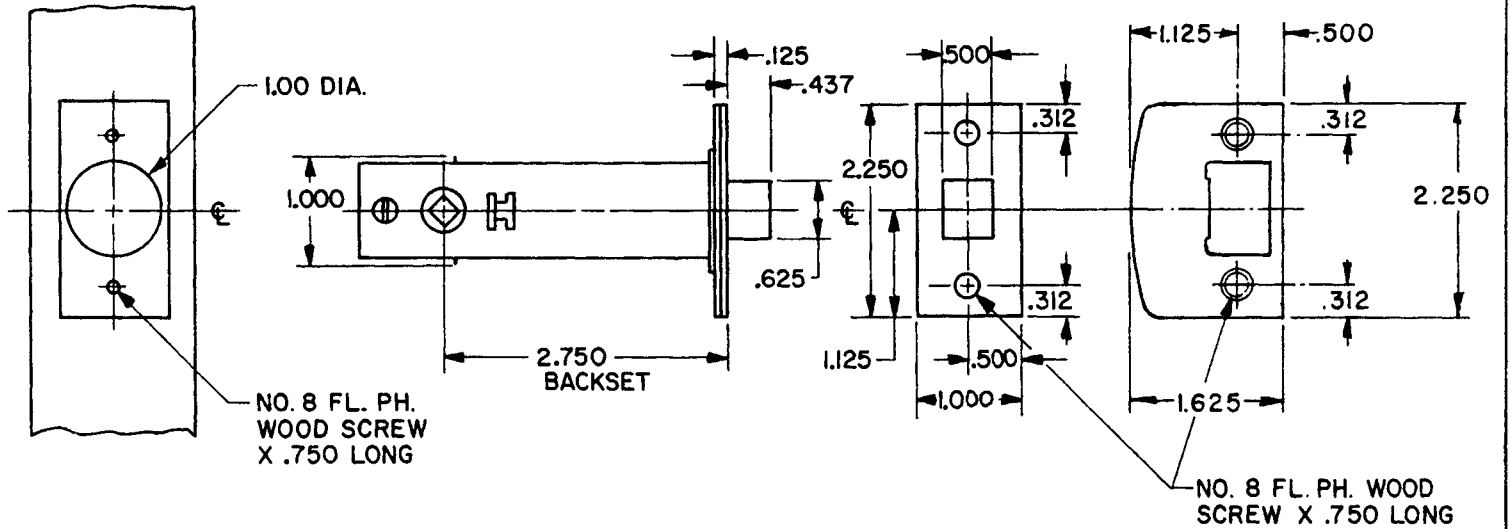
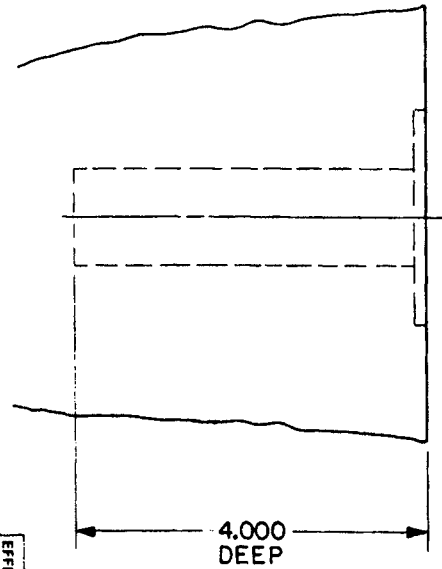
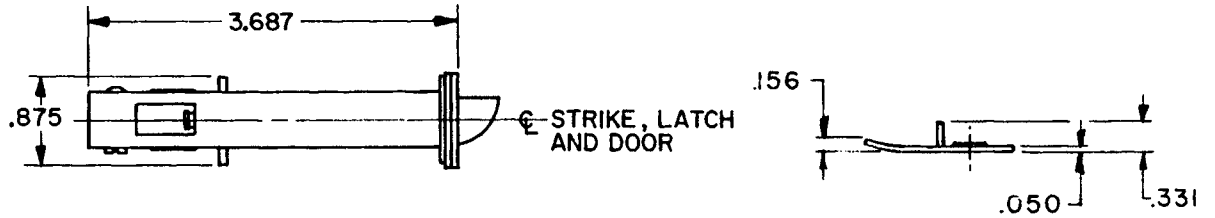

NOTE:
1.) SEE SPECIFIC TRIM TEMPLATE FOR ADDITIONAL DOOR CUTOUT DETAILS.

DO NOT SCALE DRAWING

BALDWIN	
8523-FLS TUBULAR LATCH	
TEMPLATE NO. VARIATIONS	TEMPLATE NO.
F170, F171, F172, F173, F174, F175, F177	F176

DOOR DETAIL

LOCK DETAIL

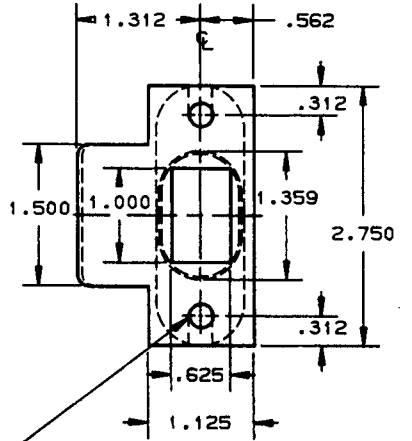
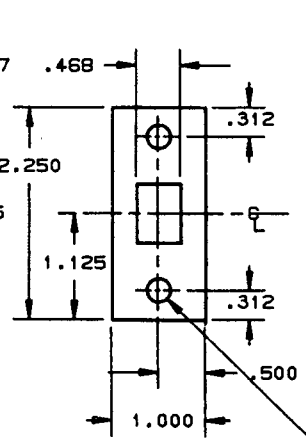
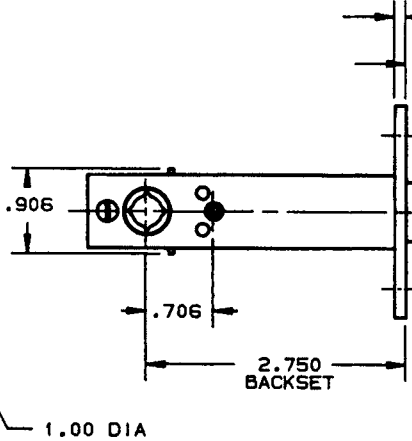
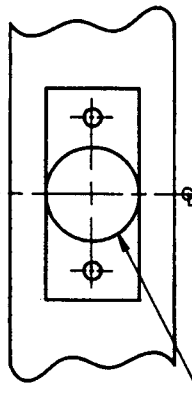
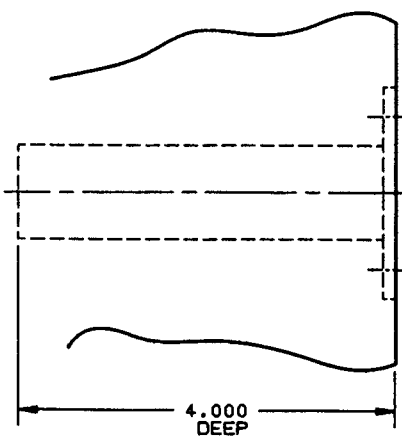
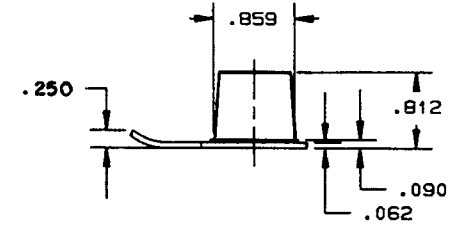
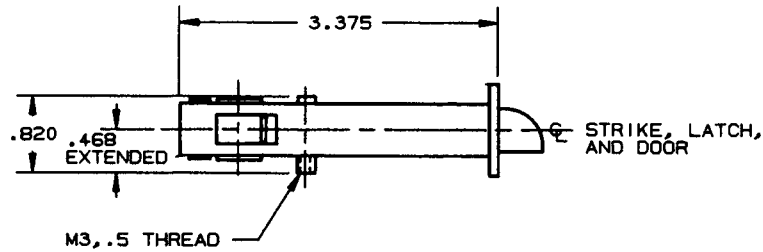

NO. 8 FL. PH. WOOD SCREW X .750 LONG (4-REQ'D)

EFFECTIVE: 11-1-89 RAL

NOTE:

- 1.) SEE SPECIFIC TRIM TEMPLATE FOR ADDITIONAL DOOR CUTOUT DETAILS.

DO NOT SCALE DRAWING

B. BALDWIN	
8523-P PRIVACY LATCH	
TEMPLATE NO. VARIATIONS	TEMPLATE NO.
	F274

DOOR DETAIL

LOCK DETAIL

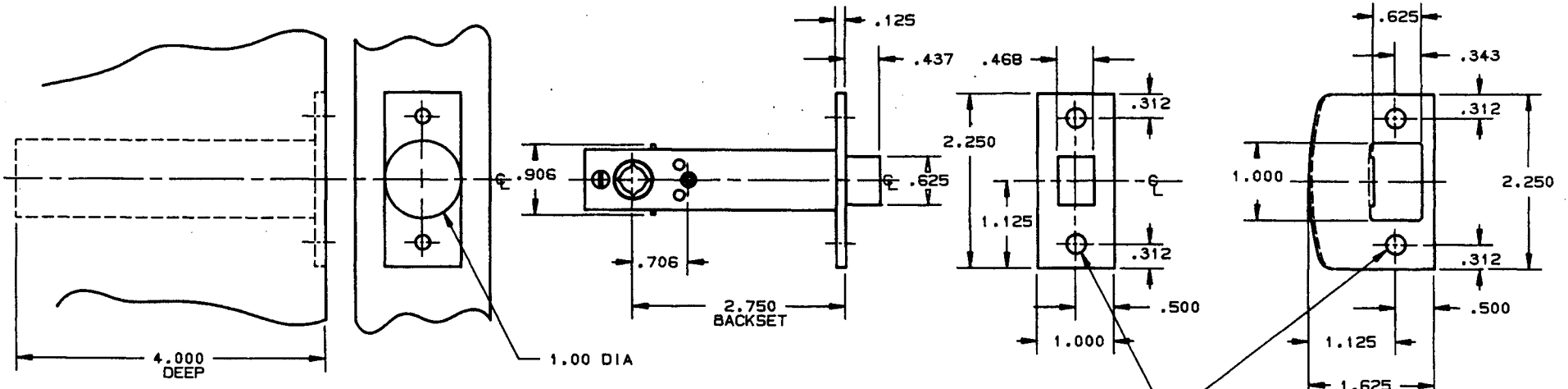
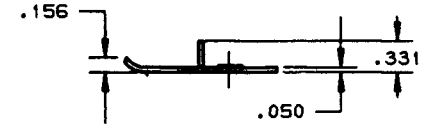
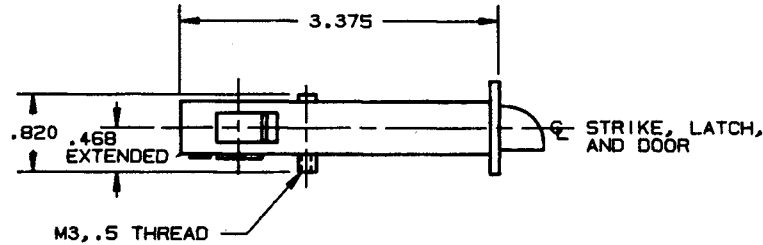

NO. 8 FL. PH. WOOD SCREW X .750 LONG (4-REQ'D)

NOTE:

- 1.) SEE SPECIFIC TRIM TEMPLATE FOR ADDITIONAL DOOR CUTOUT DETAILS.

DO NOT SCALE DRAWING

BALDWIN	
8523-PFLS PRIV. LATCH	
TEMPLATE NO. VARIATIONS	TEMPLATE NO.
	F276

EFFECTIVE 11-1-89 RAL

DOOR DETAIL

TYPICAL TRIM DETAIL

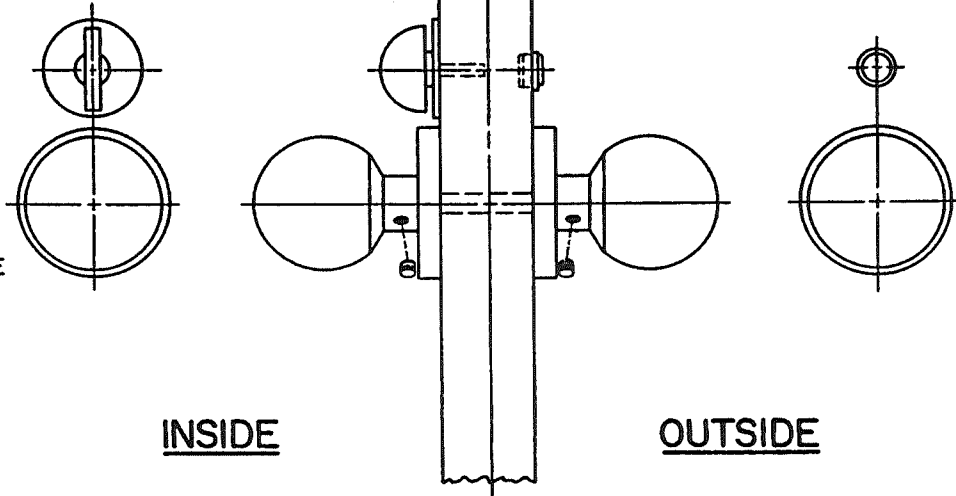
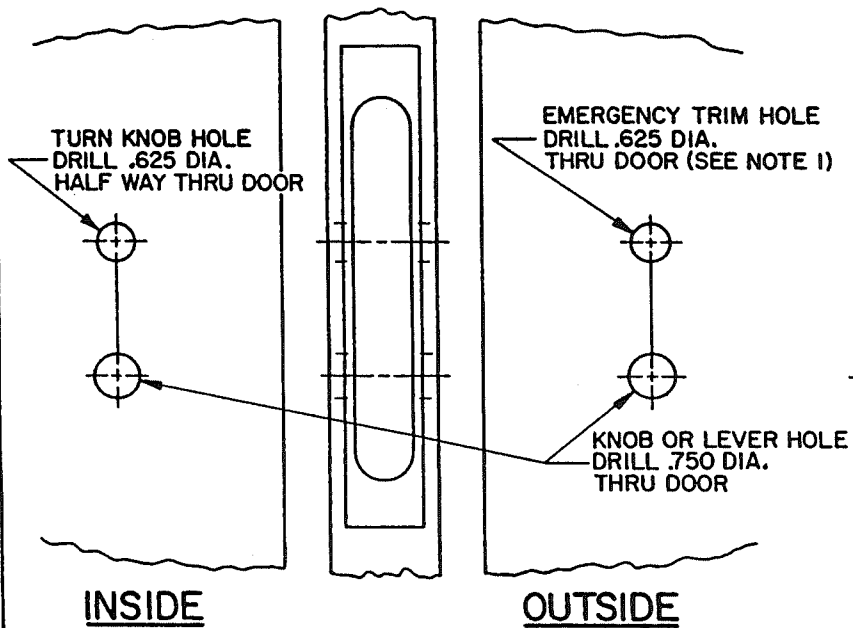

NOTE:

- 1.) WHEN USING NO. 6745 EMERGENCY TRIM, DRILL .500 DIA. HOLE HALF WAY THRU DOOR.
- 2.) TO ENABLE EMERGENCY TRIM TO FUNCTION, THE TURN PIECE SPINDLE MUST BE CUT TO EXTEND NO FURTHER THAN HALF WAY THRU THE LOCK.
- 3.) FOR ADDITIONAL LOCK AND DOOR CUTOUT DIMENSIONS, SEE APPROPRIATE LOCK AND TRIM TEMPLATES.
- 4.) THIS TEMPLATE IS TEMPORARY ISSUE. TRIM PICTURED IS FOR ILLUSTRATION PURPOSES.

 BALDWIN	
PRIV FUNCTION	
TEMPLATE NO. VARIATIONS	TEMPLATE NO.
	F-PRIA

DO NOT SCALE DRAWING

© 1986 by Baldwin Hardware Corporation

DOOR DETAIL

TYPICAL TRIM DETAIL

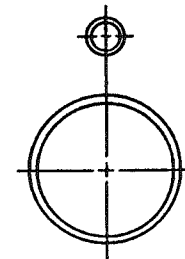
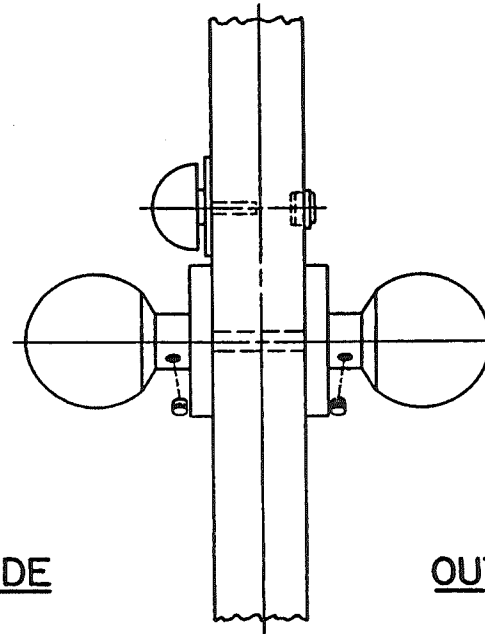
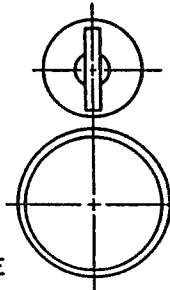
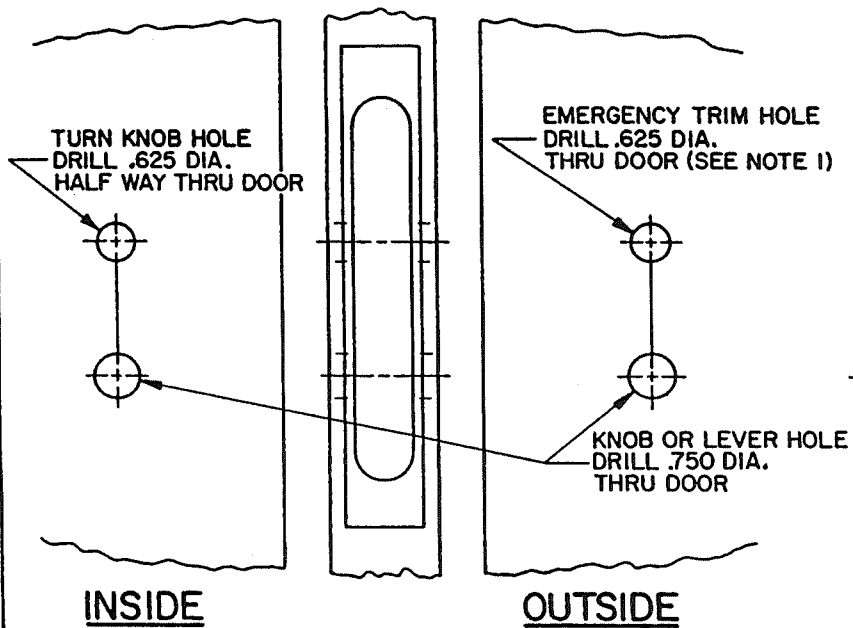

INSIDE

OUTSIDE

NOTE:

- 1.) WHEN USING NO. 6745 EMERGENCY TRIM, DRILL .500 DIA. HOLE HALF WAY THRU DOOR.
- 2.) TO ENABLE EMERGENCY TRIM TO FUNCTION, THE TURN PIECE SPINDLE MUST BE CUT TO EXTEND NO FURTHER THAN HALF WAY THRU THE LOCK.
- 3.) FOR ADDITIONAL LOCK AND DOOR CUTOUT DIMENSIONS, SEE APPROPRIATE LOCK AND TRIM TEMPLATES.
- 4.) THIS TEMPLATE IS TEMPORARY ISSUE. TRIM PICTURED IS FOR ILLUSTRATION PURPOSES.

DO NOT SCALE DRAWING

BALDWIN

PRIV FUNCTION

TEMPLATE NO. VARIATIONS

TEMPLATE NO.

F-PRIA

© 1986 by Baldwin Hardware Corporation

DOOR DETAIL

TYPICAL TRIM DETAIL

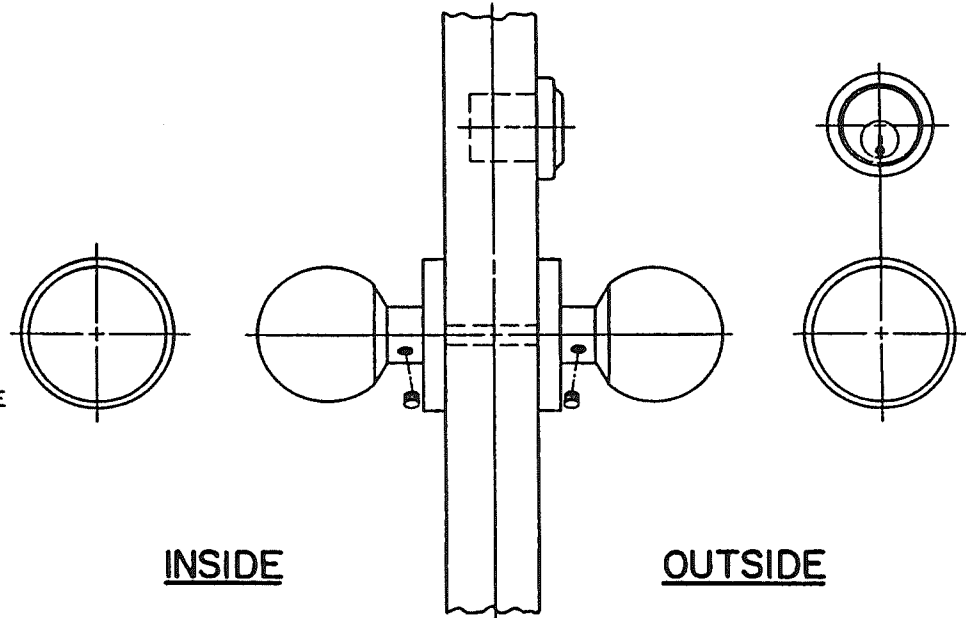
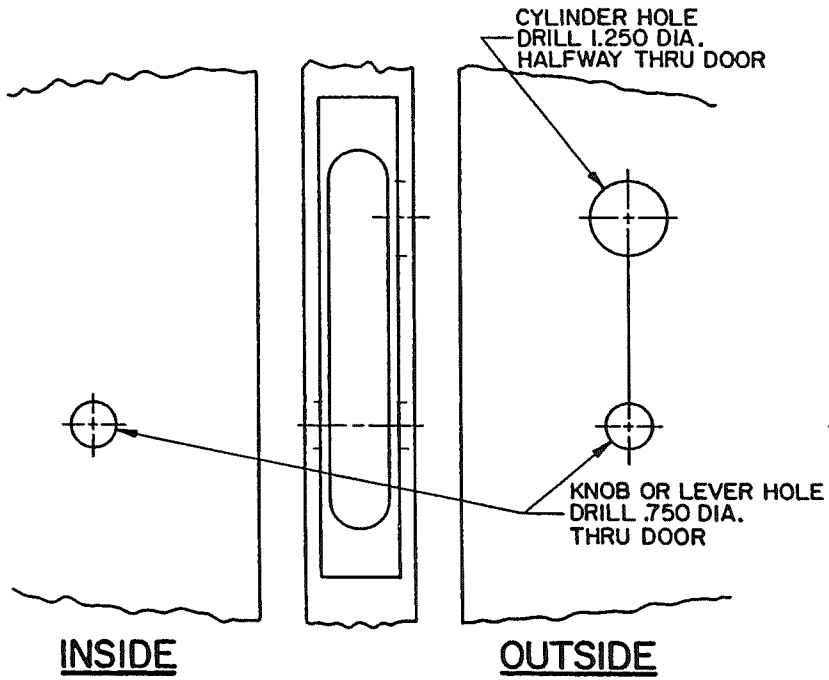

NOTE:

- 1.) FOR ADDITIONAL LOCK AND DOOR CUTOUT DIMENSIONS, SEE APPROPRIATE LOCK AND TRIM TEMPLATES.
- 2.) THIS TEMPLATE IS TEMPORARY ISSUE. TRIM PICTURED IS FOR ILLUSTRATION PURPOSES.

B. BALDWIN	
SGLC FUNCTION	
TEMPLATE NO. VARIATIONS	TEMPLATE NO.
	F-SGL A

DO NOT SCALE DRAWING

© 1986 by Baldwin Hardware Corporation

DOOR DETAIL

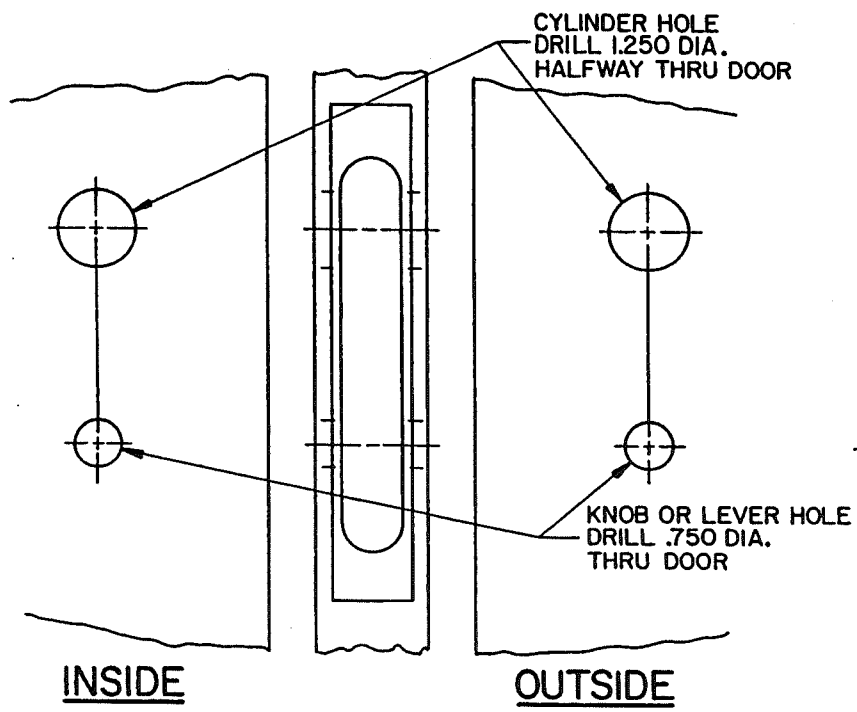

TYPICAL TRIM DETAIL

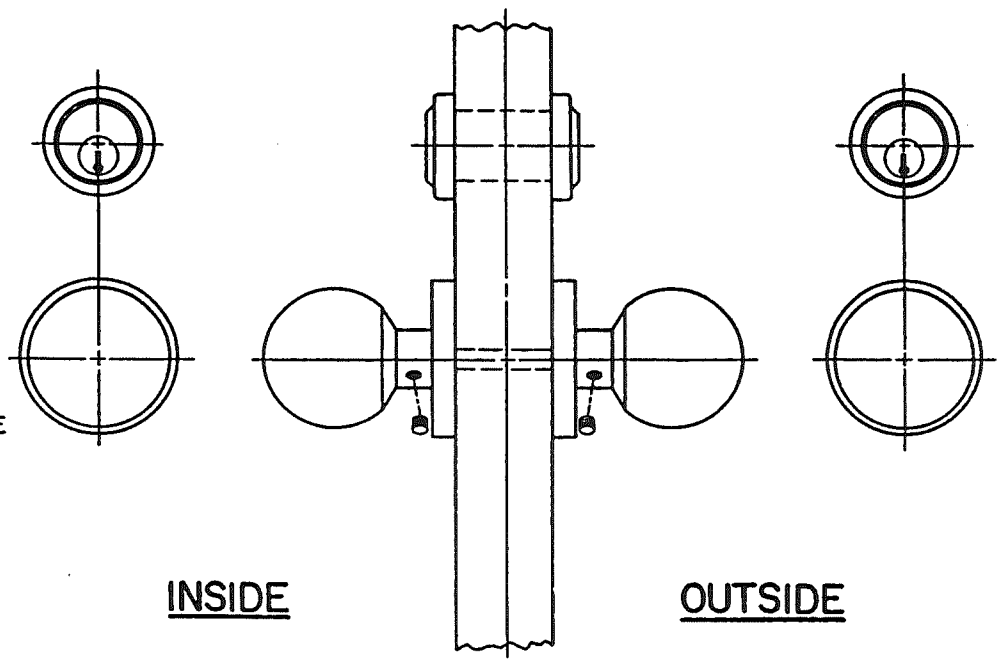

NOTE:
 1.) FOR ADDITIONAL LOCK AND DOOR CUTOUT DIMENSIONS,
 SEE APPROPRIATE LOCK AND TRIM TEMPLATES.
 2.) THIS TEMPLATE IS TEMPORARY ISSUE. TRIM PICTURED
 IS FOR ILLUSTRATION PURPOSES.

B. BALDWIN	
DBLC FUNCTION	
TEMPLATE NO. VARIATIONS	TEMPLATE NO.
	F-DBL A

DO NOT SCALE DRAWING

©1986 by Baldwin Hardware Corporation

JAMB DETAIL

DRILL .156 DIA. PILOT HOLES
X 3.00" DEEP (2-REQ'D)
(MOUNTED TOWARD DOOR STOP)

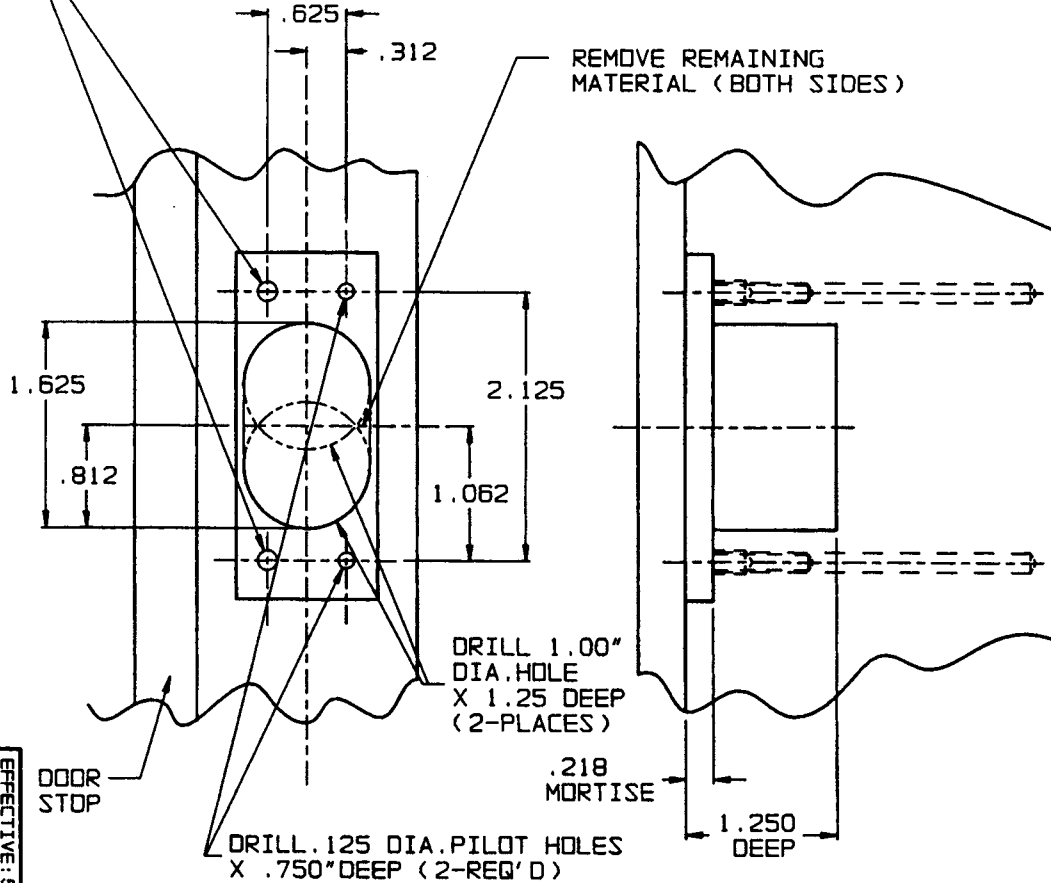

STRIKE DETAIL

NO.10 FL PH W/S X 3.00" LG
(2-REQ'D)*MOUNTED TOWARD DOOR
STOP*[SECURES REINFORCING
PLATE AND STRIKE BOX TO "STOP"
SIDE OF JAMB]

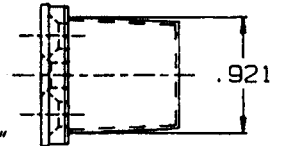

8-32 X NO.8 FL PH
COMBINATION SCREW
X .750 LG. (2-REQ'D)

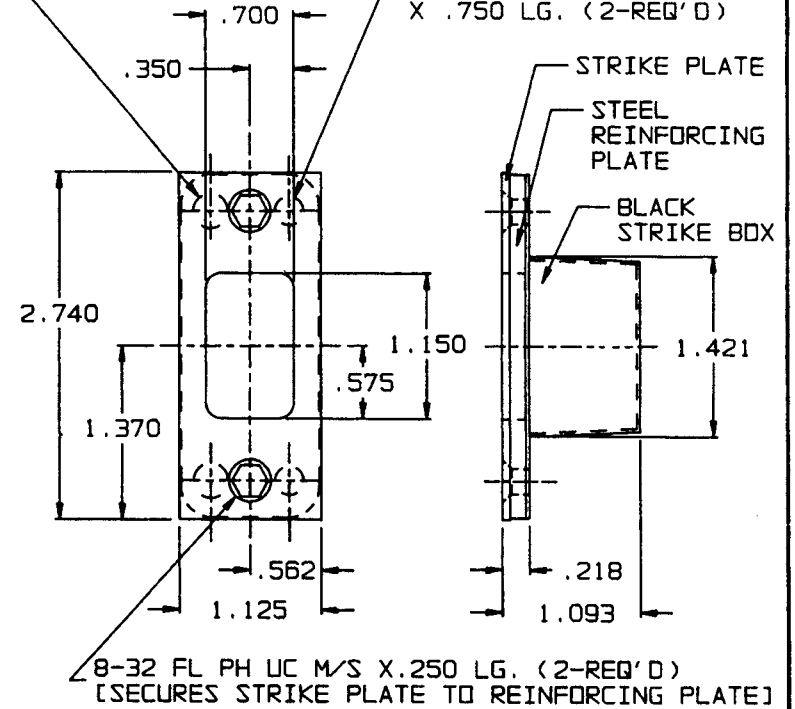

DO NOT SCALE DRAWING

B. BALDWIN

8000-STR STANDARD STRIKE

TEMPLATE NO. VARIATIONS

TEMPLATE NO.

G101

EFFECTIVE: 5-1-92

DOOR DETAIL

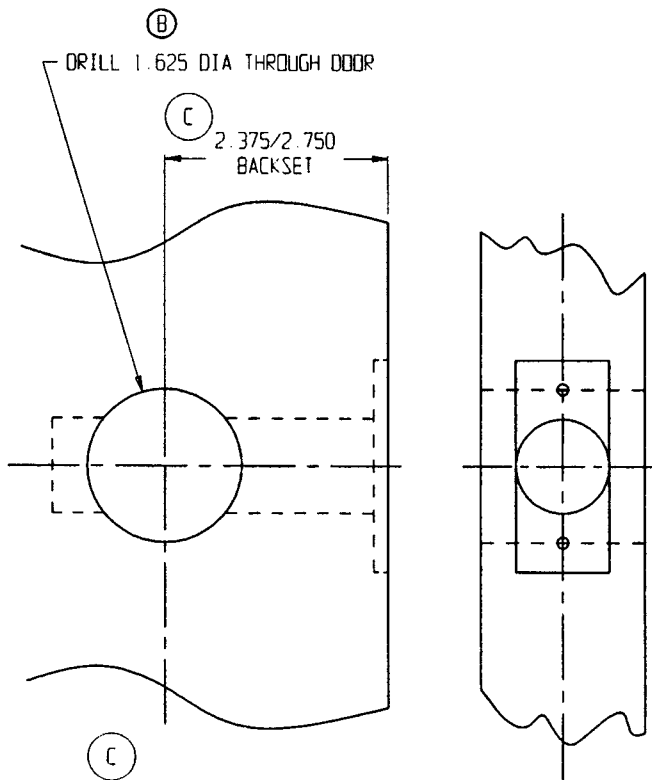

TRIM DETAIL

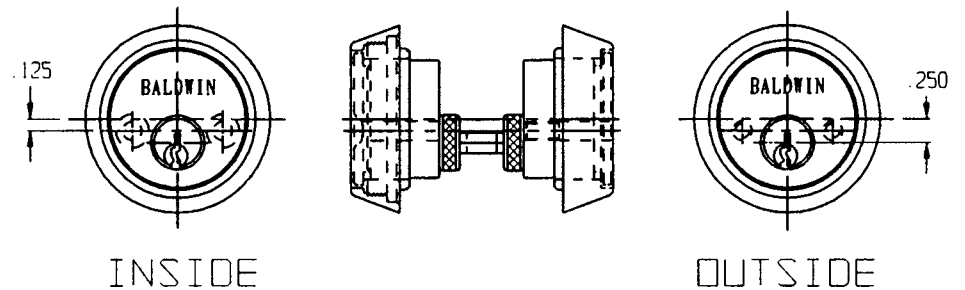
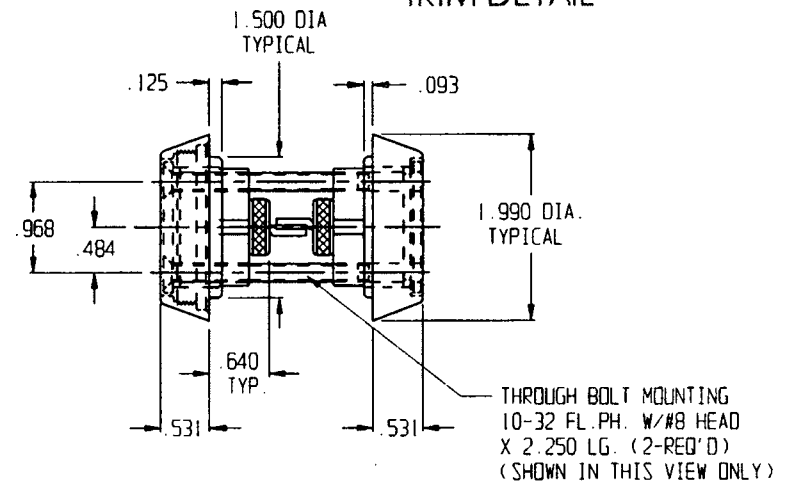

DO NOT SCALE DRAWING

NOTE:

- 1>REFER TO TEMPLATE #G009 FOR DEADBOLT DETAILS.
- 2>REFER TO TEMPLATE #G101 FOR STRIKE DETAILS.
- 3>SCREW LENGTH AND TAILPIECE SPECIFICATIONS SHOWN ARE FOR 1 3/4" THICK DOORS. CONVERSION KITS ARE AVAILABLE FOR THICKER DOORS.

EFFECTIVE 2-3-97

BALDWIN	
8011 DOUBLE CYLINDER TRIM	
TEMPLATE NO VARIATIONS	(C)
© 1996 BY BALDWIN HARDWARE CORPORATION	
TEMPLATE NO. G011-C	

DOOR DETAIL

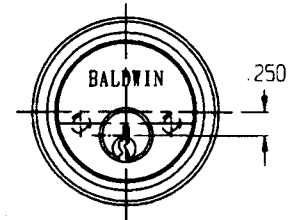
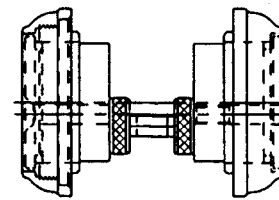
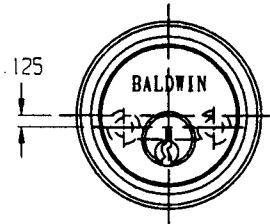
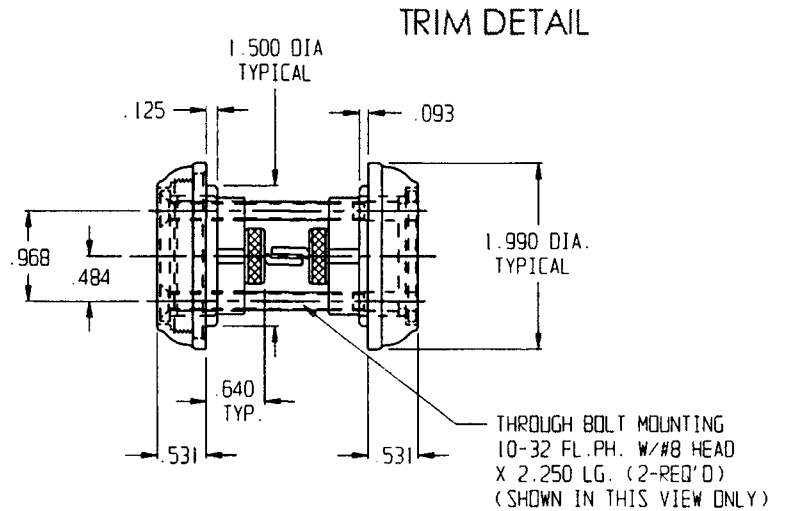
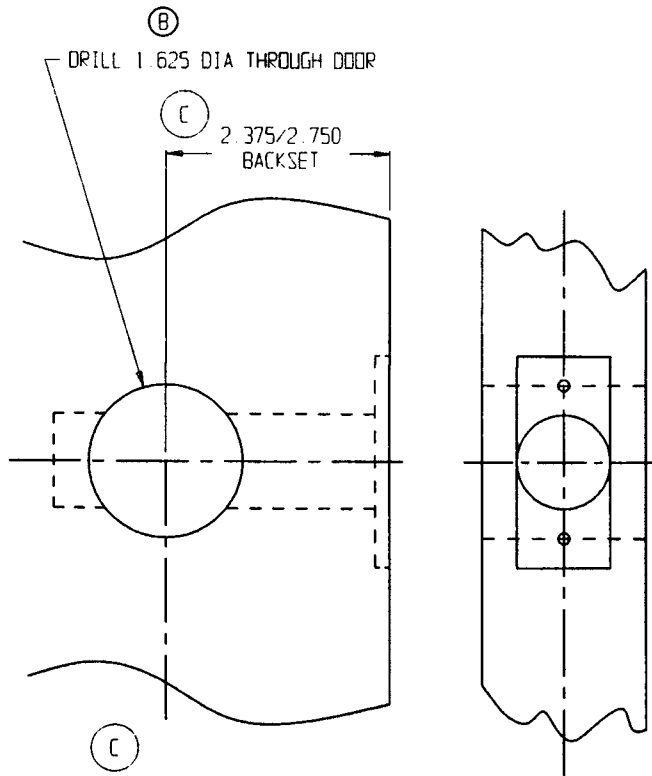

DO NOT SCALE DRAWING

BALDWIN	
8021 DOUBLE CYLINDER TRIM	
TEMPLATE NO. VARIATIONS	(C)
© 1986 BY BALDWIN HARDWARE CORPORATION	TEMPLATE NO. G021-C

EFFECTIVE 2-3-97

NOTE:
 1>REFER TO TEMPLATE #G009 FOR DEADBOLT DETAILS.
 2>REFER TO TEMPLATE #G101 FOR STRIKE DETAILS.
 3>SCREW LENGTH AND TAILPIECE SPECIFICATIONS SHOWN ARE FOR 1 3/4" THICK DOORS. CONVERSION KITS ARE AVAILABLE FOR THICKER DOORS.

DOOR DETAIL

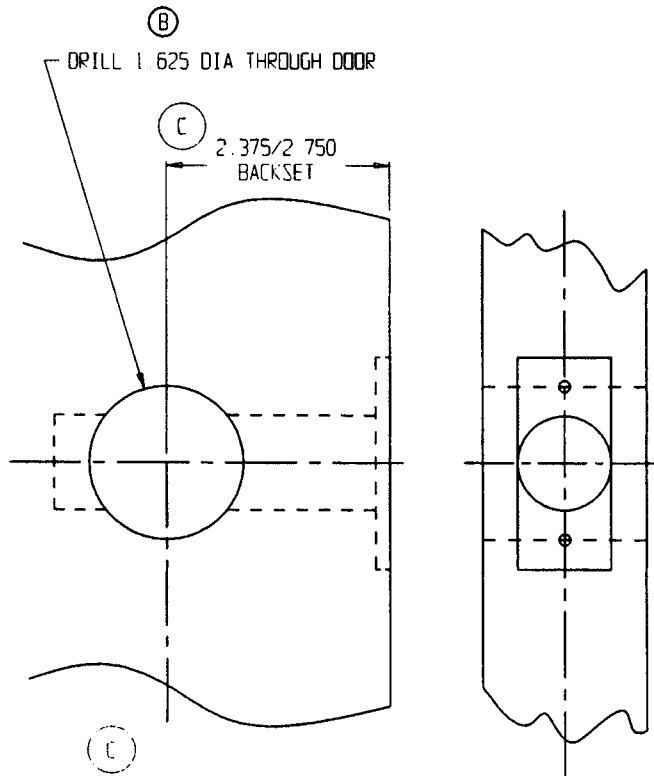

NOTE
 1>REFER TO TEMPLATE #G009 FOR DEADBOLT DETAILS
 2>REFER TO TEMPLATE #G101 FOR STRIKE DETAILS.
 3>SCREW LENGTH AND TAILPIECE SPECIFICATIONS SHOWN ARE FOR 1 3/4" THICK DOORS. CONVERSION KITS ARE AVAILABLE FOR THICKER DOORS.

TRIM DETAIL

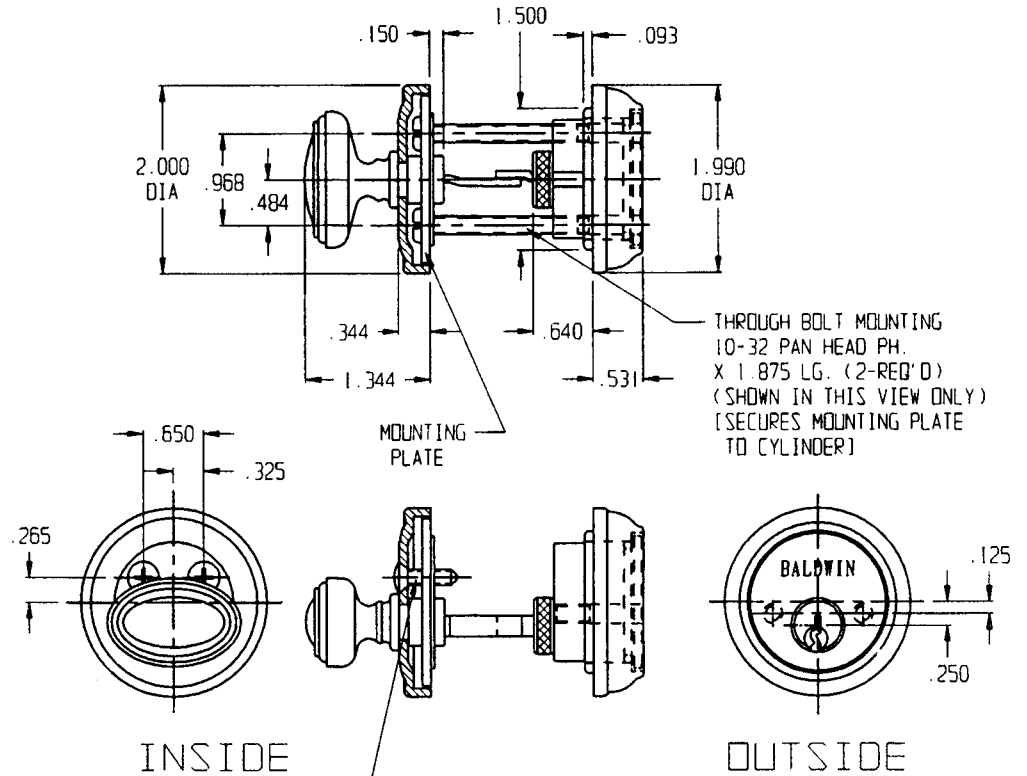

8-32 OH PH DDG POINT M/S X .625 LG. (2-REQ'D) [SECURES TURNPIECE ASSEMBLY TO MOUNTING PLATE]

DO NOT SCALE DRAWING

B. BALDWIN	
8031 TRADITIONAL CYLINDER/TAIPIECE TRIM	
TEMPLATE NO. VARIATIONS	(C)
TEMPLATE NO.	G031-C
© 1996 BY BALDWIN HARDWARE CORPORATION	

EFFECTIVE 2-3-97

DOOR DETAIL

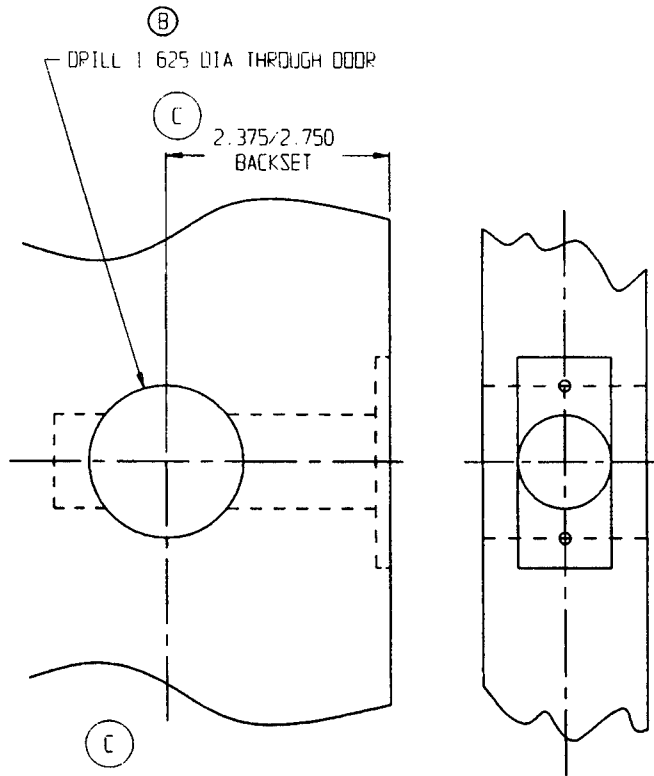

NOTE:
 1>REFER TO TEMPLATE #G009 FOR DEADBOLT DETAILS
 2>REFER TO TEMPLATE #G101 FOR STRIKE DETAILS.
 3>SCREW LENGTH AND TAILPIECE SPECIFICATIONS SHOWN ARE FOR 1 3/4" THICK DOORS. CONVERSION KITS ARE AVAILABLE FOR THICKER DOORS.

TRIM DETAIL

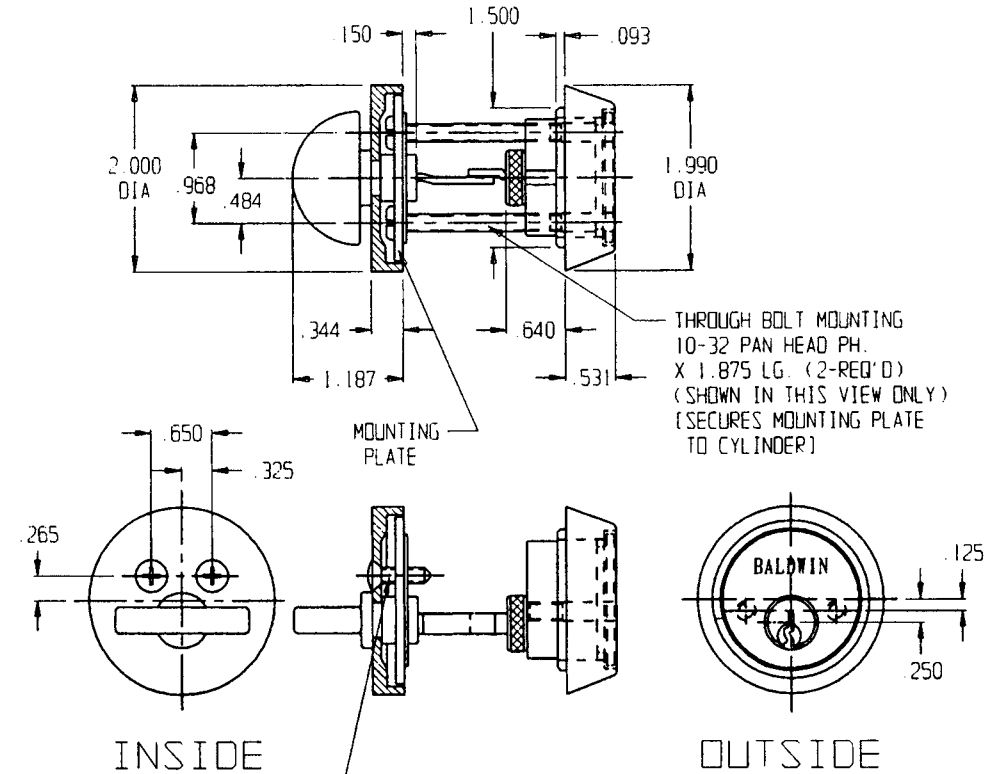

8-32 DH PH DRG POINT M/S X .625 LG. (2-REQ'D) (SECURES TURNPIECE ASSEMBLY TO MOUNTING PLATE)

DO NOT SCALE DRAWING

BALDWIN	
8041 CONTEMPORARY CYLINDER / TURNPIECE TRIM	
TEMPLATE NO. VARIATIONS	(C)
TEMPLATE NO.	G041-C
© 1996 BY BALDWIN HARDWARE CORPORATION	

EFFECTIVE: 2-3-97

DOOR DETAIL

TRIM DETAIL

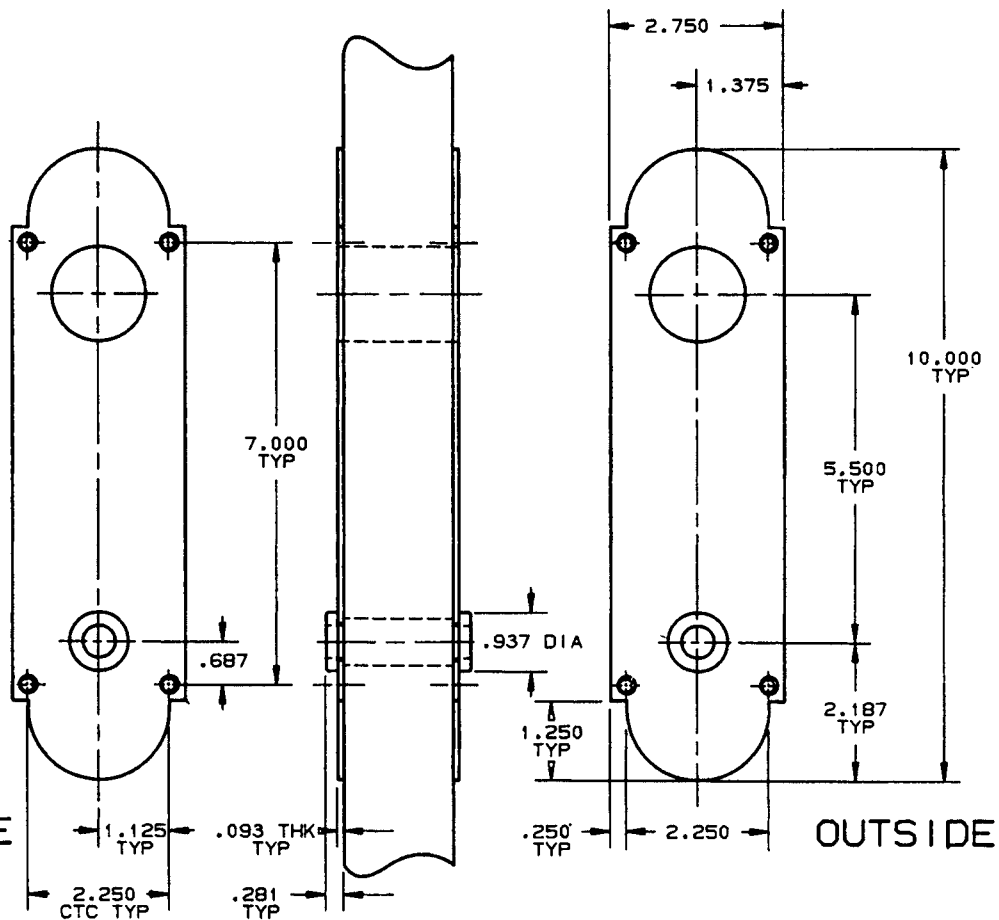
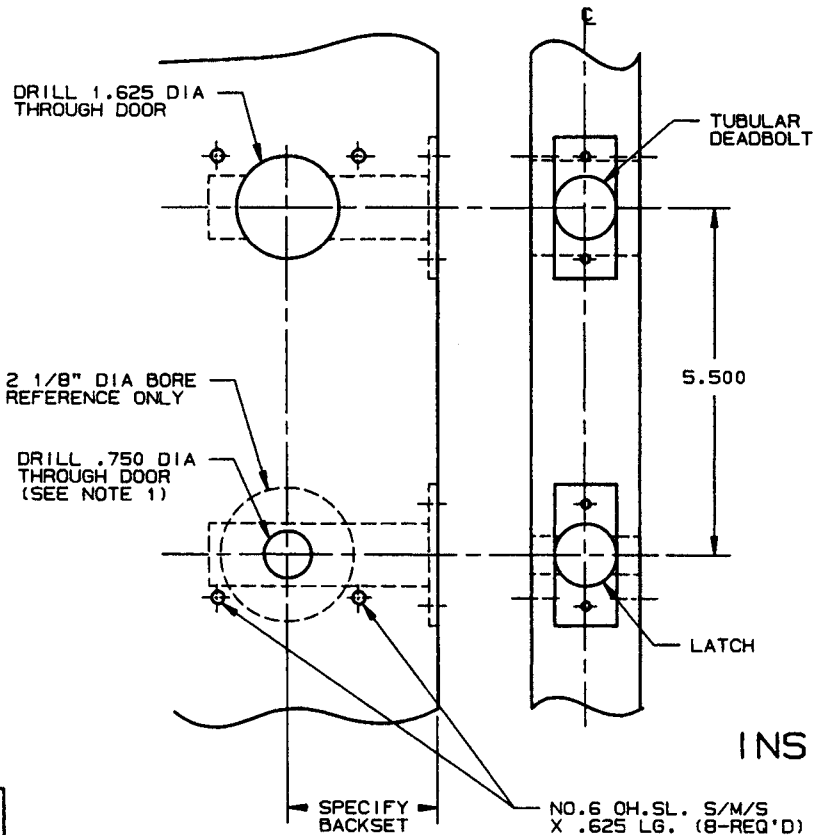

EFFECTIVE: 11-1-89 2/45

NOTE:

- 1.) CAN BE USED ON DOORS WITH AN EXISTING 2-1/8" BORE. (MAXIMUM)
- 2.) FOR ADDITIONAL LOCK AND DOOR CUTOUT DIMENSIONS SEE APPROPRIATE LATCH TEMPLATES.

DO NOT SCALE DRAWING

B. BALDWIN	
8080 ESCUTCHEON	
TEMPLATE NO. VARIATIONS	TEMPLATE NO.
	G080

DOOR DETAIL

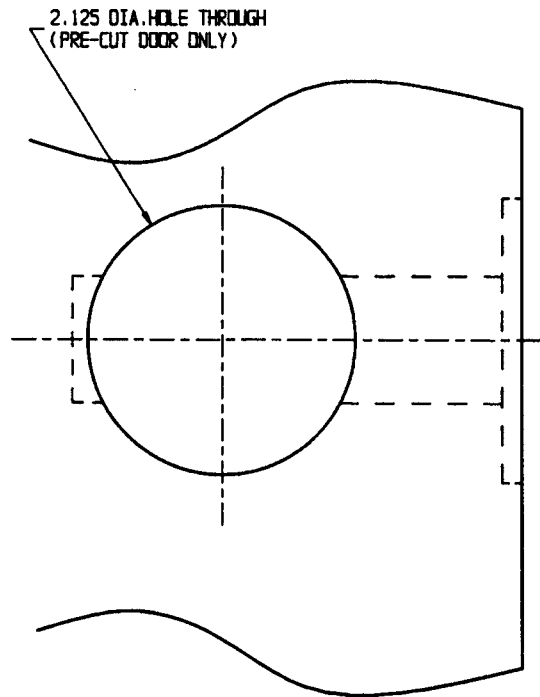

NOTE:
1) TRIM RINGS ARE SPECIFICALLY DESIGNED FOR USE WITH
PRE-CUT DOOR PREPARATIONS. (2-RINGS REQ'D PER APPLICATION)

TRIM DETAIL

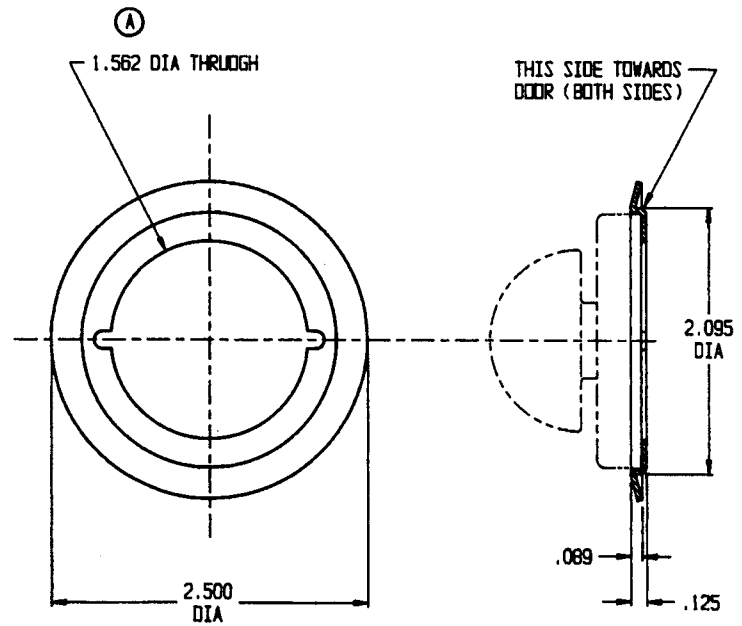

DO NOT SCALE DRAWING

B. BALDWIN

8090 TRIM RINGS

TEMPLATE NO. VARIATIONS

TEMPLATE NO.

G103-A

©1992 by Baldwin Hardware Corporation

EFFECTIVE: 5-1-92

DOOR DETAIL

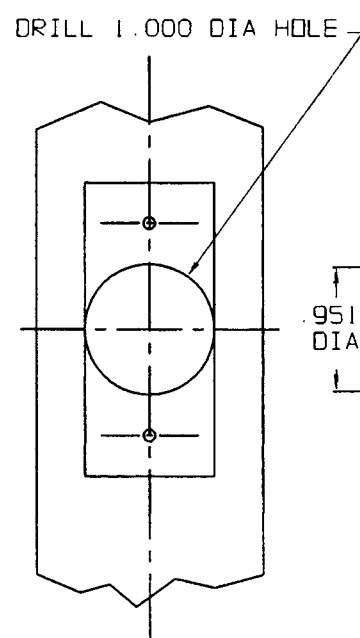
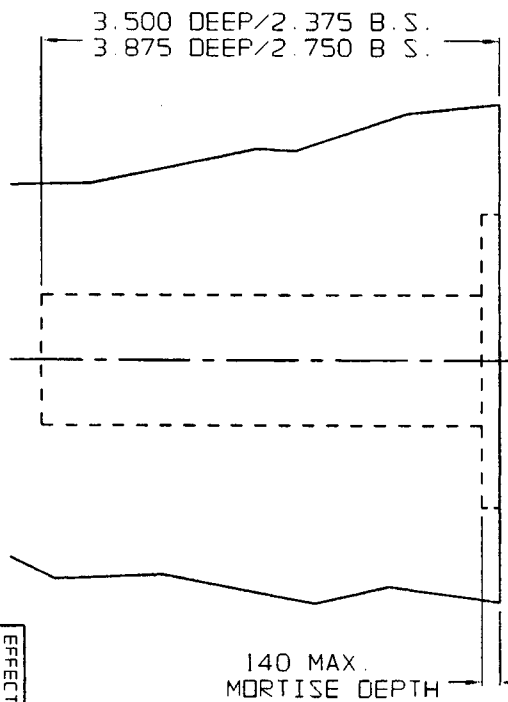

BOLT DETAIL

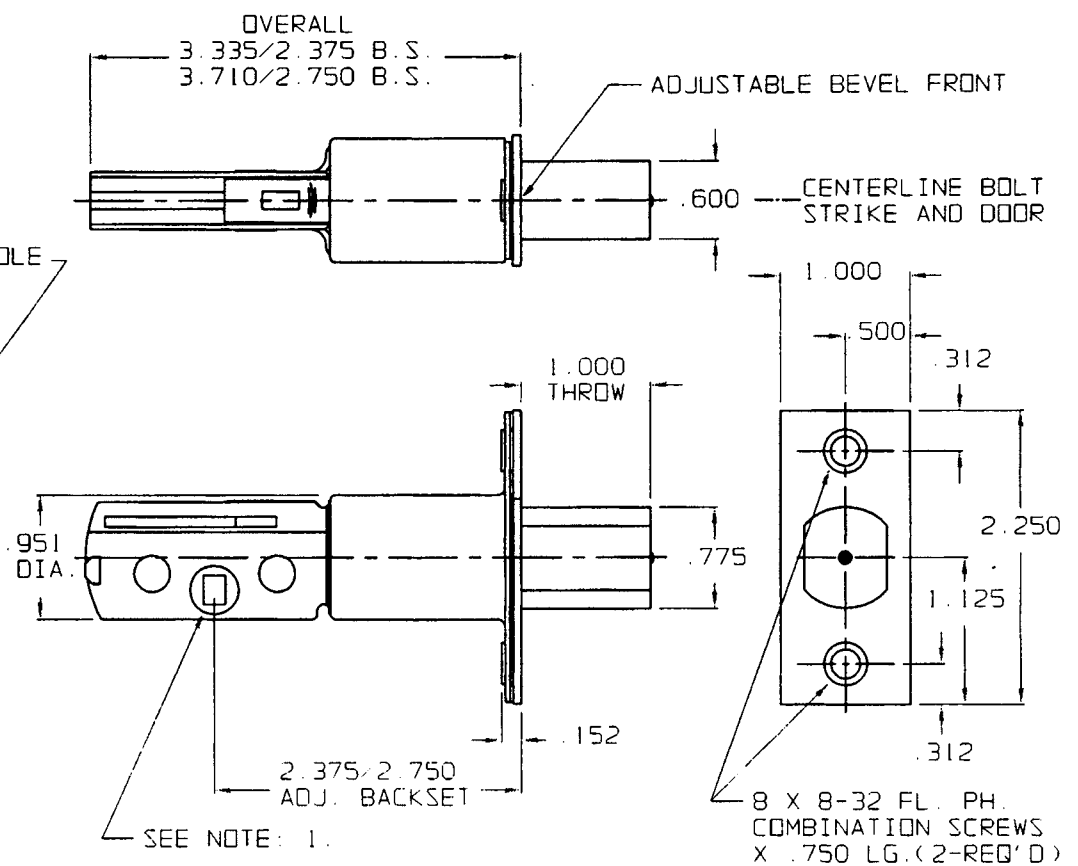

EFFECTIVE: 2-3-97

- NOTE 1 8201.XXX.DB DEADBOLT (DOUBLE TAILPIECE CAM) SHOWN.
8208.XXX.DB DEADBOLT HAS SINGLE TAILPIECE CAM FOR EMERGENCY EGRESS LOCKSETS.
- 2 DEADBOLTS HAVE ADJUSTABLE BACKSET FEATURE, 2.375/2.750.

BALDWIN	
8201/8208 DEADBOLTS	
TEMPLATE NO. VARIATIONS	TEMPLATE NO
© 1996 BY BALDWIN HARDWARE CORPORATION	G009

DO NOT SCALE DRAWING

DOOR DETAIL

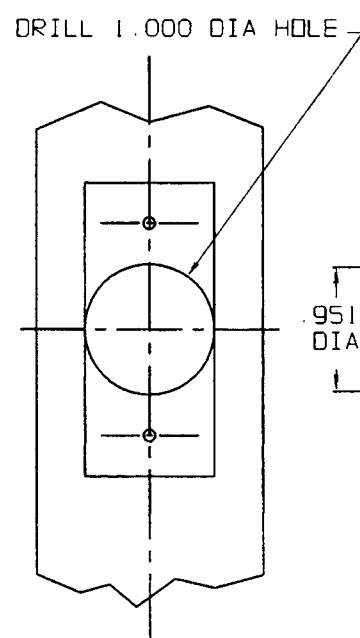
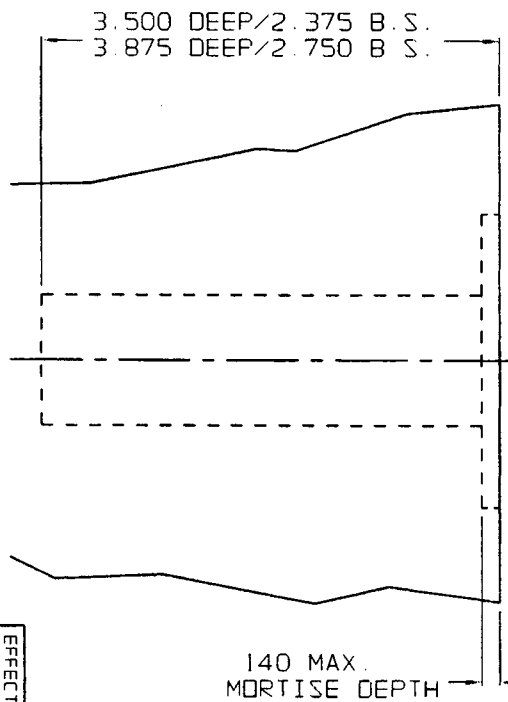

BOLT DETAIL

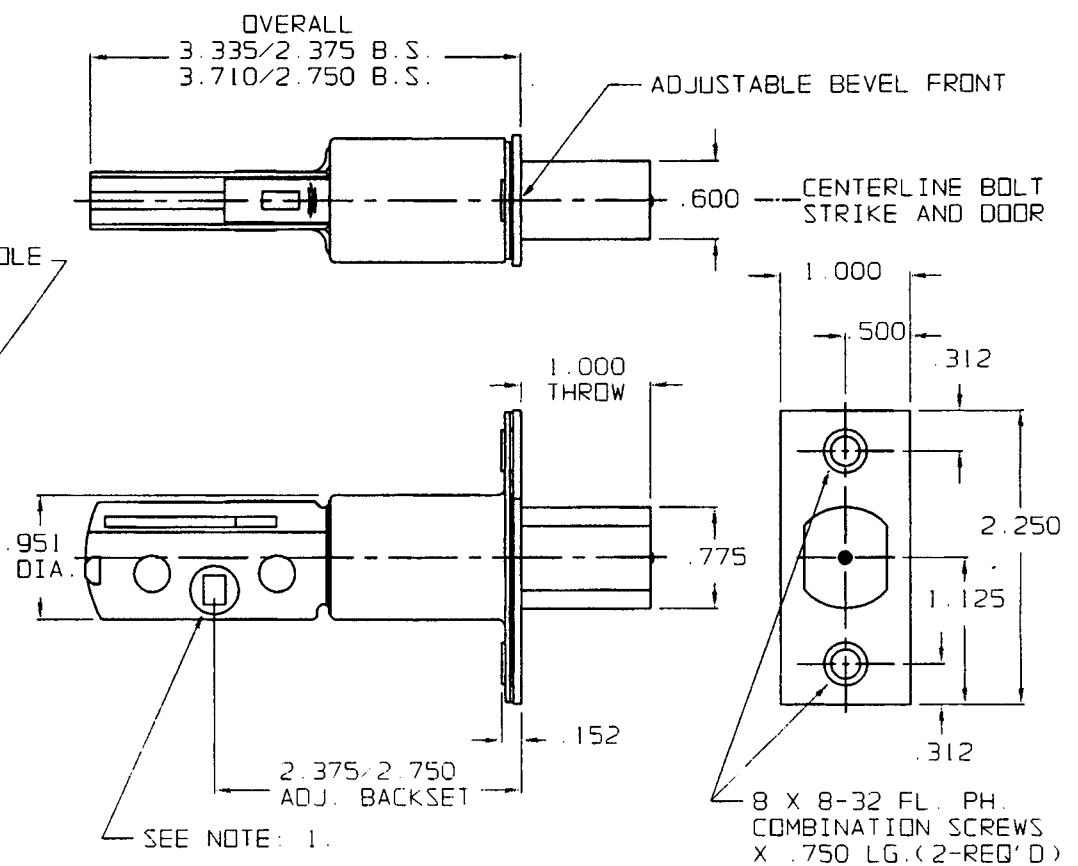

EFFECTIVE: 2-3-97

- NOTE 1 8201.XXX.DB DEADBOLT (DOUBLE TAILPIECE CAM) SHOWN.
8208.XXX.DB DEADBOLT HAS SINGLE TAILPIECE CAM FOR EMERGENCY EGRESS LOCKSETS.
- 2 DEADBOLTS HAVE ADJUSTABLE BACKSET FEATURE, 2.375/2.750.

BALDWIN	
8201/8208 DEADBOLTS	
TEMPLATE NO. VARIATIONS	TEMPLATE NO
© 1996 BY BALDWIN HARDWARE CORPORATION	G009

DO NOT SCALE DRAWING

DOOR DETAIL

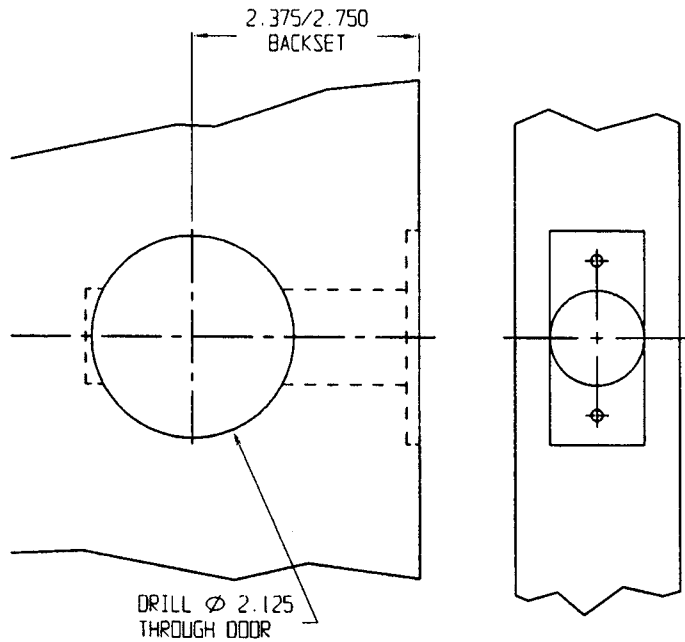

TRIM DETAIL

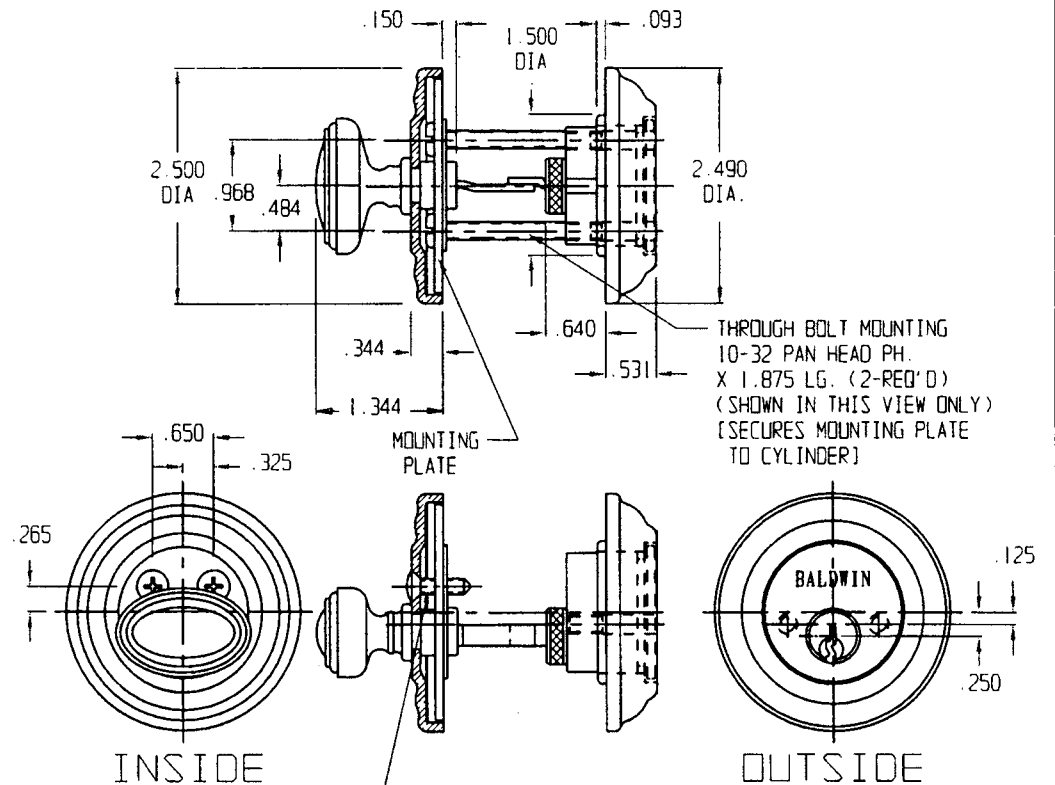

DO NOT SCALE DRAWING

- NOTE: 1. REFER TO TEMPLATE #G009 FOR DEADBOLT DETAILS.
2. REFER TO TEMPLATE #G101 FOR STRIKE DETAILS.
3. SCREW LENGTH AND TAILPIECE SPECIFICATIONS SHOWN ARE FOR 1-3/4" THICK DOORS. CONVERSION KITS ARE AVAILABLE FOR THICKER DOORS.

B. BALDWIN	
8231 CYLINDER/TURNPIECE	
TEMPLATE NO. VARIATIONS	TEMPLATE NO.
© 1996 BY BALDWIN HARDWARE CORPORATION	
G016	

DOOR DETAIL

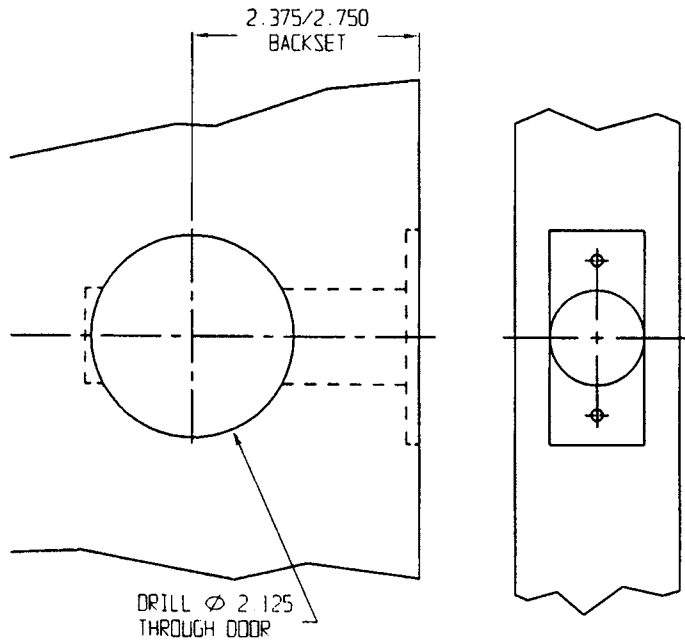

TRIM DETAIL

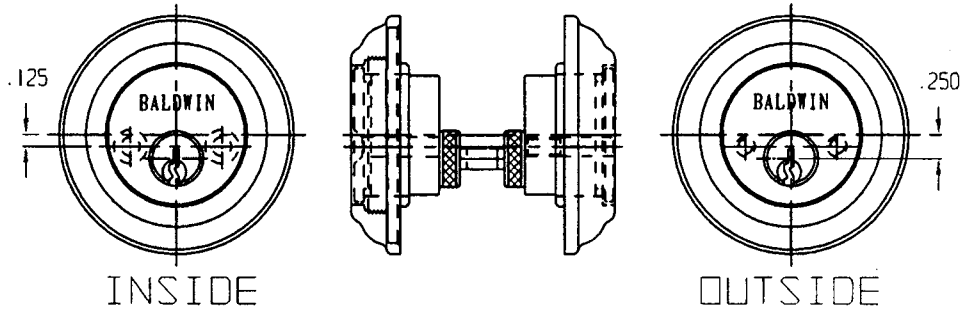
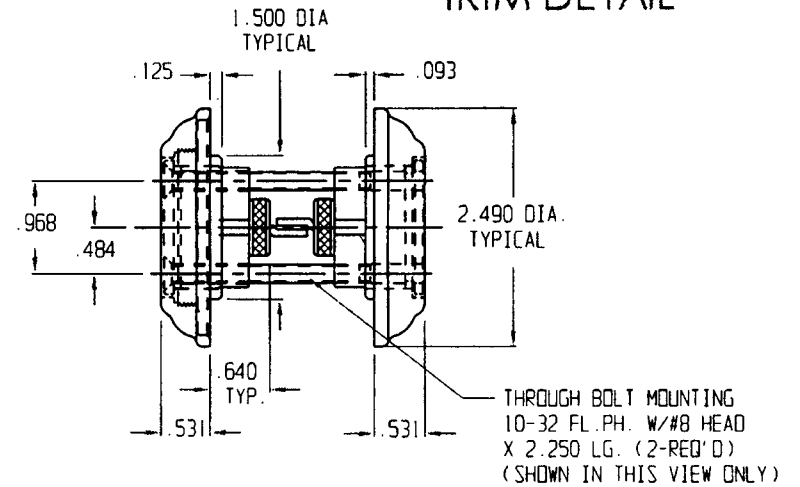

DO NOT SCALE DRAWING

- NOTE:
1. REFER TO TEMPLATE #G009 FOR DEADBOLT DETAILS.
 2. REFER TO TEMPLATE #G101 FOR STRIKE DETAILS.
 3. SCREW LENGTH AND TAILPIECE SPECIFICATIONS SHOWN ARE FOR 1-3/4" THICK DOORS. CONVERSION KITS ARE AVAILABLE FOR THICKER DOORS.

B. BALDWIN	
8232 DOUBLE CYLINDER TRIM	
TEMPLATE NO. VARIATIONS	TEMPLATE NO.
© 1996 BY BALDWIN HARDWARE CORPORATION	
G012	

EFFECTIVE 2-3-97

DOOR DETAIL

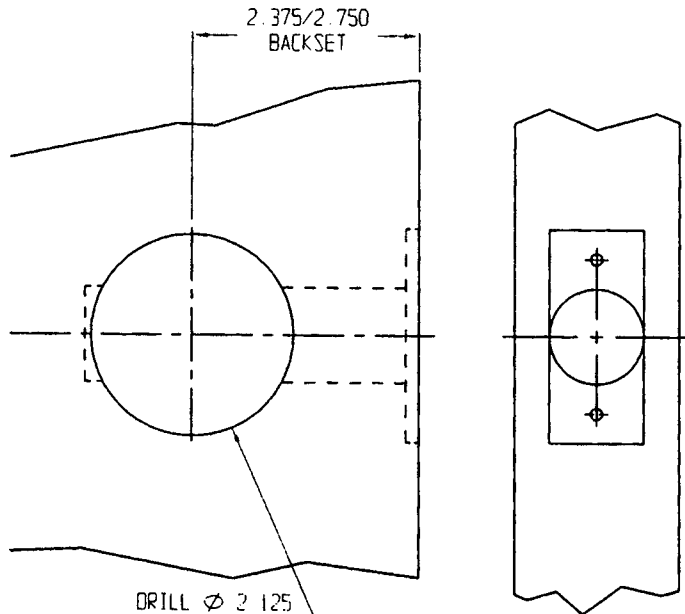

TRIM DETAIL

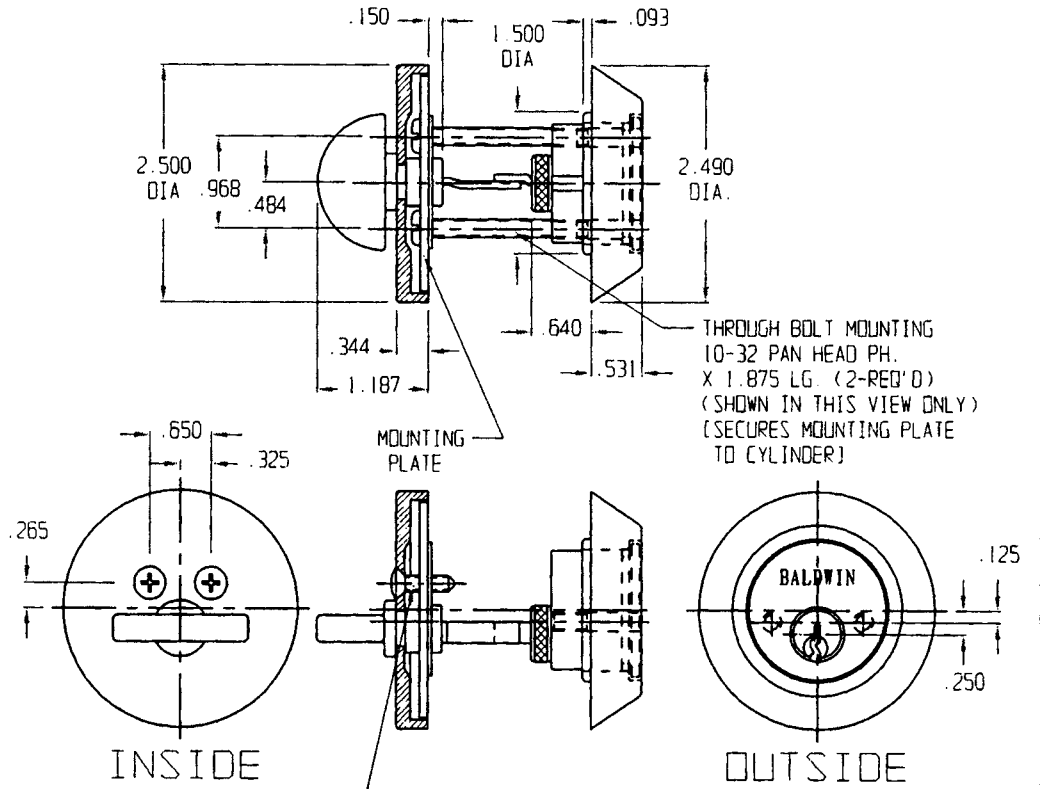

8-32 OH PH DOG POINT M/S X
.625 LG. (2-RED'D) (SECURES
TURNPIECE ASSEMBLY TO
MOUNTING PLATE)

DO NOT SCALE DRAWING

- NOTE: 1. REFER TO TEMPLATE #G009 FOR DEADBOLT DETAILS.
2. REFER TO TEMPLATE #G101 FOR STRIKE DETAILS.
3. SCREW LENGTH AND TAILPIECE SPECIFICATIONS SHOWN ARE FOR 1-3/4" THICK DOORS. CONVERSION KITS ARE AVAILABLE FOR THICKER DOORS.

BALDWIN	
8241 CYLINDER/TURNPIECE	
TEMPLATE NO. VARIATIONS	TEMPLATE NO.
© 1996 BY BALDWIN HARDWARE CORPORATION	G014

EFFECTIVE: 2-3-97

DOOR DETAIL

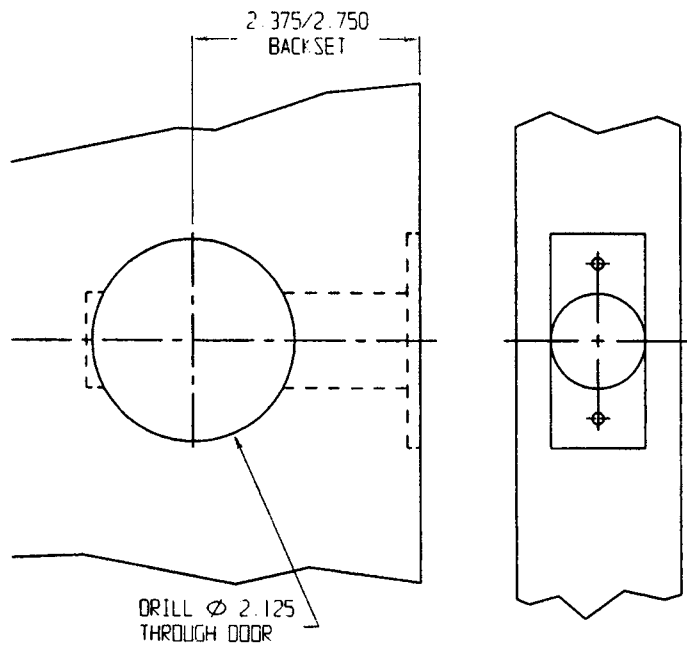

TRIM DETAIL

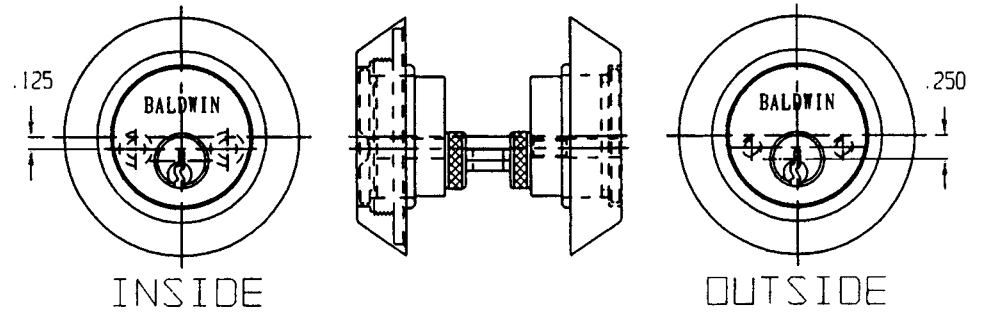
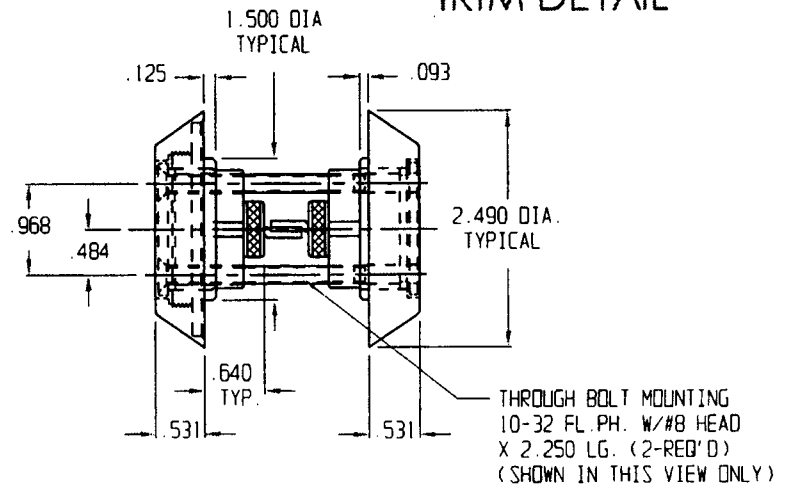

DO NOT SCALE DRAWING

- NOTE: 1. REFER TO TEMPLATE #G009 FOR DEADBOLT DETAILS.
 2. REFER TO TEMPLATE #G101 FOR STRIKE DETAILS.
 3. SCREW LENGTH AND TAILPIECE SPECIFICATIONS SHOWN ARE FOR 1-3/4" THICK DOORS. CONVERSION KITS ARE AVAILABLE FOR THICKER DOORS.

BALDWIN	
8242 DOUBLE CYLINDER TRIM	
TEMPLATE NO. VARIATIONS	TEMPLATE NO.
© 1996 BY BALDWIN HARDWARE CORPORATION	
G010	

EFFECTIVE: 2-3-97

DOOR DETAIL

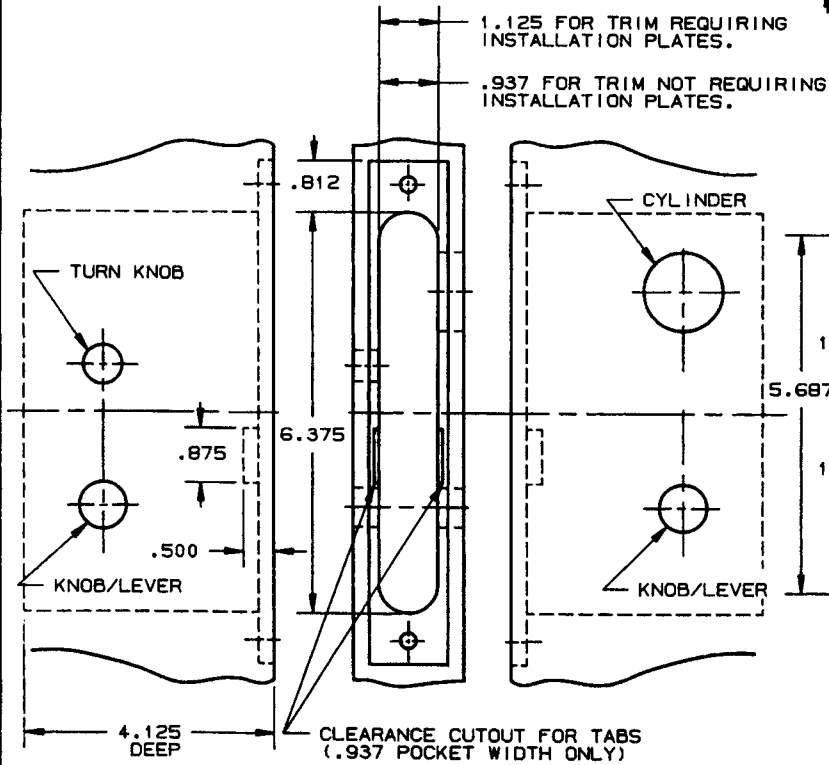

LOCK DETAIL

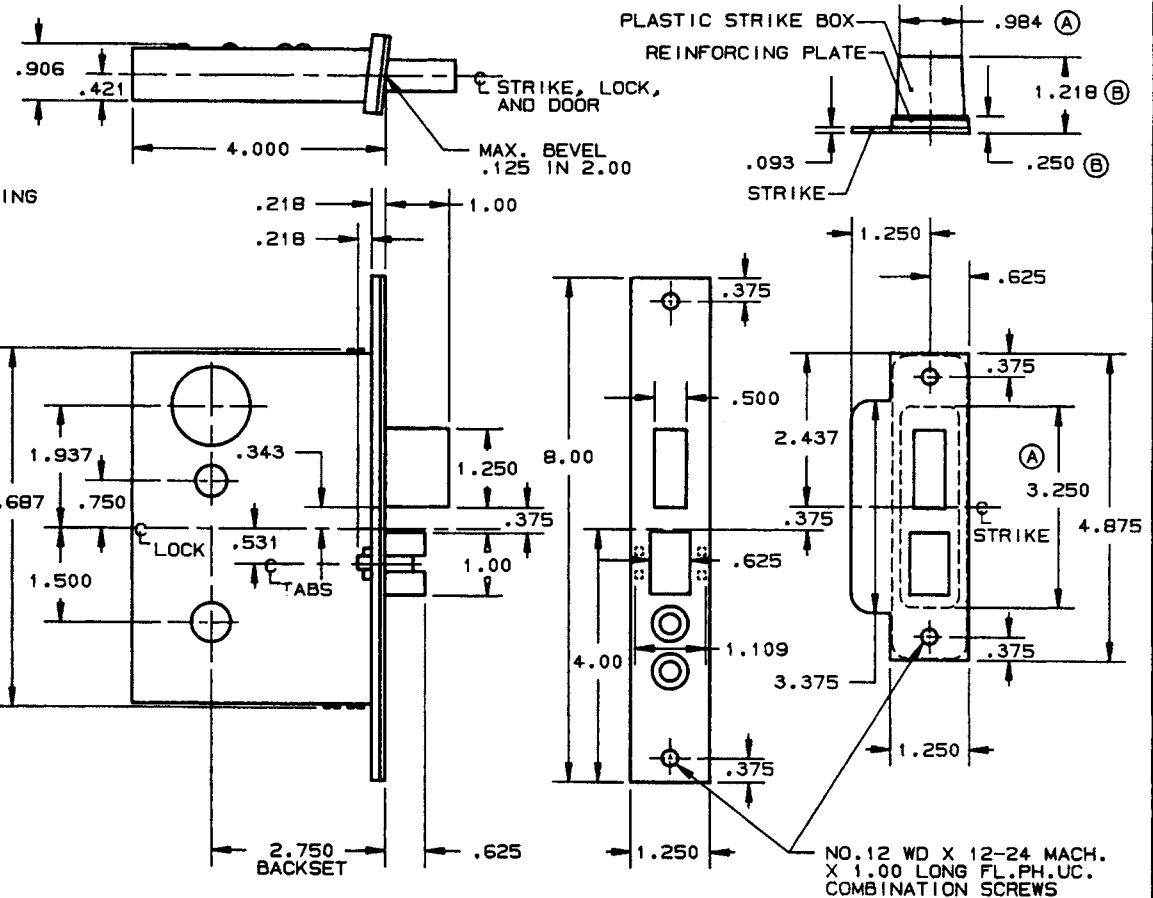

INSIDE

OUTSIDE

- NOTE:
- 1.) SEE SPECIFIC TRIM TEMPLATE FOR ADDITIONAL DOOR CUTOUT DETAILS.
 - 2.) DISCARD REINFORCING PLATE WHEN INSTALLING ON METAL DOORS & JAMBS.

SUITABLE REINFORCEMENT BY OTHERS MAY BE REQUIRED FOR METAL AND COMPOSITE CORE DOOR INSTALLATION.

DO NOT SCALE DRAWING

BALDWIN	
6001 AND 6001-LS LOCK	
TEMPLATE NO. VARIATIONS	TEMPLATE NO.
	H001-B

EFFECTIVE 11/31/91

DOOR DETAIL

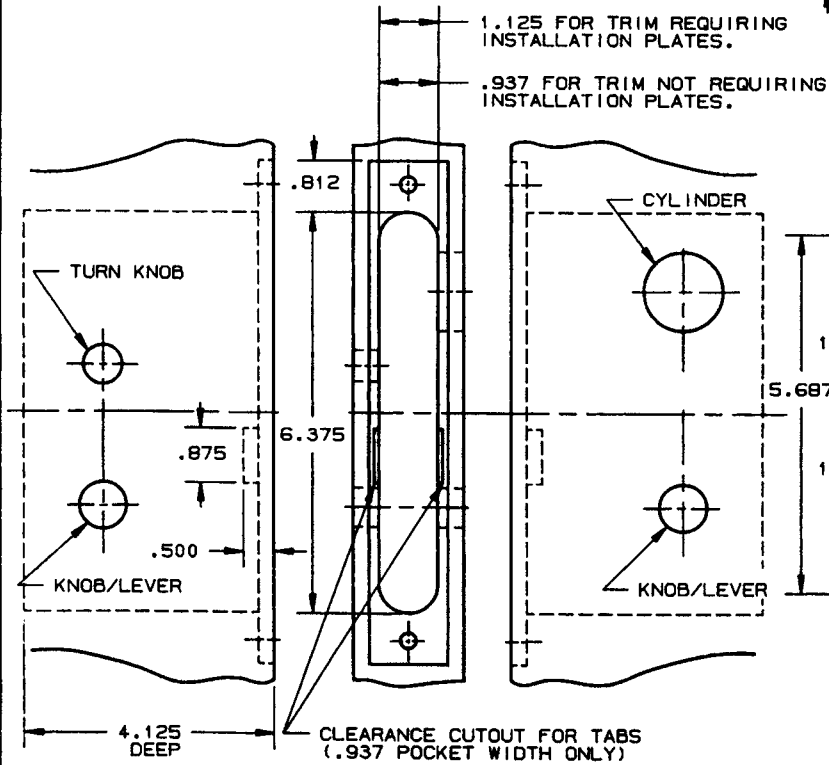

LOCK DETAIL

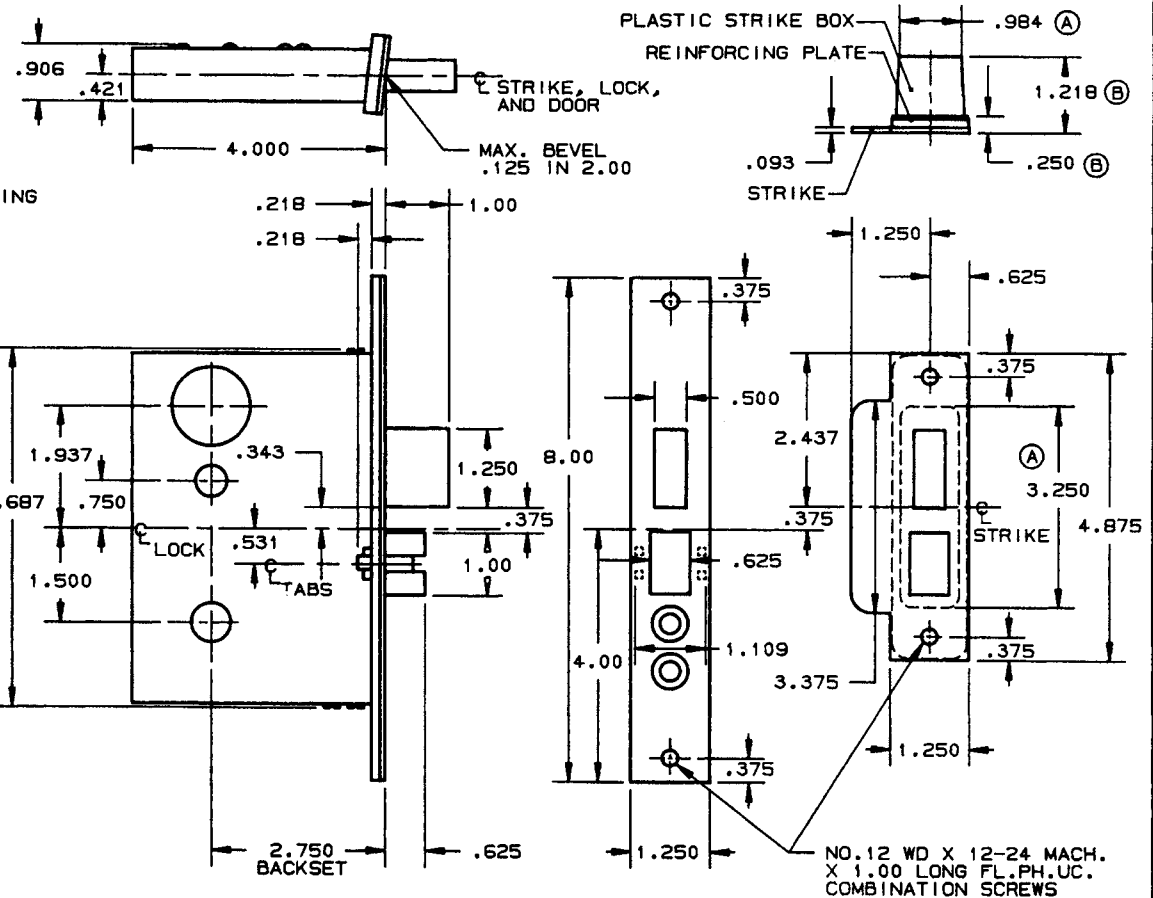

INSIDE

OUTSIDE

- NOTE:
 1.) SEE SPECIFIC TRIM TEMPLATE FOR ADDITIONAL DOOR CUTOUT DETAILS.
 2.) DISCARD REINFORCING PLATE WHEN INSTALLING ON METAL DOORS & JAMBS.

SUITABLE REINFORCEMENT BY OTHERS MAY BE REQUIRED FOR METAL AND COMPOSITE CORE DOOR INSTALLATION.

DO NOT SCALE DRAWING

BALDWIN	
6001 AND 6001-LS LOCK	
TEMPLATE NO. VARIATIONS	TEMPLATE NO.
	H001-B

EFFECTIVE 11/31/91

DOOR DETAIL

LOCK DETAIL

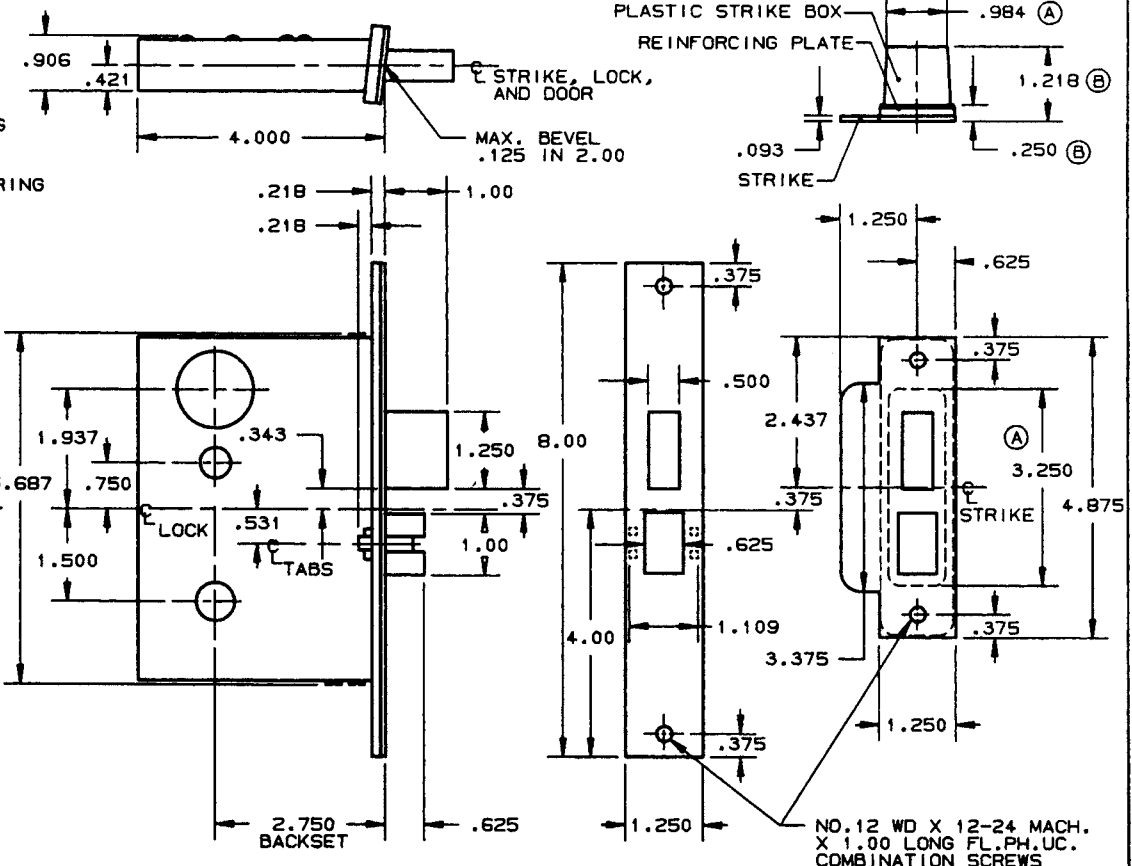
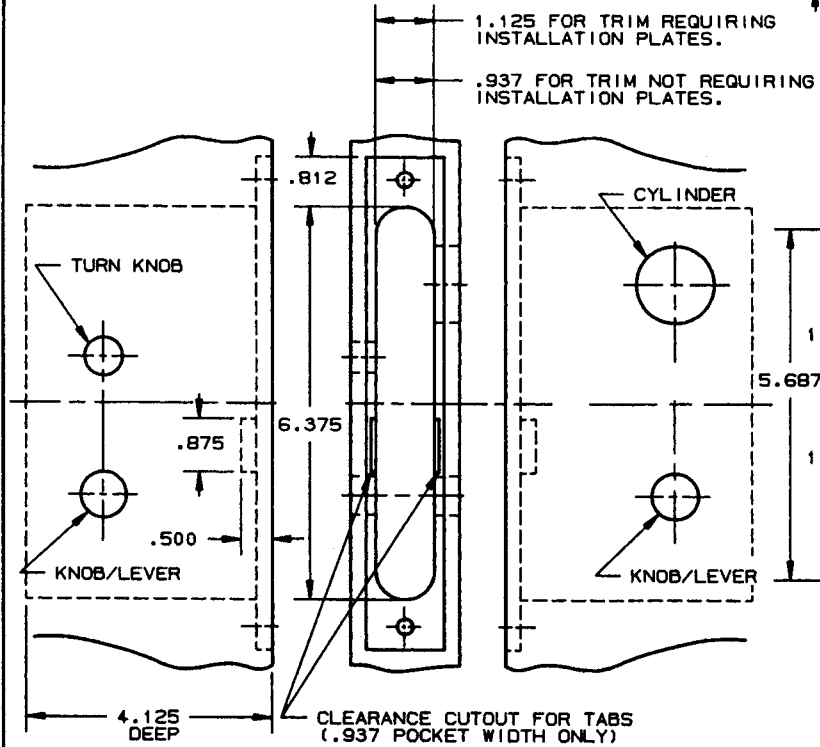

INSIDE

OUTSIDE

- NOTE:
 1.) SEE SPECIFIC TRIM TEMPLATE FOR ADDITIONAL DOOR CUTOUT DETAILS.
 2.) DISCARD REINFORCING PLATE WHEN INSTALLING ON METAL DOORS & JAMBS.

DO NOT SCALE DRAWING

BALDWIN	
6010 AND 6010-LS LOCK	
TEMPLATE NO. VARIATIONS	TEMPLATE NO.
	H003-B

EFFECTIVE 1-31-91 P.S.

DOOR DETAIL

LOCK DETAIL

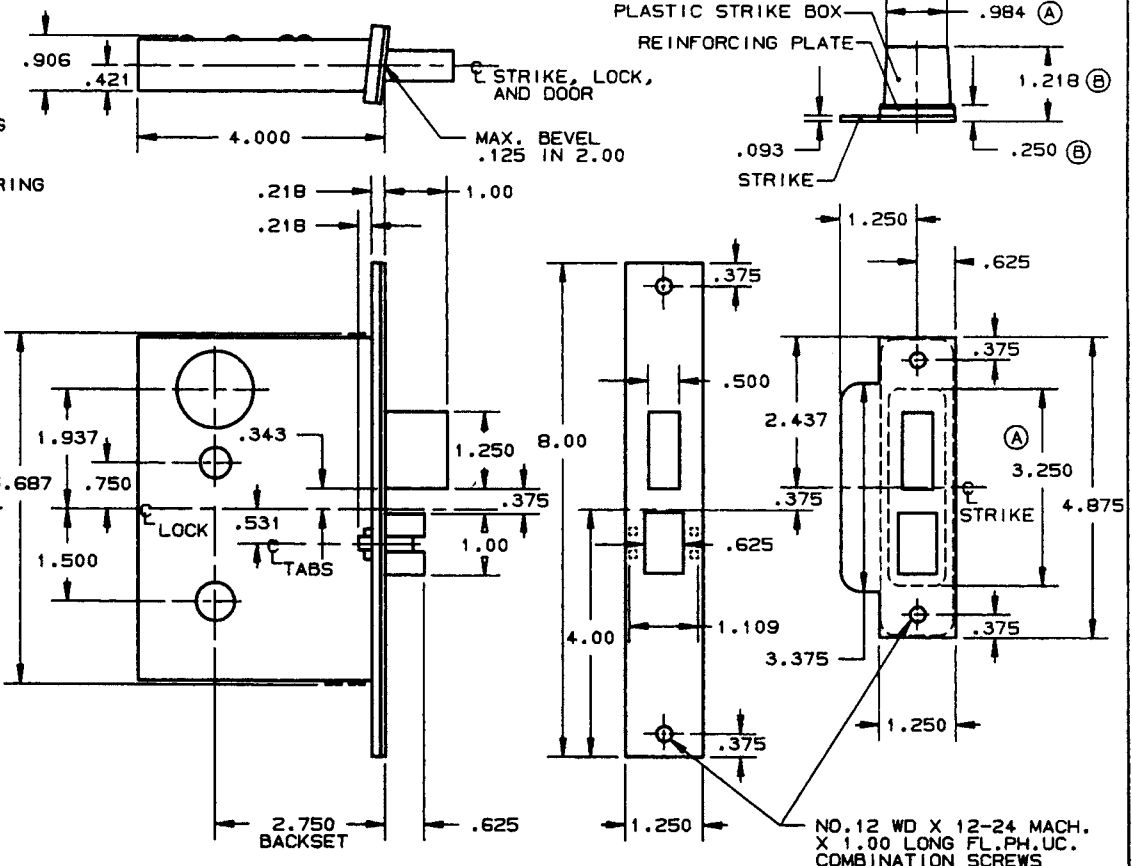
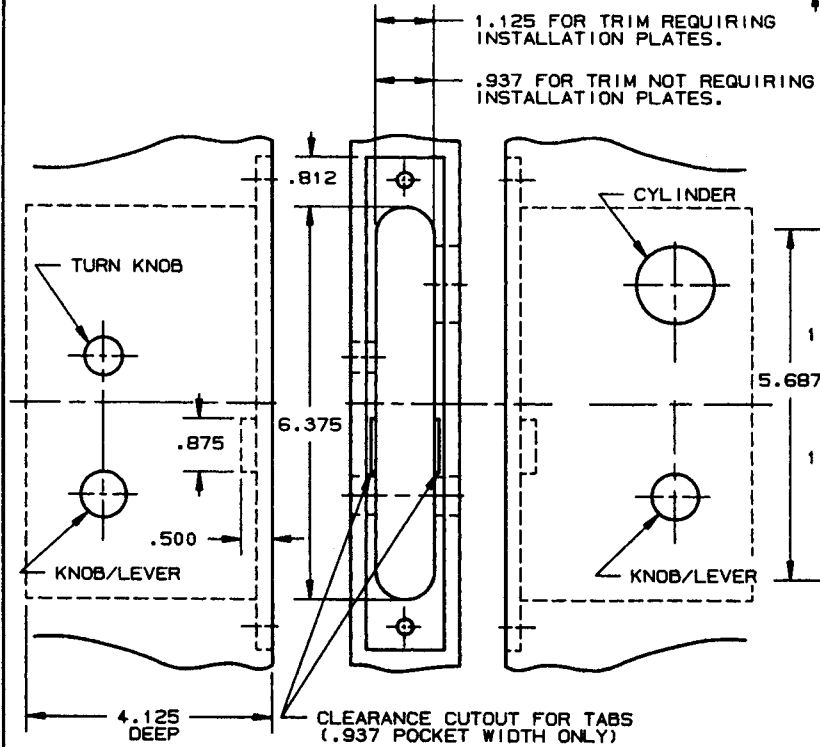

INSIDE

OUTSIDE

- NOTE:
 1.) SEE SPECIFIC TRIM TEMPLATE FOR ADDITIONAL DOOR CUTOUT DETAILS.
 2.) DISCARD REINFORCING PLATE WHEN INSTALLING ON METAL DOORS & JAMBS.

DO NOT SCALE DRAWING

BALDWIN	
6010 AND 6010-LS LOCK	
TEMPLATE NO. VARIATIONS	TEMPLATE NO.
	H003-B

EFFECTIVE 1-31-91

DOOR DETAIL

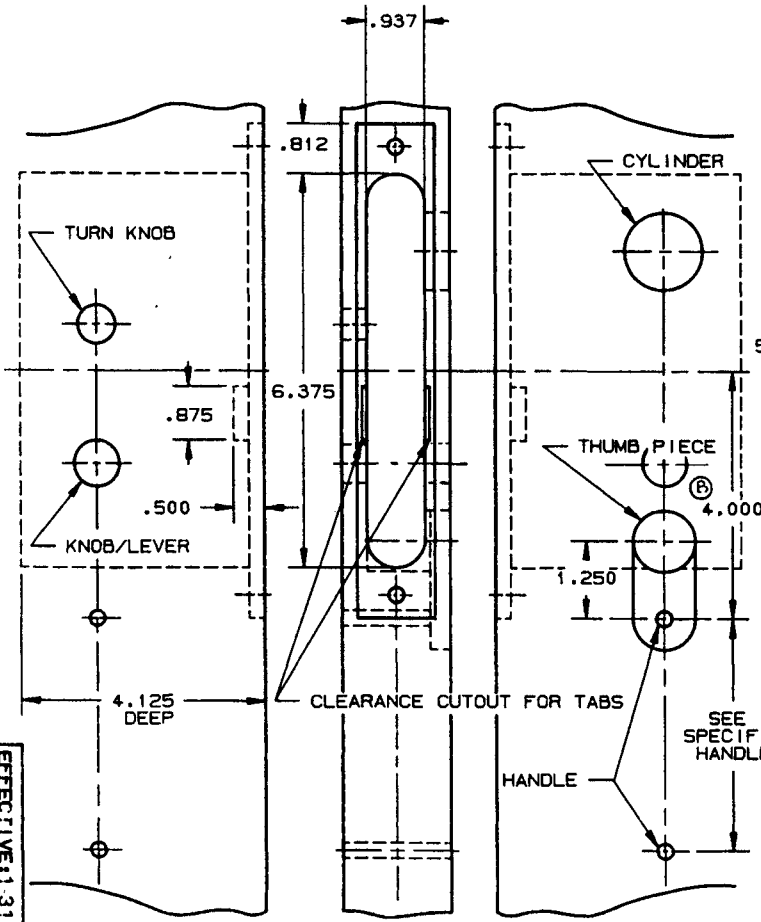

LOCK DETAIL

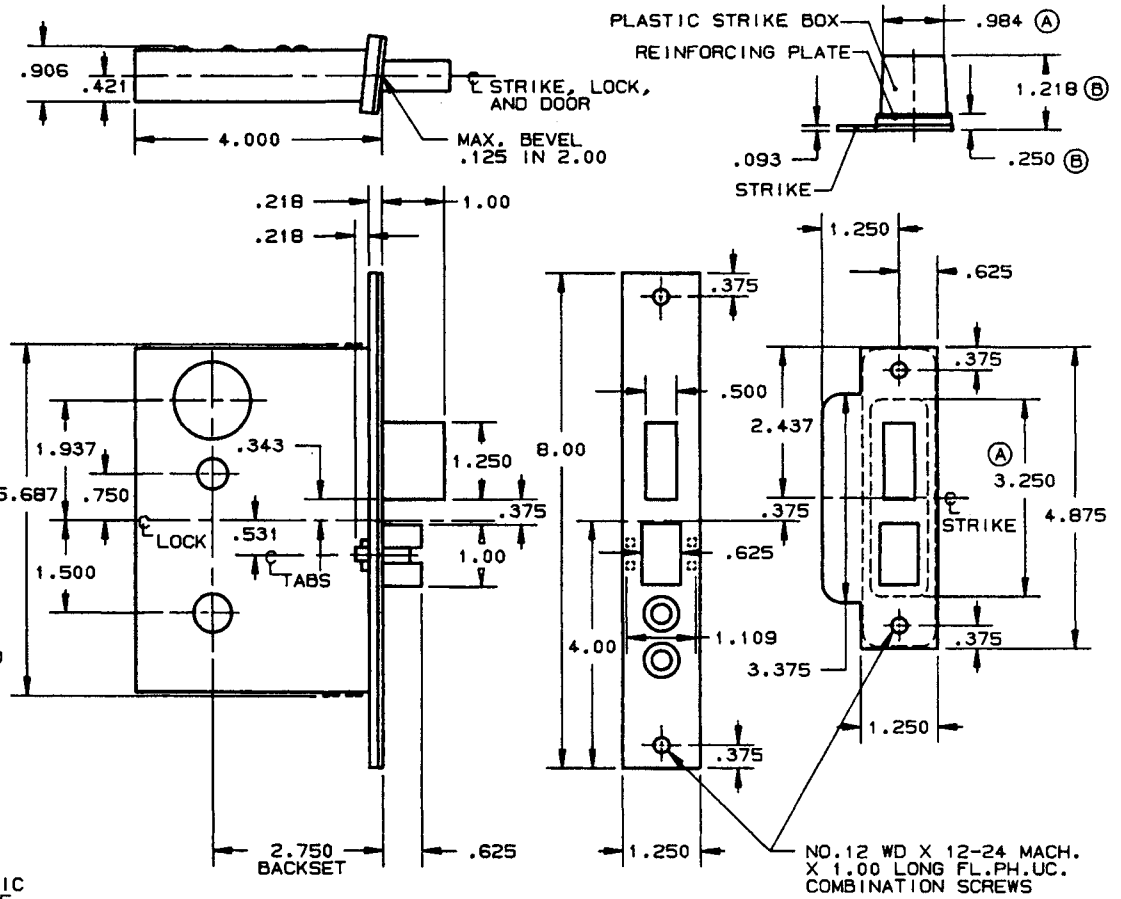

- NOTE:
- 1.) SEE SPECIFIC TRIM TEMPLATE FOR ADDITIONAL DOOR CUTOUT DETAILS.
 - 2.) DISCARD REINFORCING PLATE WHEN INSTALLING ON METAL DOORS & JAMBS.

BALDWIN	
6020 AND 6020-LS LOCK	
TEMPLATE NO. VARIATIONS	TEMPLATE NO.
	H004-B

DO NOT SCALE DRAWING

EFFECTIVE 11-31-91

DOOR DETAIL

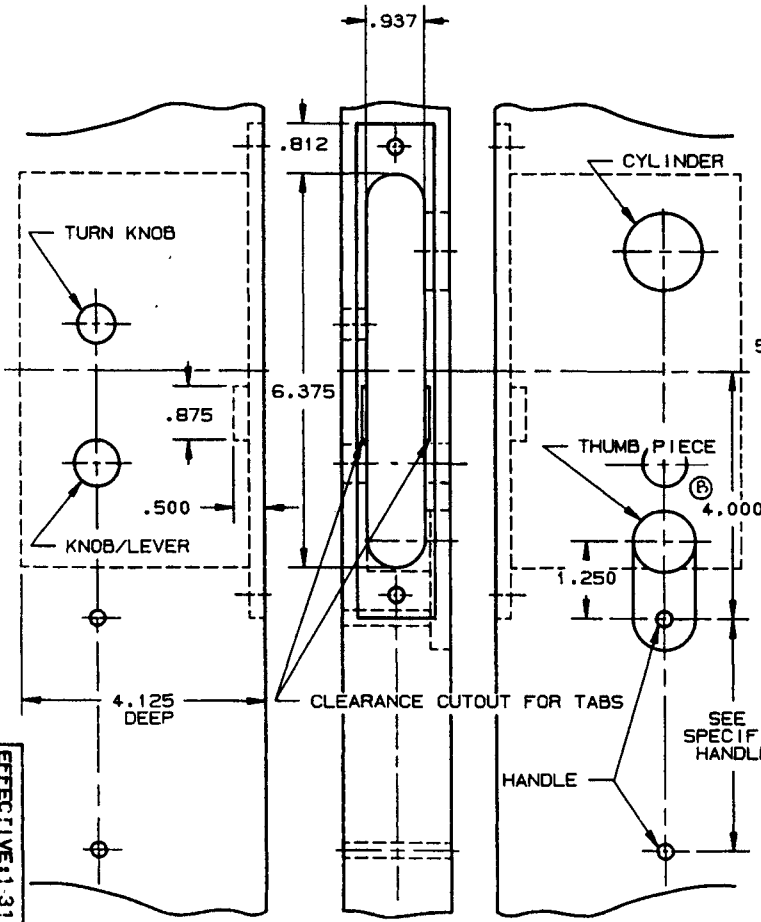

LOCK DETAIL

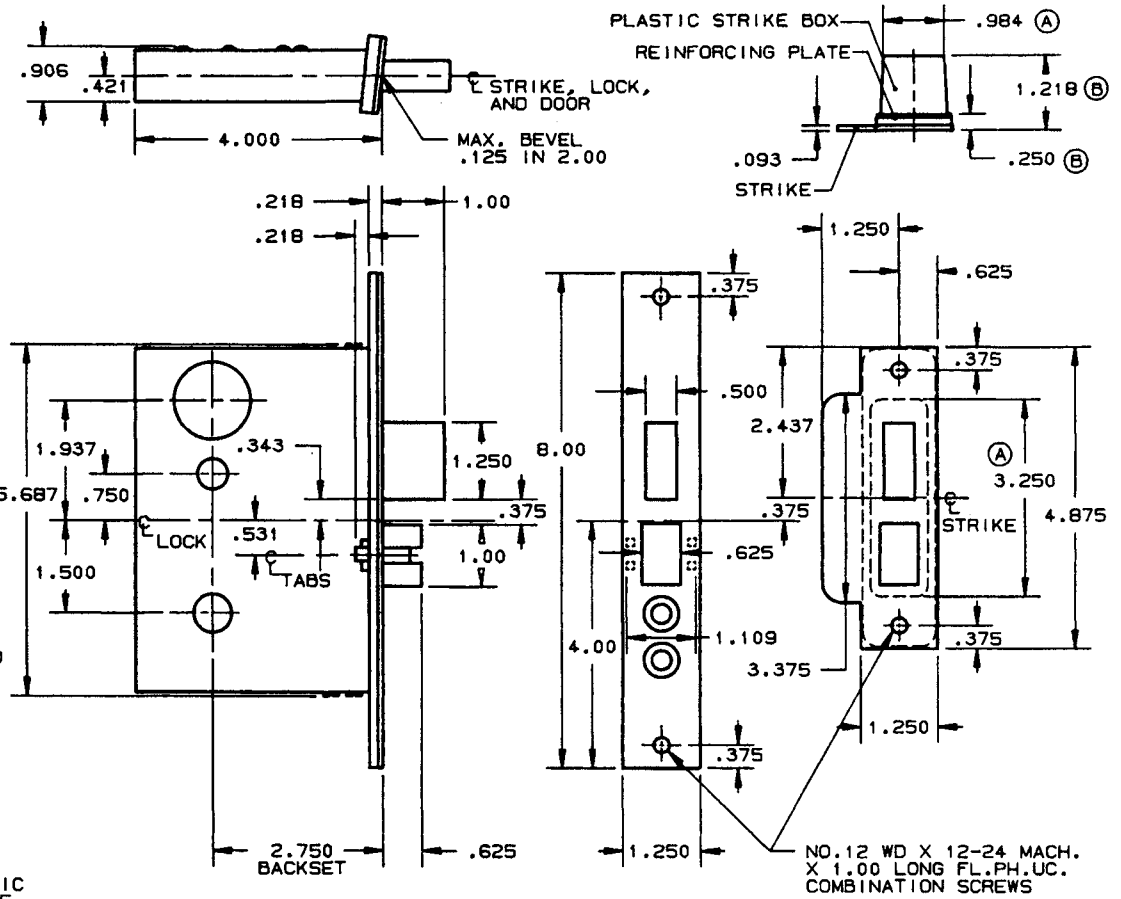

NOTE:

- SEE SPECIFIC TRIM TEMPLATE FOR ADDITIONAL DOOR CUTOUT DETAILS.
- DISCARD REINFORCING PLATE WHEN INSTALLING ON METAL DOORS & JAMBS.

DO NOT SCALE DRAWING

BALDWIN	
6020 AND 6020-LS LOCK	
TEMPLATE NO. VARIATIONS	TEMPLATE NO.
	H004-B

EFFECTIVE 11-31-91

DOOR DETAIL

LOCK DETAIL

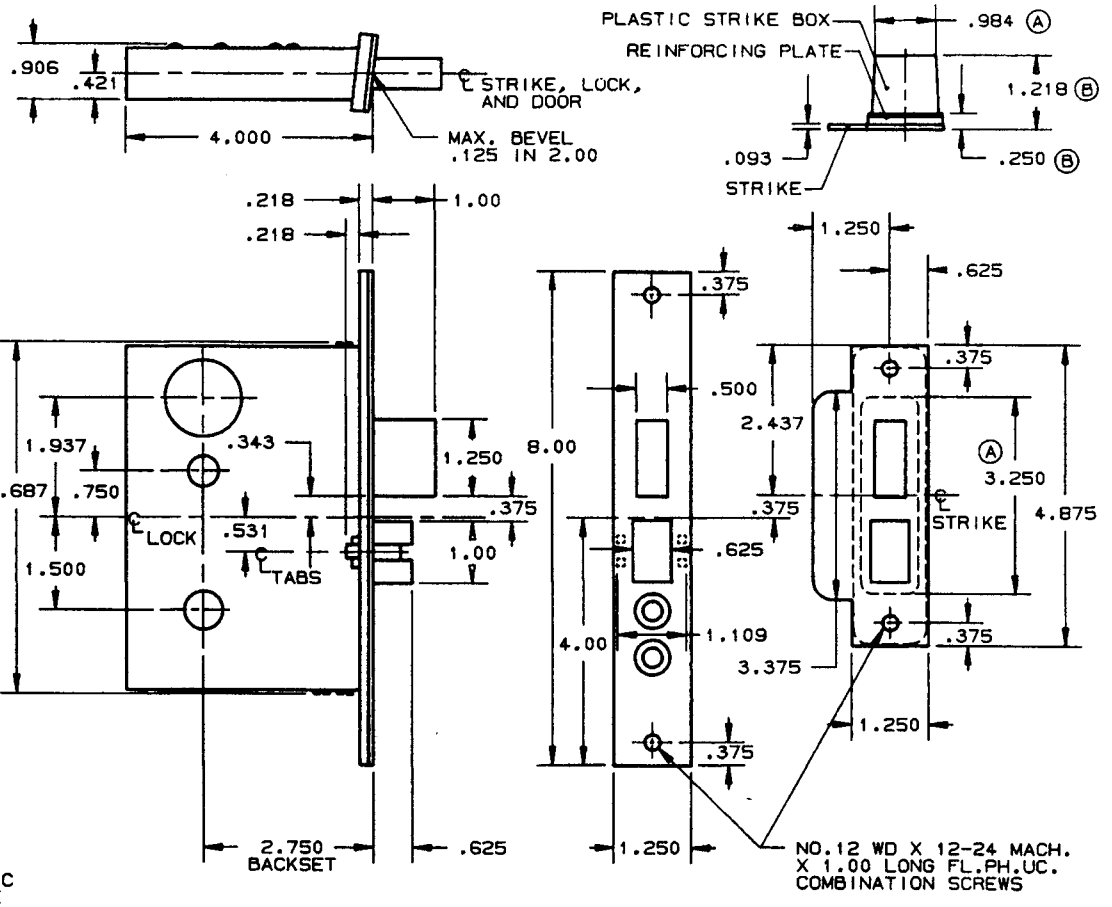
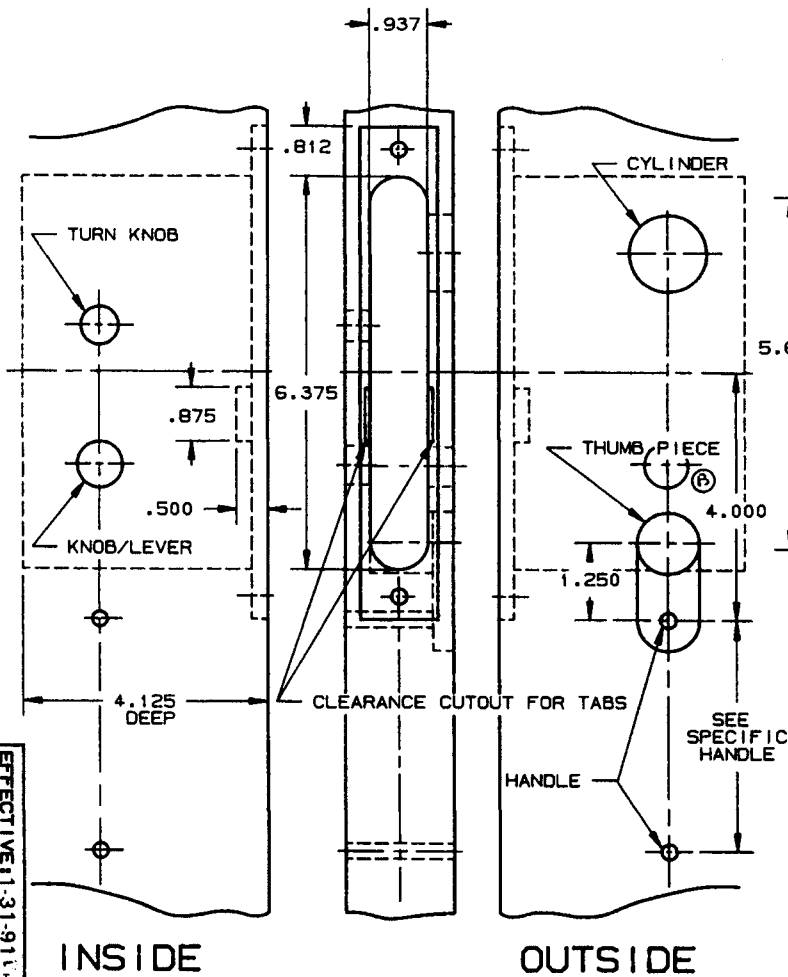

- NOTE:**
- 1.) SEE SPECIFIC TRIM TEMPLATE FOR ADDITIONAL DOOR CUTOUT DETAILS.
 - 2.) DISCARD REINFORCING PLATE WHEN INSTALLING ON METAL DOORS & JAMBS.

DO NOT SCALE DRAWING

BALDWIN	
6021 AND 6021-LS LOCK	
TEMPLATE NO. VARIATIONS	TEMPLATE NO.
	H005-B

EFFECTIVE 11-31-91

DOOR DETAIL

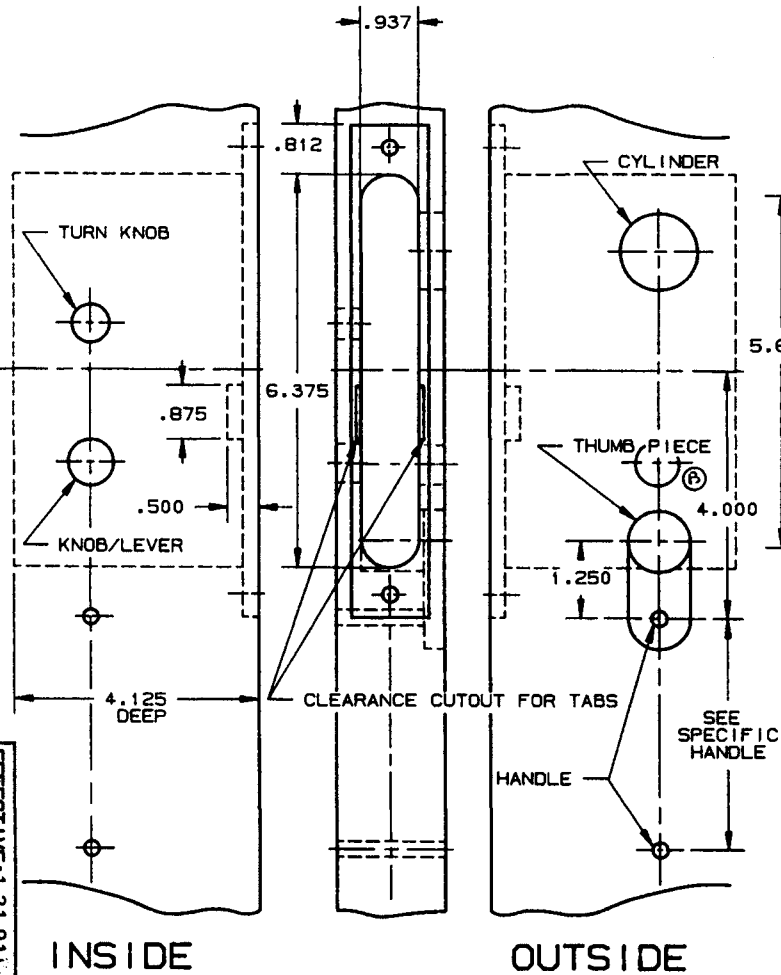

LOCK DETAIL

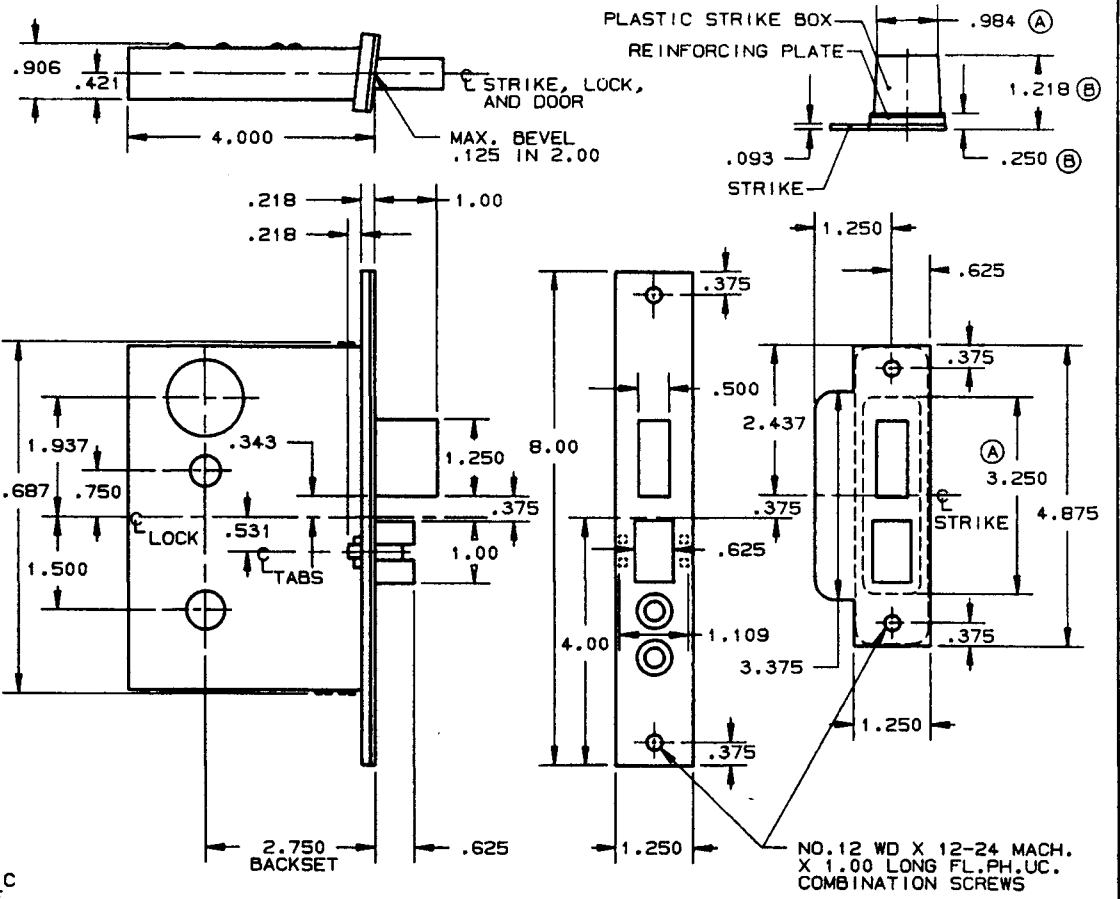

- NOTE:
- 1.) SEE SPECIFIC TRIM TEMPLATE FOR ADDITIONAL DOOR CUTOUT DETAILS.
 - 2.) DISCARD REINFORCING PLATE WHEN INSTALLING ON METAL DOORS & JAMBS.

DO NOT SCALE DRAWING

BALDWIN	
6021 AND 6021-LS LOCK	
TEMPLATE NO. VARIATIONS	TEMPLATE NO.
	H005-B

EFFECTIVE 11-31-91

DOOR DETAIL

LOCK DETAIL

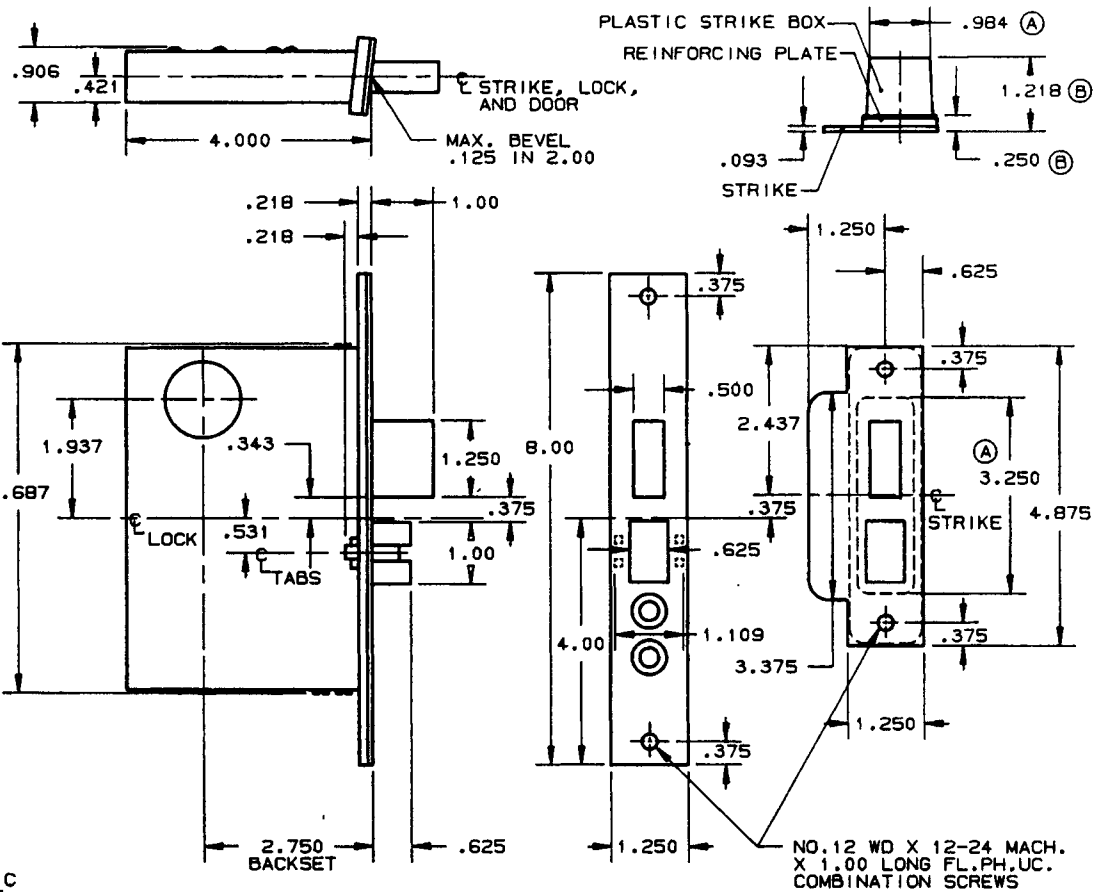
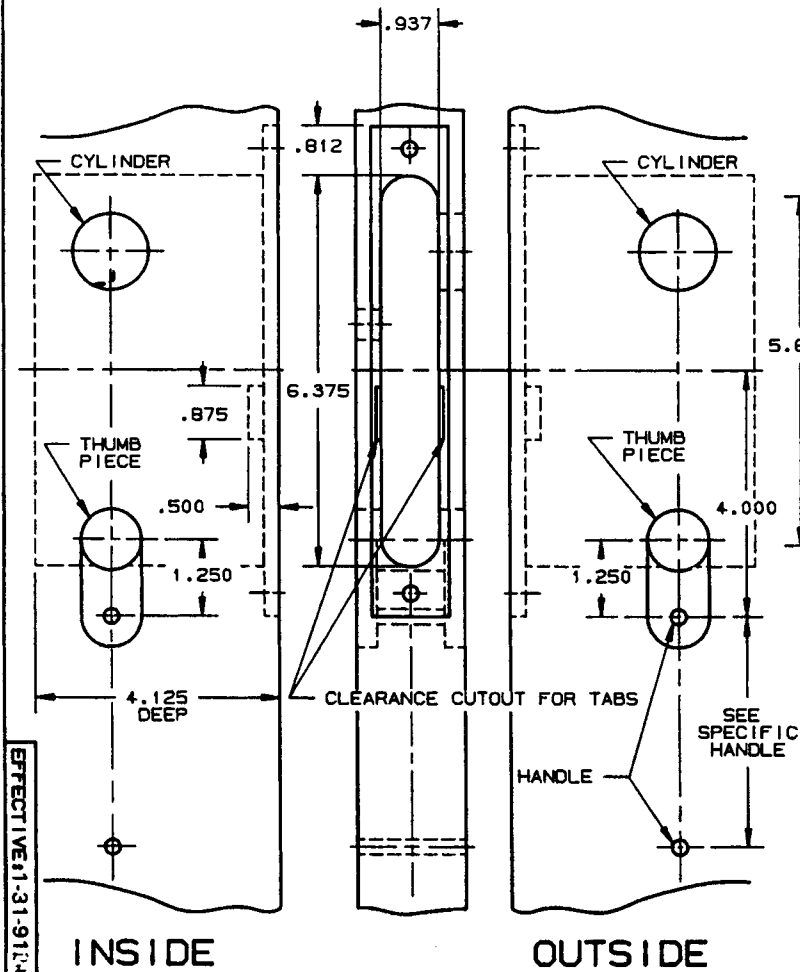

- NOTE:
- SEE SPECIFIC TRIM TEMPLATE FOR ADDITIONAL DOOR CUTOUT DETAILS.
 - DISCARD REINFORCING PLATE WHEN INSTALLING ON METAL DOORS & JAMBS.

DO NOT SCALE DRAWING

BALDWIN	
6025 HANDLESET LOCK	
TEMPLATE NO. VARIATIONS	TEMPLATE NO.
	H009-B

EFFECTIVE 11-31-91:K.S.

DOOR DETAIL

LOCK DETAIL

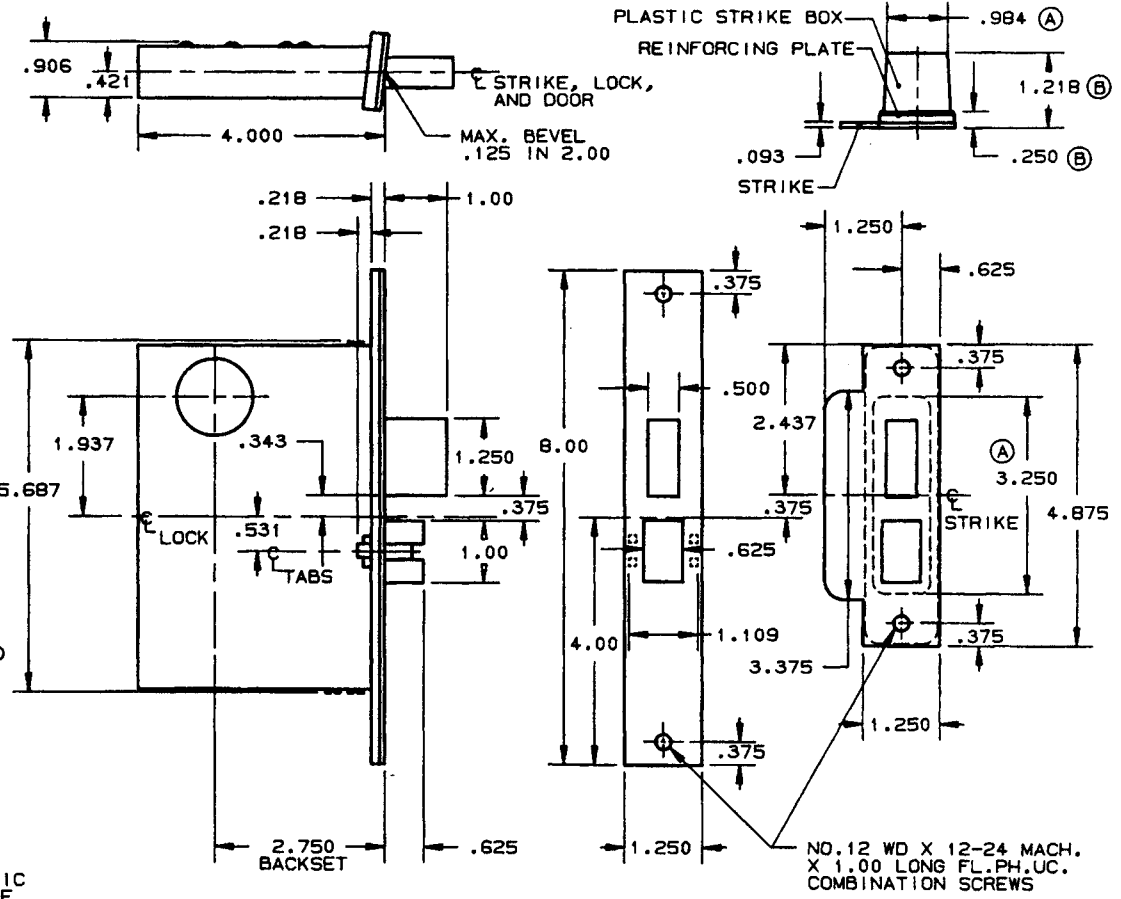
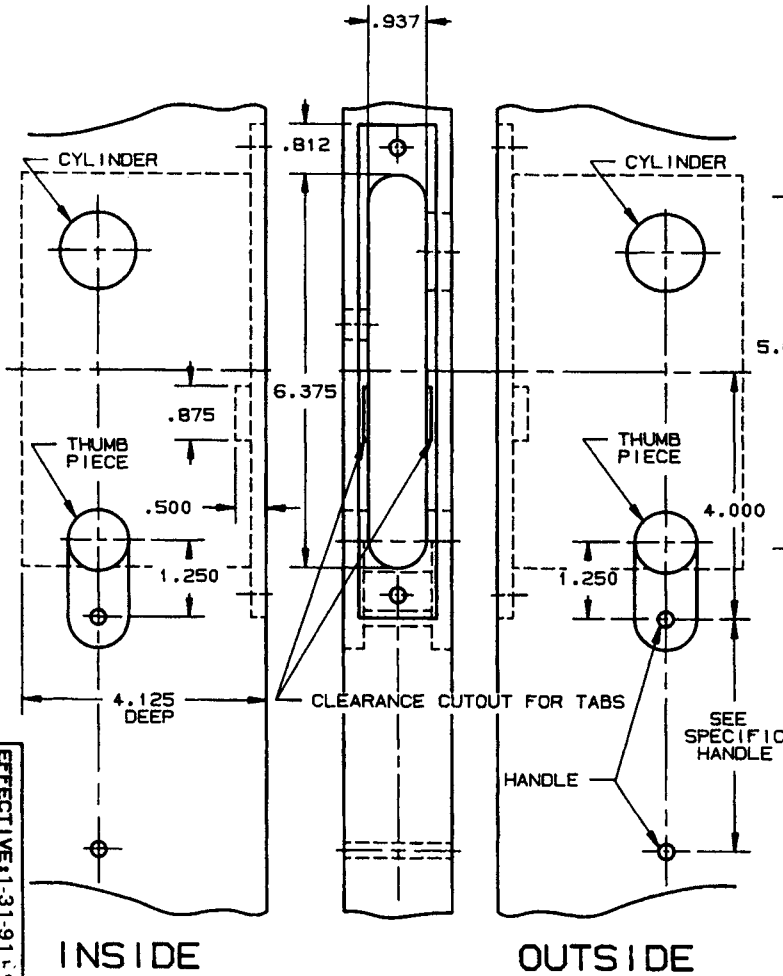

- NOTE:
- 1.) SEE SPECIFIC TRIM TEMPLATE FOR ADDITIONAL DOOR CUTOUT DETAILS.
 - 2.) DISCARD REINFORCING PLATE WHEN INSTALLING ON METAL DOORS & JAMBS.

DO NOT SCALE DRAWING

B. BALDWIN	
6030 HANDLE SET LOCK	
TEMPLATE NO. VARIATIONS	TEMPLATE NO.
	H011-B

EFFECTIVE 1-31-91 L.M.S.

DOOR DETAIL

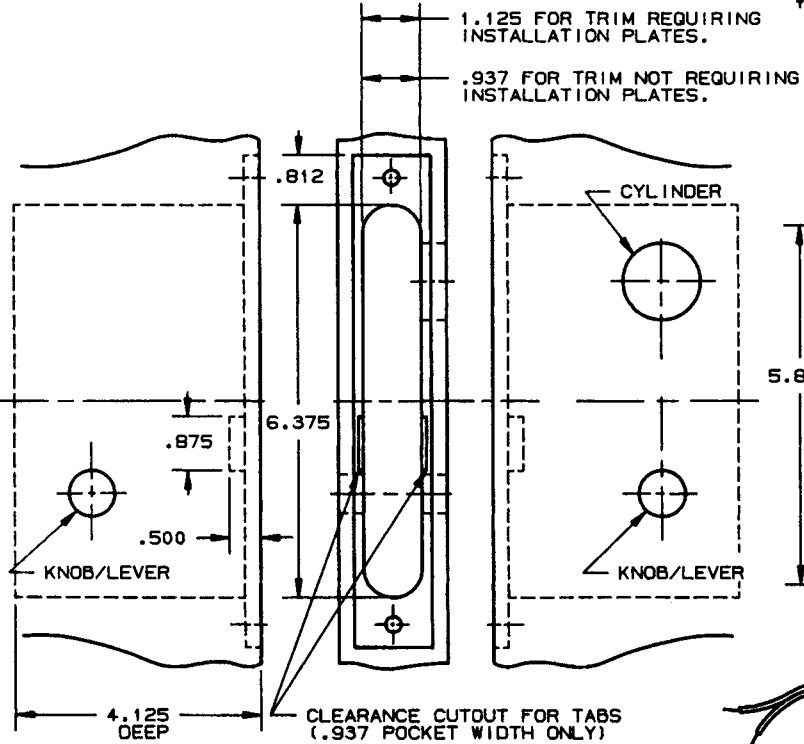

LOCK DETAIL

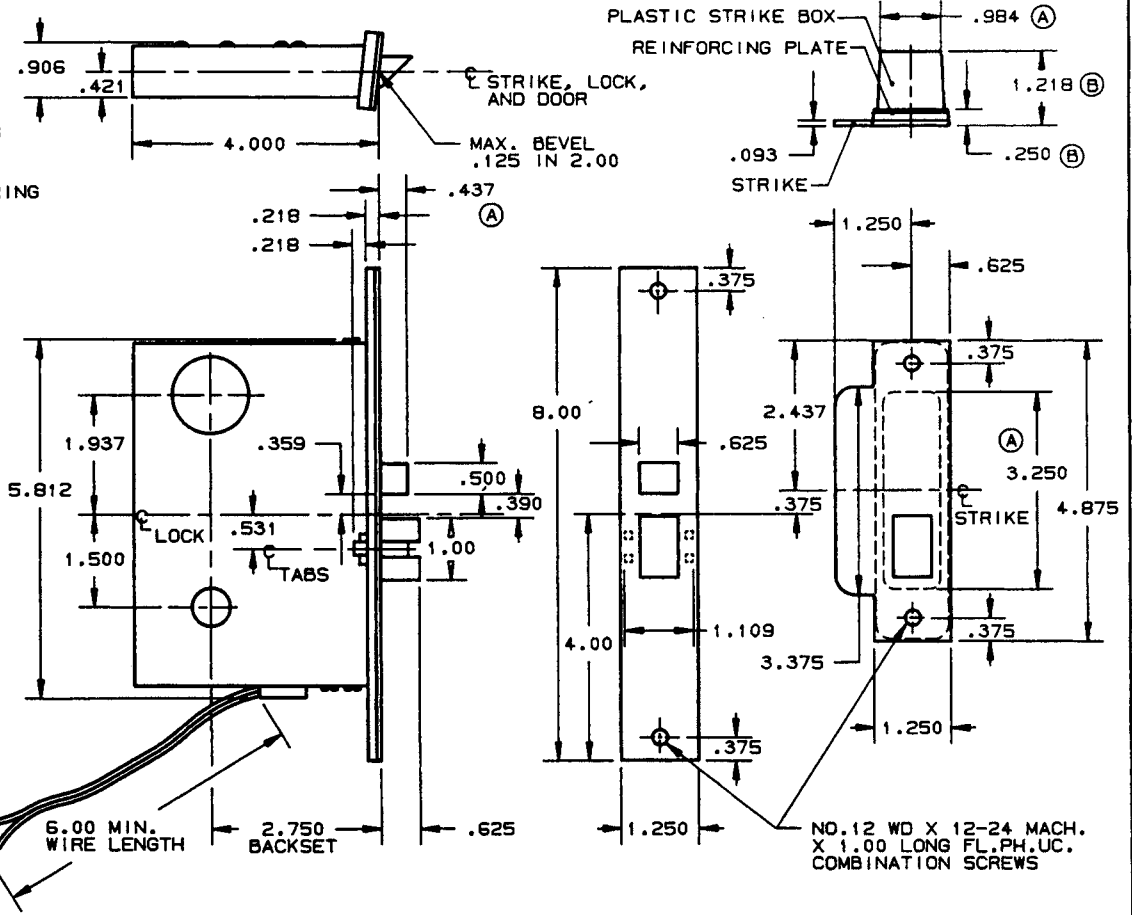

- NOTE:
- 1.) SEE SPECIFIC TRIM TEMPLATE FOR ADDITIONAL DOOR CUTOUT DETAILS.
 - 2.) DISCARD REINFORCING PLATE WHEN INSTALLING ON METAL DOORS & JAMBS.

DO NOT SCALE DRAWING

SUITABLE REINFORCEMENT BY OTHERS MAY BE REQUIRED FOR METAL AND COMPOSITE CORE DOOR INSTALLATION.

EFFECTIVE 1-31-91

BALDWIN	
6051 AND 6051-LS LOCK	
TEMPLATE NO. VARIATIONS	TEMPLATE NO.
	H030-B

DOOR DETAIL

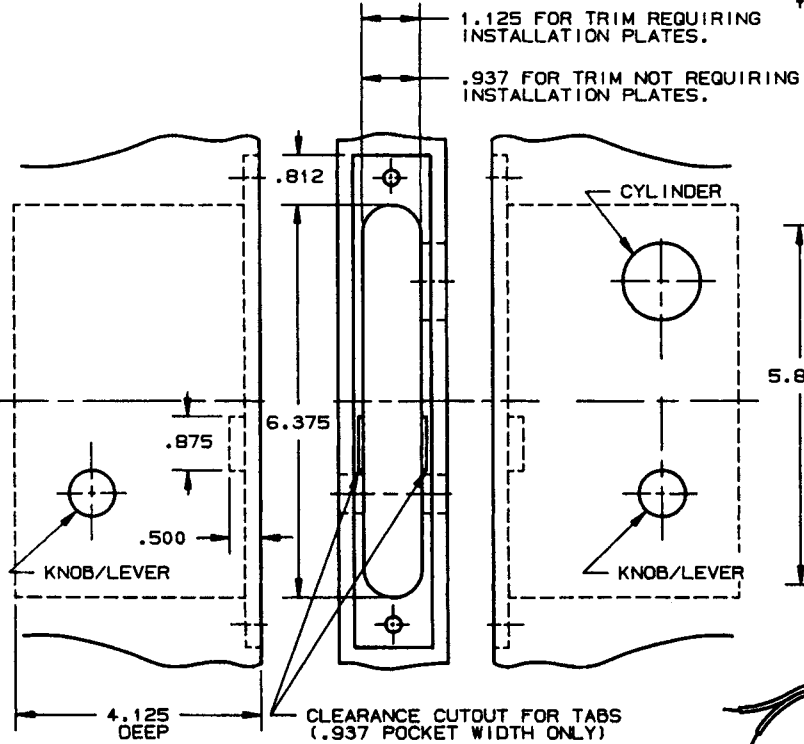

LOCK DETAIL

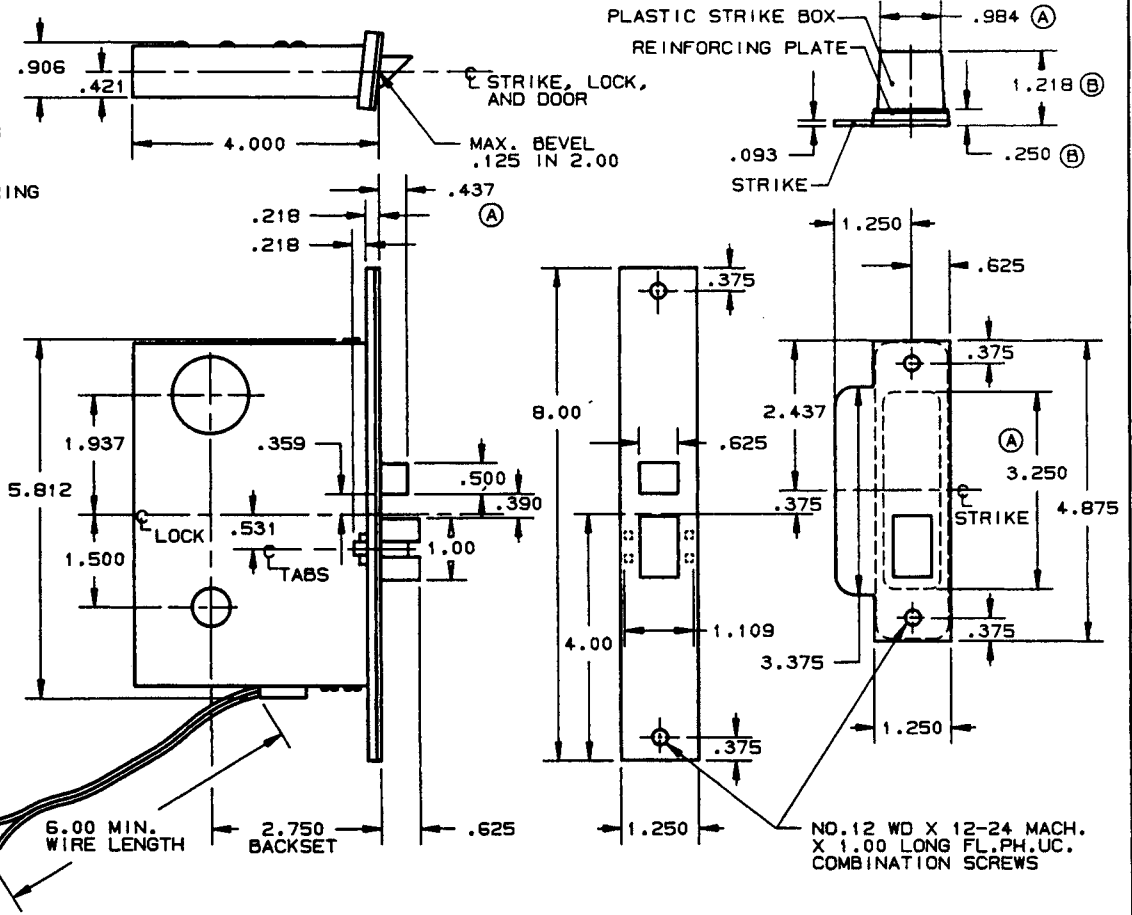

- NOTE:
- 1.) SEE SPECIFIC TRIM TEMPLATE FOR ADDITIONAL DOOR CUTOUT DETAILS.
 - 2.) DISCARD REINFORCING PLATE WHEN INSTALLING ON METAL DOORS & JAMBS.

DO NOT SCALE DRAWING

BALDWIN	
6051 AND 6051-LS LOCK	
TEMPLATE NO. VARIATIONS	TEMPLATE NO.
	H030-B

EFFECTIVE 1-31-91

SUITABLE REINFORCEMENT BY OTHERS MAY BE REQUIRED FOR METAL AND COMPOSITE CORE DOOR INSTALLATION.

DOOR DETAIL

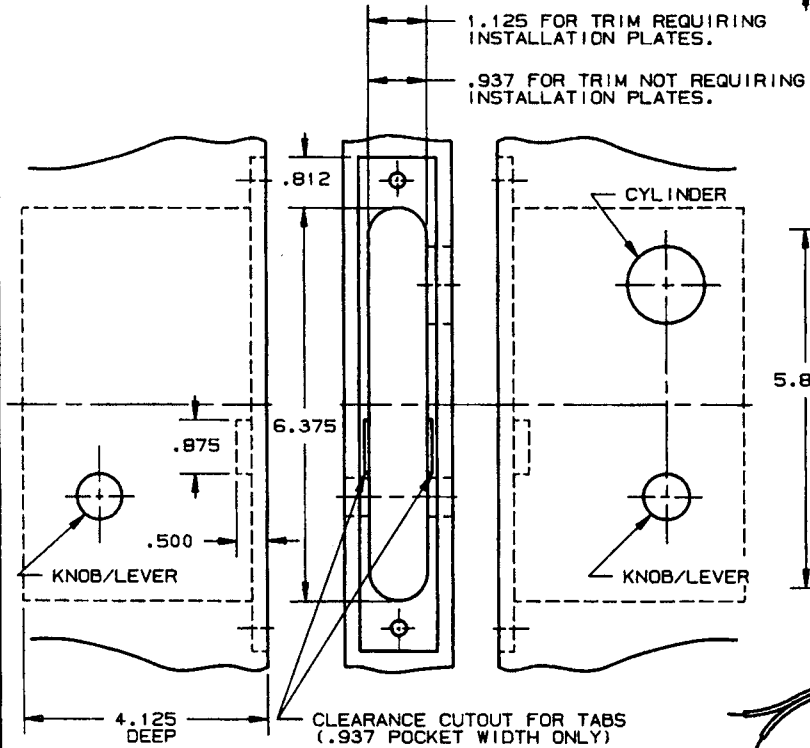

LOCK DETAIL

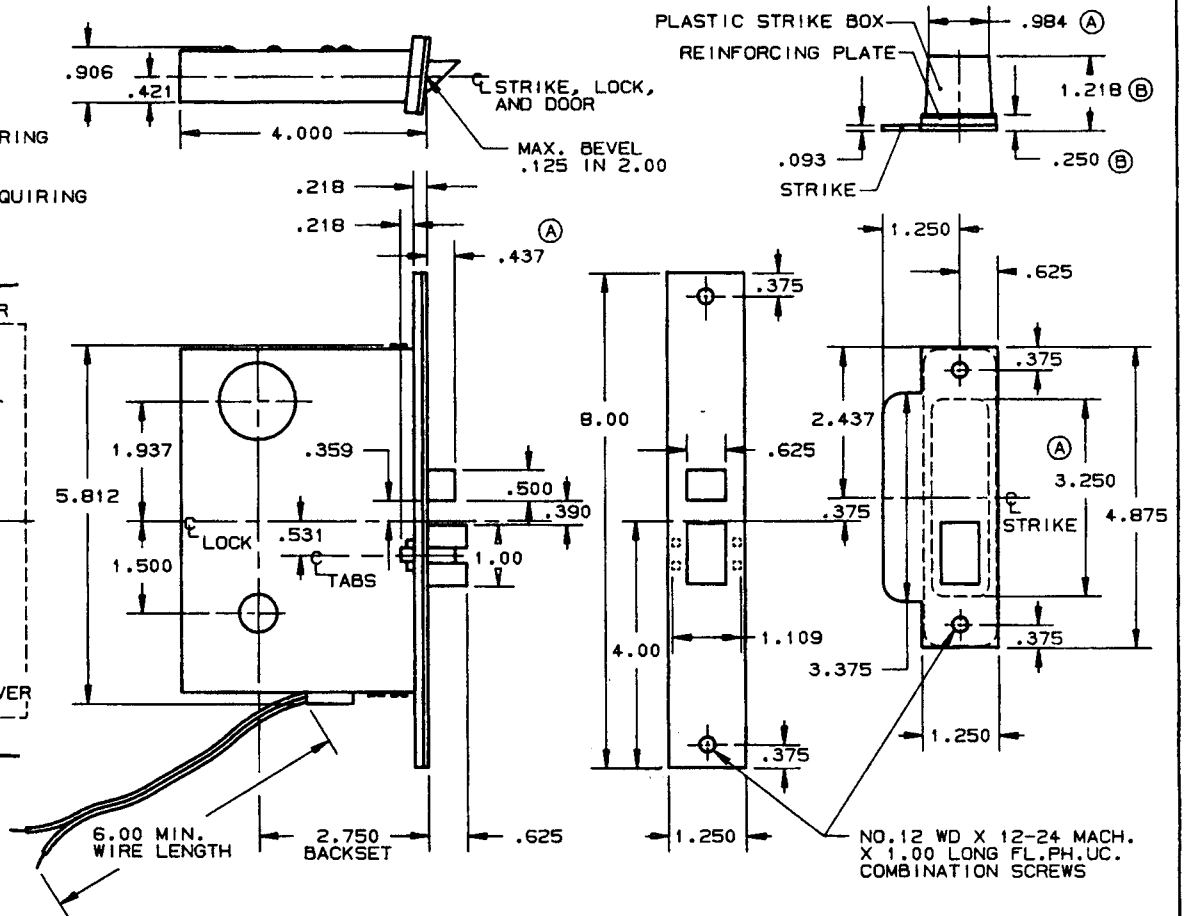

- NOTE:
 1.) SEE SPECIFIC TRIM TEMPLATE FOR ADDITIONAL DOOR CUTOUT DETAILS.
 2.) DISCARD REINFORCING PLATE WHEN INSTALLING ON METAL DOORS & JAMBS.

DO NOT SCALE DRAWING

EFFECTIVE 11-31-91

SUITABLE REINFORCEMENT BY OTHERS MAY BE REQUIRED FOR METAL AND COMPOSITE CORE DOOR INSTALLATION.

BALDWIN	
6053 AND 6053-LS LOCK	
TEMPLATE NO. VARIATIONS	TEMPLATE NO.
	H032-B

DOOR DETAIL

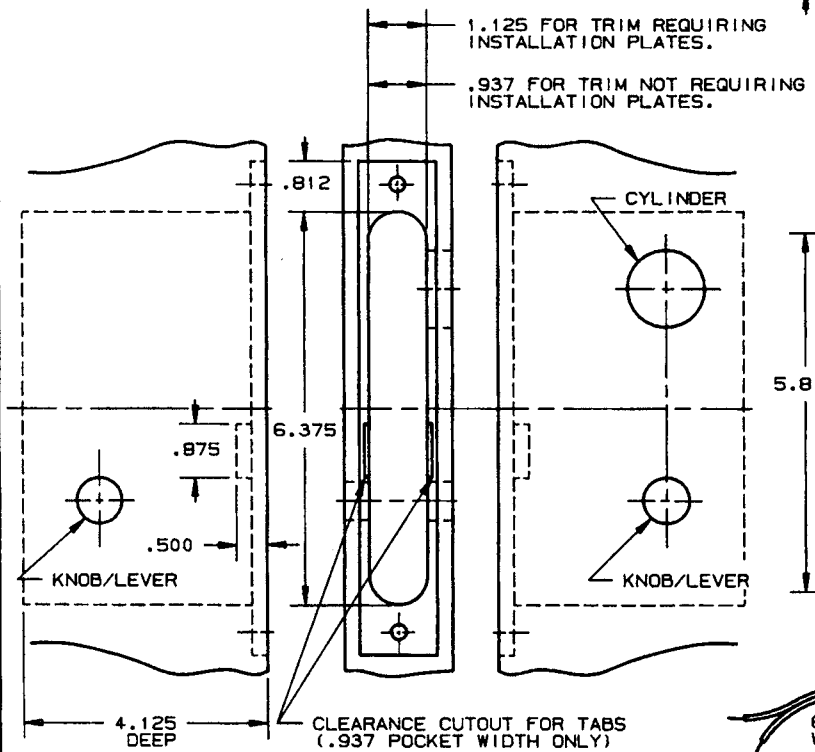

EFFECTIVE 11-31-91

SUITABLE REINFORCEMENT BY OTHERS MAY BE REQUIRED FOR METAL AND COMPOSITE CORE DOOR INSTALLATION.

LOCK DETAIL

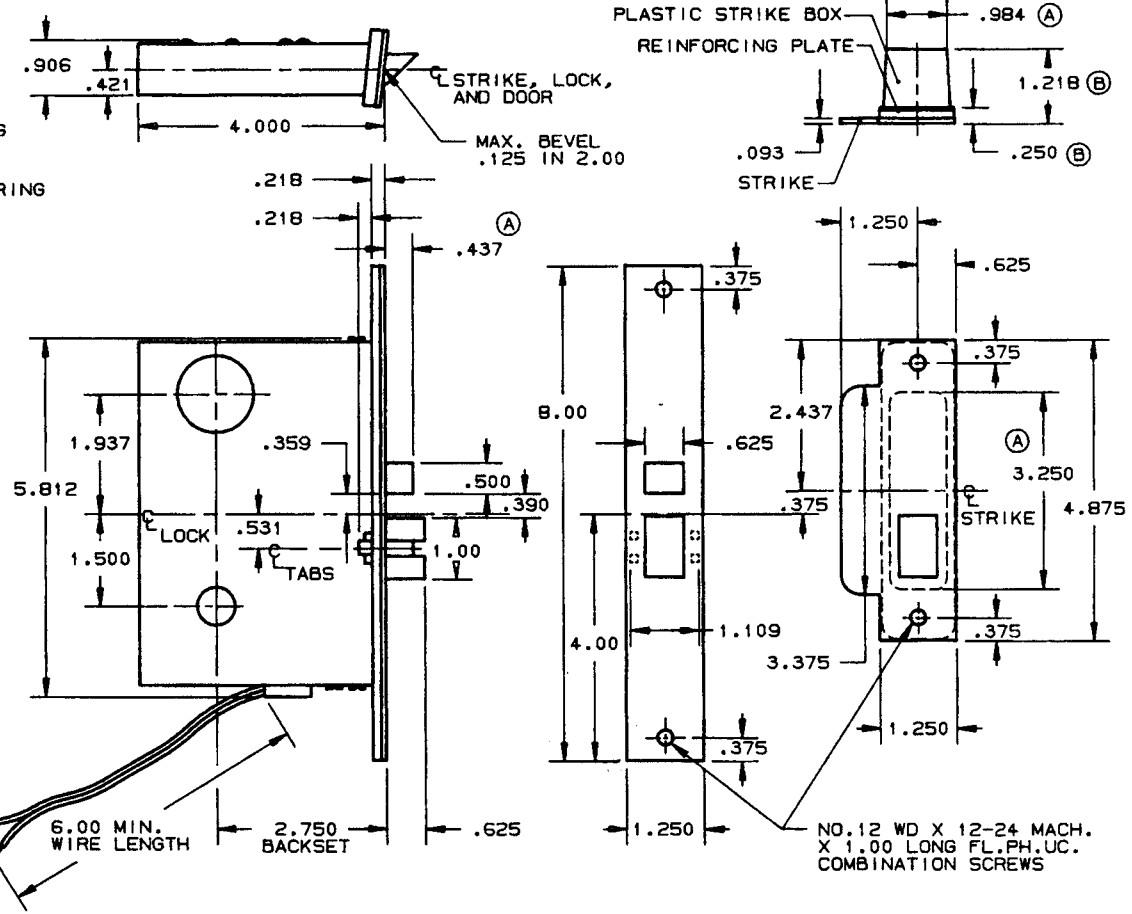

- NOTE:
- SEE SPECIFIC TRIM TEMPLATE FOR ADDITIONAL DOOR CUTOUT DETAILS.
 - DISCARD REINFORCING PLATE WHEN INSTALLING ON METAL DOORS & JAMBS.

DO NOT SCALE DRAWING

BALDWIN	
6053 AND 6053-LS LOCK	
TEMPLATE NO. VARIATIONS	TEMPLATE NO.
	H032-B

DOOR DETAIL

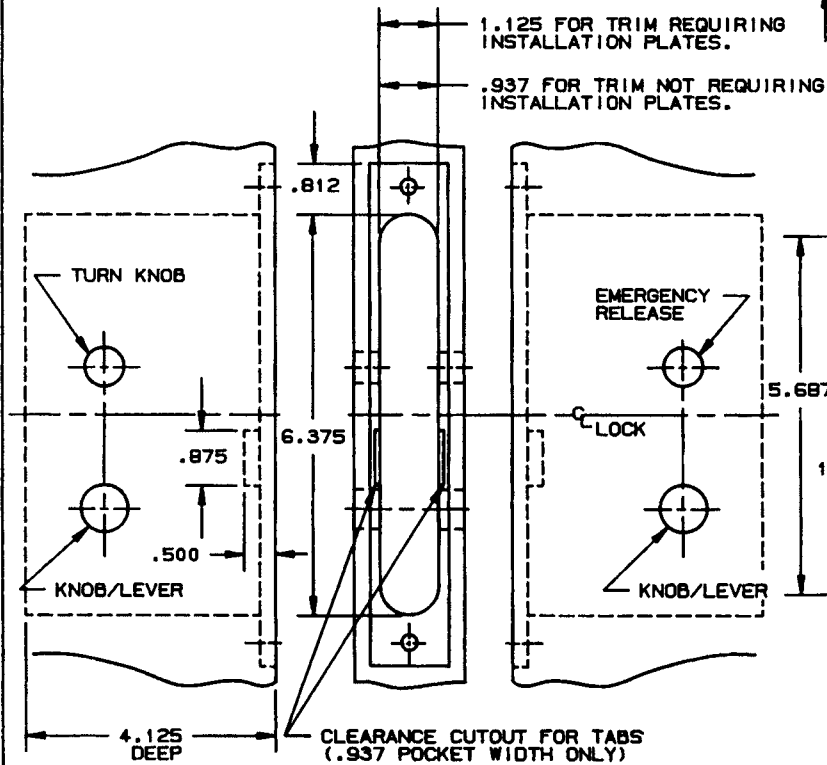

LOCK DETAIL

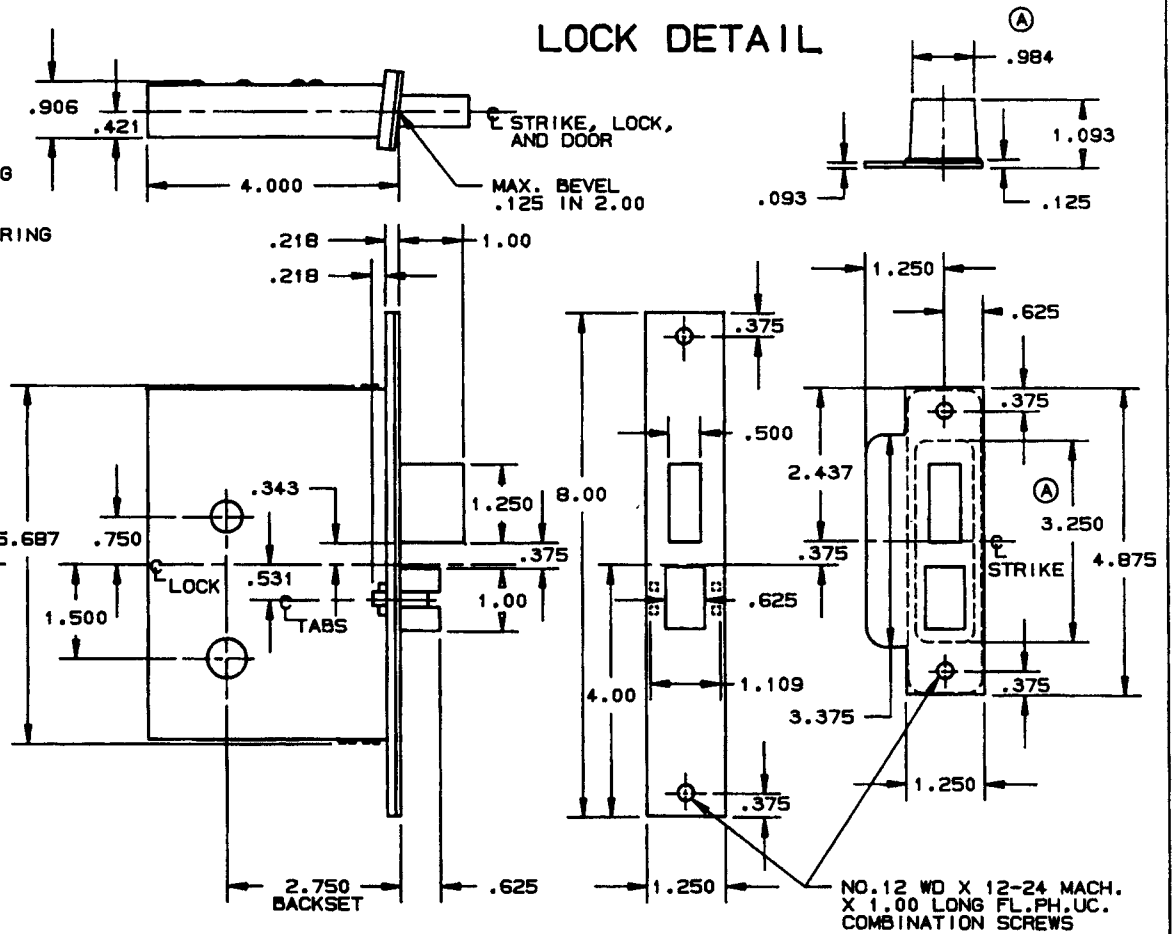

INSIDE

OUTSIDE

NOTE:
 1.) SEE SPECIFIC TRIM TEMPLATE FOR ADDITIONAL DOOR CUTOUT DETAILS.

B. BALDWIN	
6055 AND 6055-LS LOCK	
TEMPLATE NO. VARIATIONS	TEMPLATE NO.
	H034-A

SUITABLE REINFORCEMENT BY OTHERS MAY BE REQUIRED FOR METAL AND COMPOSITE CORE DOOR INSTALLATION.

DO NOT SCALE DRAWING

EFFECTIVE 12-1-90 R.A.S.

DOOR DETAIL

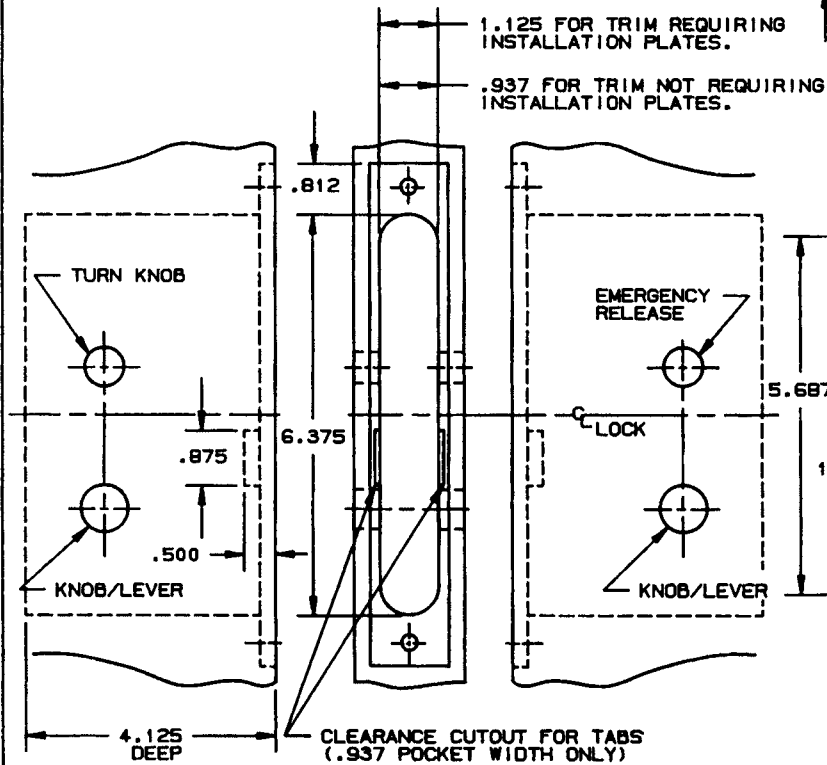

LOCK DETAIL

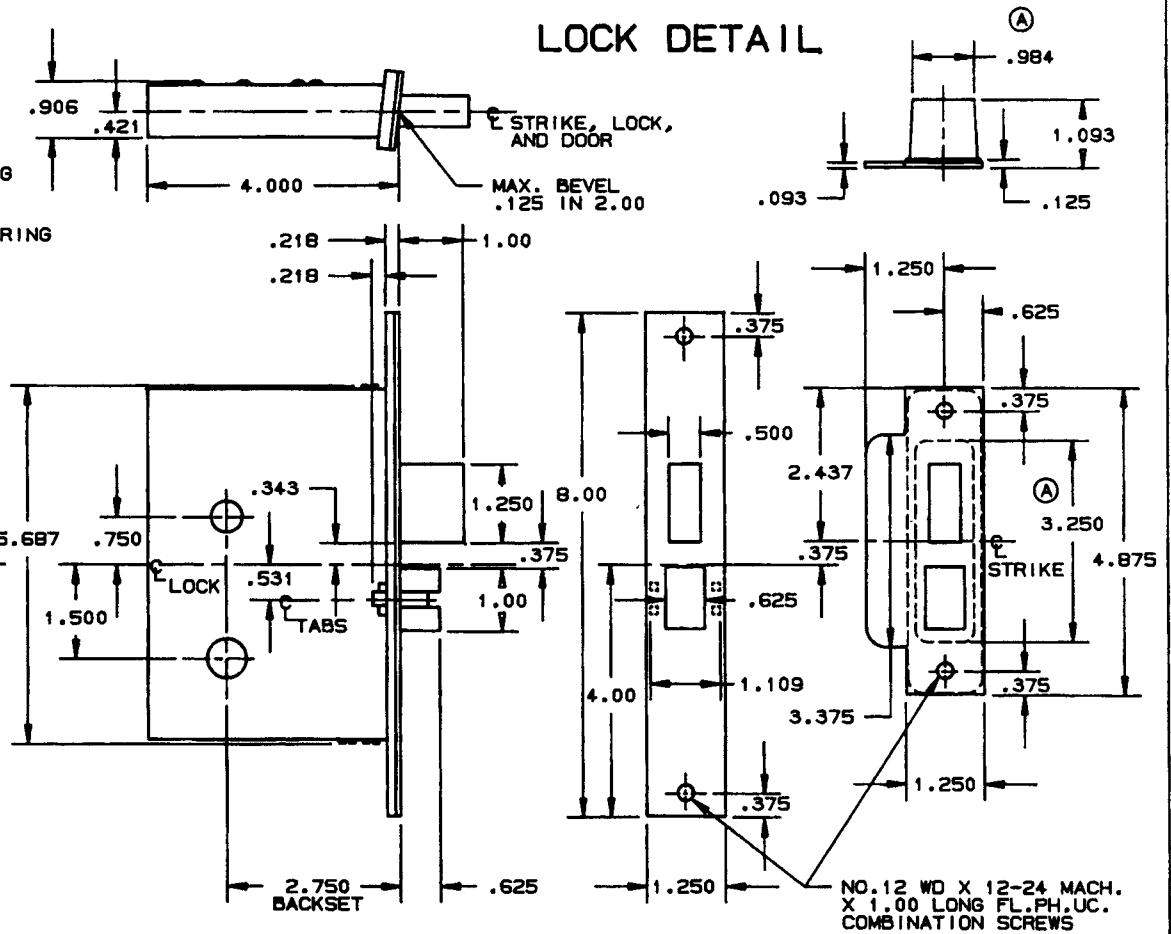

INSIDE

OUTSIDE

NOTE:
 1.) SEE SPECIFIC TRIM TEMPLATE FOR
 ADDITIONAL DOOR CUTOUT DETAILS.

B. BALDWIN	
6055 AND 6055-LS LOCK	
TEMPLATE NO. VARIATIONS	TEMPLATE NO.
	H034-A

DO NOT SCALE DRAWING

SUITABLE REINFORCEMENT BY OTHERS MAY BE REQUIRED
 FOR METAL AND COMPOSITE CORE DOOR INSTALLATION.

EFFECTIVE 12-1-90 R.A.S.

LOCK DETAIL

DOOR DETAIL

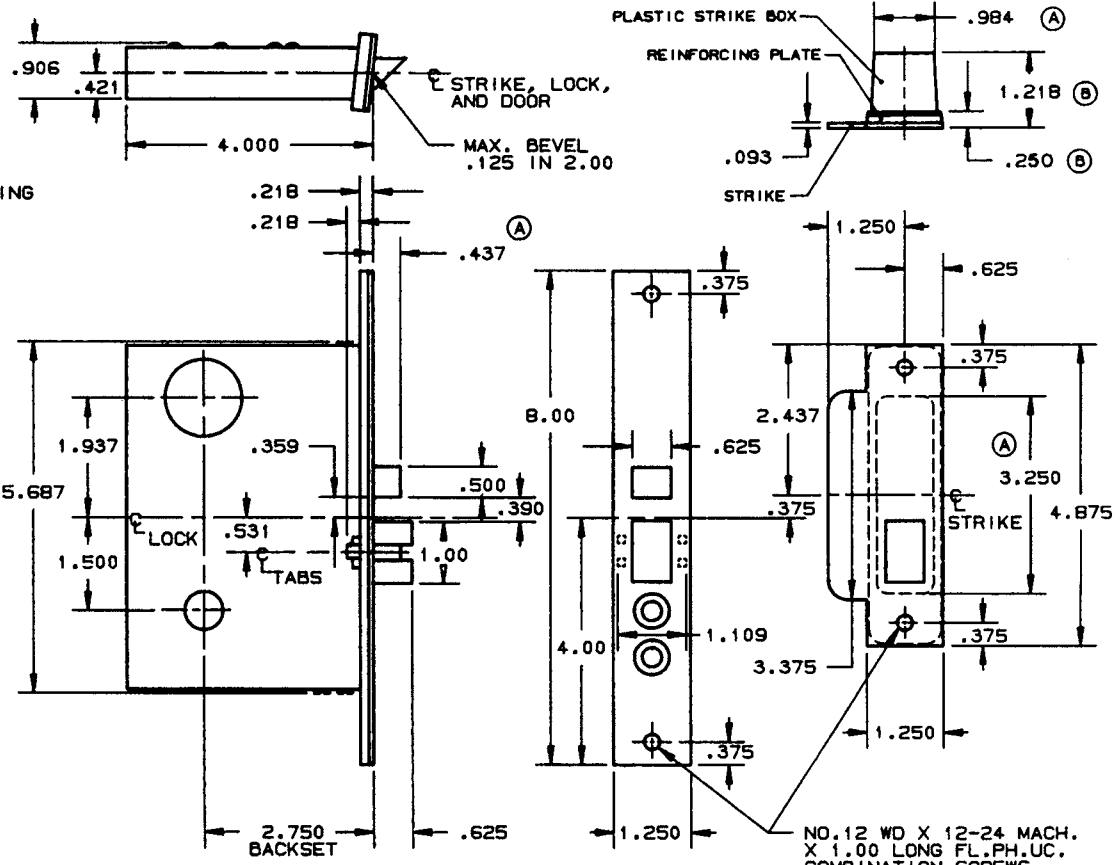
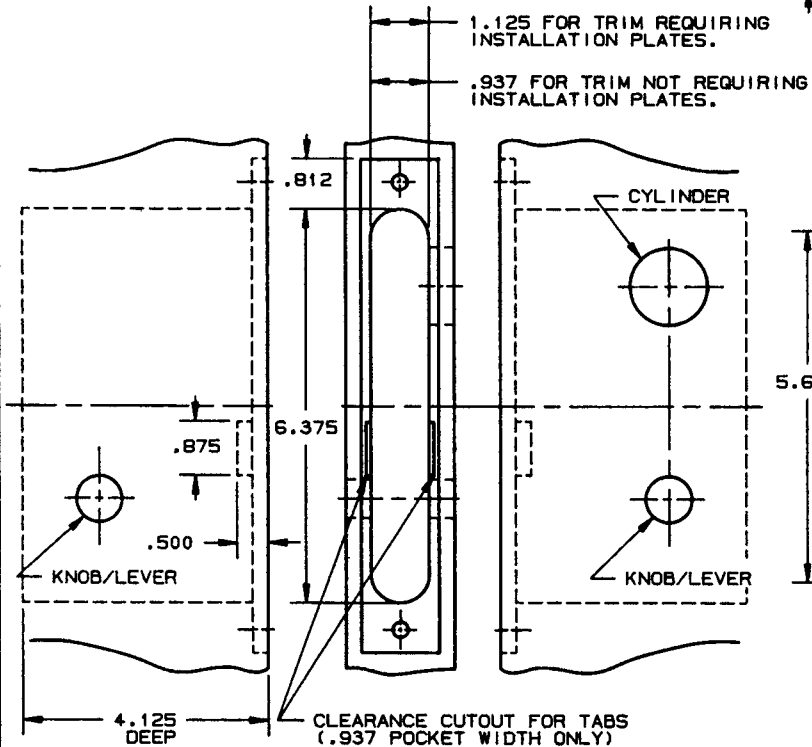

INSIDE

OUTSIDE

- NOTE:
- SEE SPECIFIC TRIM TEMPLATE FOR ADDITIONAL DOOR CUTOUT DETAILS.
 - DISCARD REINFORCING PLATE WHEN INSTALLING ON METAL DOORS & JAMBS.

DO NOT SCALE DRAWING

B BALDWIN

6060 AND 6060-LS LOCK

TEMPLATE NO. VARIATIONS

TEMPLATE NO.

H040-B

EFFECTIVE 11-31-91

SUITABLE REINFORCEMENT BY OTHERS MAY BE REQUIRED FOR METAL AND COMPOSITE CORE DOOR INSTALLATION.

LOCK DETAIL

DOOR DETAIL

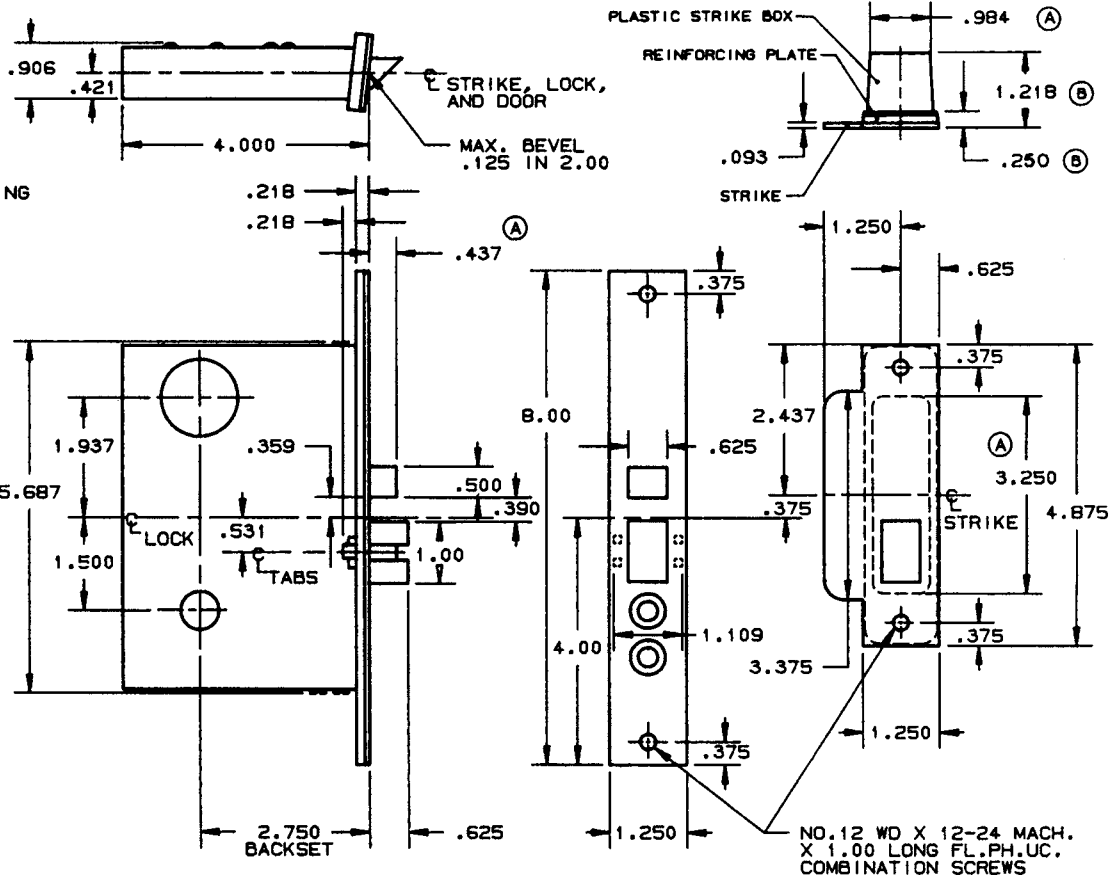
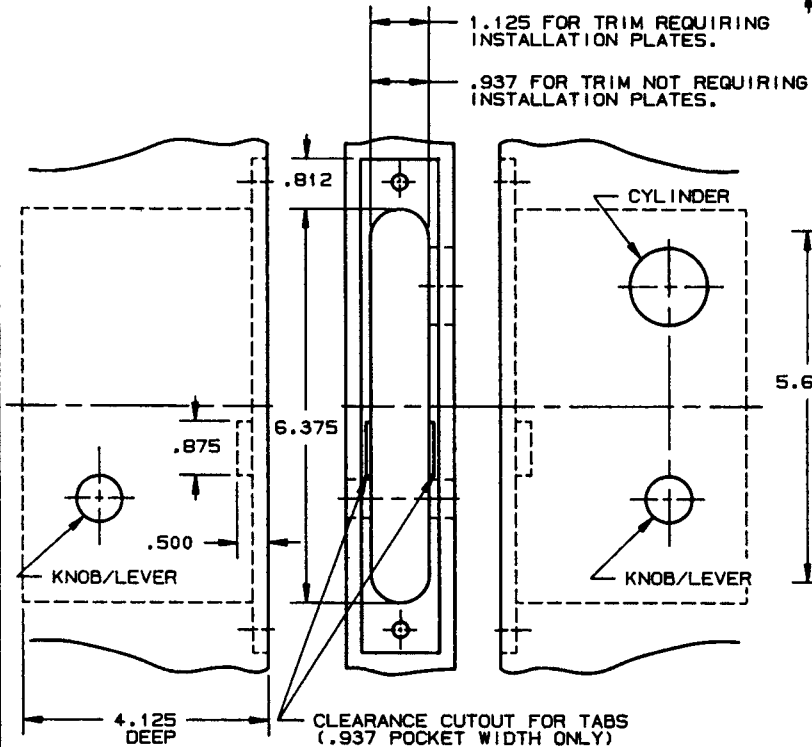

INSIDE

OUTSIDE

- NOTE:
- SEE SPECIFIC TRIM TEMPLATE FOR ADDITIONAL DOOR CUTOUT DETAILS.
 - DISCARD REINFORCING PLATE WHEN INSTALLING ON METAL DOORS & JAMBS.

DO NOT SCALE DRAWING

B BALDWIN

6060 AND 6060-LS LOCK

TEMPLATE NO. VARIATIONS

TEMPLATE NO.

H040-B

EFFECTIVE 11-31-91

SUITABLE REINFORCEMENT BY OTHERS MAY BE REQUIRED FOR METAL AND COMPOSITE CORE DOOR INSTALLATION.

DOOR DETAIL

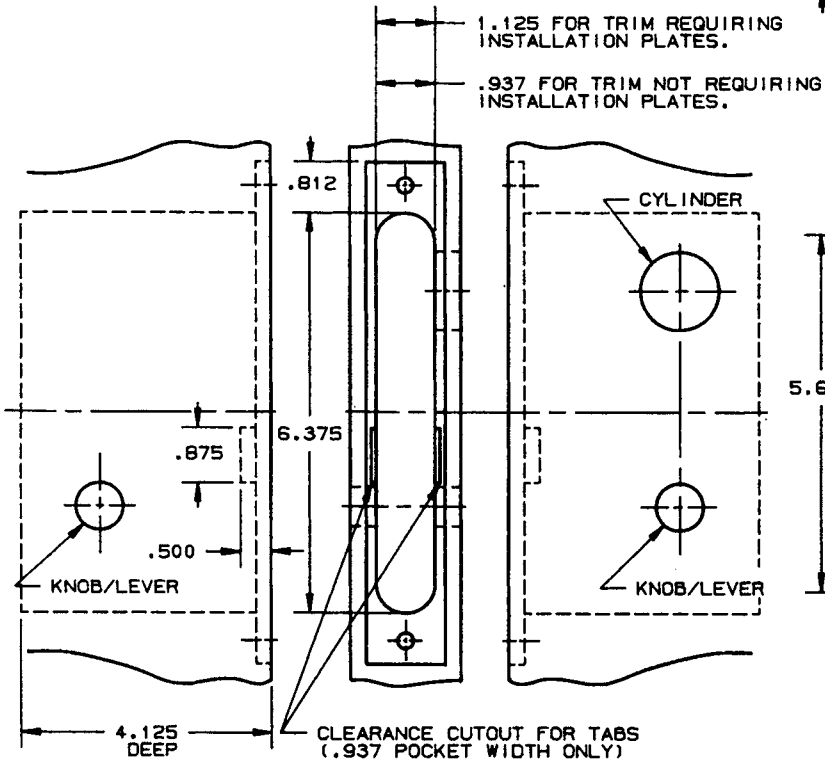

LOCK DETAIL

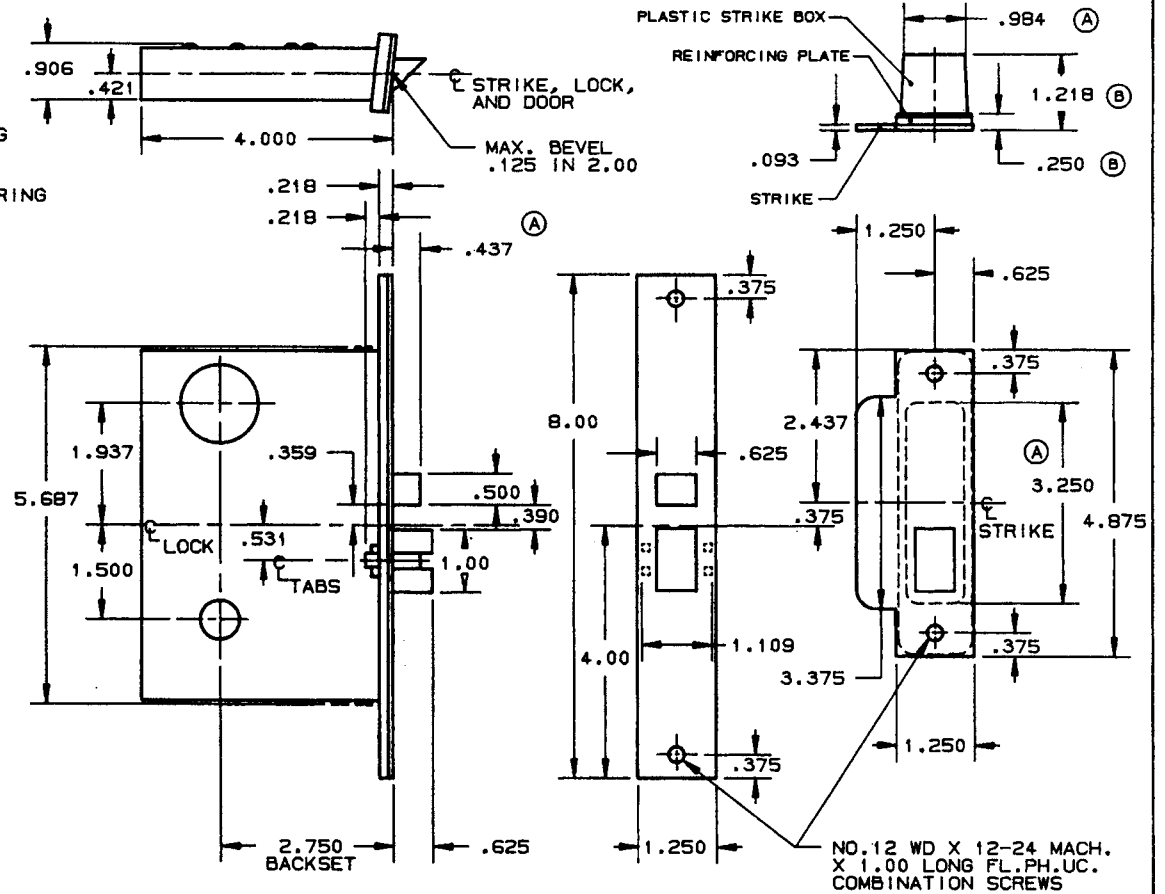

INSIDE

OUTSIDE

NOTE:

- 1.) SEE SPECIFIC TRIM TEMPLATE FOR ADDITIONAL DOOR CUTOUT DETAILS.
- 2.) DISCARD REINFORCING PLATE WHEN INSTALLING ON METAL DOORS & JAMBS.

SUITABLE REINFORCEMENT BY OTHERS MAY BE REQUIRED FOR METAL AND COMPOSITE CORE DOOR INSTALLATION.

DO NOT SCALE DRAWING

B. BALDWIN

6065 AND 6065-LS LOCK

TEMPLATE NO. VARIATIONS

TEMPLATE NO.

H050-B

EFFECTIVE: 1/1/11

DOOR DETAIL

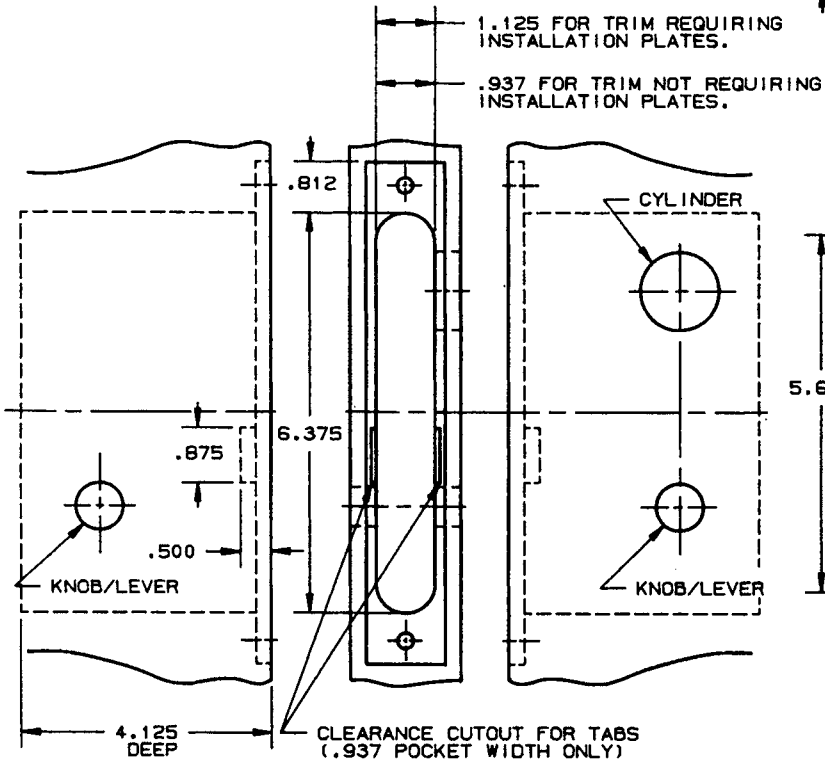

LOCK DETAIL

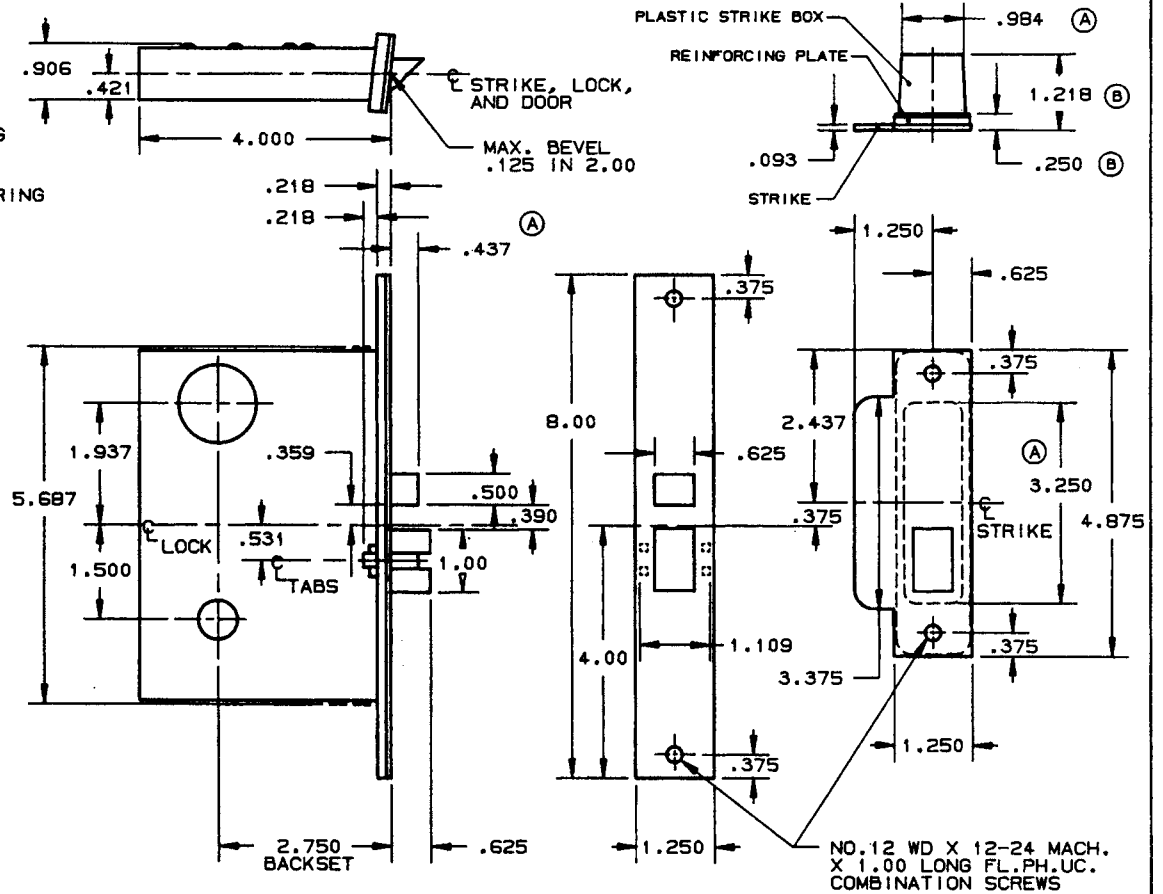

INSIDE

OUTSIDE

NOTE:

- 1.) SEE SPECIFIC TRIM TEMPLATE FOR ADDITIONAL DOOR CUTOUT DETAILS.
- 2.) DISCARD REINFORCING PLATE WHEN INSTALLING ON METAL DOORS & JAMBS.

SUITABLE REINFORCEMENT BY OTHERS MAY BE REQUIRED FOR METAL AND COMPOSITE CORE DOOR INSTALLATION.

DO NOT SCALE DRAWING

B. BALDWIN

6065 AND 6065-LS LOCK

TEMPLATE NO. VARIATIONS

TEMPLATE NO.

H050-B

EFFECTIVE: 1/1/00

DOOR DETAIL

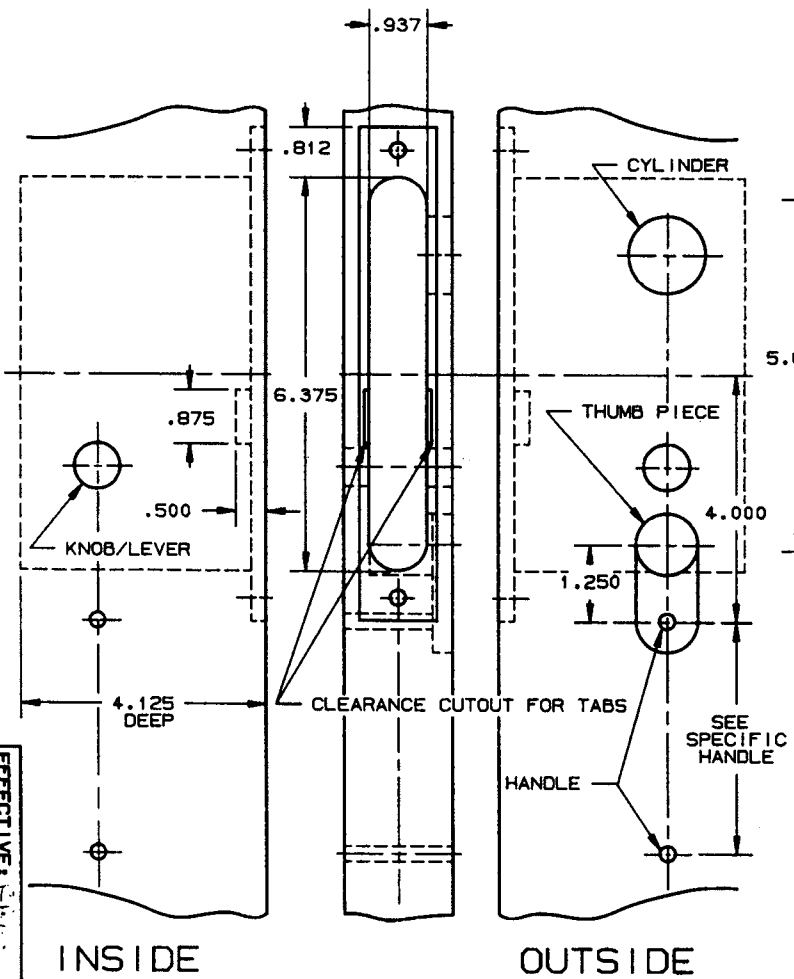

LOCK DETAIL

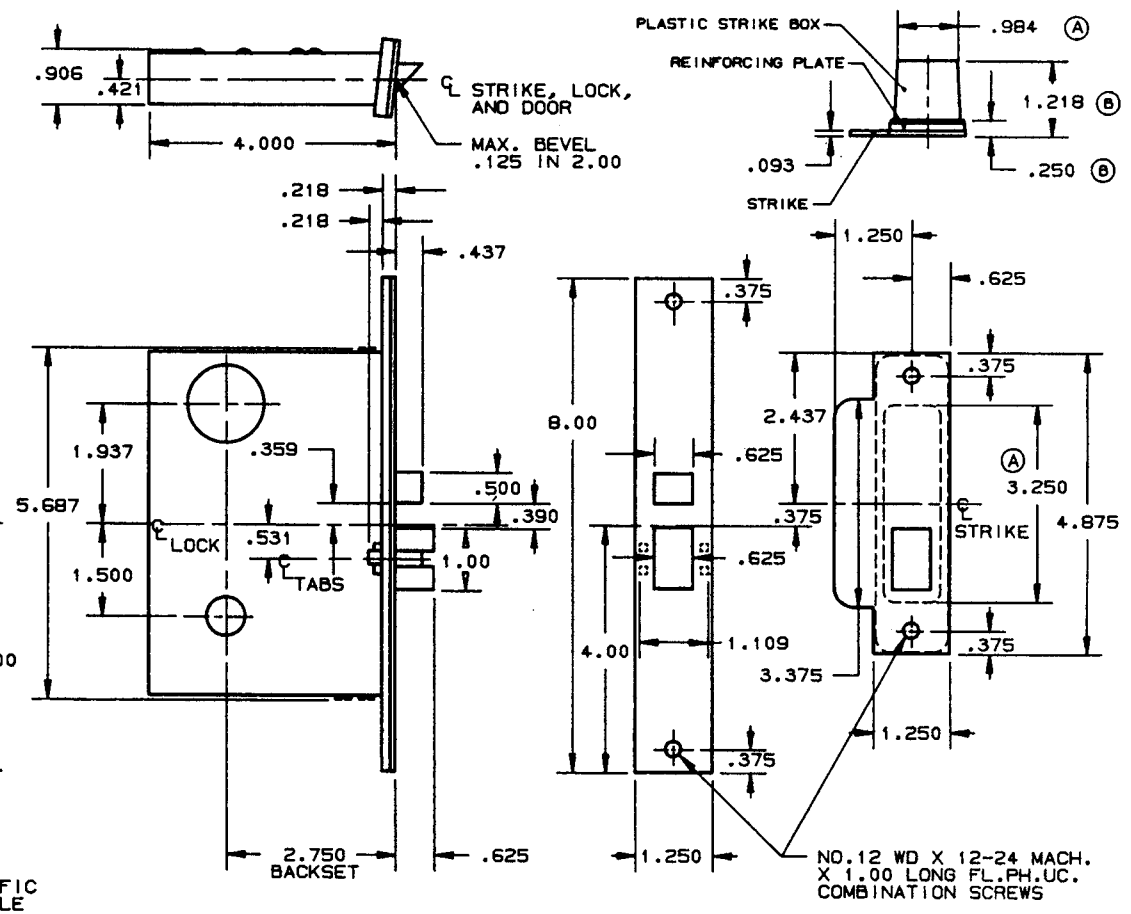

- NOTE:
- 1.) SEE SPECIFIC TRIM TEMPLATE FOR ADDITIONAL DOOR CUTOUT DETAILS.
 - 2.) DISCARD REINFORCING PLATE WHEN INSTALLING ON METAL DOORS & JAMBS

DO NOT SCALE DRAWING

B. BALDWIN	
6066 AND 6066-LS LOCK	
TEMPLATE NO. VARIATIONS	TEMPLATE NO.
	H055-B

EFFECTIVE 1-1-63

DOOR DETAIL

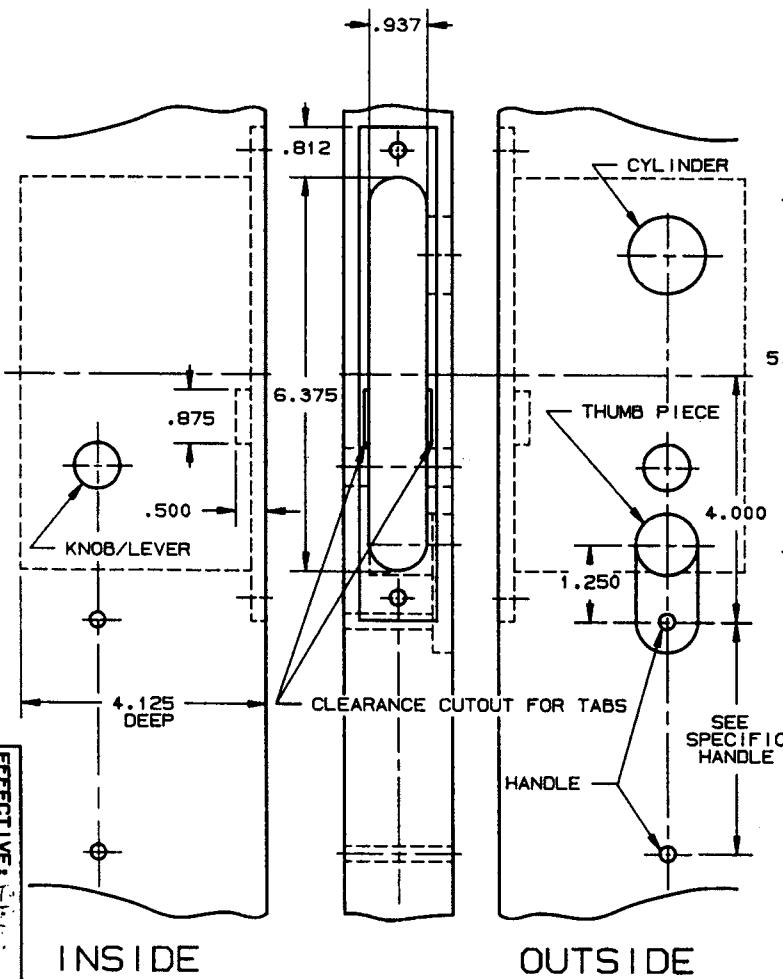

LOCK DETAIL

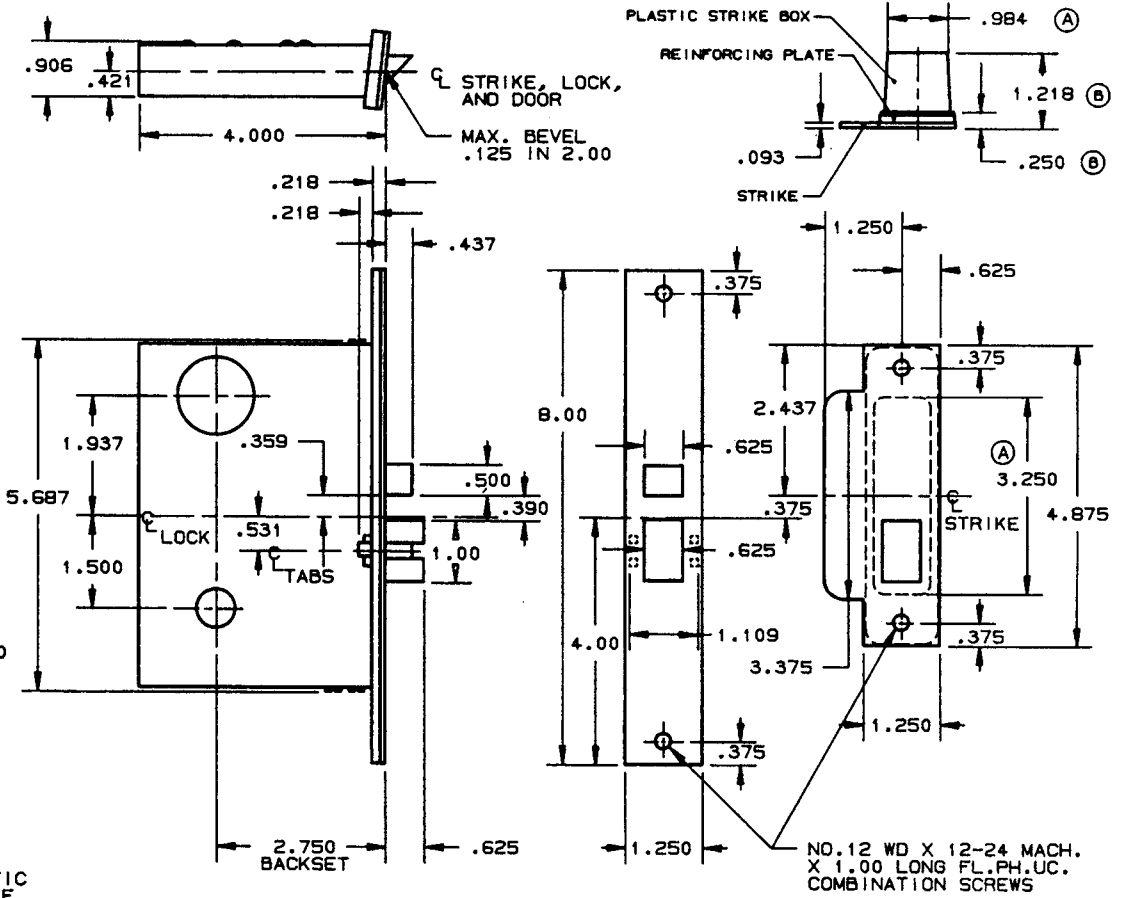

- NOTE:
- 1.) SEE SPECIFIC TRIM TEMPLATE FOR ADDITIONAL DOOR CUTOUT DETAILS.
 - 2.) DISCARD REINFORCING PLATE WHEN INSTALLING ON METAL DOORS & JAMBS

DO NOT SCALE DRAWING

B. BALDWIN	
6066 AND 6066-LS LOCK	
TEMPLATE NO. VARIATIONS	TEMPLATE NO.
	H055-B

EFFECTIVE 1-1-63

DOOR DETAIL

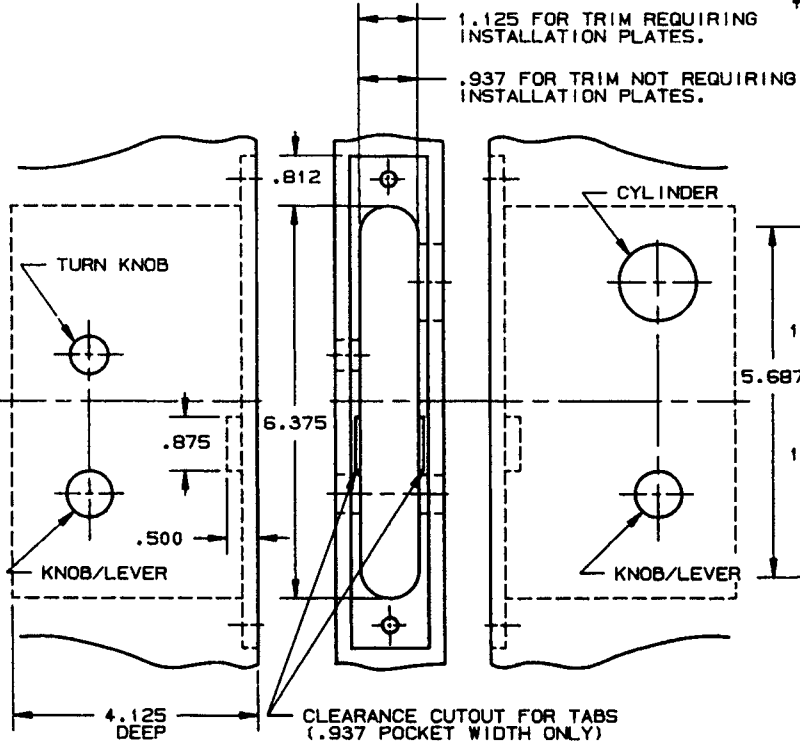

LOCK DETAIL

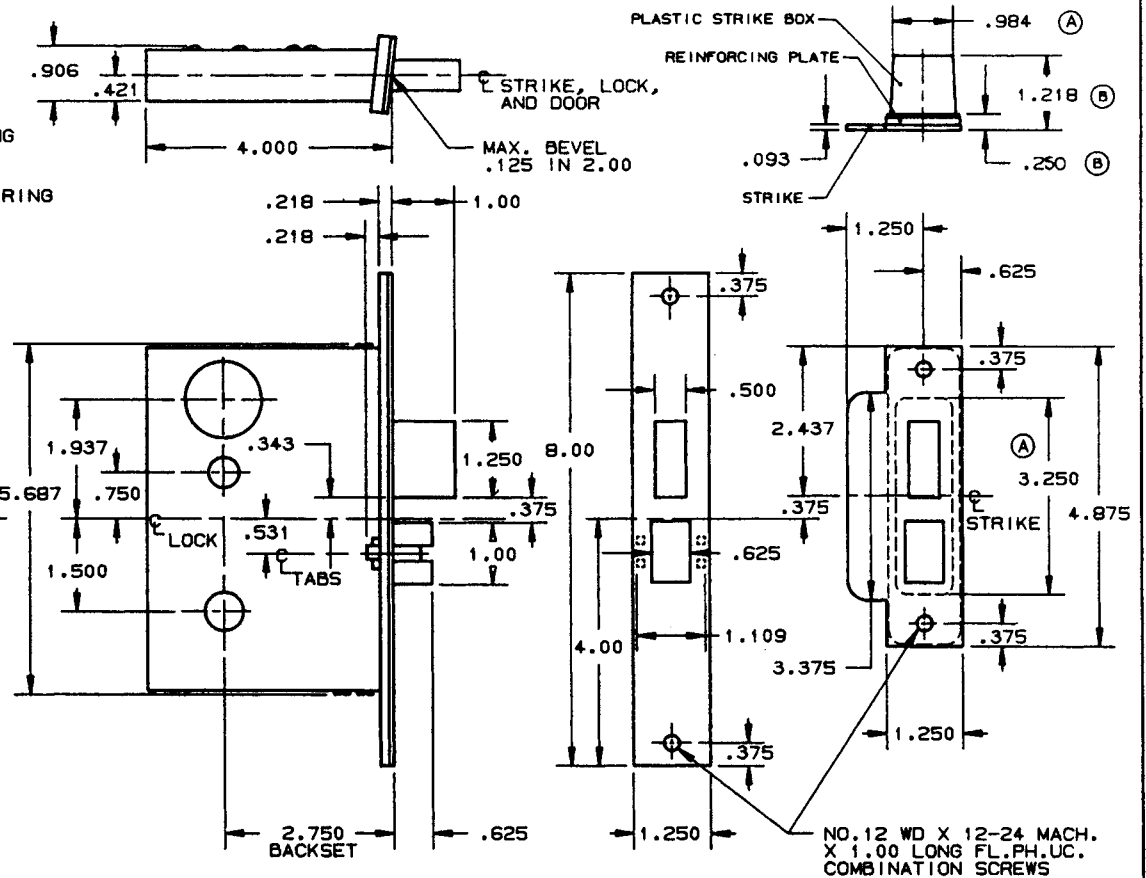

INSIDE

OUTSIDE

- NOTE:
 1.) SEE SPECIFIC TRIM TEMPLATE FOR ADDITIONAL DOOR CUTOUT DETAILS.
 2.) DISCARD REINFORCING PLATE WHEN INSTALLING ON METAL DOORS & JAMBS.

DO NOT SCALE DRAWING

SUITABLE REINFORCEMENT BY OTHERS MAY BE REQUIRED FOR METAL AND COMPOSITE CORE DOOR INSTALLATION.

BALDWIN	
6070 AND 6070-LS LOCK	
TEMPLATE NO. VARIATIONS	TEMPLATE NO.
	H060-B

DOOR DETAIL

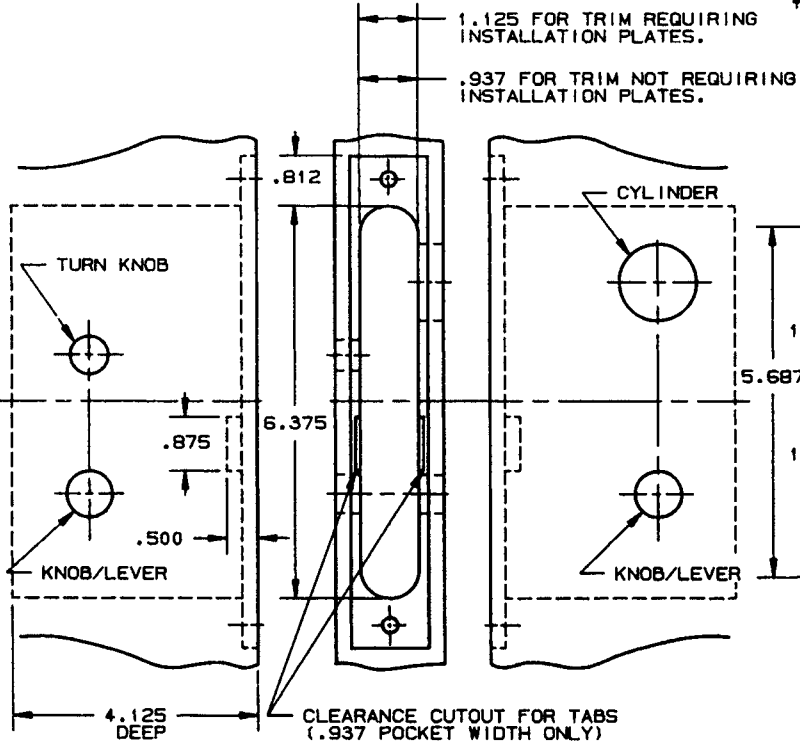

LOCK DETAIL

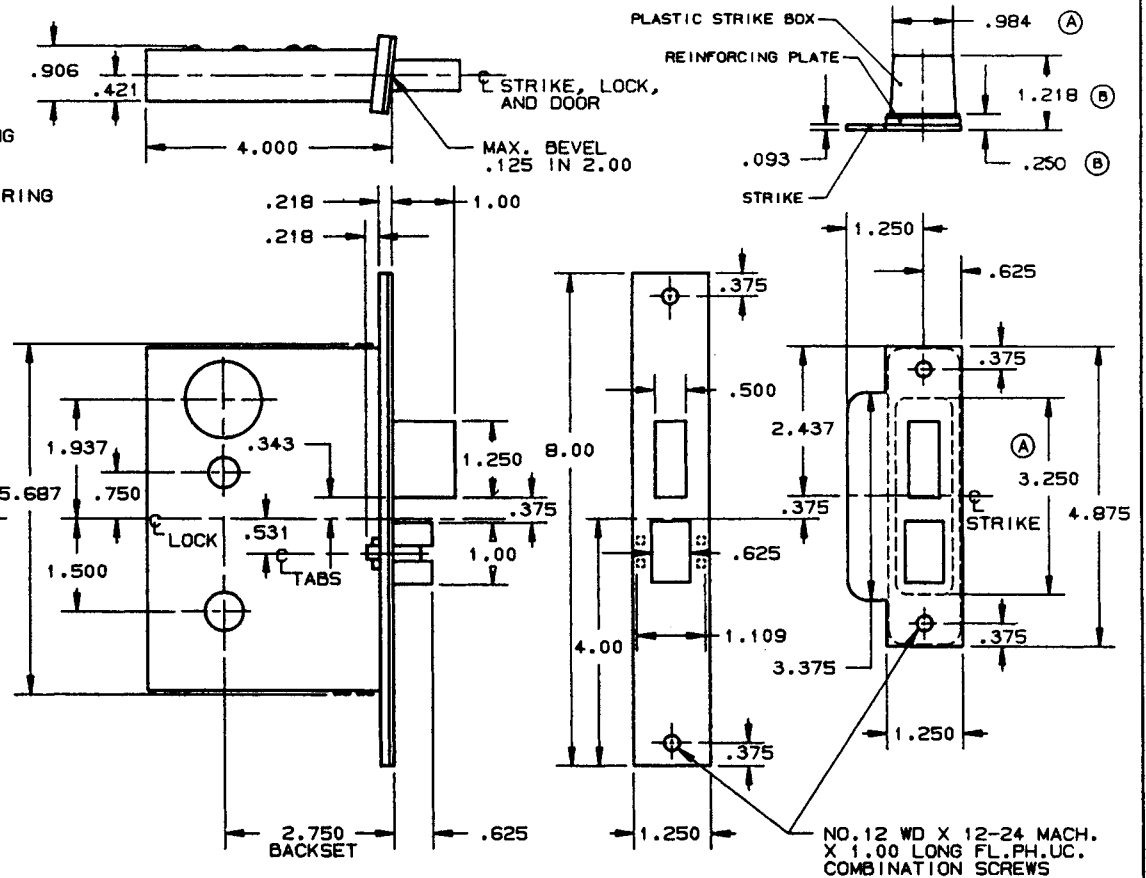

INSIDE

OUTSIDE

- NOTE:
 1.) SEE SPECIFIC TRIM TEMPLATE FOR ADDITIONAL DOOR CUTOUT DETAILS.
 2.) DISCARD REINFORCING PLATE WHEN INSTALLING ON METAL DOORS & JAMBS.

DO NOT SCALE DRAWING

B. BALDWIN

6070 AND 6070-LS LOCK

TEMPLATE NO. VARIATIONS

TEMPLATE NO.

H060-B

LOCK DETAIL

DOOR DETAIL

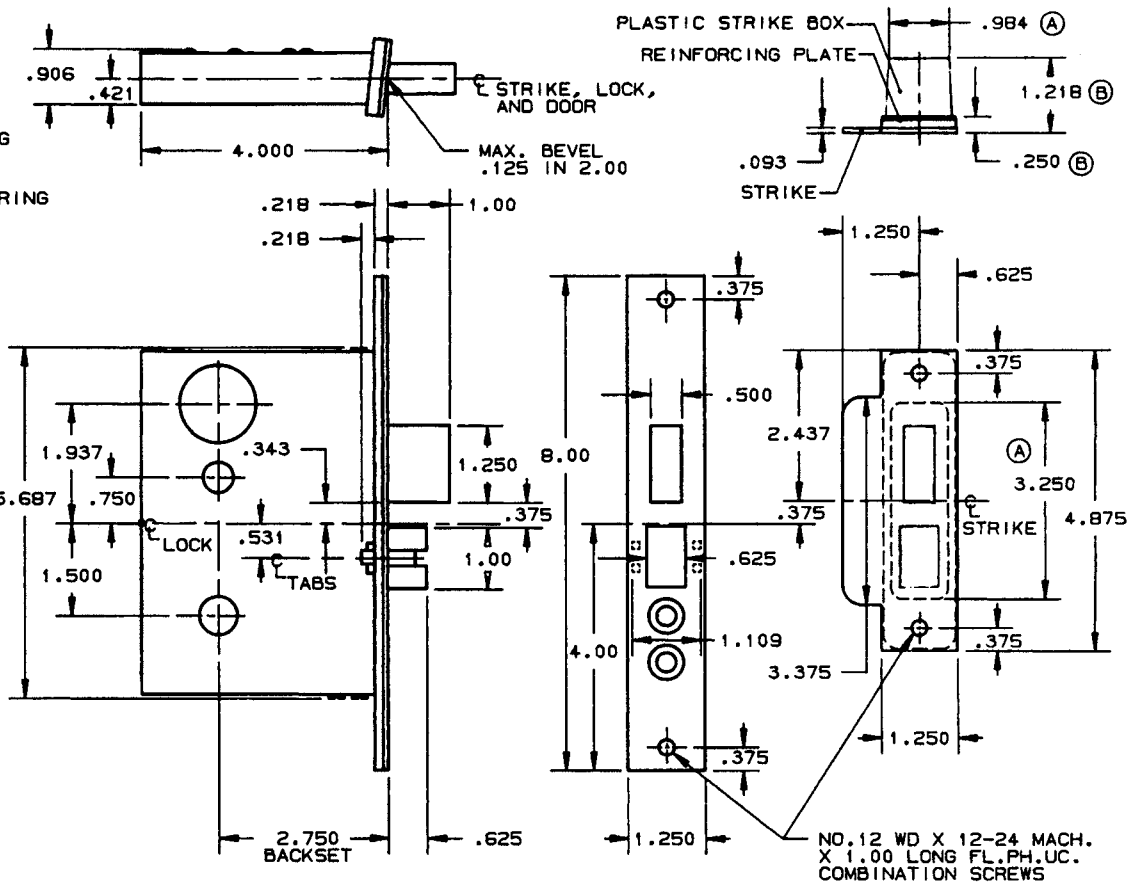
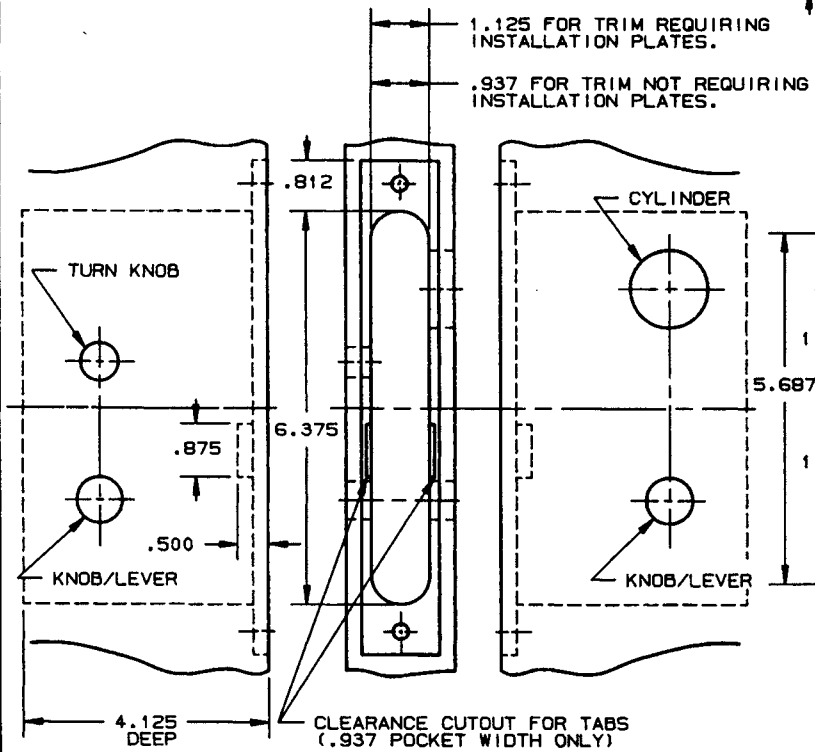

INSIDE

OUTSIDE

- NOTE:
 1.) SEE SPECIFIC TRIM TEMPLATE FOR ADDITIONAL DOOR CUTOUT DETAILS.
 2.) DISCARD REINFORCING PLATE WHEN INSTALLING ON METAL DOORS & JAMBS.

DO NOT SCALE DRAWING

BALDWIN	
6075 AND 6075-LS LOCK	
TEMPLATE NO. VARIATIONS	TEMPLATE NO.
	H065-B

EFFECTIVE: 1-31-91

SUITABLE REINFORCEMENT BY OTHERS MAY BE REQUIRED FOR METAL AND COMPOSITE CORE DOOR INSTALLATION.

LOCK DETAIL

DOOR DETAIL

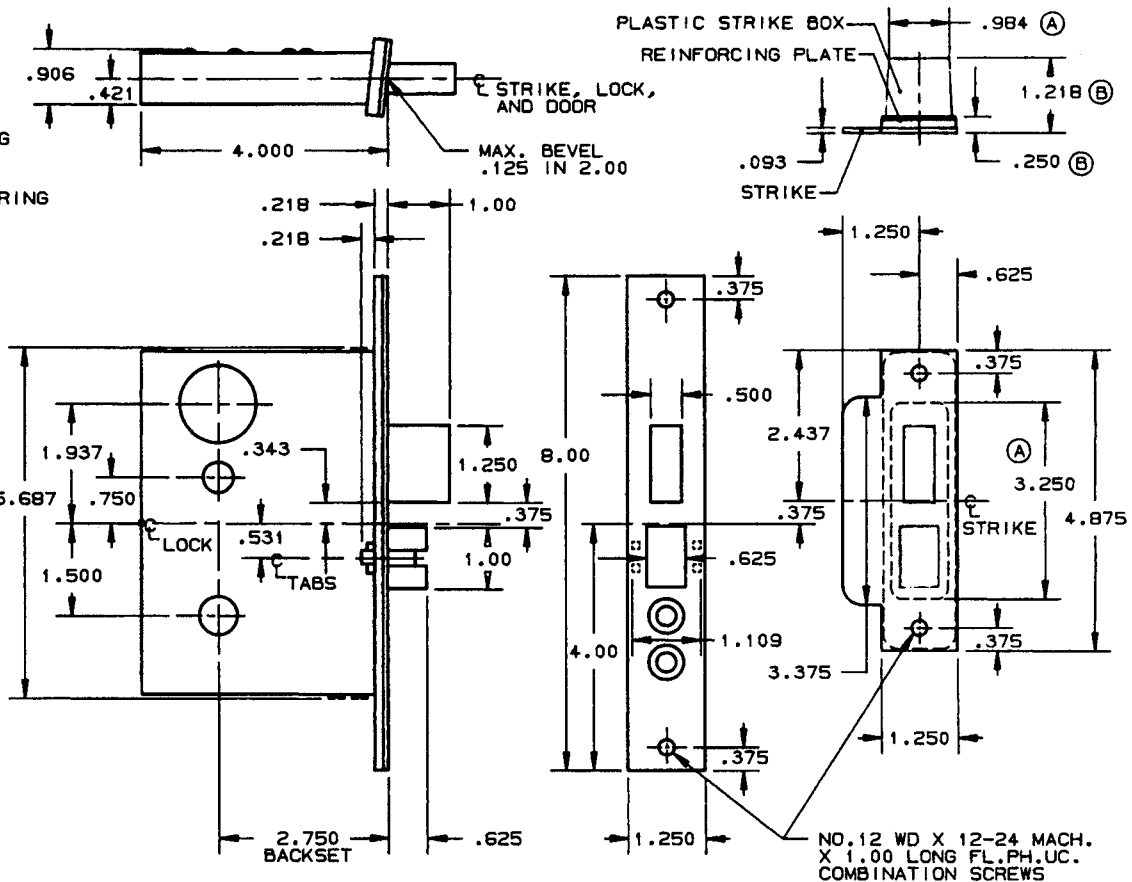
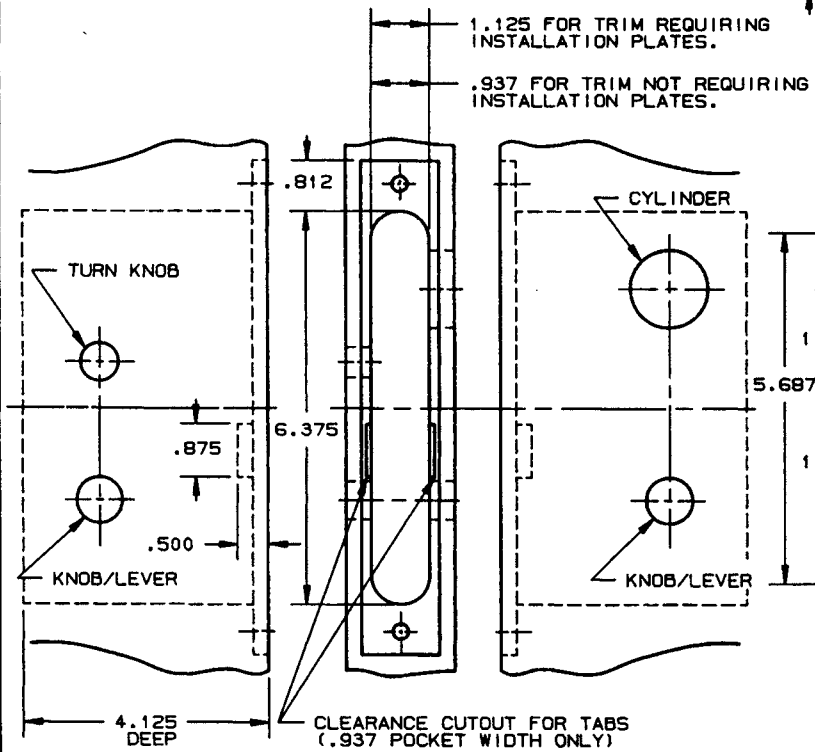

INSIDE

OUTSIDE

- NOTE:
 1.) SEE SPECIFIC TRIM TEMPLATE FOR ADDITIONAL DOOR CUTOUT DETAILS.
 2.) DISCARD REINFORCING PLATE WHEN INSTALLING ON METAL DOORS & JAMBS.

DO NOT SCALE DRAWING

B BALDWIN

6075 AND 6075-LS LOCK

TEMPLATE NO. VARIATIONS

TEMPLATE NO.

H065-B

EFFECTIVE: 1-31-91

SUITABLE REINFORCEMENT BY OTHERS MAY BE REQUIRED FOR METAL AND COMPOSITE CORE DOOR INSTALLATION.

LOCK DETAIL

DOOR DETAIL

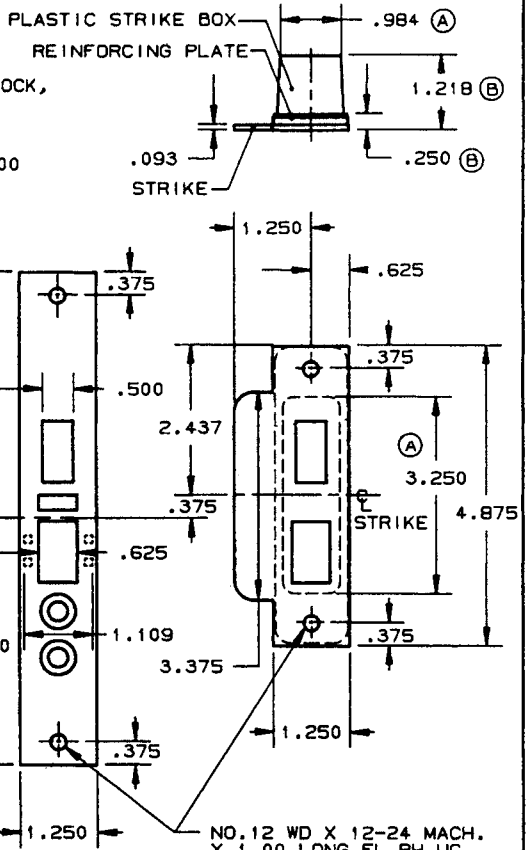
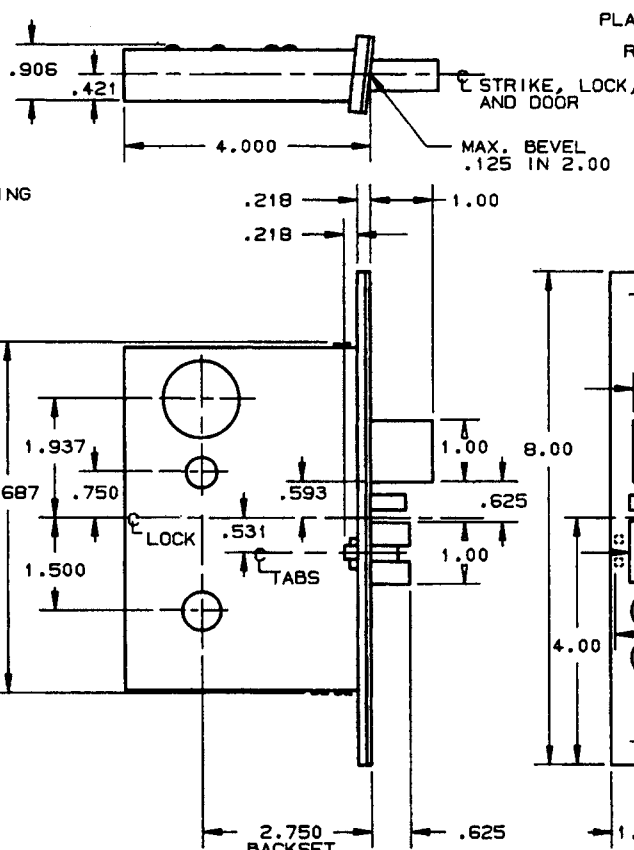
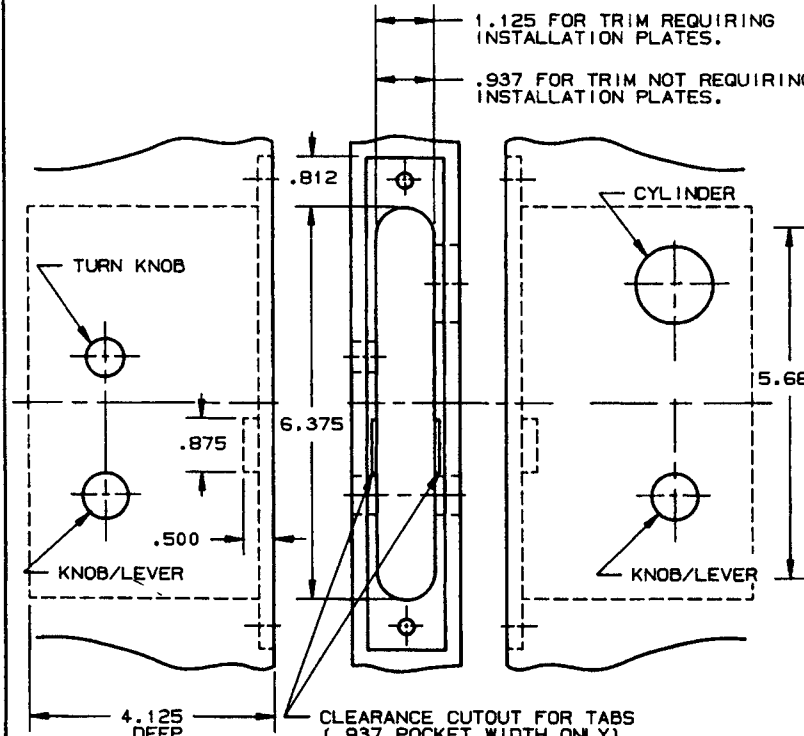

INSIDE

OUTSIDE

- NOTE:
- 1.) SEE SPECIFIC TRIM TEMPLATE FOR ADDITIONAL DOOR CUTOUT DETAILS.
 - 2.) DISCARD REINFORCING PLATE WHEN INSTALLING ON METAL DOORS & JAMBS.

DO NOT SCALE DRAWING

BALDWIN

6077 AND 6077-LS LOCK

TEMPLATE NO. VARIATIONS

TEMPLATE NO.

H067-B

EFFECTIVE 1-31-91

SUITABLE REINFORCEMENT BY OTHERS MAY BE REQUIRED FOR METAL AND COMPOSITE CORE DOOR INSTALLATION.

LOCK DETAIL

DOOR DETAIL

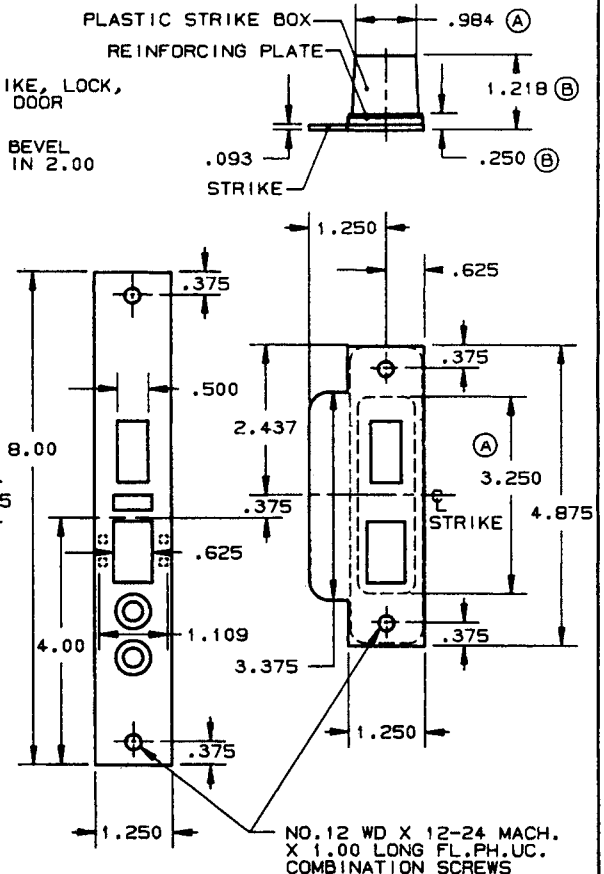
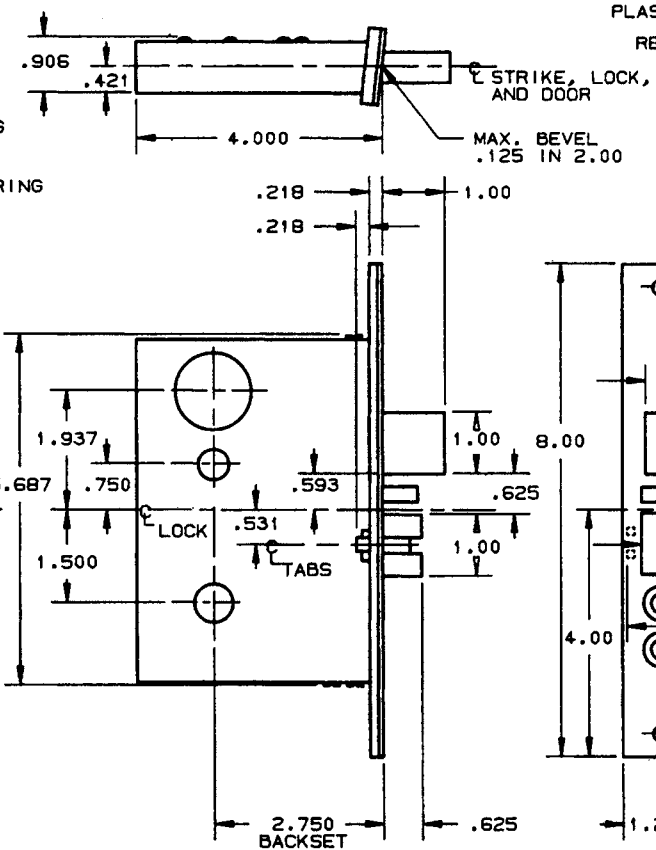
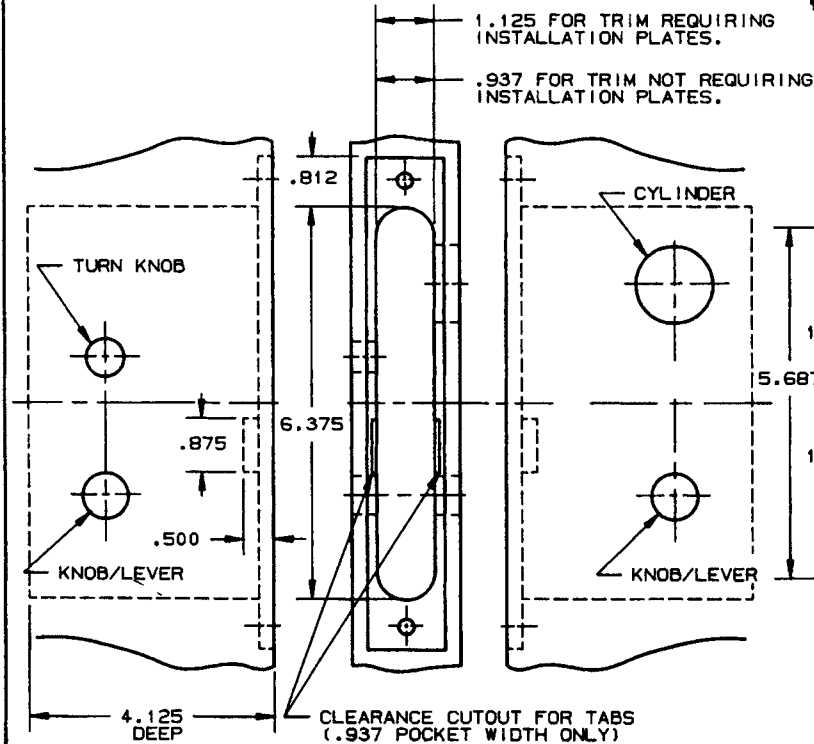

INSIDE

OUTSIDE

- NOTE:
- 1.) SEE SPECIFIC TRIM TEMPLATE FOR ADDITIONAL DOOR CUTOUT DETAILS.
 - 2.) DISCARD REINFORCING PLATE WHEN INSTALLING ON METAL DOORS & JAMBS.

DO NOT SCALE DRAWING

SUITABLE REINFORCEMENT BY OTHERS MAY BE REQUIRED FOR METAL AND COMPOSITE CORE DOOR INSTALLATION.

BALDWIN	
6077 AND 6077-LS LOCK	
TEMPLATE NO. VARIATIONS	TEMPLATE NO.
	H067-B

EFFECTIVE 1-31-91

LOCK DETAIL

DOOR DETAIL

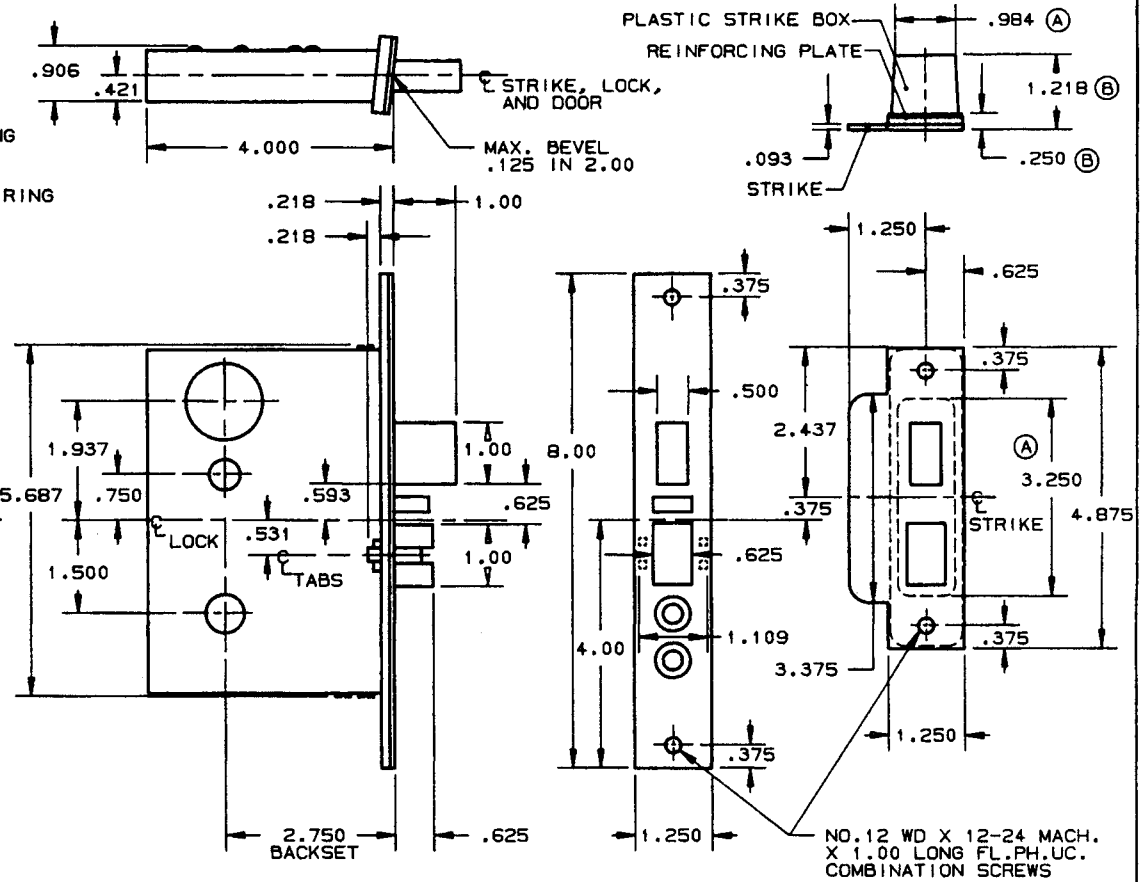
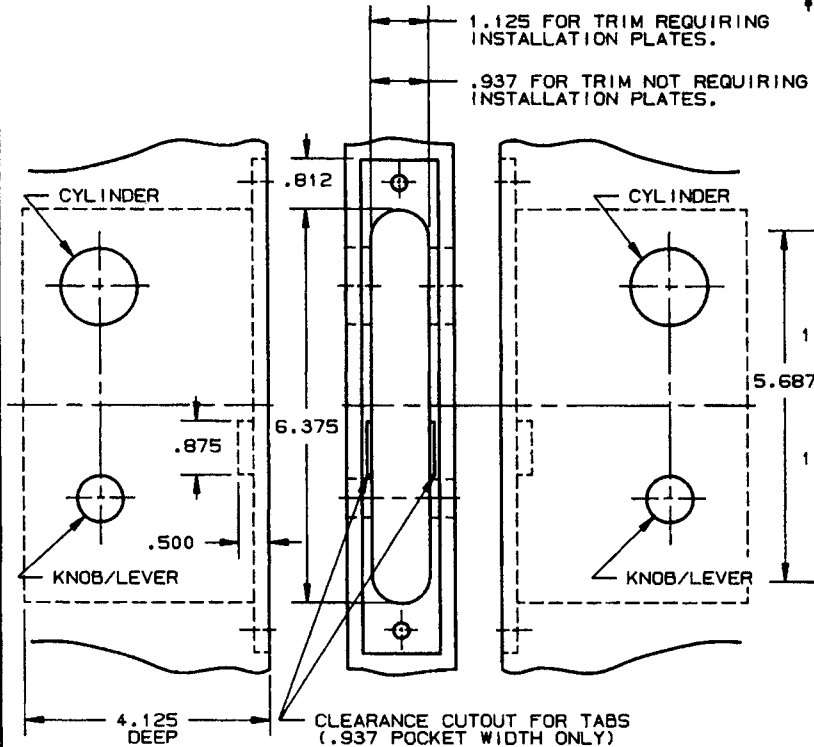

INSIDE

OUTSIDE

- NOTE:
- 1.) SEE SPECIFIC TRIM TEMPLATE FOR ADDITIONAL DOOR CUTOUT DETAILS.
 - 2.) DISCARD REINFORCING PLATE WHEN INSTALLING ON METAL DOORS & JAMBS.

DO NOT SCALE DRAWING

BALDWIN	
6080 AND 6080-LS LOCK	
TEMPLATE NO. VARIATIONS	TEMPLATE NO.
	H070-B

EFFECTIVE: 1-31-91

SUITABLE REINFORCEMENT BY OTHERS MAY BE REQUIRED FOR METAL AND COMPOSITE CORE DOOR INSTALLATION.

LOCK DETAIL

DOOR DETAIL

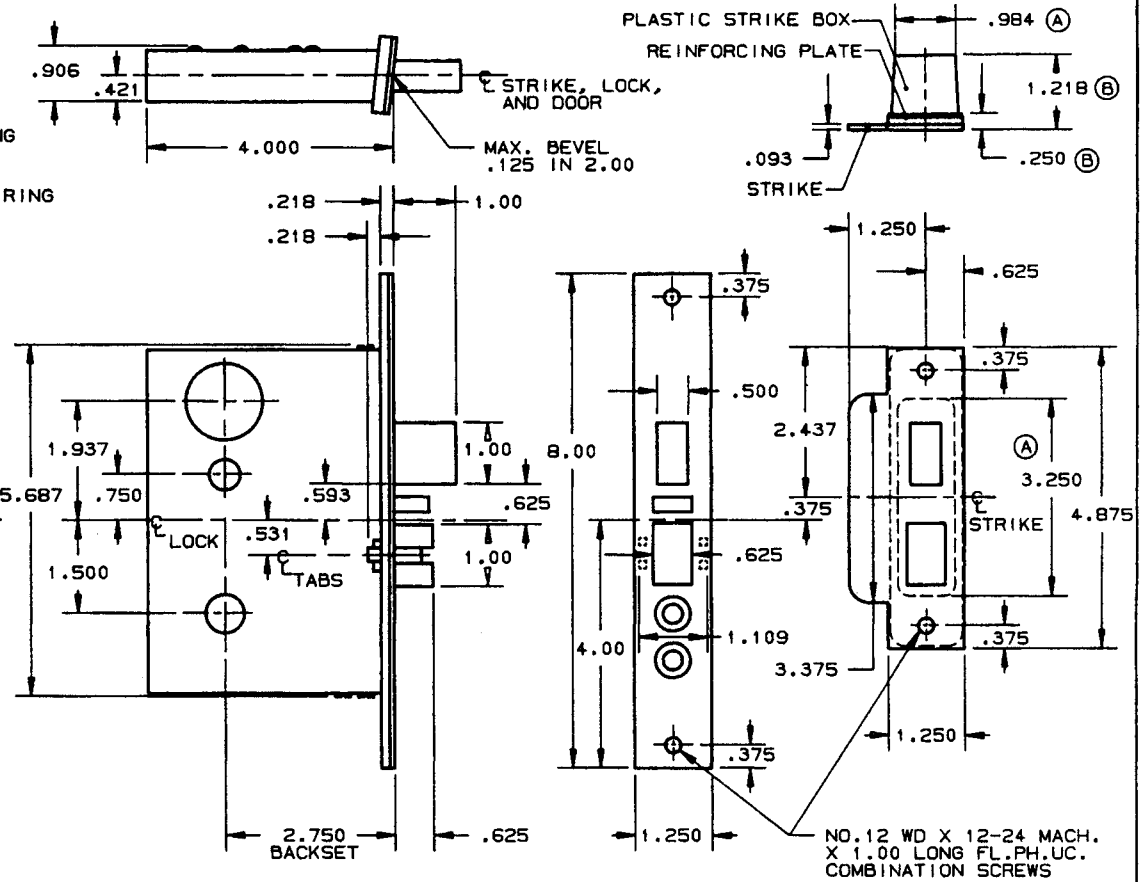
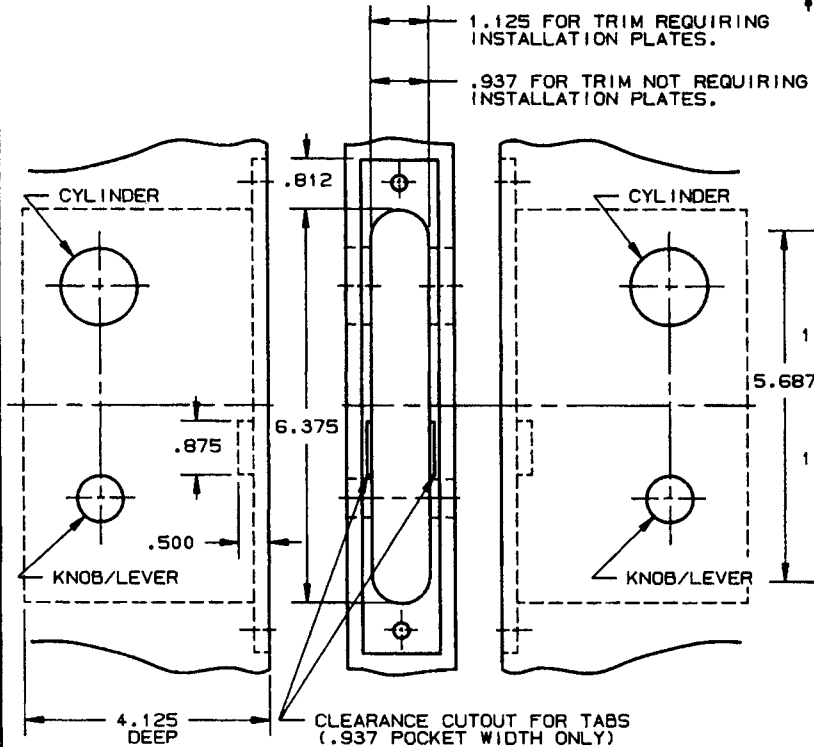

INSIDE

OUTSIDE

- NOTE:
 1.) SEE SPECIFIC TRIM TEMPLATE FOR ADDITIONAL DOOR CUTOUT DETAILS.
 2.) DISCARD REINFORCING PLATE WHEN INSTALLING ON METAL DOORS & JAMBS.

DO NOT SCALE DRAWING

B. BALDWIN

6080 AND 6080-LS LOCK

TEMPLATE NO. VARIATIONS

TEMPLATE NO.

H070-B

EFFECTIVE: 1-31-91

SUITABLE REINFORCEMENT BY OTHERS MAY BE REQUIRED FOR METAL AND COMPOSITE CORE DOOR INSTALLATION.

DOOR DETAIL

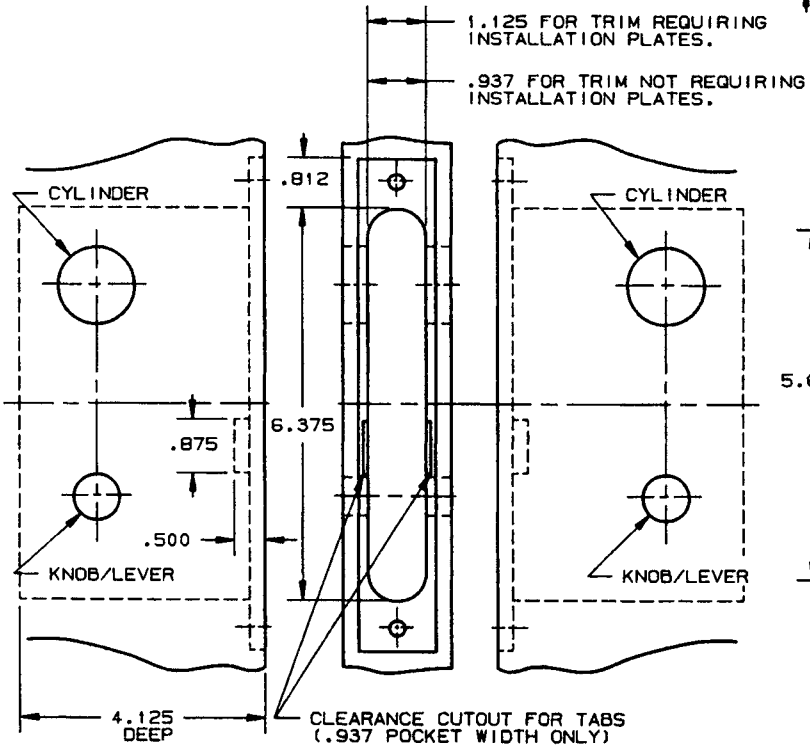

LOCK DETAIL

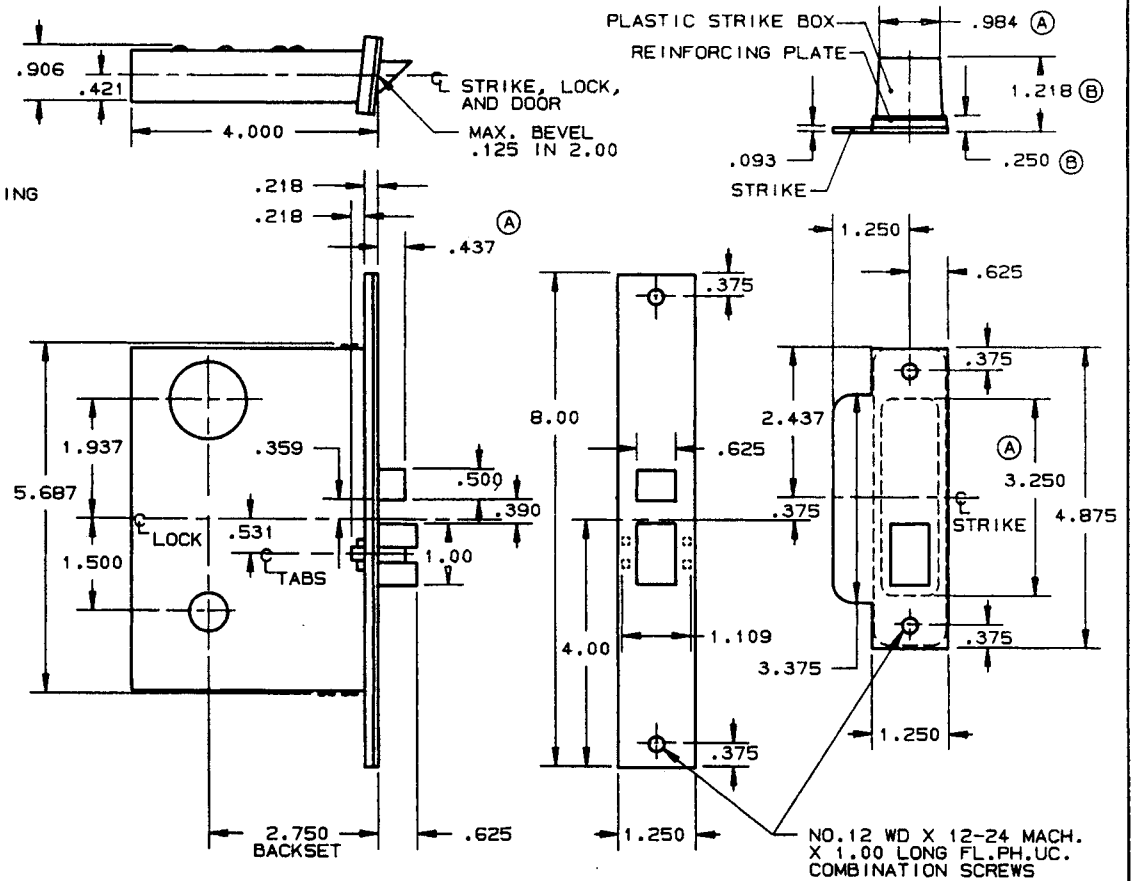

INSIDE

OUTSIDE

- NOTE:
 1.) SEE SPECIFIC TRIM TEMPLATE FOR ADDITIONAL DOOR CUTOUT DETAILS.
 2.) DISCARD REINFORCING PLATE WHEN INSTALLING ON METAL DOORS & JAMBS.

DO NOT SCALE DRAWING

SUITABLE REINFORCEMENT BY OTHERS MAY BE REQUIRED FOR METAL AND COMPOSITE CORE DOOR INSTALLATION.

BALDWIN	
6085 AND 6085-LS LOCK	
TEMPLATE NO. VARIATIONS	TEMPLATE NO.
	H075-B

EFFECTIVE 1-31-91

DOOR DETAIL

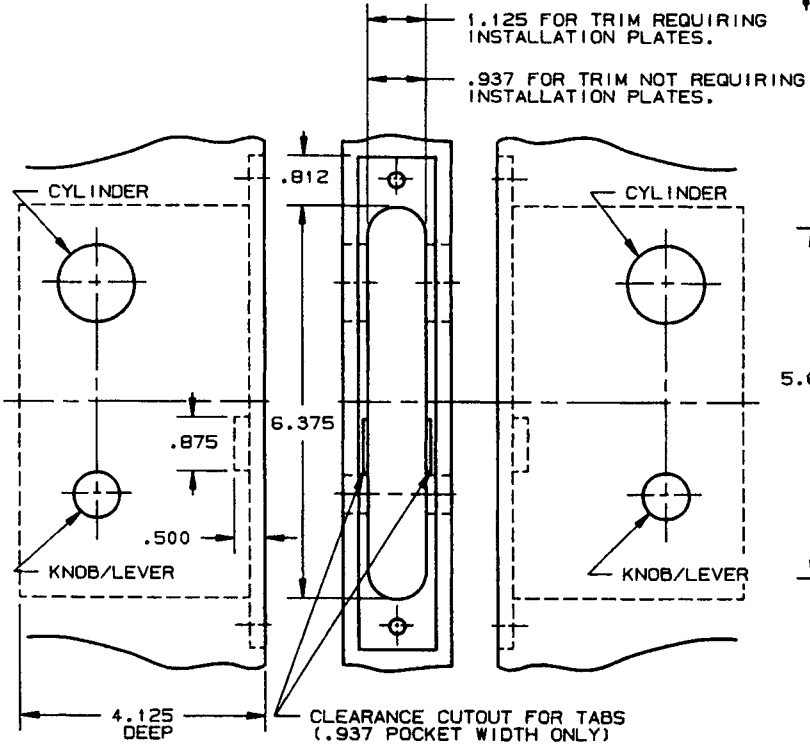

LOCK DETAIL

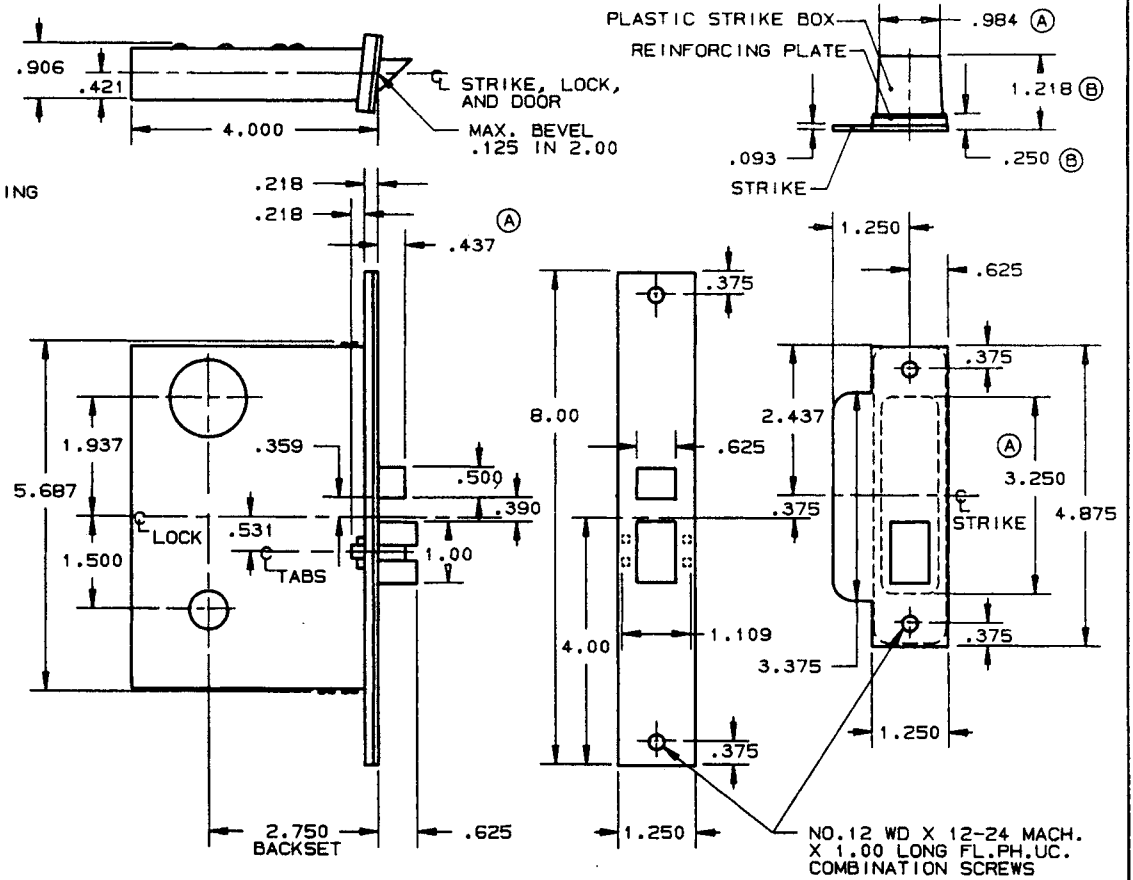

INSIDE

OUTSIDE

- NOTE:
 1.) SEE SPECIFIC TRIM TEMPLATE FOR ADDITIONAL DOOR CUTOUT DETAILS.
 2.) DISCARD REINFORCING PLATE WHEN INSTALLING ON METAL DOORS & JAMBS.

DO NOT SCALE DRAWING

SUITABLE REINFORCEMENT BY OTHERS MAY BE REQUIRED FOR METAL AND COMPOSITE CORE DOOR INSTALLATION.

BALDWIN	
6085 AND 6085-LS LOCK	
TEMPLATE NO. VARIATIONS	TEMPLATE NO.
	H075-B

EFFECTIVE 1-31-91

DOOR DETAIL

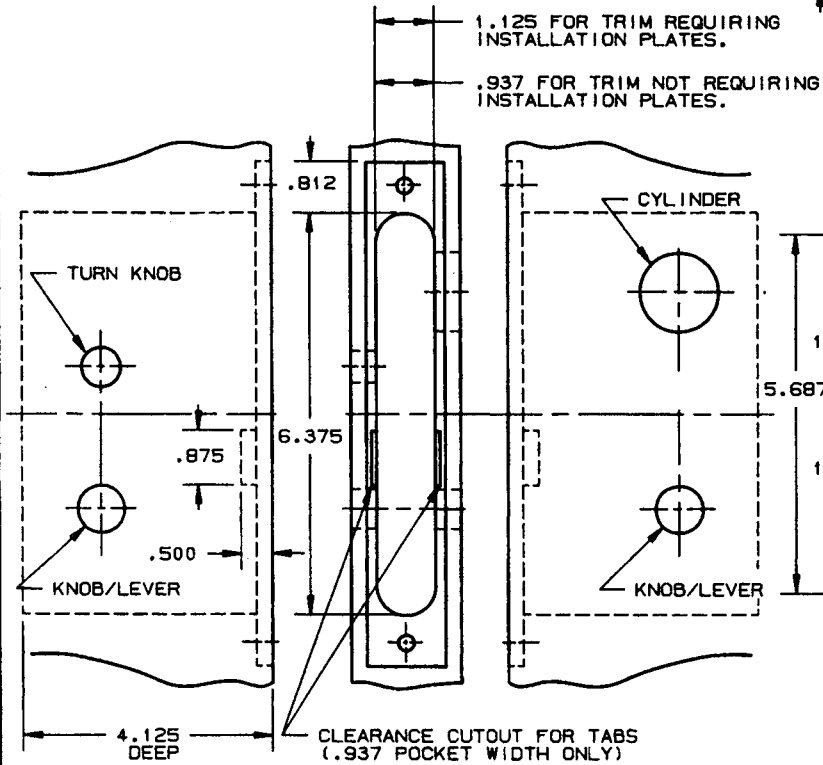

LOCK DETAIL

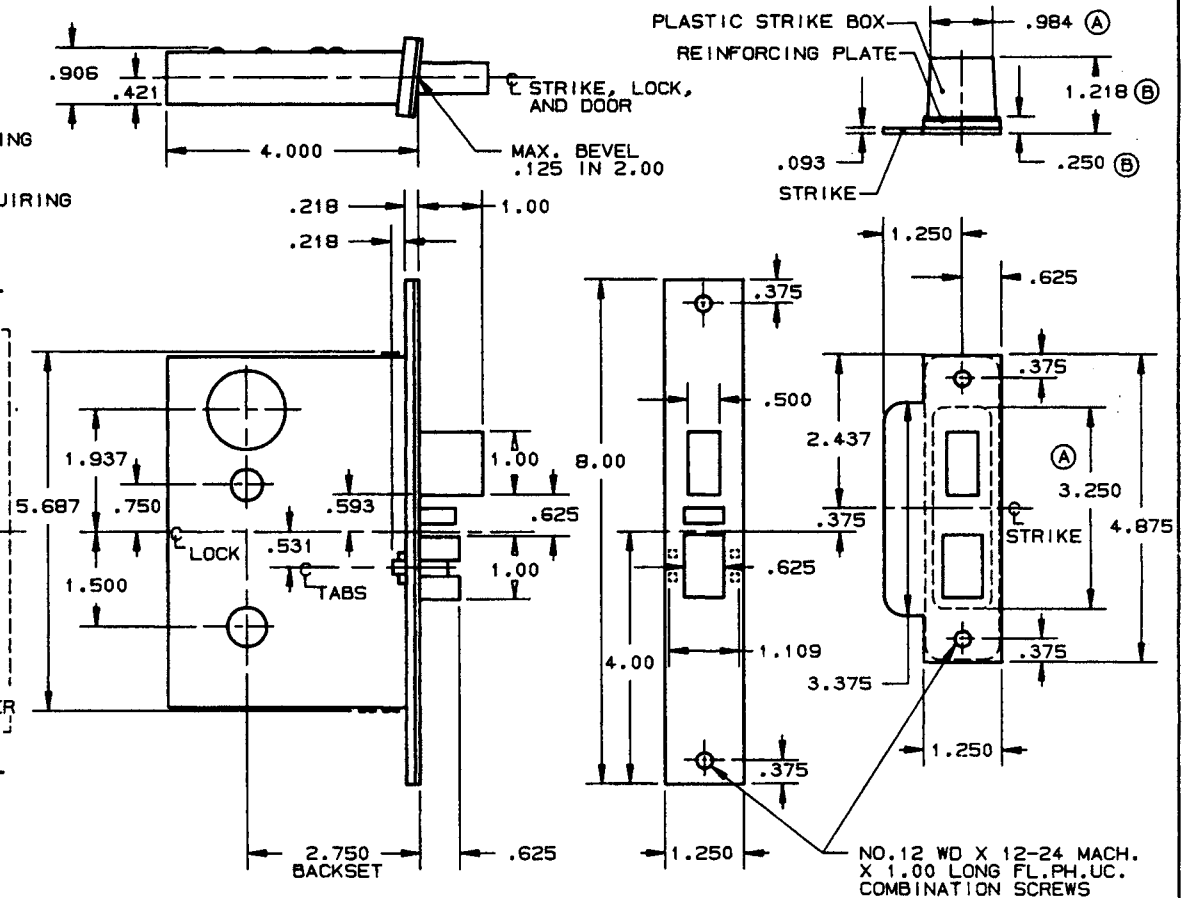

INSIDE

OUTSIDE

NOTE:

- 1.) SEE SPECIFIC TRIM TEMPLATE FOR ADDITIONAL DOOR CUTOUT DETAILS.
- 2.) DISCARD REINFORCING PLATE WHEN INSTALLING ON METAL DOORS & JAMBS.

DO NOT SCALE DRAWING

BALDWIN

6091 AND 6091-LS LOCK

TEMPLATE NO. VARIATIONS

TEMPLATE NO.

H080-B

SUITABLE REINFORCEMENT BY OTHERS MAY BE REQUIRED FOR METAL AND COMPOSITE CORE DOOR INSTALLATION.

EFFECTIVE: 1-31-91

DOOR DETAIL

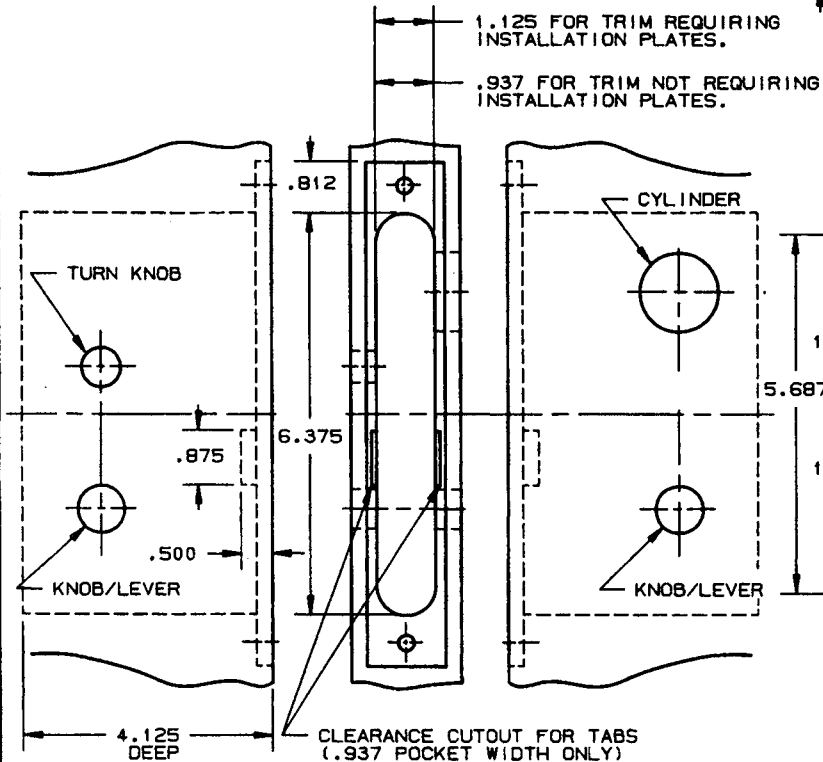

LOCK DETAIL

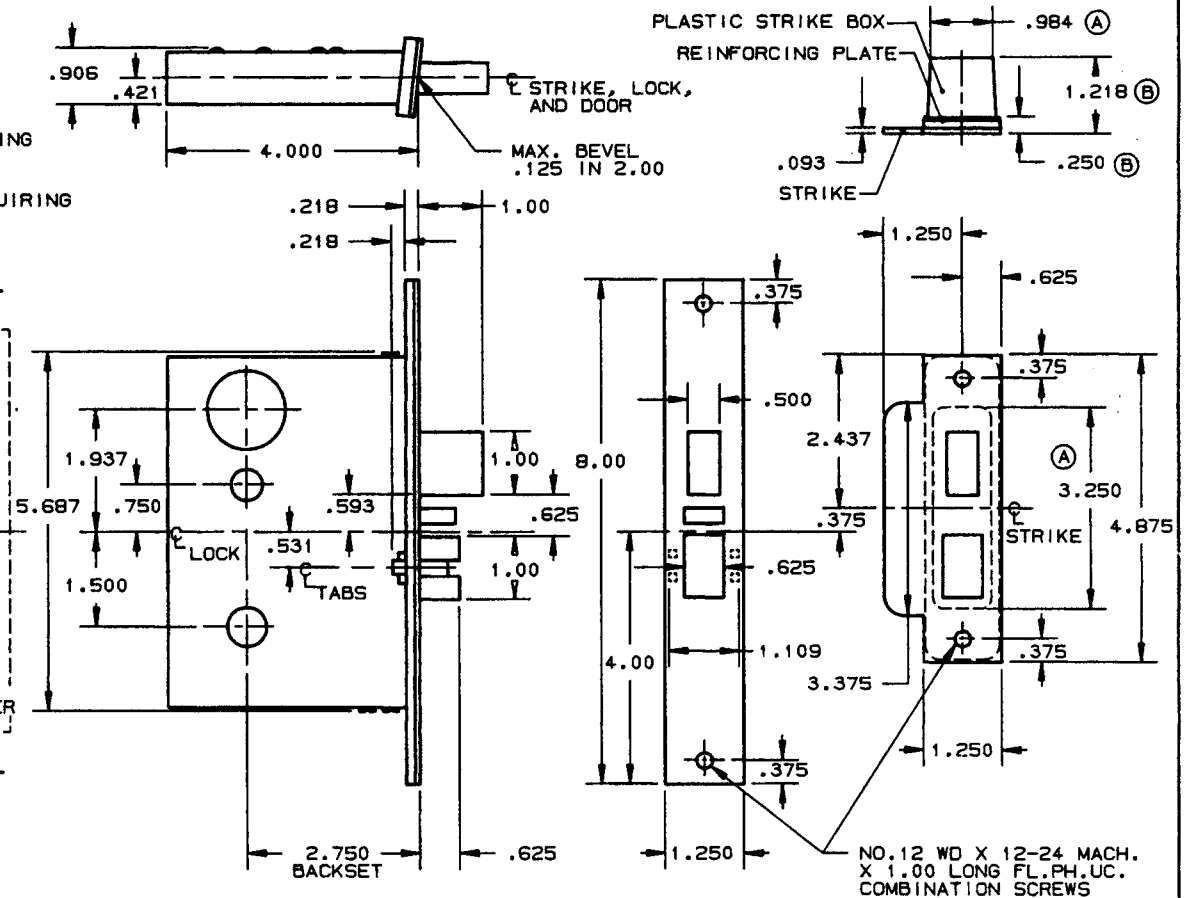

INSIDE

OUTSIDE

NOTE:

- 1.) SEE SPECIFIC TRIM TEMPLATE FOR ADDITIONAL DOOR CUTOUT DETAILS.
- 2.) DISCARD REINFORCING PLATE WHEN INSTALLING ON METAL DOORS & JAMBS.

DO NOT SCALE DRAWING

BALDWIN

6091 AND 6091-LS LOCK

TEMPLATE NO. VARIATIONS

TEMPLATE NO.

H080-B

SUITABLE REINFORCEMENT BY OTHERS MAY BE REQUIRED FOR METAL AND COMPOSITE CORE DOOR INSTALLATION.

EFFECTIVE: 1-31-91

DOOR DETAIL

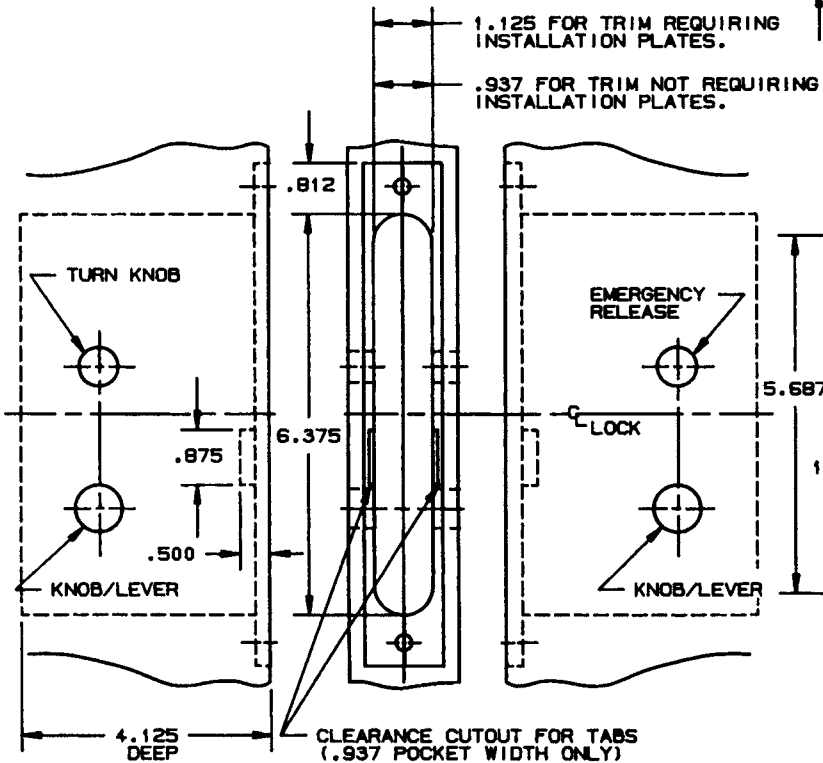

LOCK DETAIL

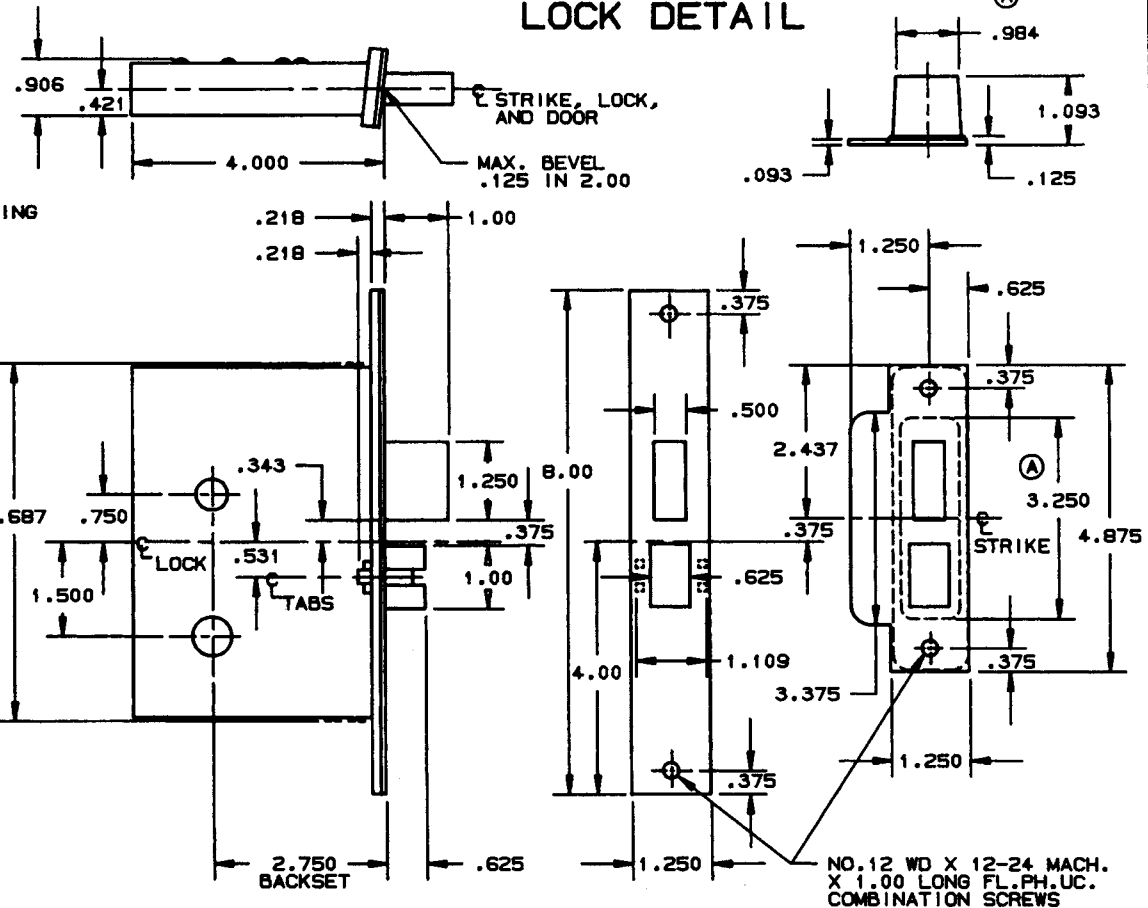

EFFECTIVE 2-1-90 PLS

INSIDE

OUTSIDE

NOTE:
 1.) SEE SPECIFIC TRIM TEMPLATE FOR ADDITIONAL DOOR CUTOUT DETAILS.

SUITABLE REINFORCEMENT BY OTHERS MAY BE REQUIRED FOR METAL AND COMPOSITE CORE DOOR INSTALLATION.

DO NOT SCALE DRAWING

BALDWIN	
6100 AND 6100-LS LOCK	
TEMPLATE NO. VARIATIONS	TEMPLATE NO.
	H090-A

DOOR DETAIL

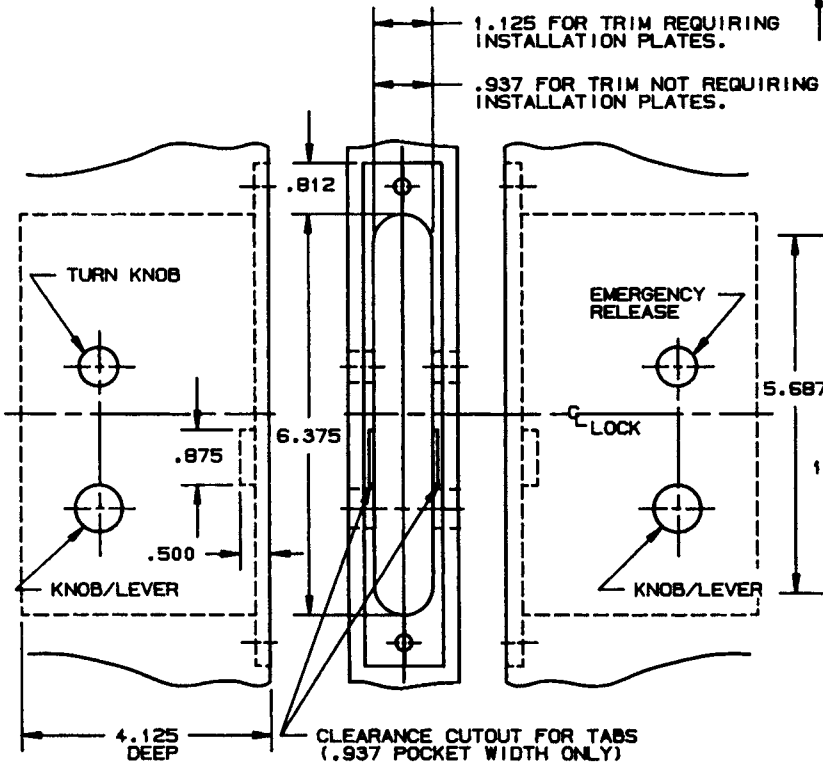

LOCK DETAIL

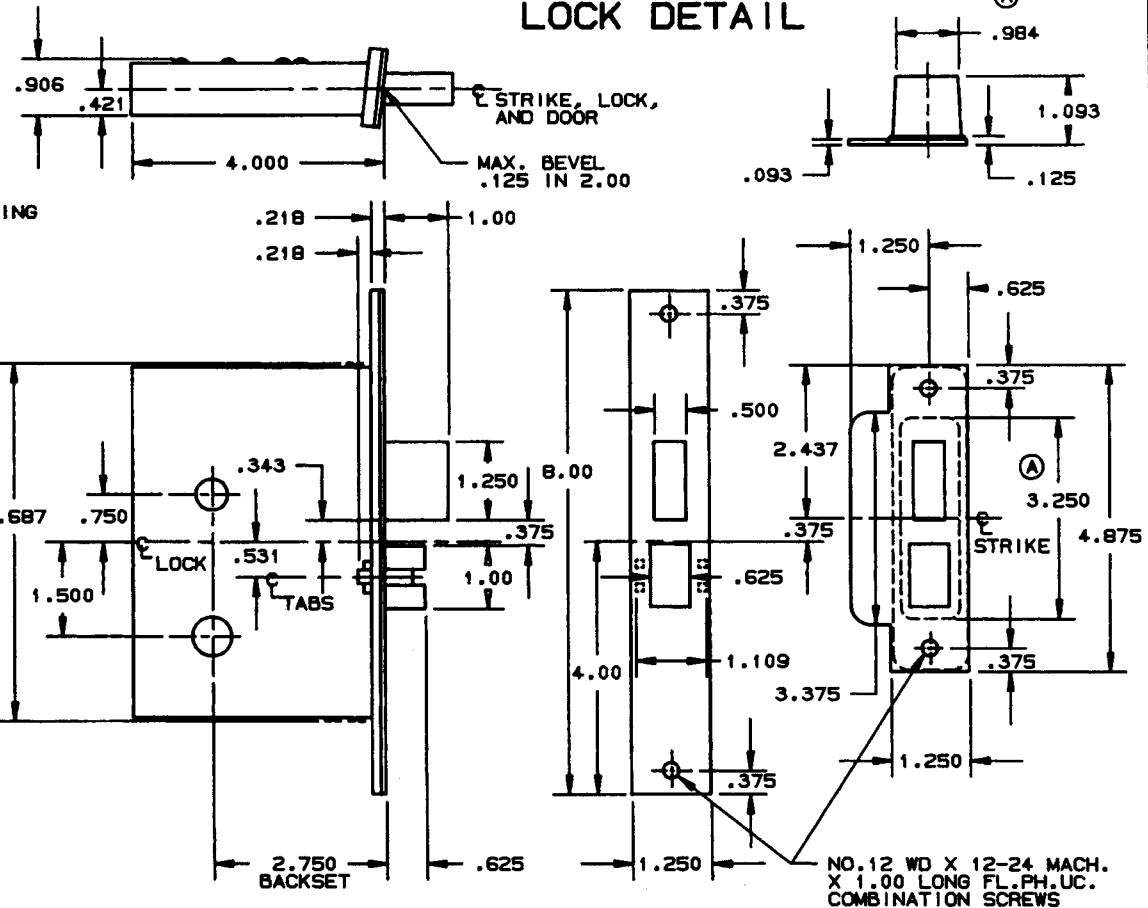

INSIDE

OUTSIDE

NOTE:
 1.) SEE SPECIFIC TRIM TEMPLATE FOR ADDITIONAL DOOR CUTOUT DETAILS.

DO NOT SCALE DRAWING

BALDWIN	
6100 AND 6100-LS LOCK	
TEMPLATE NO. VARIATIONS	TEMPLATE NO.
	H090-A

EFFECTIVE 2-1-90 PLS

SUITABLE REINFORCEMENT BY OTHERS MAY BE REQUIRED FOR METAL AND COMPOSITE CORE DOOR INSTALLATION.

DOOR DETAIL

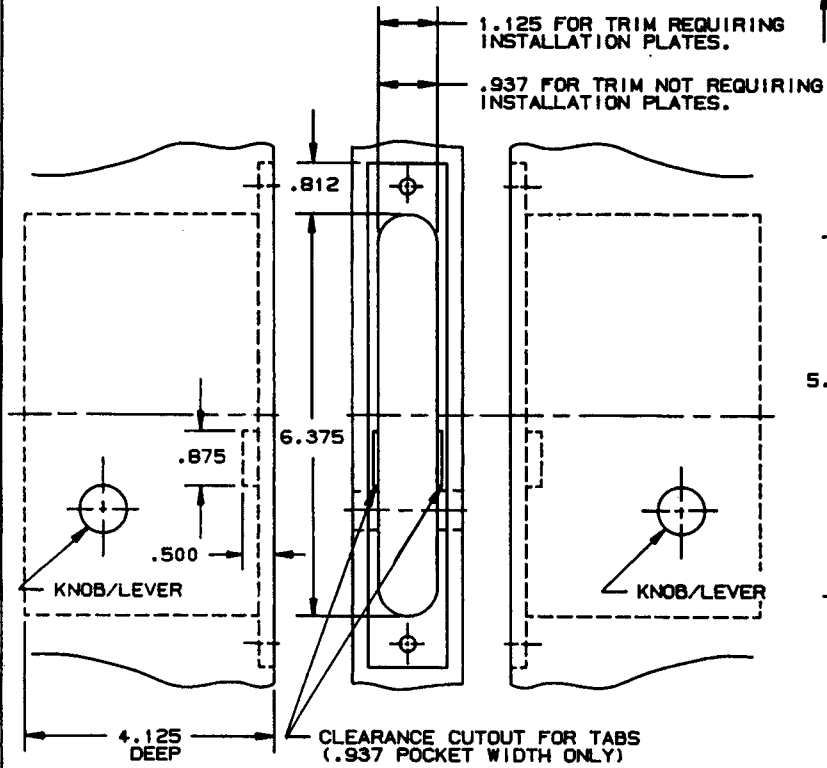

LOCK DETAIL

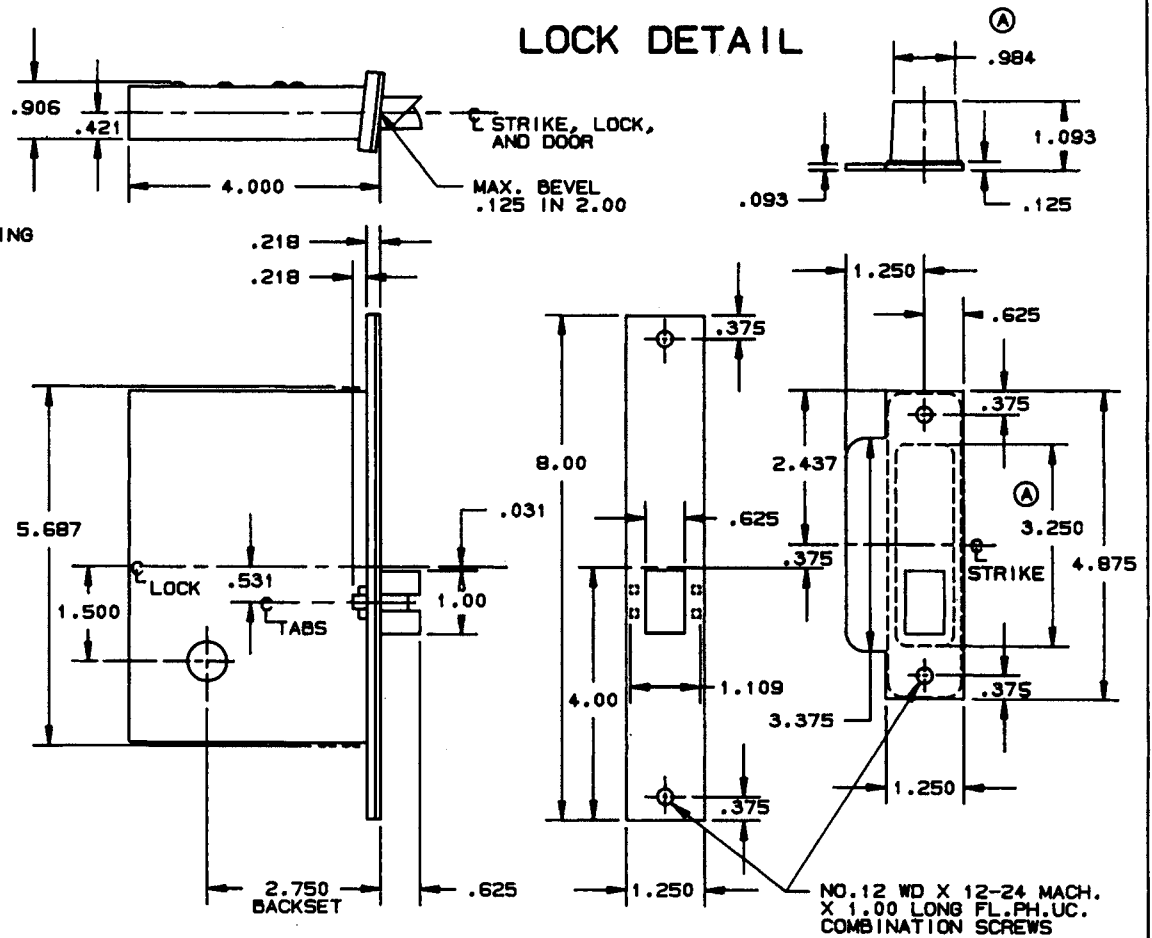

INSIDE

OUTSIDE

NOTE:
 1.) SEE SPECIFIC TRIM TEMPLATE FOR
 ADDITIONAL DOOR CUTOUT DETAILS.

BALDWIN	
6110 AND 6110-LS LOCK	
TEMPLATE NO. VARIATIONS	TEMPLATE NO.
	H091-A

DO NOT SCALE DRAWING

EFFECTIVE: 2-1-90 R.A.A.

SUITABLE REINFORCEMENT BY OTHERS MAY BE REQUIRED FOR METAL AND COMPOSITE CORE DOOR INSTALLATION.

DOOR DETAIL

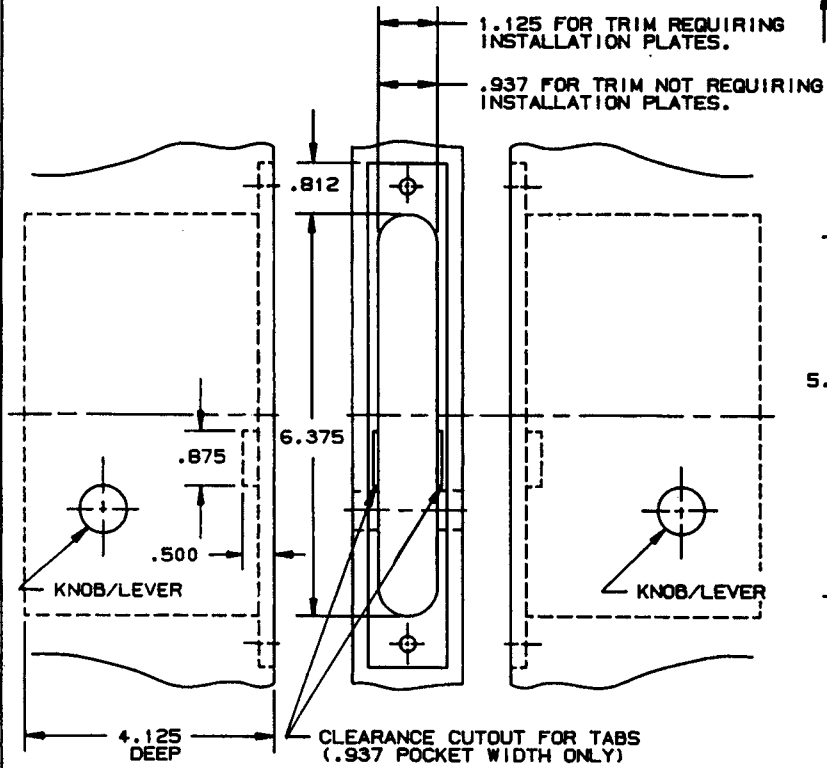

LOCK DETAIL

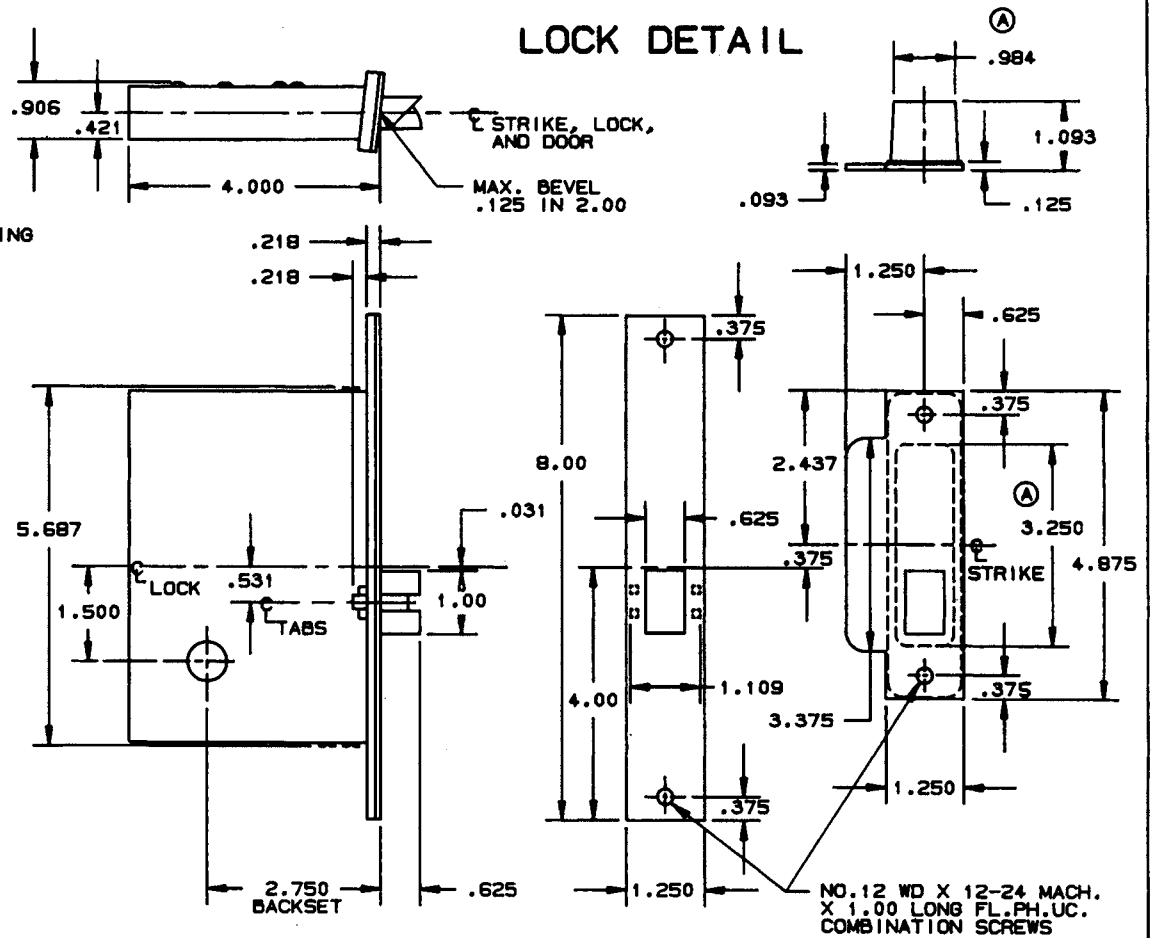

INSIDE

OUTSIDE

NOTE:
 1.) SEE SPECIFIC TRIM TEMPLATE FOR
 ADDITIONAL DOOR CUTOUT DETAILS.

DO NOT SCALE DRAWING

SUITABLE REINFORCEMENT BY OTHERS MAY BE REQUIRED
 FOR METAL AND COMPOSITE CORE DOOR INSTALLATION.

BALDWIN	
6110 AND 6110-LS LOCK	
TEMPLATE NO. VARIATIONS	TEMPLATE NO.
	H091-A

©1990 by Baldwin Hardware Corporation

EFFECTIVE: 2-1-90 R.A.A.

DOOR DETAIL

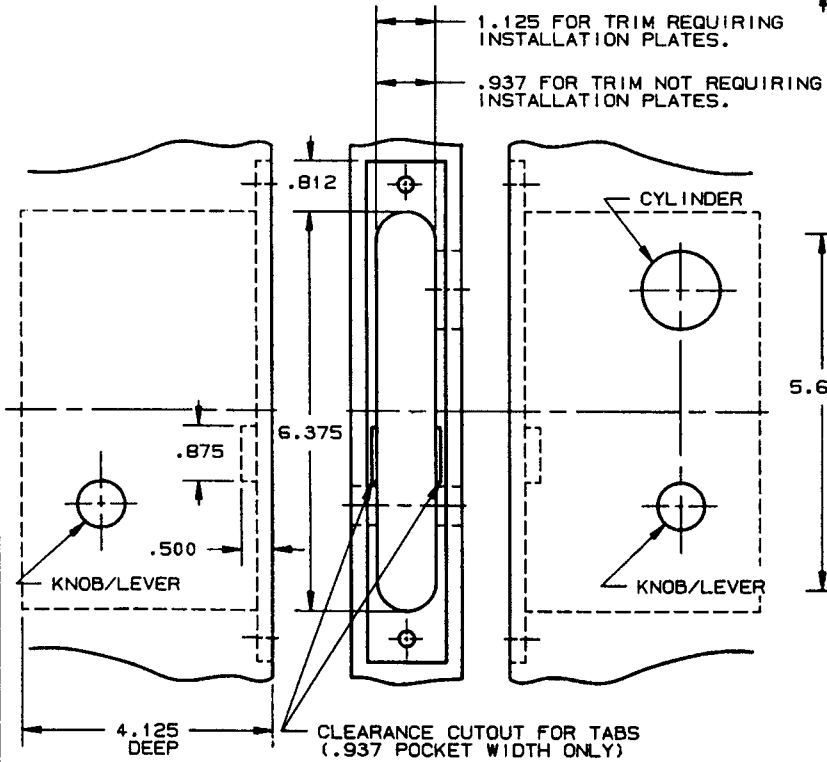

INSIDE

OUTSIDE

LOCK DETAIL

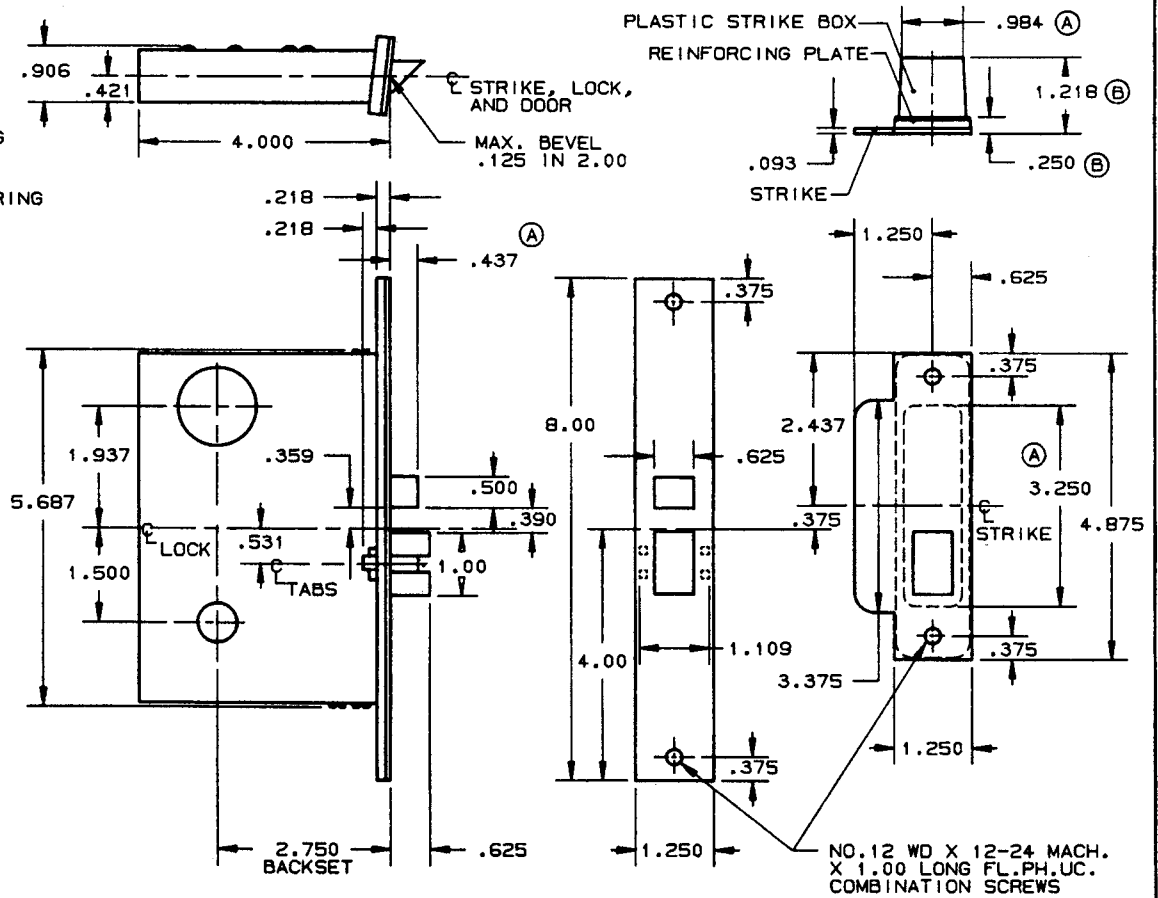

NOTE:

- 1.) SEE SPECIFIC TRIM TEMPLATE FOR ADDITIONAL DOOR CUTOUT DETAILS.
- 2.) DISCARD REINFORCING PLATE WHEN INSTALLING ON METAL DOORS & JAMBS.

DO NOT SCALE DRAWING

SUITABLE REINFORCEMENT BY OTHERS MAY BE REQUIRED FOR METAL AND COMPOSITE CORE DOOR INSTALLATION.

BALDWIN	
6130 AND 6130-LS LOCK	
TEMPLATE NO. VARIATIONS	TEMPLATE NO.
	H100-B

DOOR DETAIL

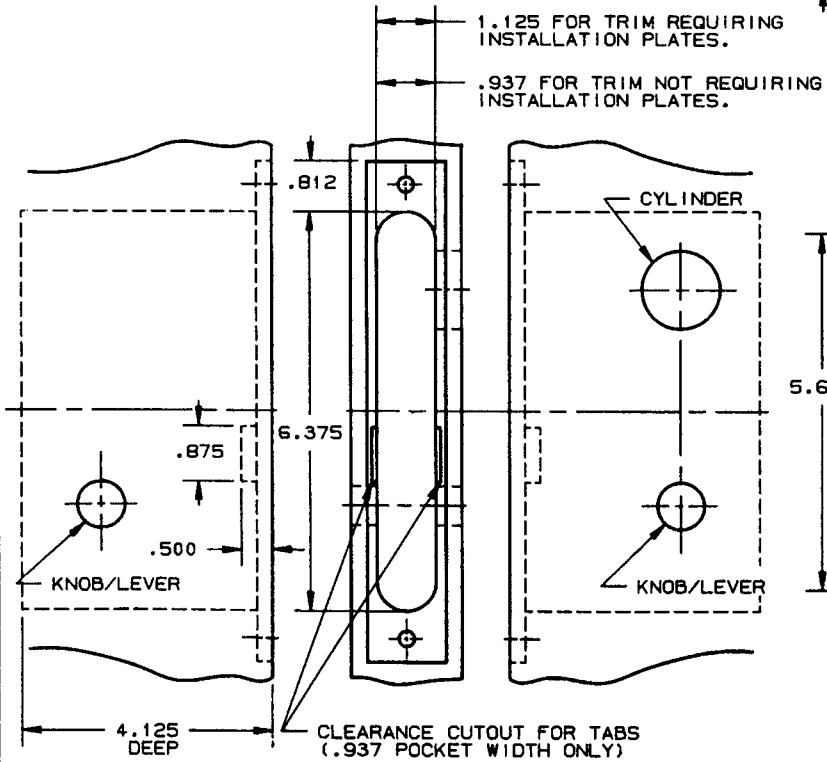

INSIDE

OUTSIDE

LOCK DETAIL

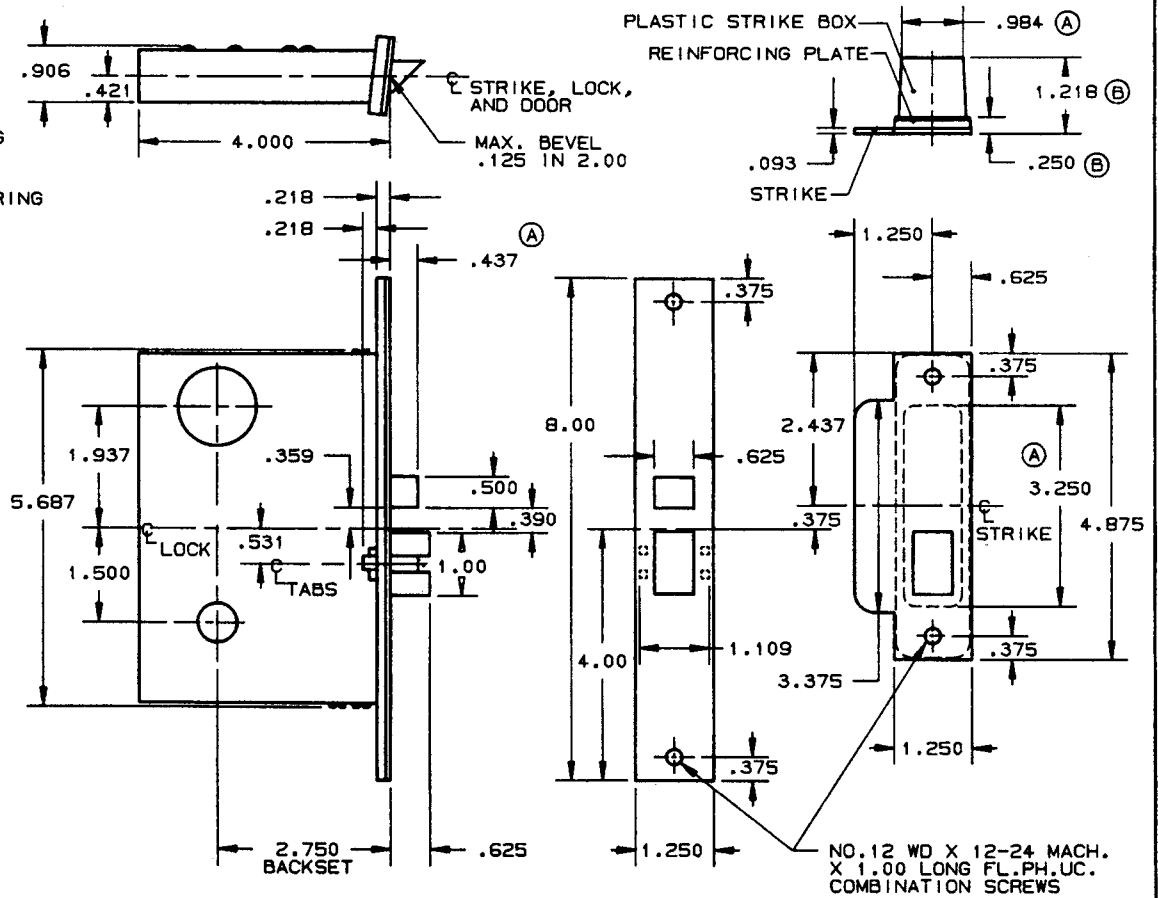

NOTE:

- 1.) SEE SPECIFIC TRIM TEMPLATE FOR ADDITIONAL DOOR CUTOUT DETAILS.
- 2.) DISCARD REINFORCING PLATE WHEN INSTALLING ON METAL DOORS & JAMBS.

DO NOT SCALE DRAWING

SUITABLE REINFORCEMENT BY OTHERS MAY BE REQUIRED FOR METAL AND COMPOSITE CORE DOOR INSTALLATION.

BALDWIN	
6130 AND 6130-LS LOCK	
TEMPLATE NO. VARIATIONS	TEMPLATE NO.
	H100-B

DOOR DETAIL

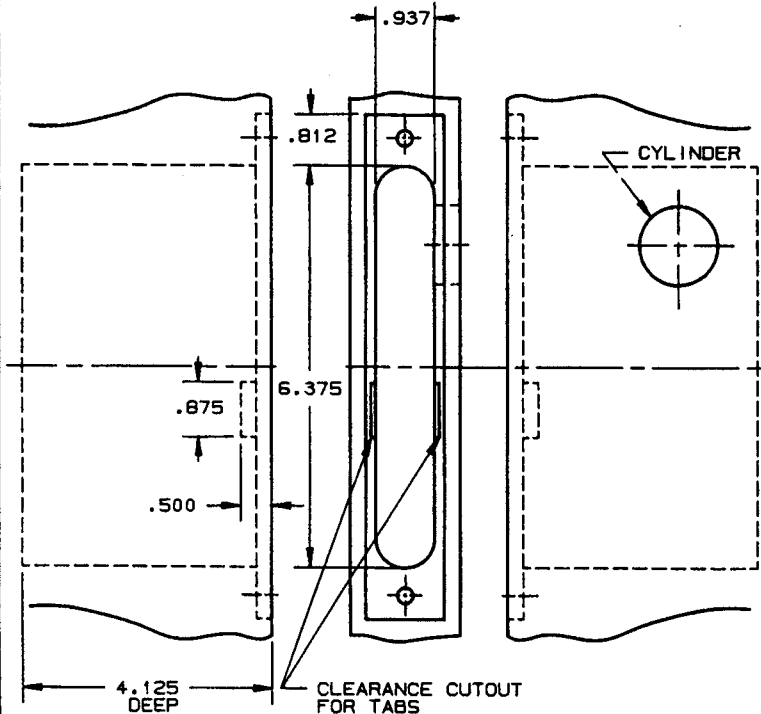

INSIDE

OUTSIDE

LOCK DETAIL

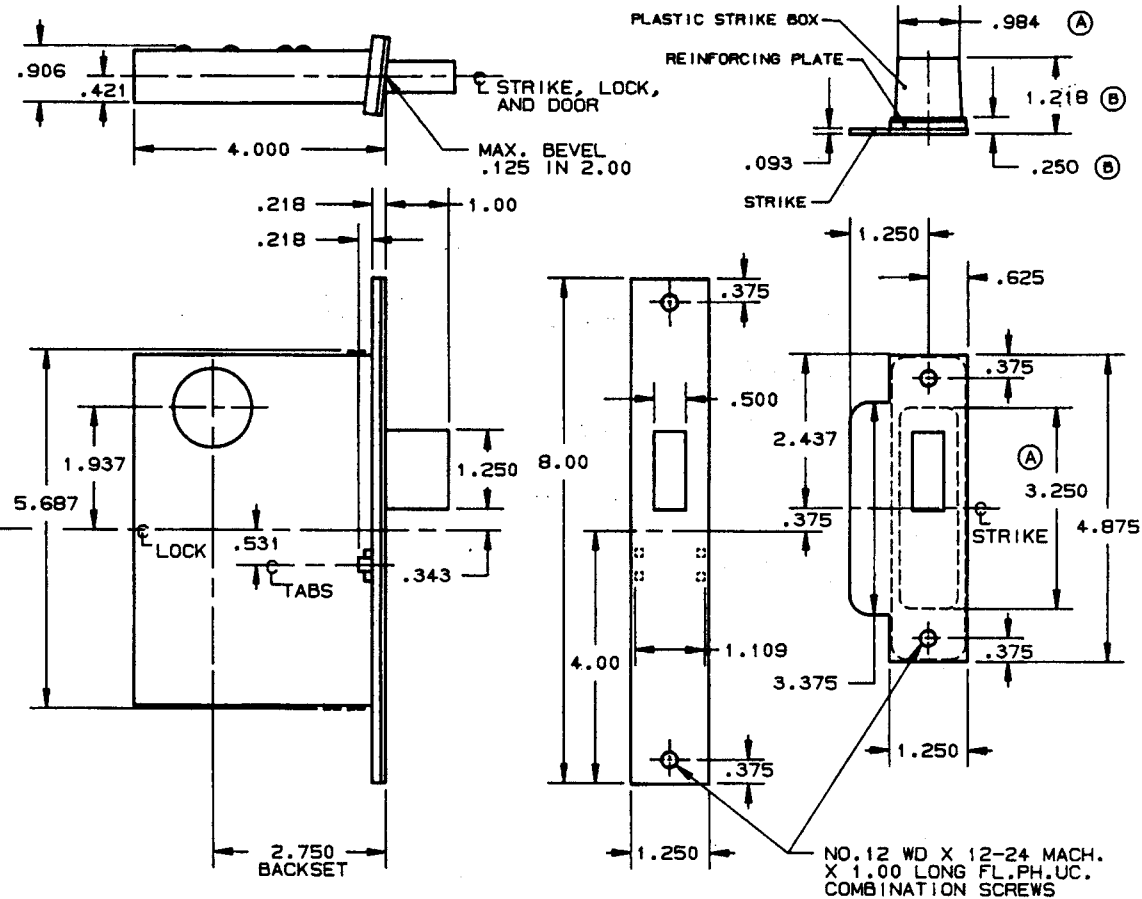

NOTE:

- 1.) SEE SPECIFIC TRIM TEMPLATE FOR ADDITIONAL DOOR CUTOUT DETAILS.
- 2.) DISCARD REINFORCING PLATE WHEN INSTALLING ON METAL DOORS & JAMBS.

SUITABLE REINFORCEMENT BY OTHERS MAY BE REQUIRED FOR METAL AND COMPOSITE CORE DOOR INSTALLATION.

DO NOT SCALE DRAWING

BALDWIN	
6150 DEADLOCK	
TEMPLATE NO. VARIATIONS	TEMPLATE NO.
	H105-B

DOOR DETAIL

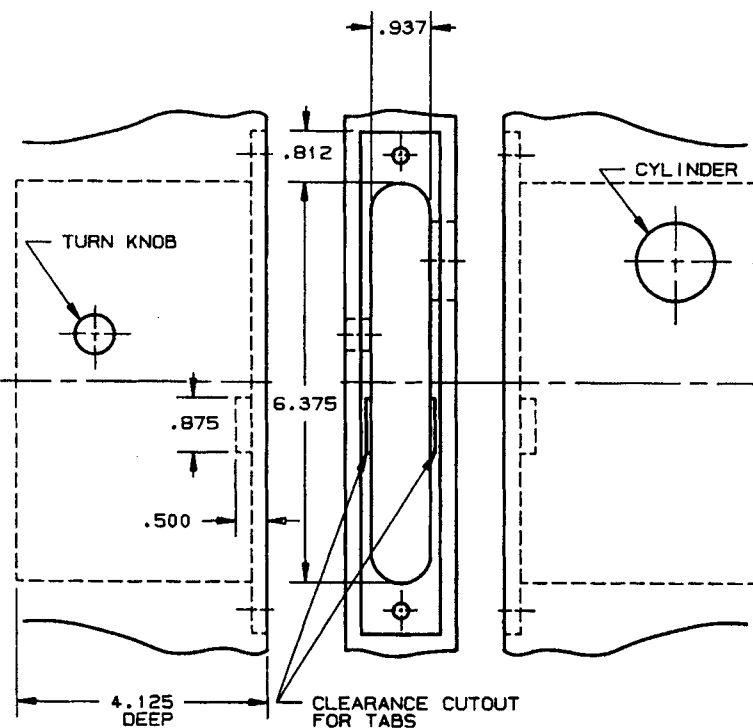

INSIDE

OUTSIDE

LOCK DETAIL

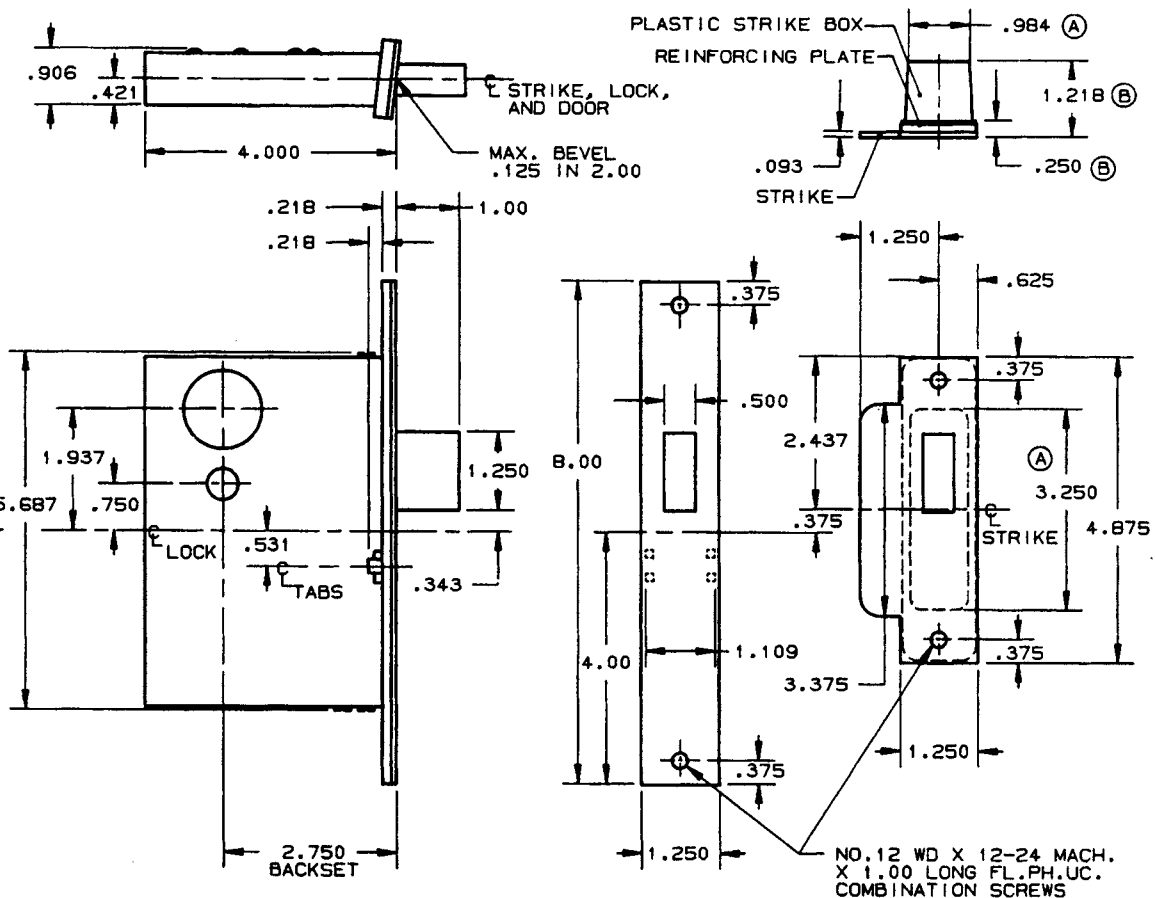

NOTE:

- 1.) SEE SPECIFIC TRIM TEMPLATE FOR ADDITIONAL DOOR CUTOUT DETAILS.
- 2.) DISCARD REINFORCING PLATE WHEN INSTALLING ON METAL DOORS & JAMBS.

DO NOT SCALE DRAWING

BALDWIN	
6160 DEADLOCK	
TEMPLATE NO. VARIATIONS	TEMPLATE NO.
	H110-B

EFFECTIVE: 1-31-91

SUITABLE REINFORCEMENT BY OTHERS MAY BE REQUIRED FOR METAL AND COMPOSITE CORE DOOR INSTALLATION.

DOOR DETAIL

LOCK DETAIL

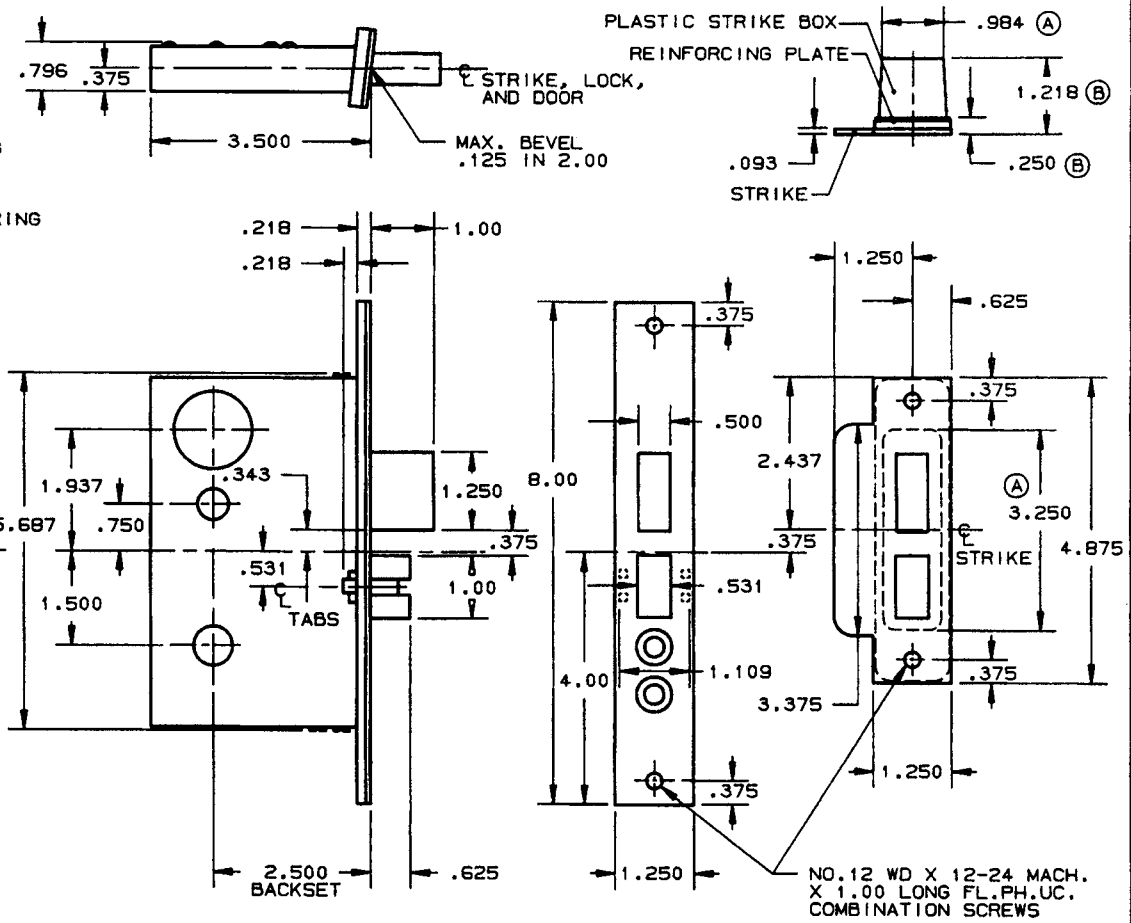
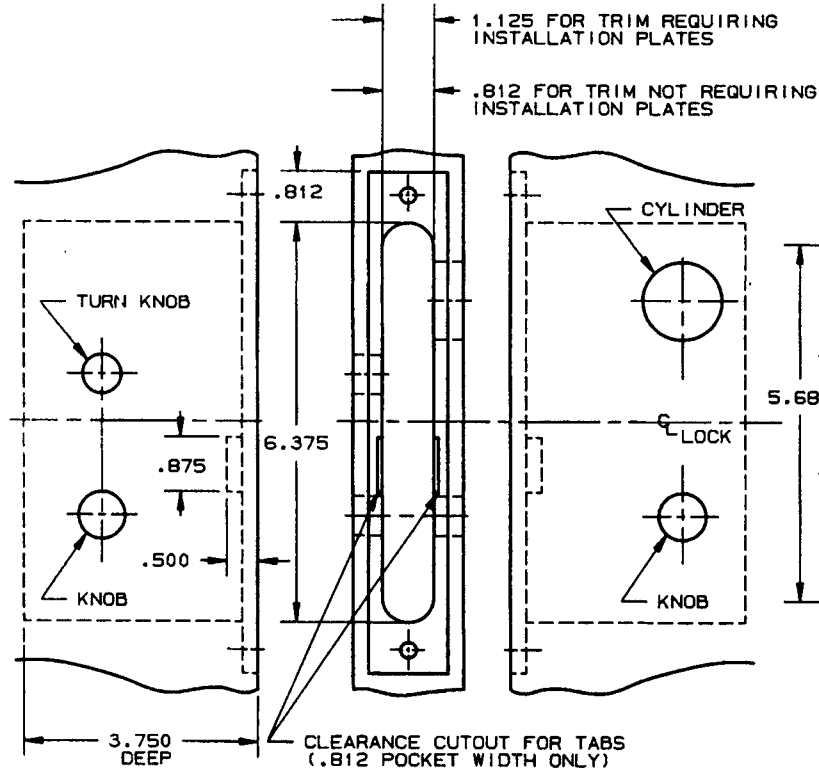

INSIDE

OUTSIDE

- NOTE:
- 1.) SEE SPECIFIC TRIM TEMPLATE FOR ADDITIONAL DOOR CUTOUT DETAILS.
 - 2.) DISCARD REINFORCING PLATE WHEN INSTALLING ON METAL DOORS & JAMBS.

DO NOT SCALE DRAWING

SUITABLE REINFORCEMENT BY OTHERS MAY BE REQUIRED FOR METAL AND COMPOSITE CORE DOOR INSTALLATION.

B. BALDWIN	
630I AND 630I LS LOCK	
TEMPLATE NO. VARIATIONS	TEMPLATE NO.
	H145-B

DOOR DETAIL

LOCK DETAIL

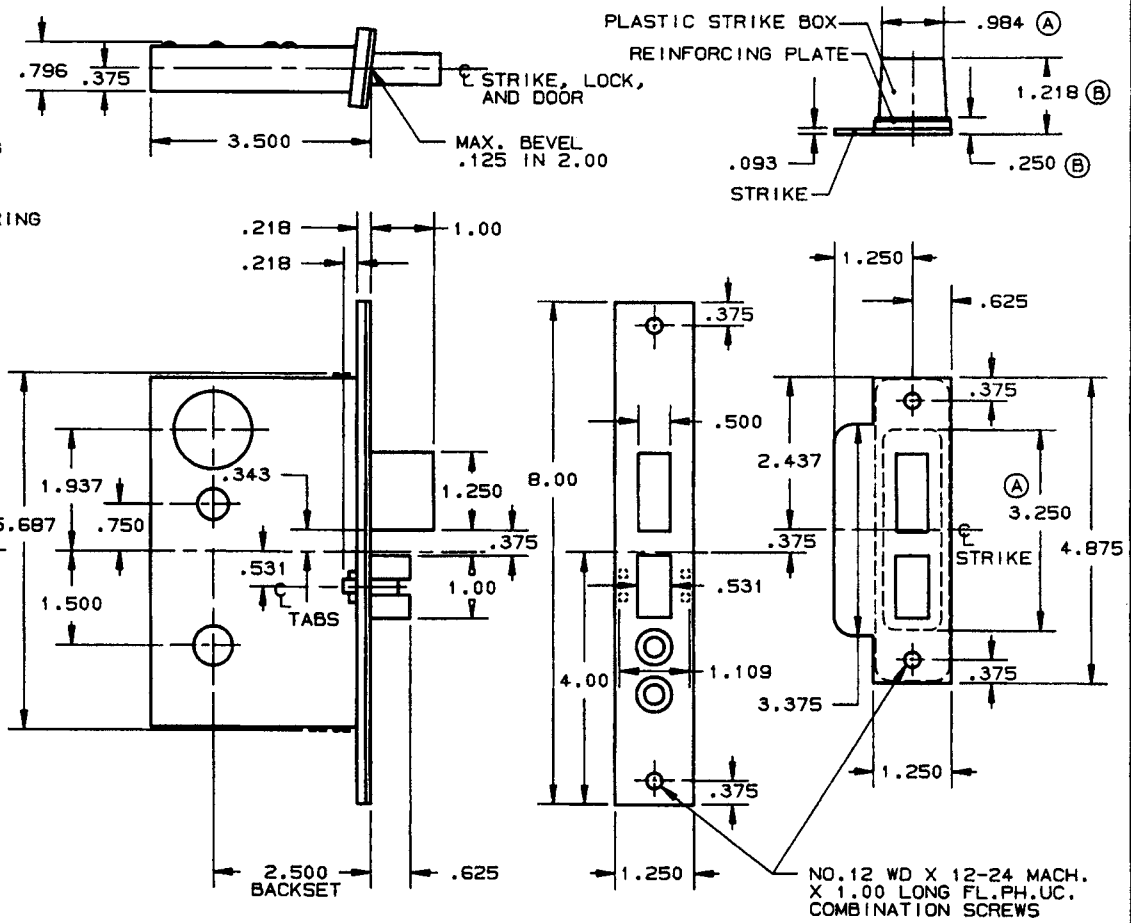
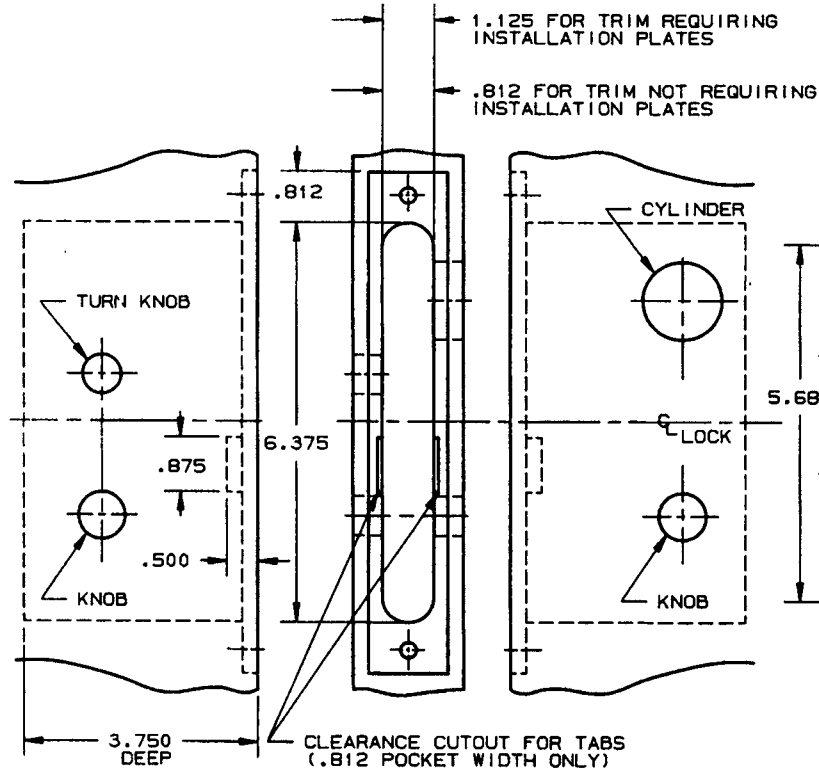

INSIDE

OUTSIDE

- NOTE:
- SEE SPECIFIC TRIM TEMPLATE FOR ADDITIONAL DOOR CUTOUT DETAILS.
 - DISCARD REINFORCING PLATE WHEN INSTALLING ON METAL DOORS & JAMBS.

DO NOT SCALE DRAWING

SUITABLE REINFORCEMENT BY OTHERS MAY BE REQUIRED FOR METAL AND COMPOSITE CORE DOOR INSTALLATION.

B. BALDWIN	
630I AND 630I LS LOCK	
TEMPLATE NO. VARIATIONS	TEMPLATE NO.
	H145-B

DOOR DETAIL

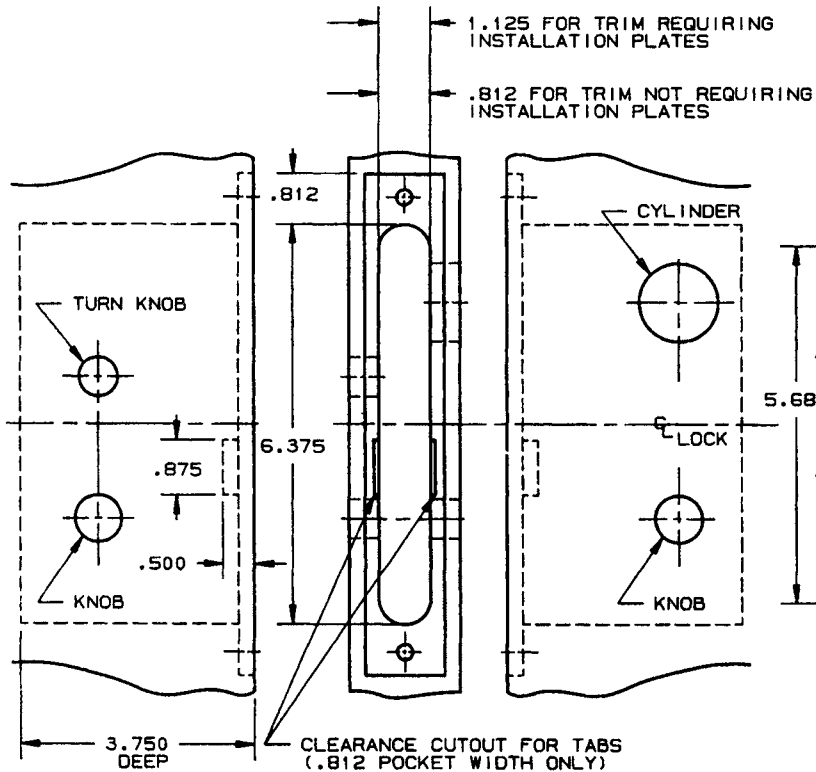

INSIDE

OUTSIDE

LOCK DETAIL

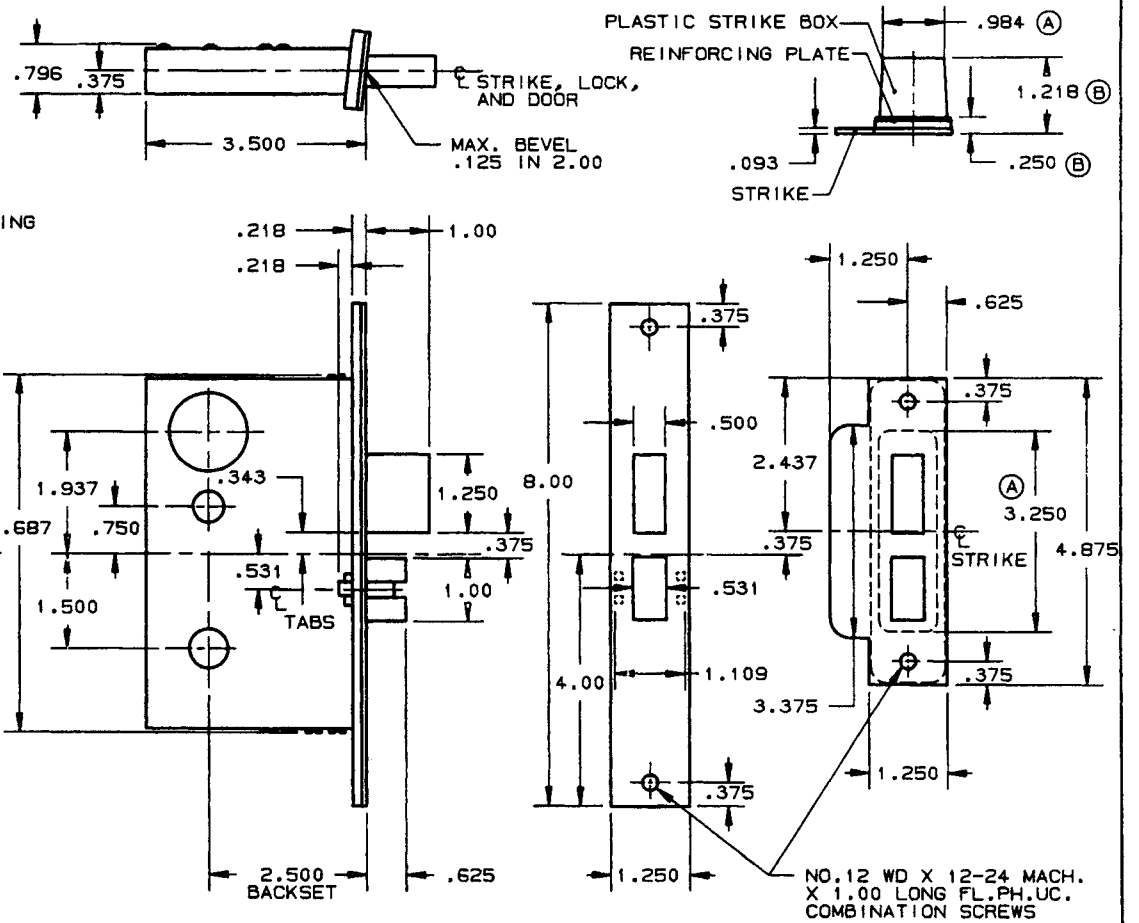

NOTE:

- 1.) SEE SPECIFIC TRIM TEMPLATE FOR ADDITIONAL DOOR CUTOUT DETAILS.
- 2.) DISCARD REINFORCING PLATE WHEN INSTALLING ON METAL DOORS & JAMBS.

DO NOT SCALE DRAWING

BALDWIN

6310 AND 6310 LS LOCK

TEMPLATE NO. VARIATIONS

TEMPLATE NO.

H156-B

SUITABLE REINFORCEMENT BY OTHERS MAY BE REQUIRED FOR METAL AND COMPOSITE CORE DOOR INSTALLATION.

EFFECTIVE 11-31-91

DOOR DETAIL

LOCK DETAIL

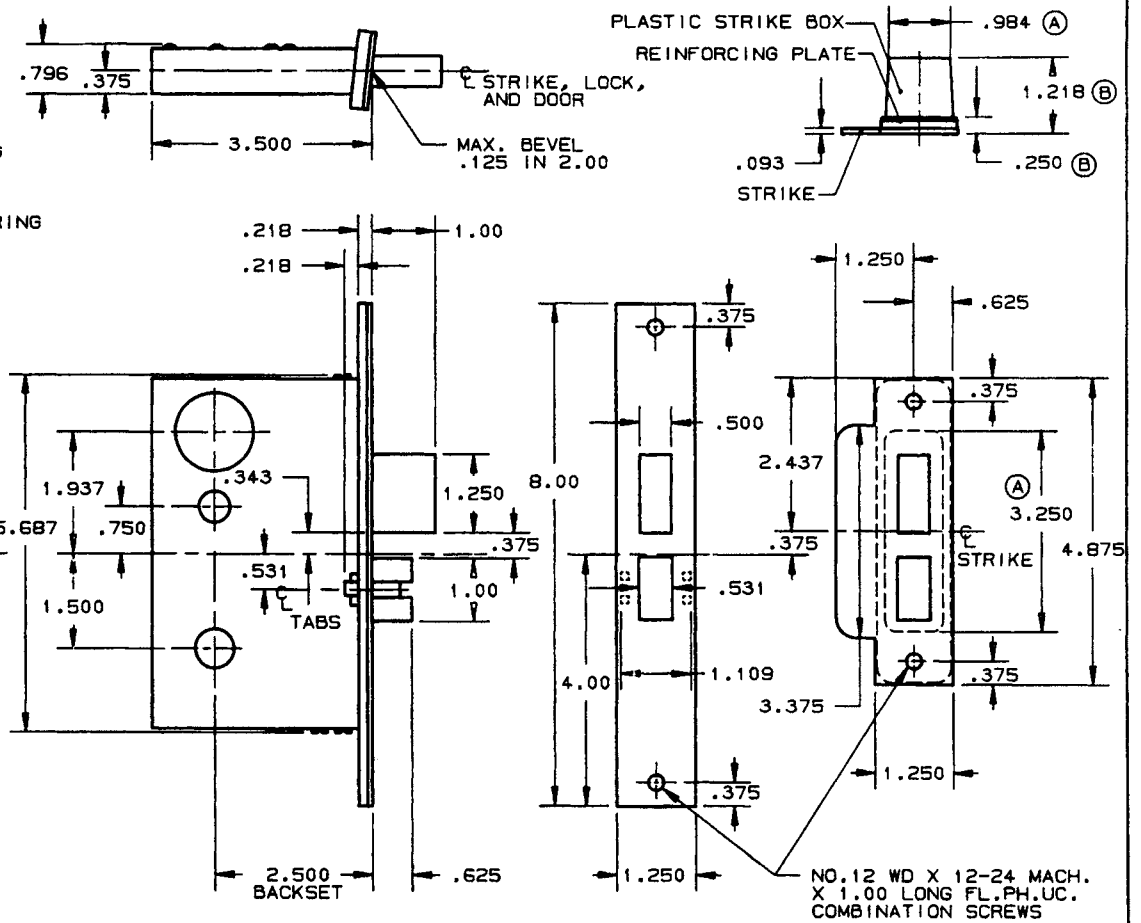
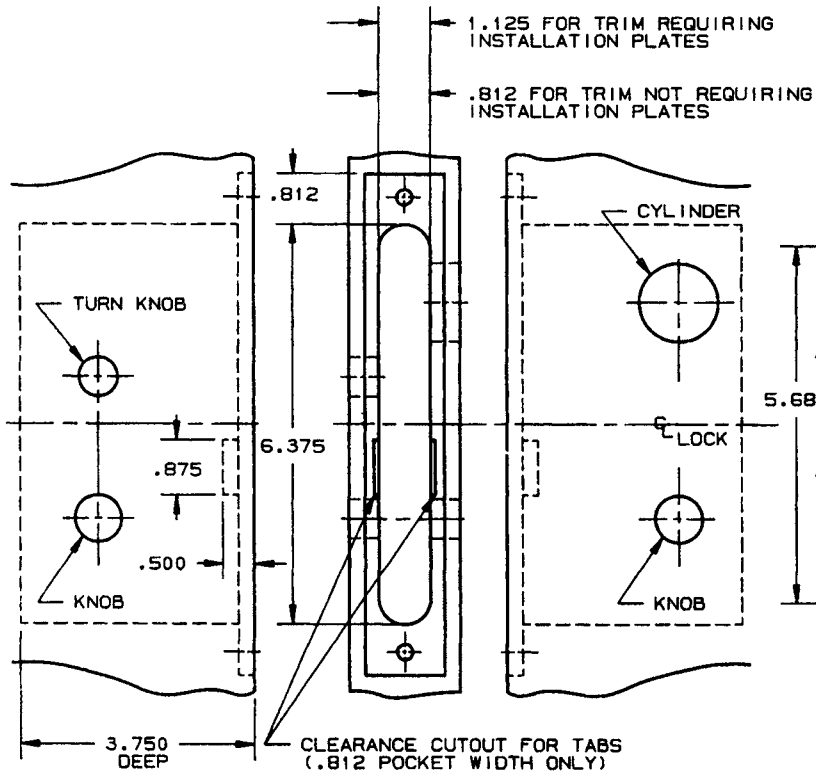

INSIDE

OUTSIDE

NOTE:

- 1.) SEE SPECIFIC TRIM TEMPLATE FOR ADDITIONAL DOOR CUTOUT DETAILS.
- 2.) DISCARD REINFORCING PLATE WHEN INSTALLING ON METAL DOORS & JAMBS.

DO NOT SCALE DRAWING

BALDWIN

6310 AND 6310 LS LOCK

TEMPLATE NO. VARIATIONS

TEMPLATE NO.

H156-B

EFFECTIVE 11-31-91

SUITABLE REINFORCEMENT BY OTHERS MAY BE REQUIRED FOR METAL AND COMPOSITE CORE DOOR INSTALLATION.

DOOR DETAIL

LOCK DETAIL

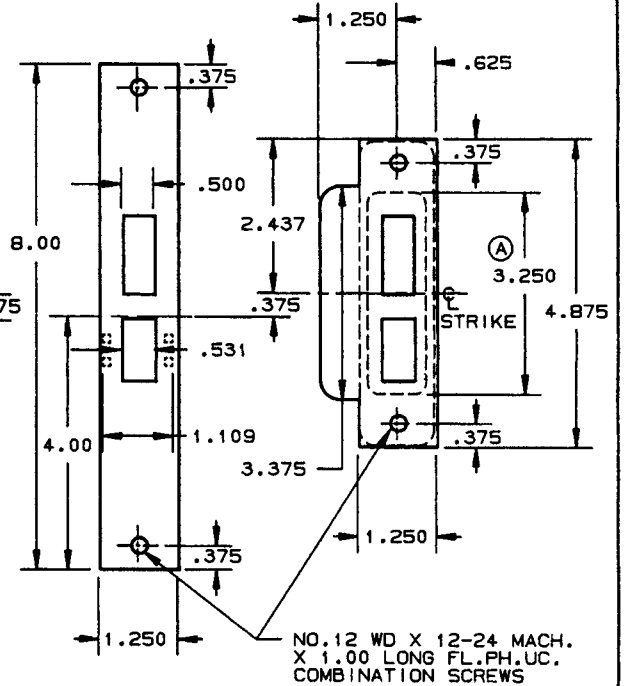
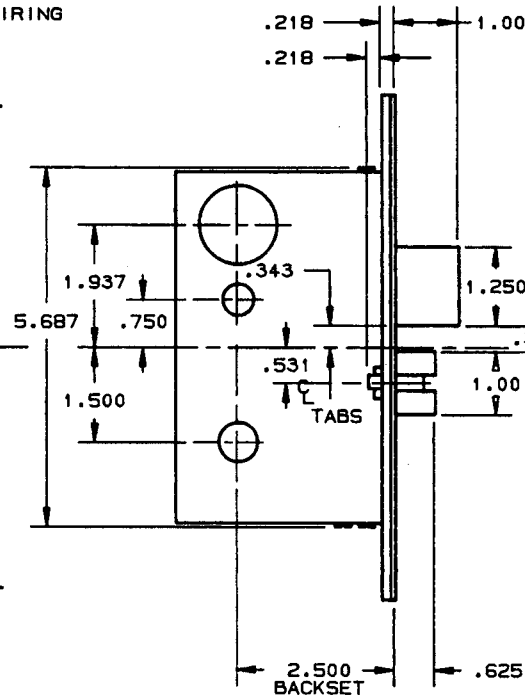
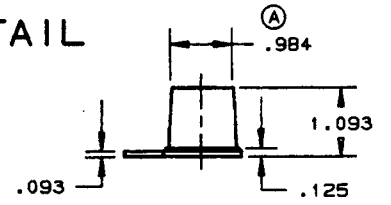
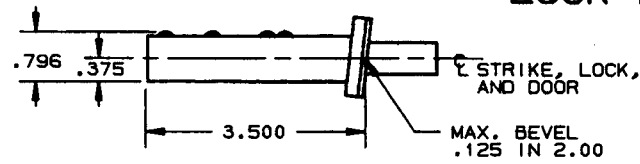
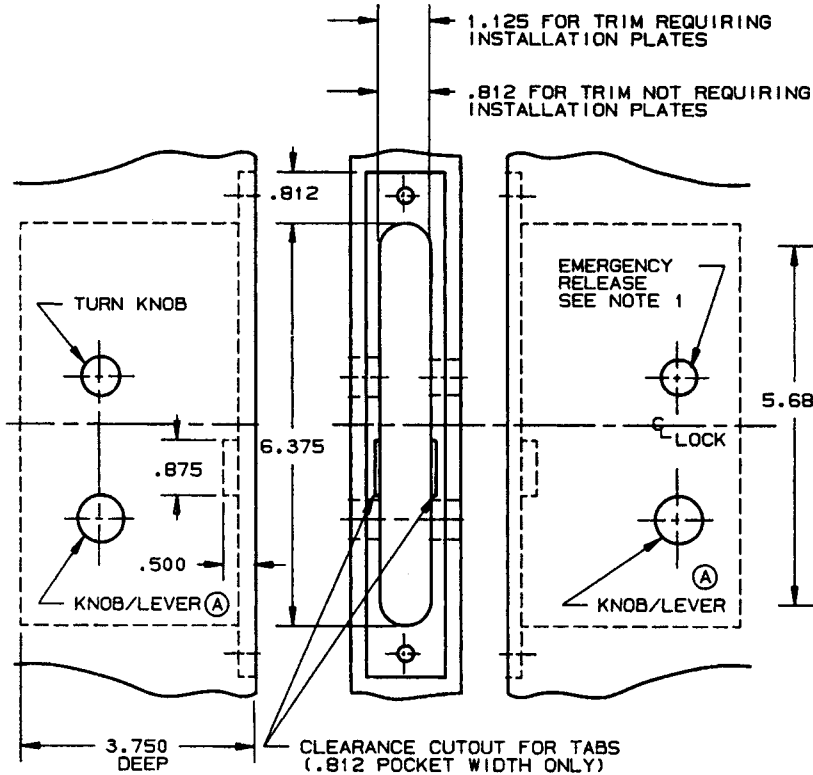

INSIDE

OUTSIDE NOTES:

- 1.) FOR PATIO FUNCTION ELIMINATE EMERGENCY RELEASE.
- 2.) SEE SPECIFIC TRIM TEMPLATE FOR ADDITIONAL DOOR CUTOUT DETAILS.

DO NOT SCALE DRAWING

EFFECTIVE: 2-1-90 RAL

SUITABLE REINFORCEMENT BY OTHERS MAY BE REQUIRED FOR METAL AND COMPOSITE CORE DOOR INSTALLATION.

BALDWIN	
6315 AND 6315-LS LOCK (A)	
TEMPLATE NO. VARIATIONS	TEMPLATE NO.
	H158-A

DOOR DETAIL

LOCK DETAIL

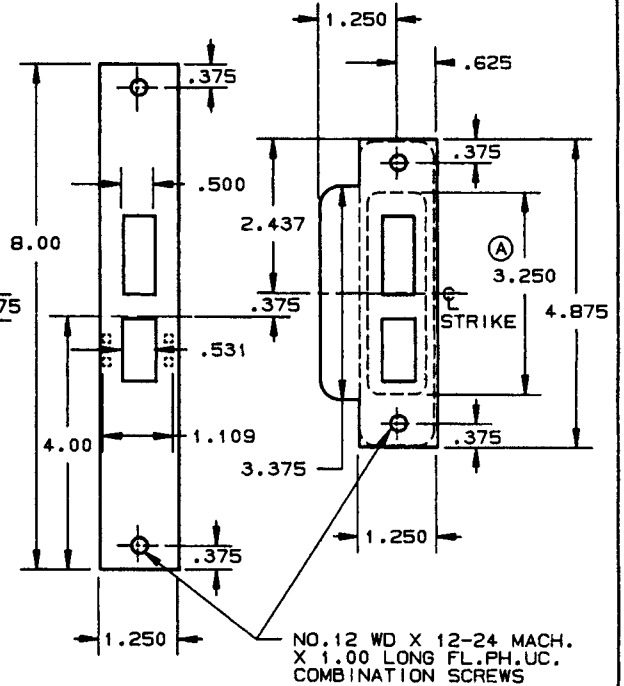
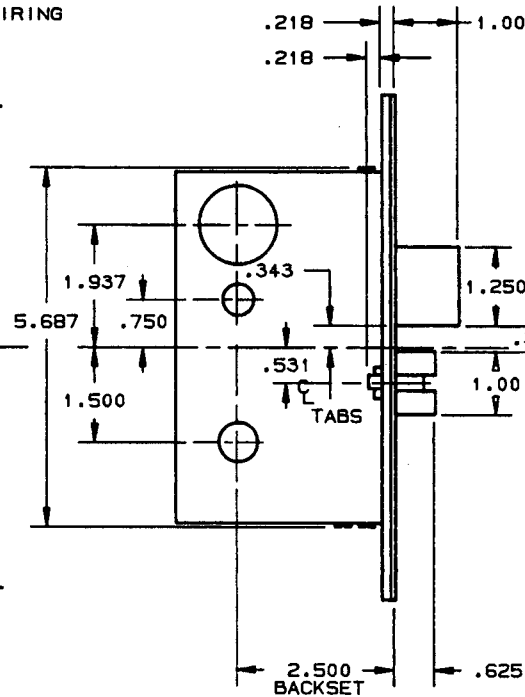
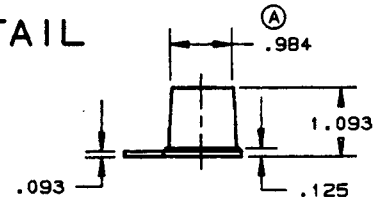
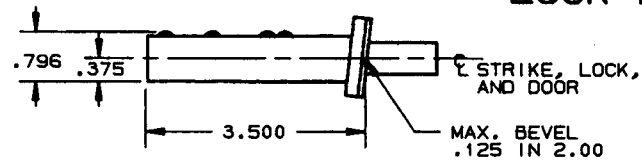
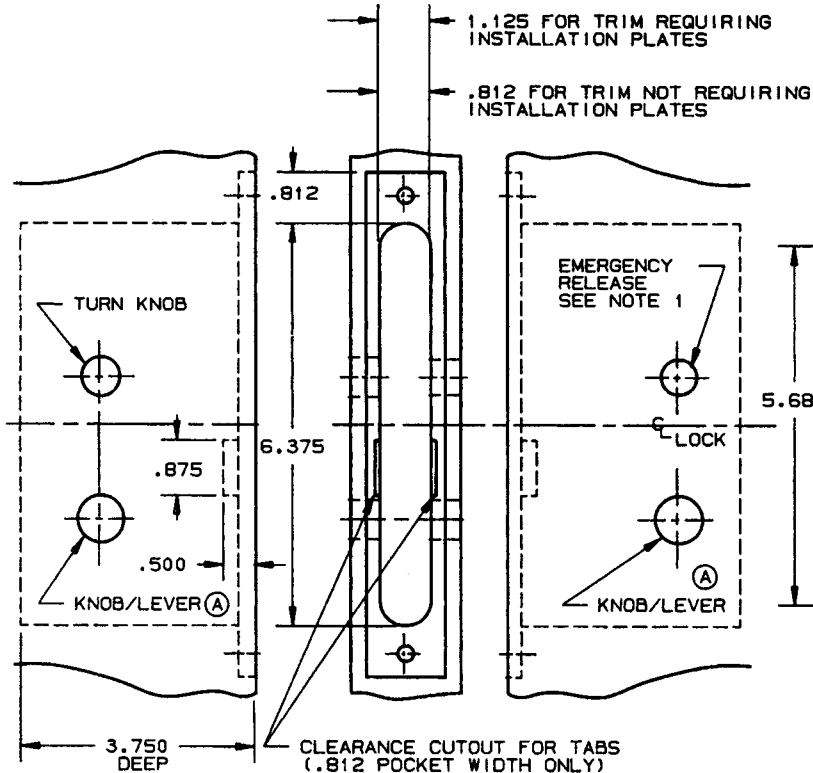

INSIDE

OUTSIDE NOTES:

- 1.) FOR PATIO FUNCTION ELIMINATE EMERGENCY RELEASE.
- 2.) SEE SPECIFIC TRIM TEMPLATE FOR ADDITIONAL DOOR CUTOUT DETAILS.

DO NOT SCALE DRAWING

EFFECTIVE: 2-1-90 RAL

SUITABLE REINFORCEMENT BY OTHERS MAY BE REQUIRED FOR METAL AND COMPOSITE CORE DOOR INSTALLATION.

BALDWIN	
6315 AND 6315-LS LOCK (A)	
TEMPLATE NO. VARIATIONS	TEMPLATE NO.
	H158-A

DOOR DETAIL

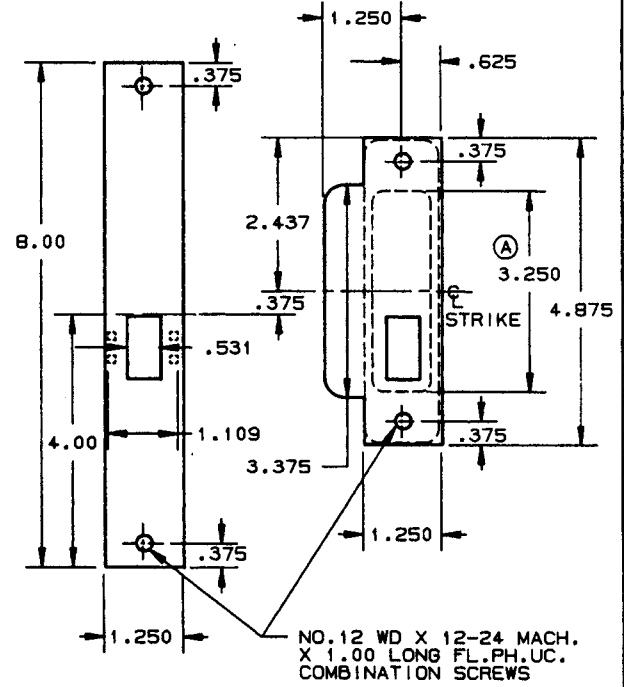
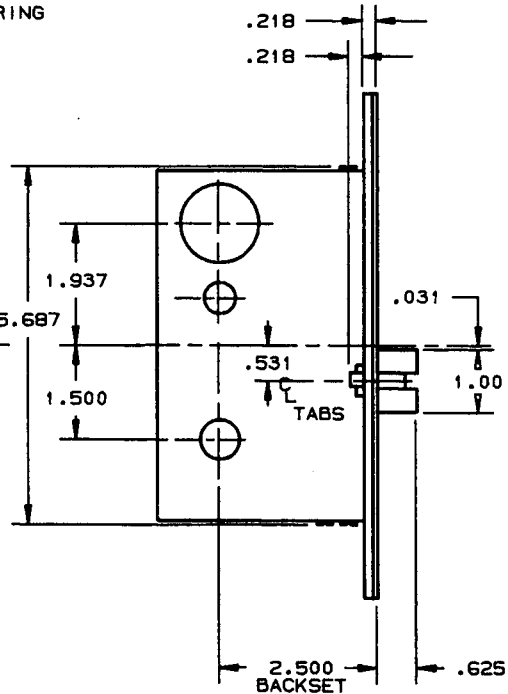
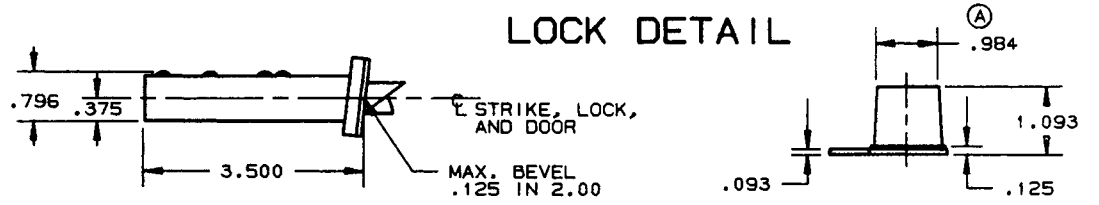
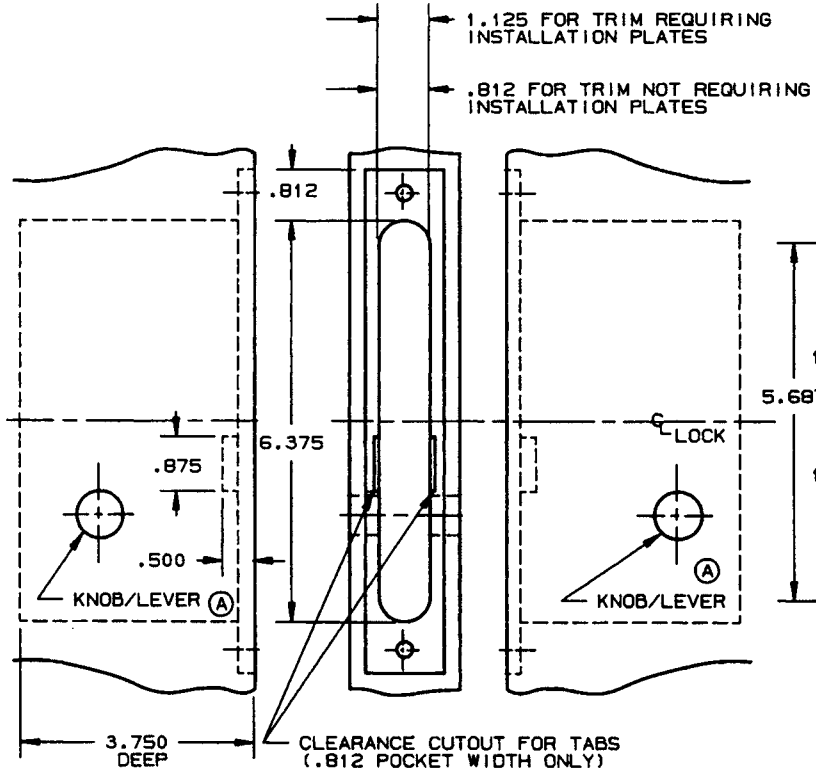

NOTE:
1.) SEE SPECIFIC TRIM TEMPLATE FOR ADDITIONAL DOOR CUTOUT DETAILS.

B. BALDWIN	
6318 AND 6318-LS LOCK®	
TEMPLATE NO. VARIATIONS	TEMPLATE NO.
	H159-A

DO NOT SCALE DRAWING

SUITABLE REINFORCEMENT BY OTHERS MAY BE REQUIRED FOR METAL AND COMPOSITE CORE DOOR INSTALLATION.

EFFECTIVE: 2-1-90 RAL

DOOR DETAIL

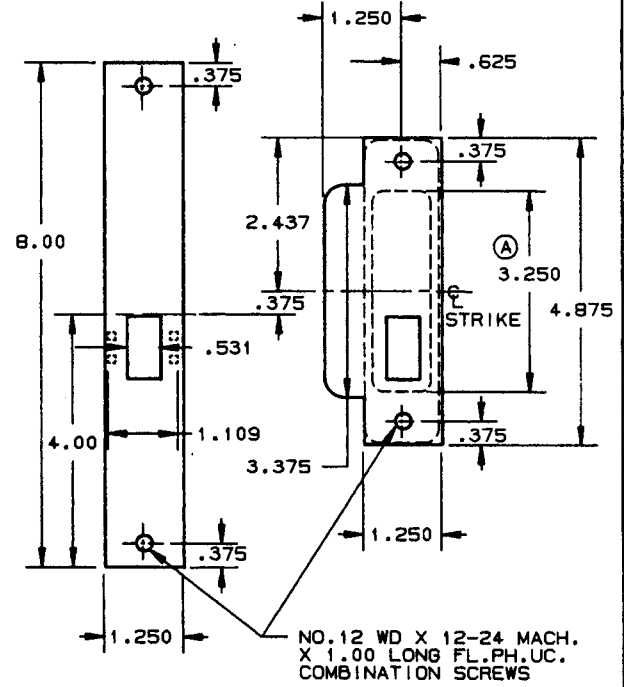
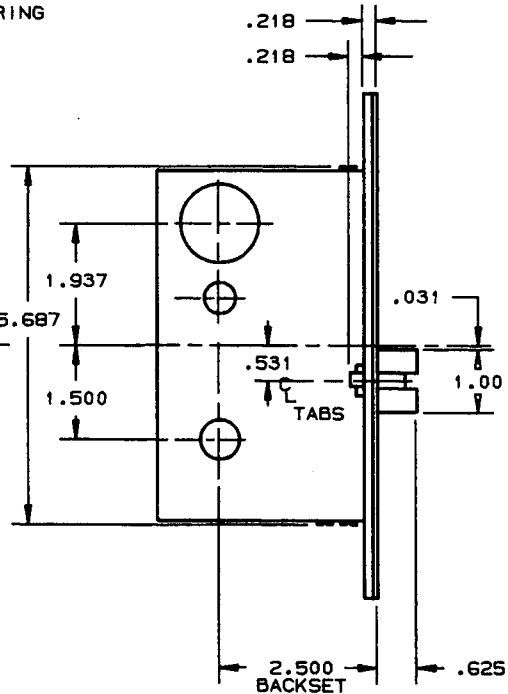
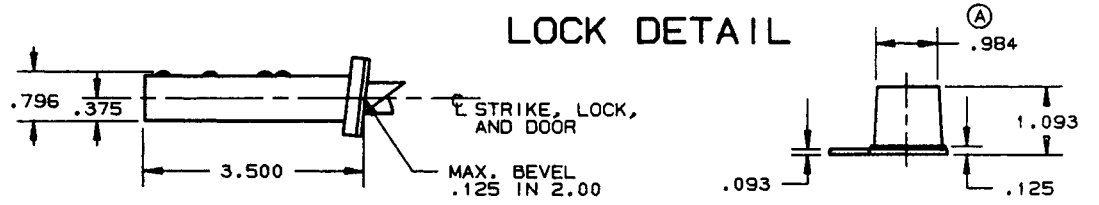
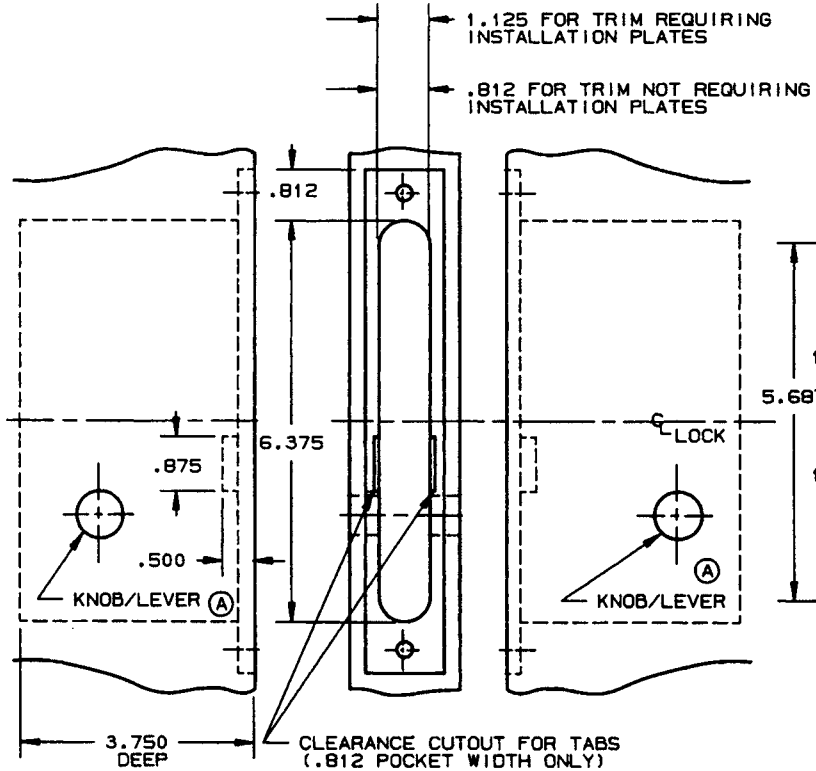

NOTE:
1.) SEE SPECIFIC TRIM TEMPLATE FOR ADDITIONAL DOOR CUTOUT DETAILS.

B. BALDWIN	
6318 AND 6318-LS LOCK®	
TEMPLATE NO. VARIATIONS	TEMPLATE NO.
	H159-A

DO NOT SCALE DRAWING

SUITABLE REINFORCEMENT BY OTHERS MAY BE REQUIRED FOR METAL AND COMPOSITE CORE DOOR INSTALLATION.

©1990 by Baldwin Hardware Corporation

EFFECTIVE: 2-1-90 RAL

LOCK DETAIL

DOOR DETAIL

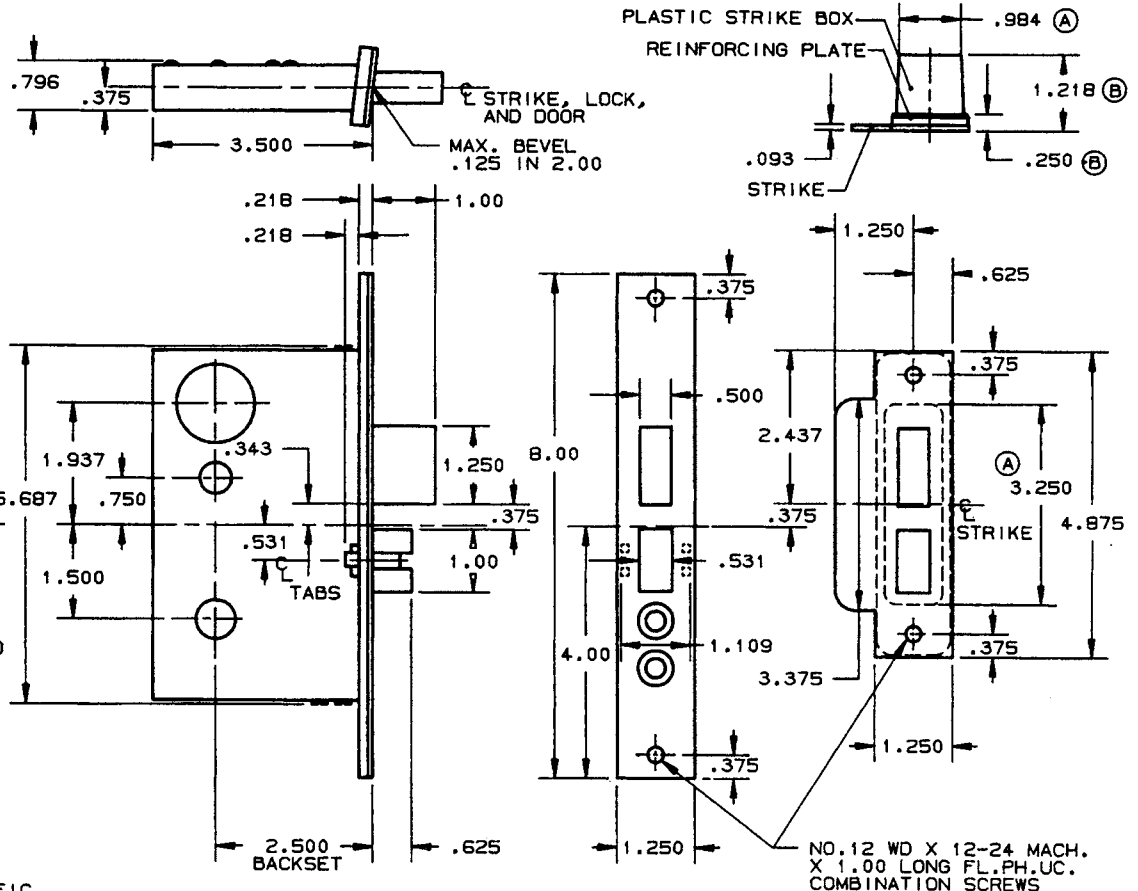
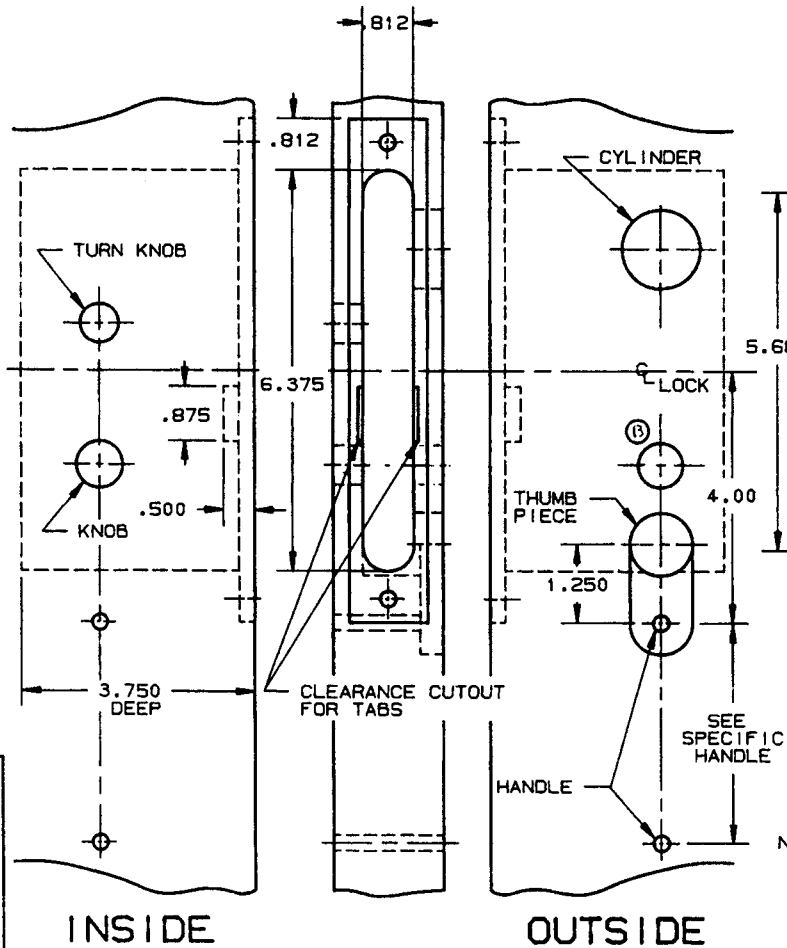

- NOTE:
- 1.) SEE SPECIFIC TRIM TEMPLATE FOR ADDITIONAL DOOR CUTOUT DETAILS.
 - 2.) DISCARD REINFORCING PLATE WHEN INSTALLING ON METAL DOORS & JAMBS.

DO NOT SCALE DRAWING

BALDWIN	
6320 AND 6320 LS LOCK	
TEMPLATE NO. VARIATIONS	TEMPLATE NO.
	H160-B

EFFECTIVE: 1-31-91 (54)

LOCK DETAIL

DOOR DETAIL

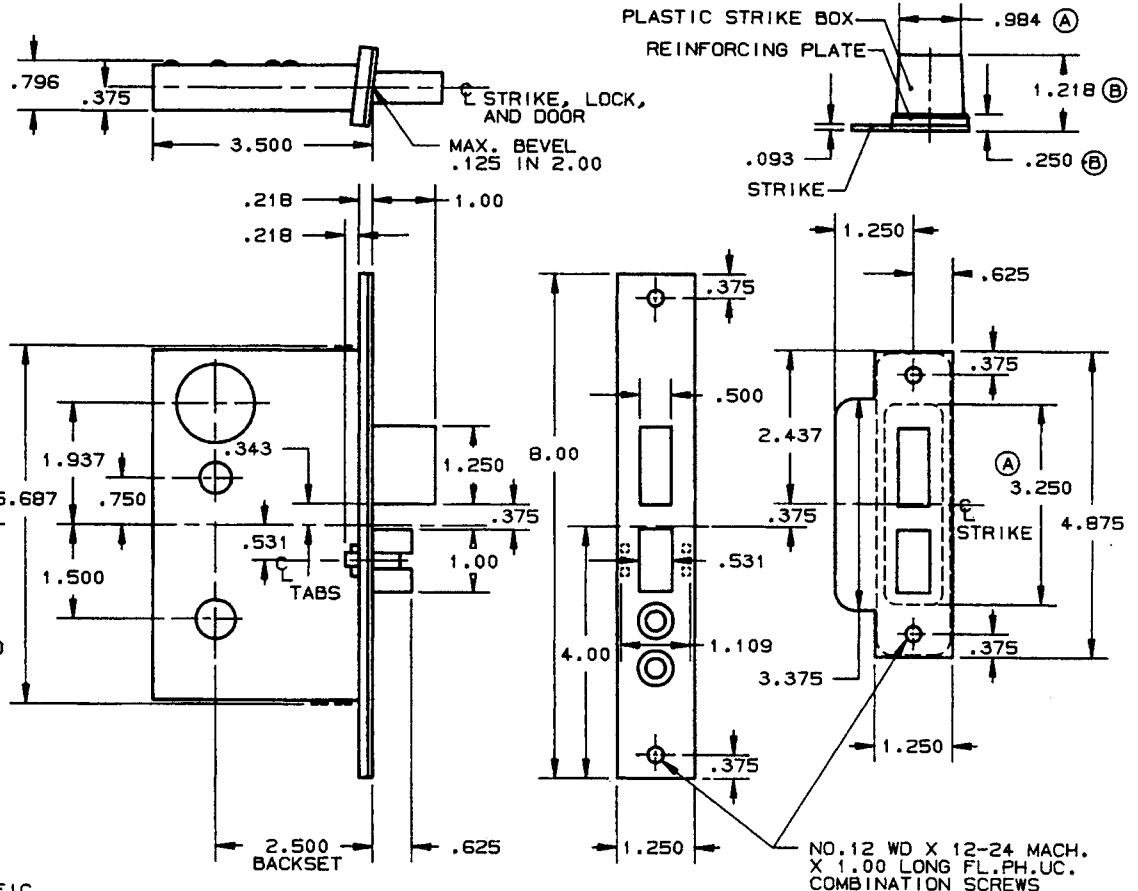
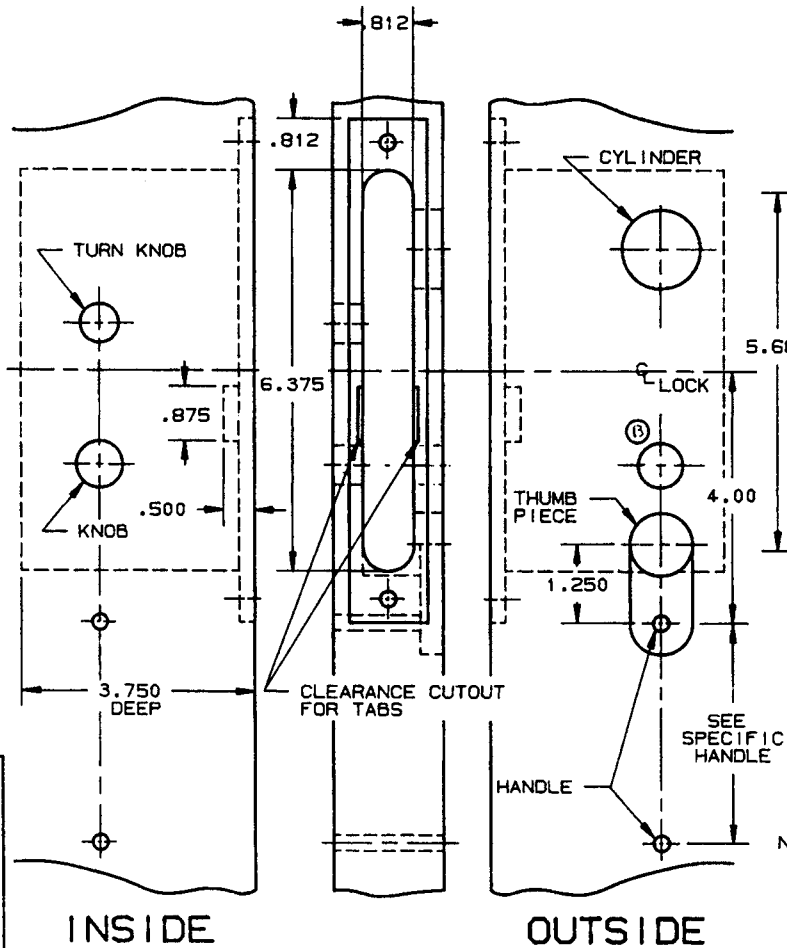

- NOTE:
- 1.) SEE SPECIFIC TRIM TEMPLATE FOR ADDITIONAL DOOR CUTOUT DETAILS.
 - 2.) DISCARD REINFORCING PLATE WHEN INSTALLING ON METAL DOORS & JAMBS.

DO NOT SCALE DRAWING

BALDWIN	
6320 AND 6320 LS LOCK	
TEMPLATE NO. VARIATIONS	TEMPLATE NO.
	H160-B

EFFECTIVE: 1-31-91 (54)

DOOR DETAIL

LOCK DETAIL

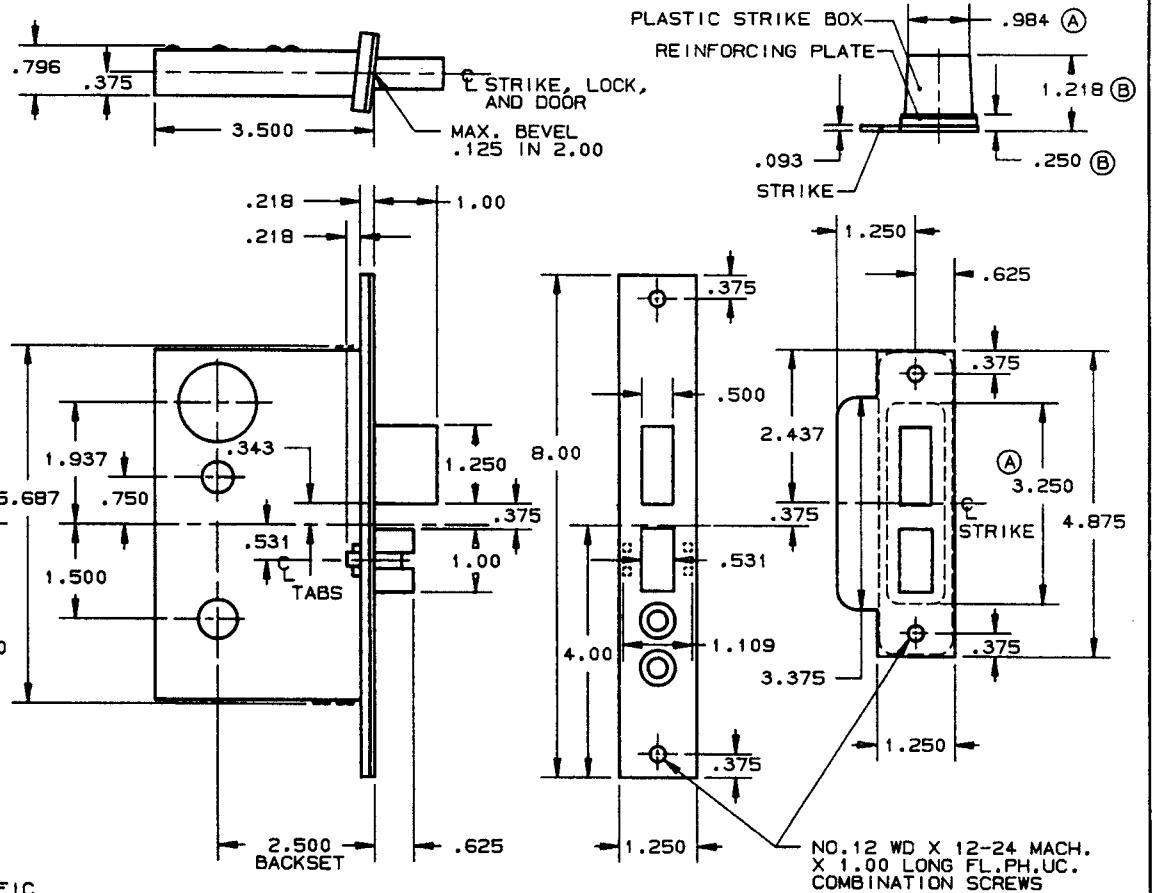
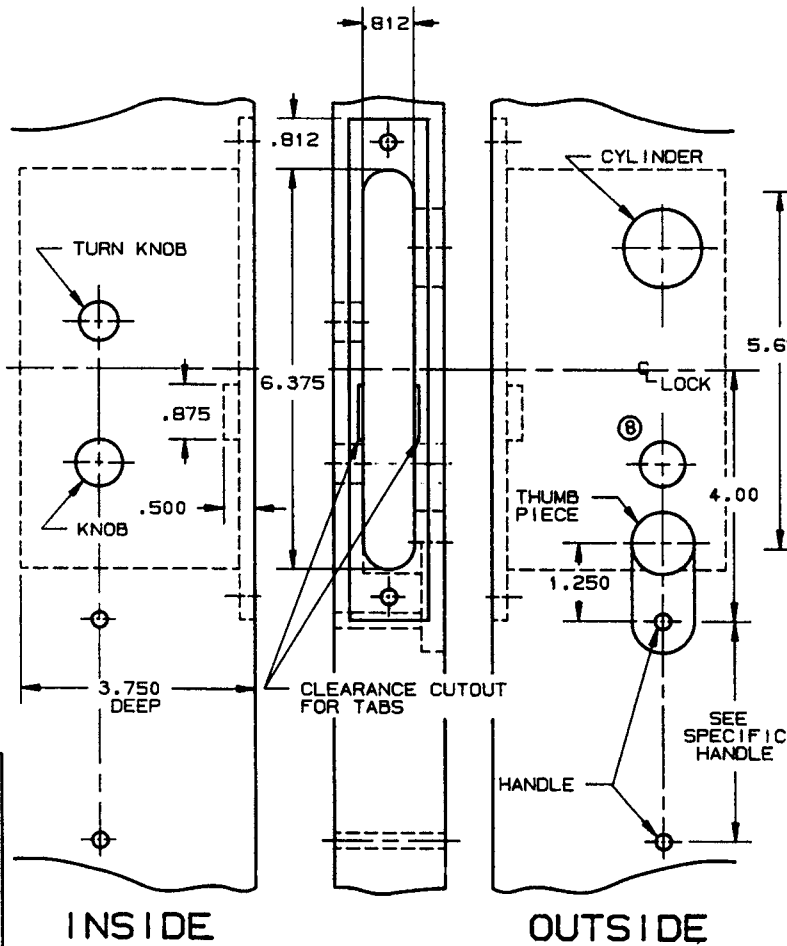

- NOTE:
- 1.) SEE SPECIFIC TRIM TEMPLATE FOR ADDITIONAL DOOR CUTOUT DETAILS.
 - 2.) DISCARD REINFORCING PLATE WHEN INSTALLING ON METAL DOORS & JAMBS.

DO NOT SCALE DRAWING

B. BALDWIN	
6321 AND 6321 LS LOCK	
TEMPLATE NO. VARIATIONS	TEMPLATE NO.
	H161-B

DOOR DETAIL

LOCK DETAIL

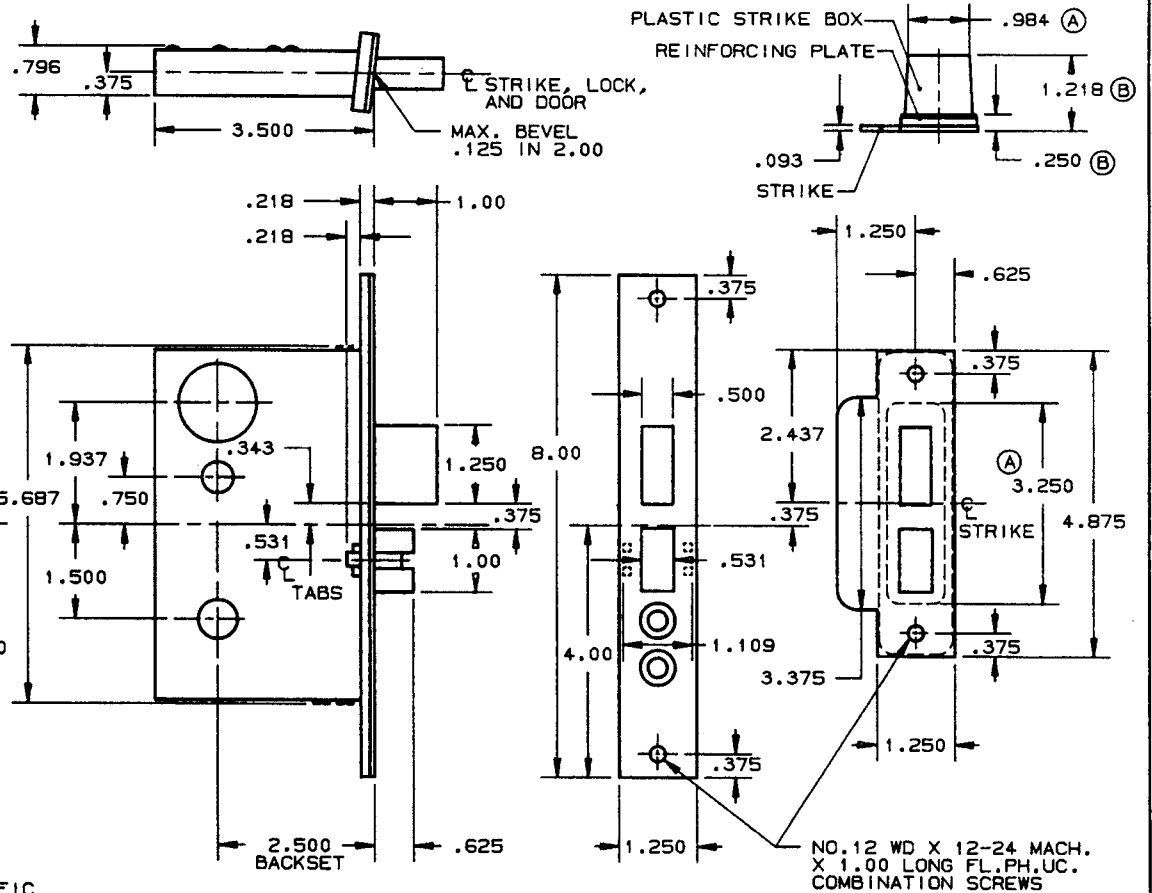
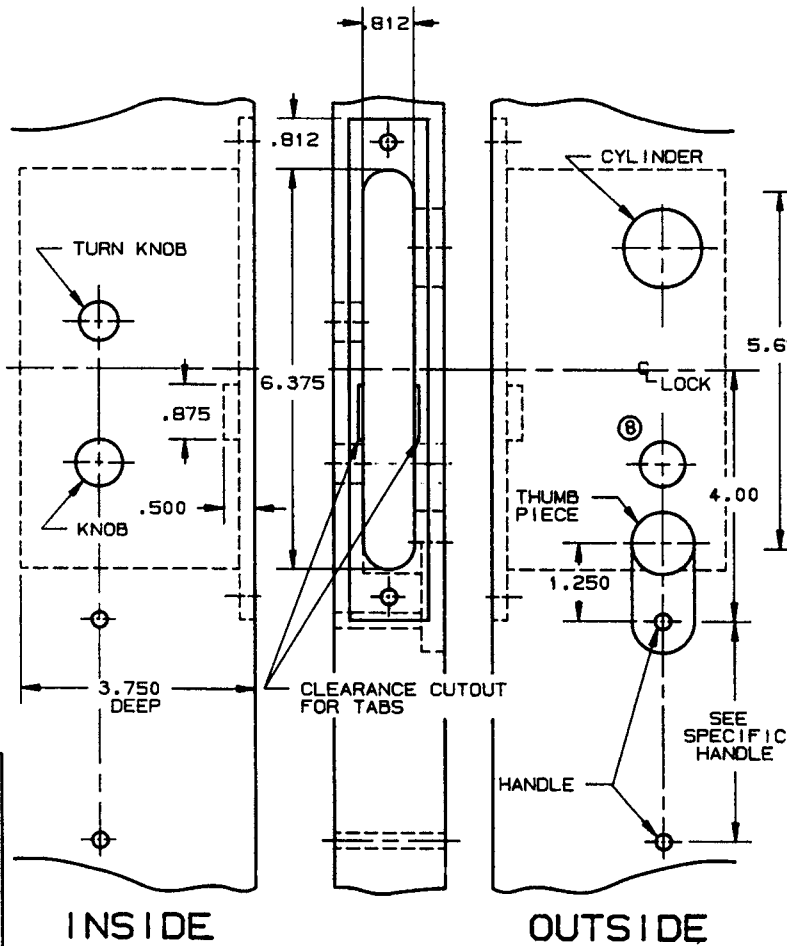

- NOTE:
- 1.) SEE SPECIFIC TRIM TEMPLATE FOR ADDITIONAL DOOR CUTOUT DETAILS.
 - 2.) DISCARD REINFORCING PLATE WHEN INSTALLING ON METAL DOORS & JAMBS.

DO NOT SCALE DRAWING

B. BALDWIN	
6321 AND 6321 LS LOCK	
TEMPLATE NO. VARIATIONS	TEMPLATE NO.
	H161-B

DOOR DETAIL

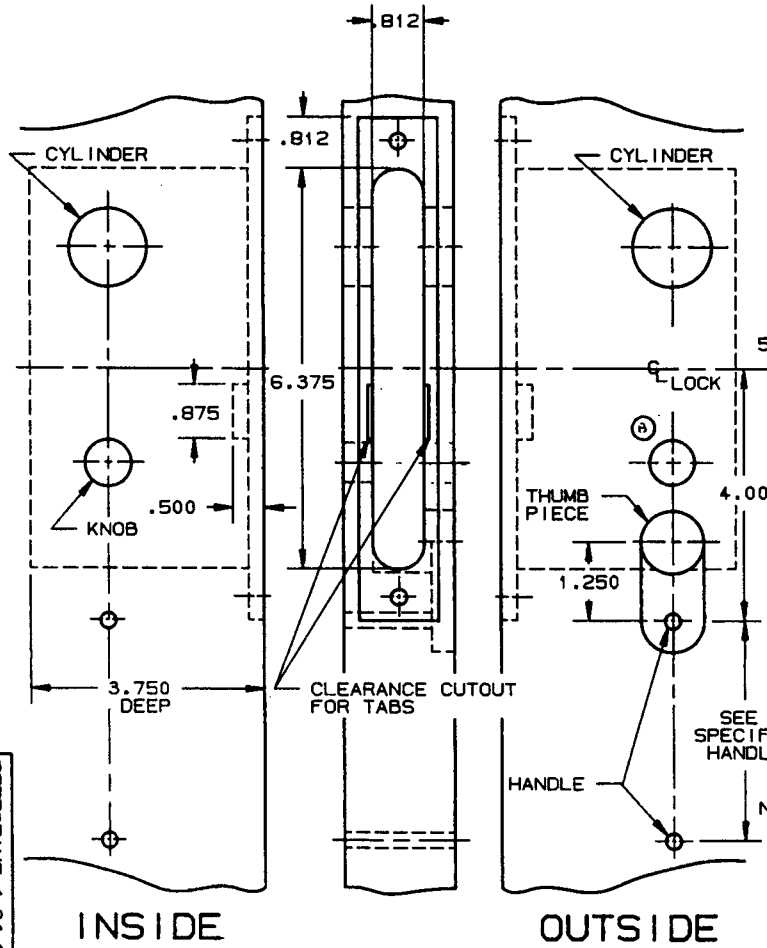

LOCK DETAIL

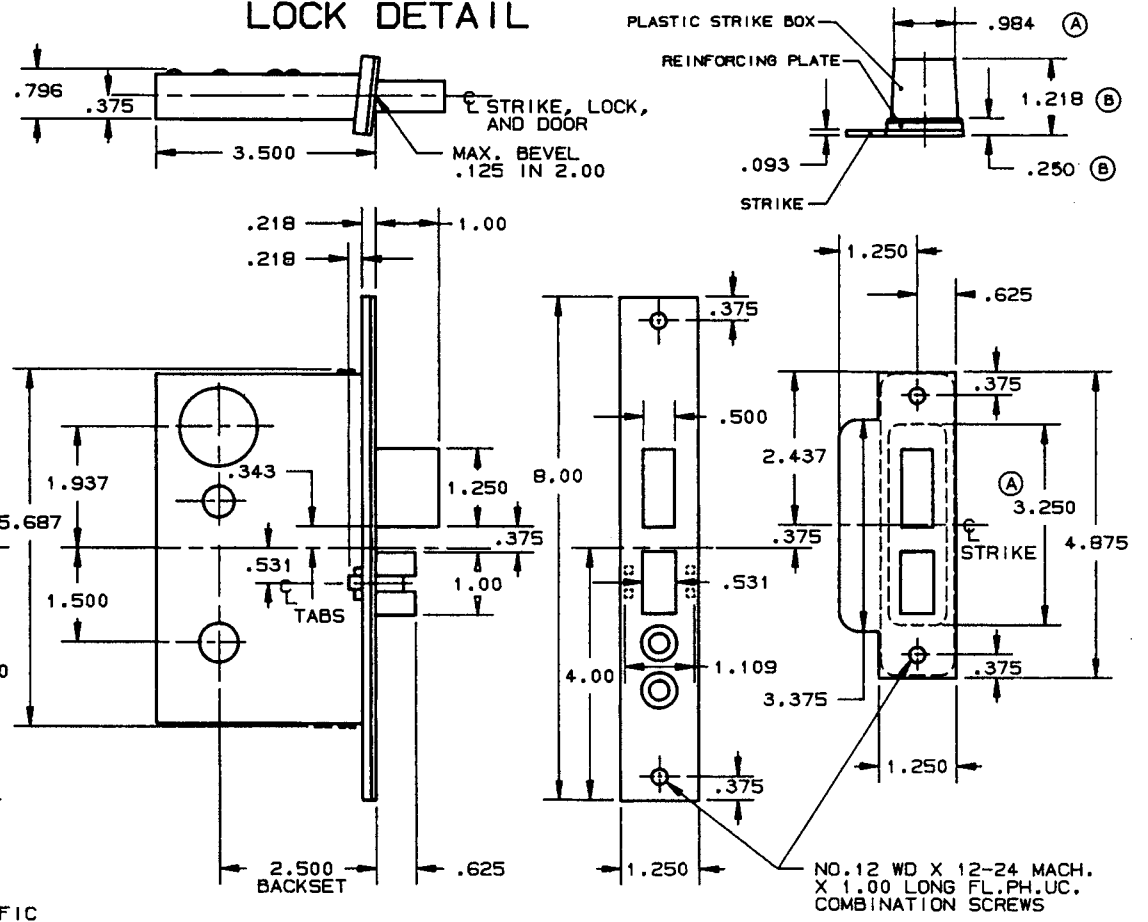

- NOTE:
- 1.) SEE SPECIFIC TRIM TEMPLATE FOR ADDITIONAL DOOR CUTOUT DETAILS.
 - 2.) DISCARD REINFORCING PLATE WHEN INSTALLING ON METAL DOORS & JAMBS.

DO NOT SCALE DRAWING

EFFECTIVE 11-31-91

B. BALDWIN	
6322 AND 6322 LS LOCK	
TEMPLATE NO. VARIATIONS	TEMPLATE NO.
	H162-B

DOOR DETAIL

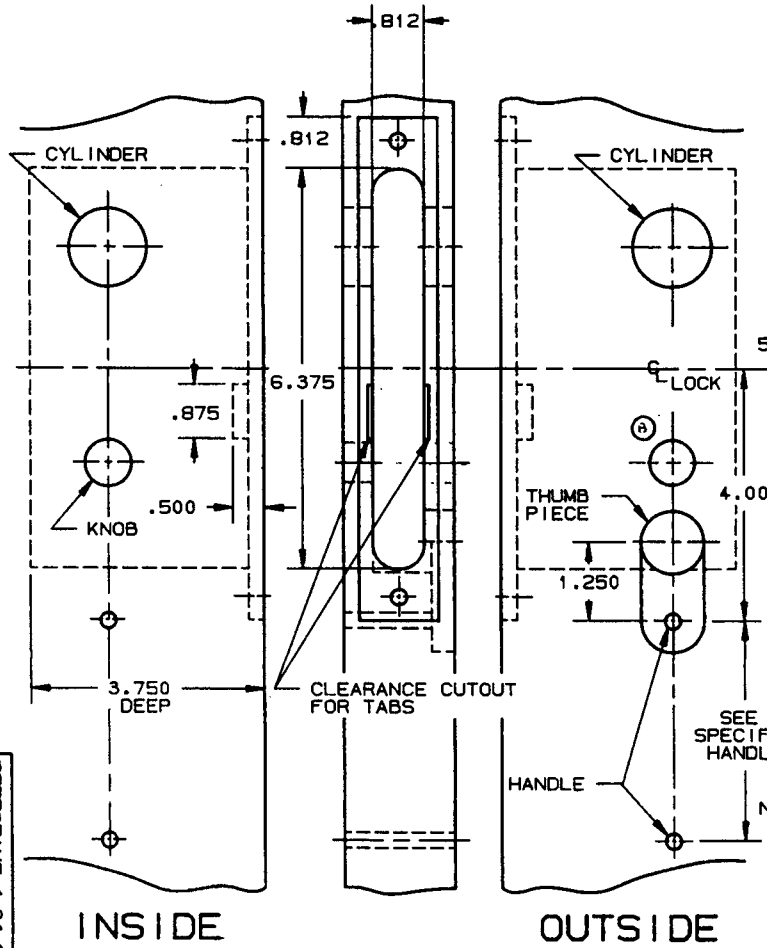

LOCK DETAIL

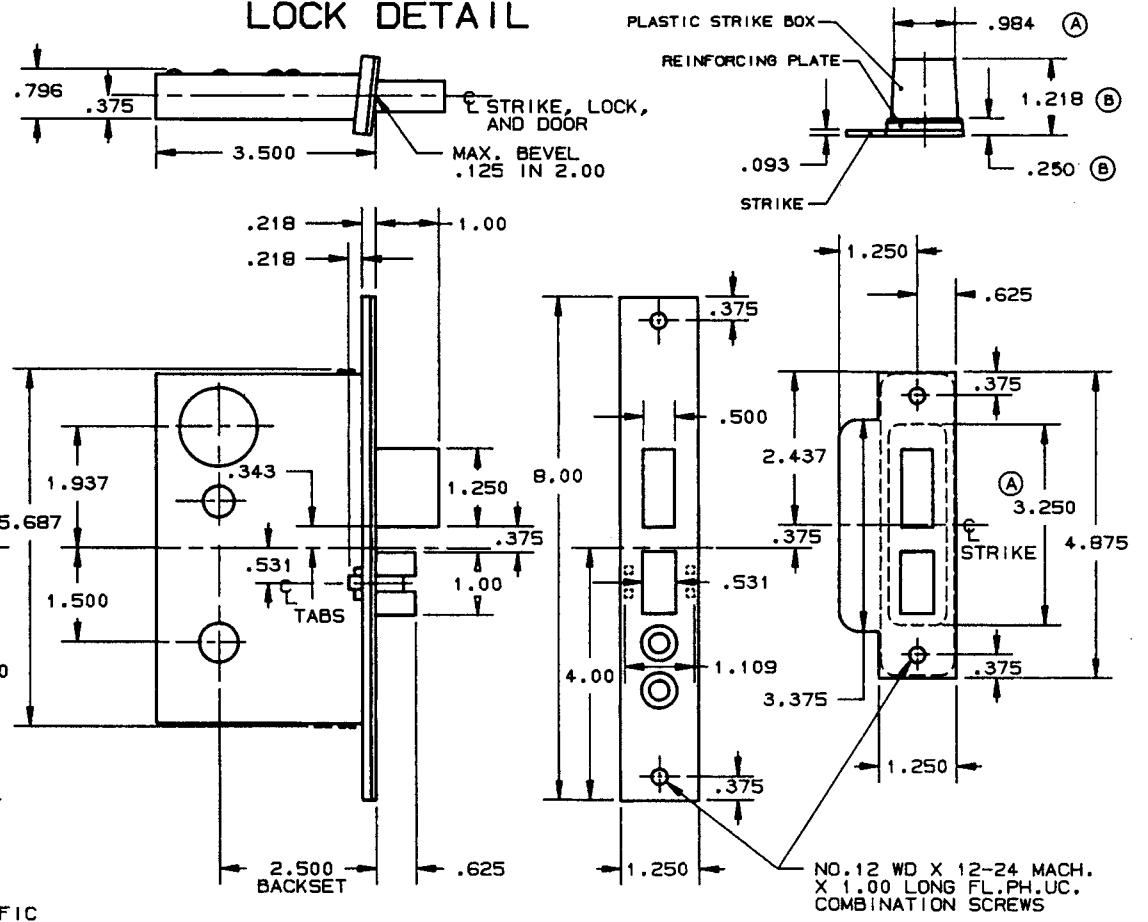

- NOTE:
- 1.) SEE SPECIFIC TRIM TEMPLATE FOR ADDITIONAL DOOR CUTOUT DETAILS.
 - 2.) DISCARD REINFORCING PLATE WHEN INSTALLING ON METAL DOORS & JAMBS.

EFFECTIVE 11-31-91

INSIDE

OUTSIDE

DO NOT SCALE DRAWING

B. BALDWIN	
6322 AND 6322 LS LOCK	
TEMPLATE NO. VARIATIONS	TEMPLATE NO.
	H162-B

DOOR DETAIL

LOCK DETAIL

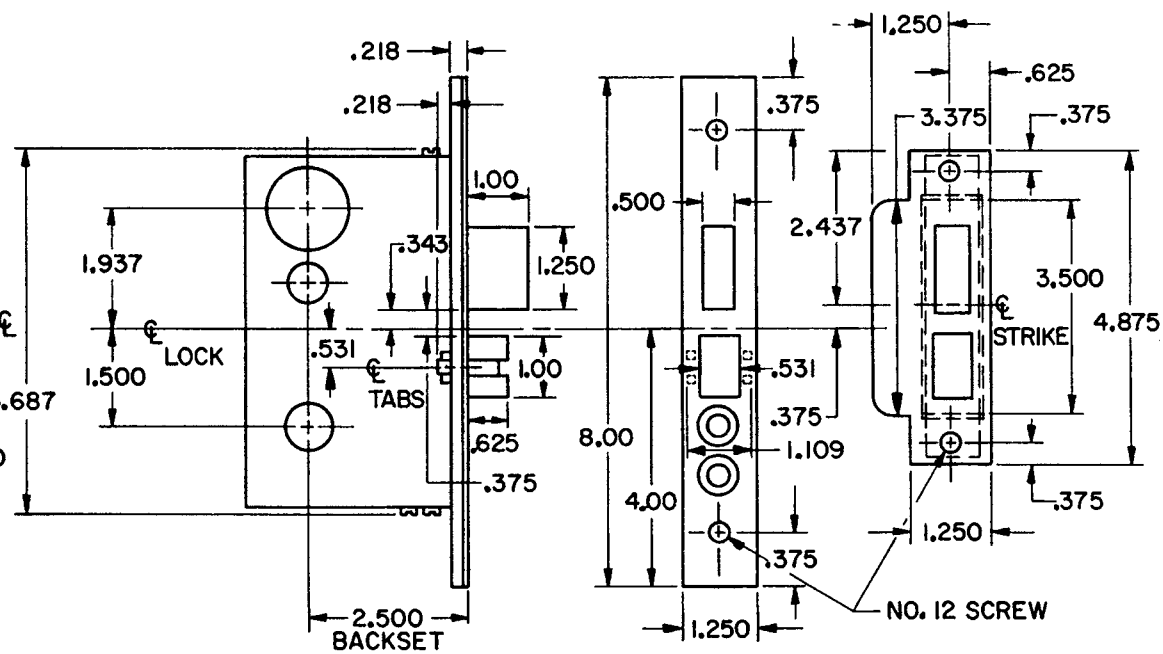
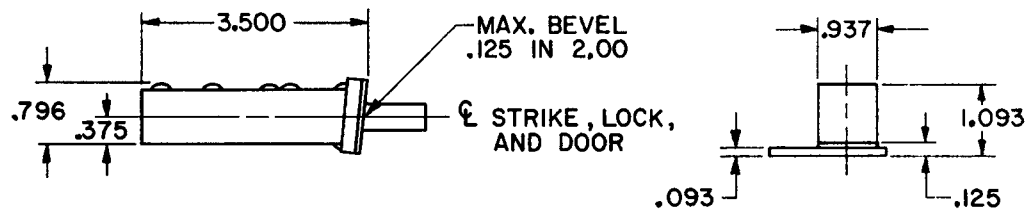
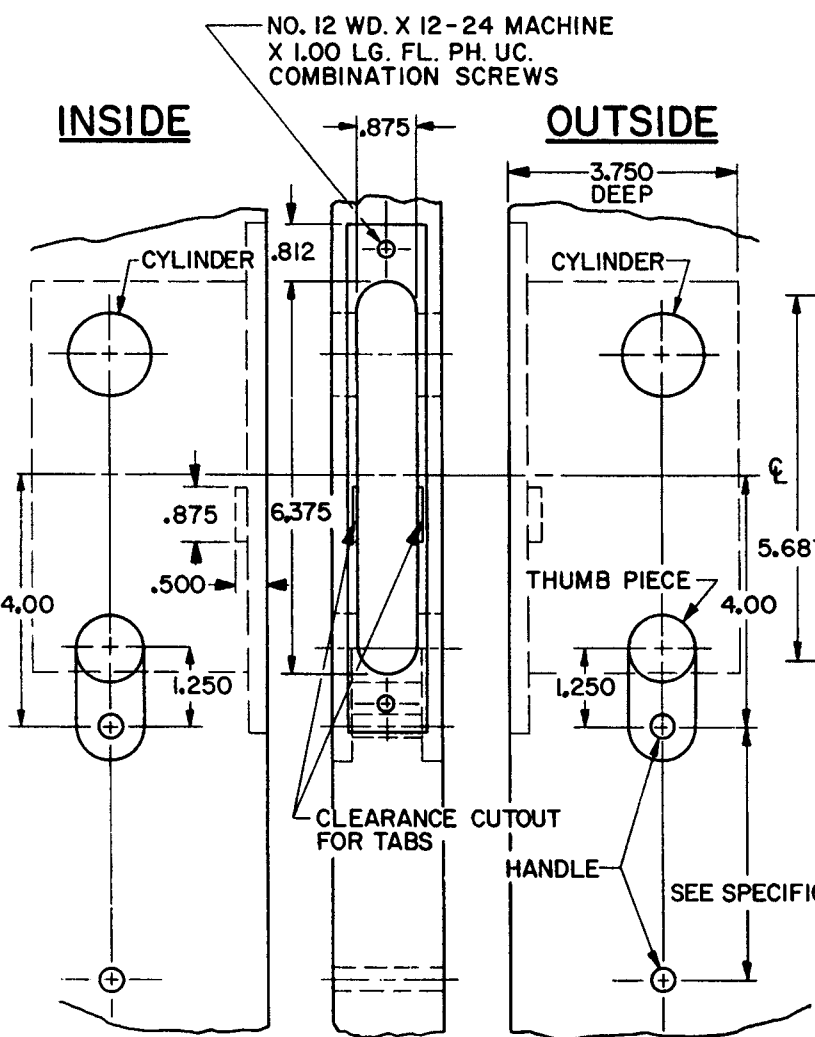

EFFECTIVE 9-1-86 N.A.1-85

NOTE:
1.) SEE SPECIFIC TRIM TEMPLATE FOR ADDITIONAL DOOR CUTOUT DETAIL.

B. BALDWIN	
6325 HANDLE SET LOCK	
TEMPLATE NO. VARIATIONS	TEMPLATE NO.
	H163

DO NOT SCALE DRAWING

DOOR DETAIL

LOCK DETAIL

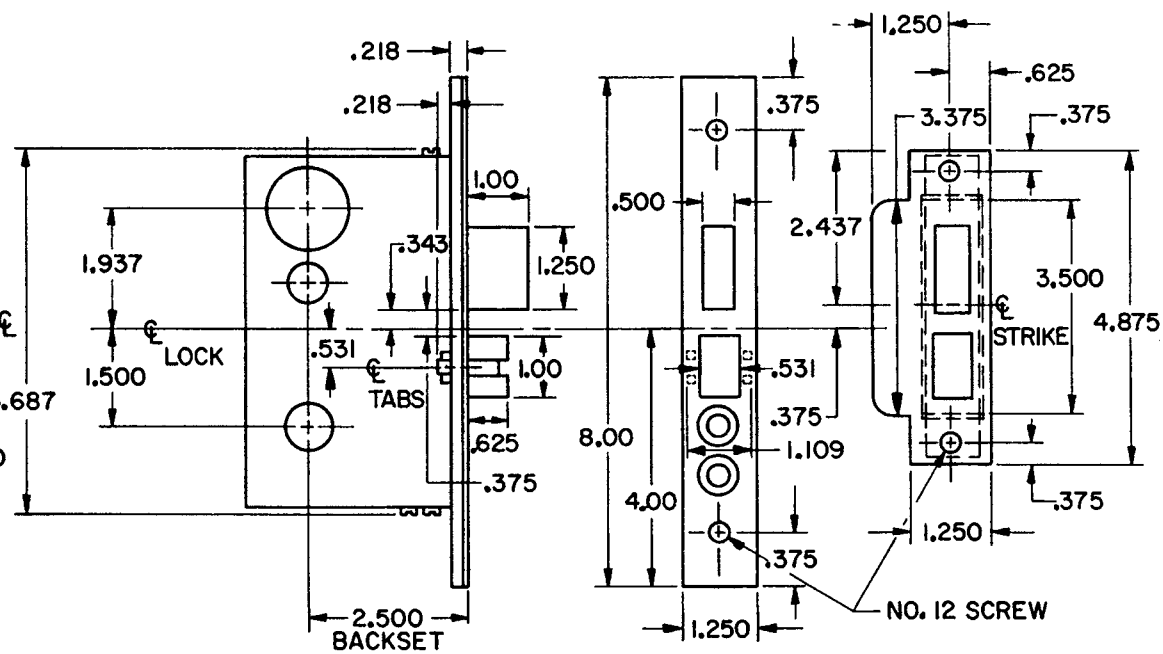
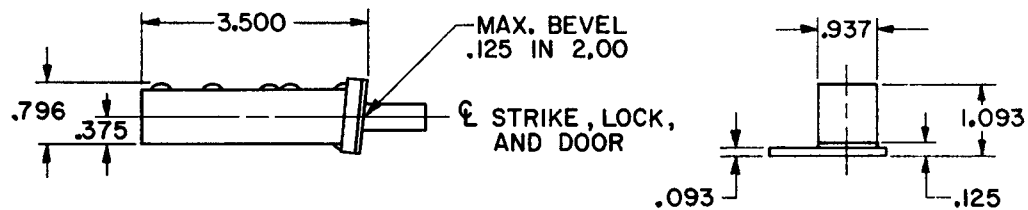
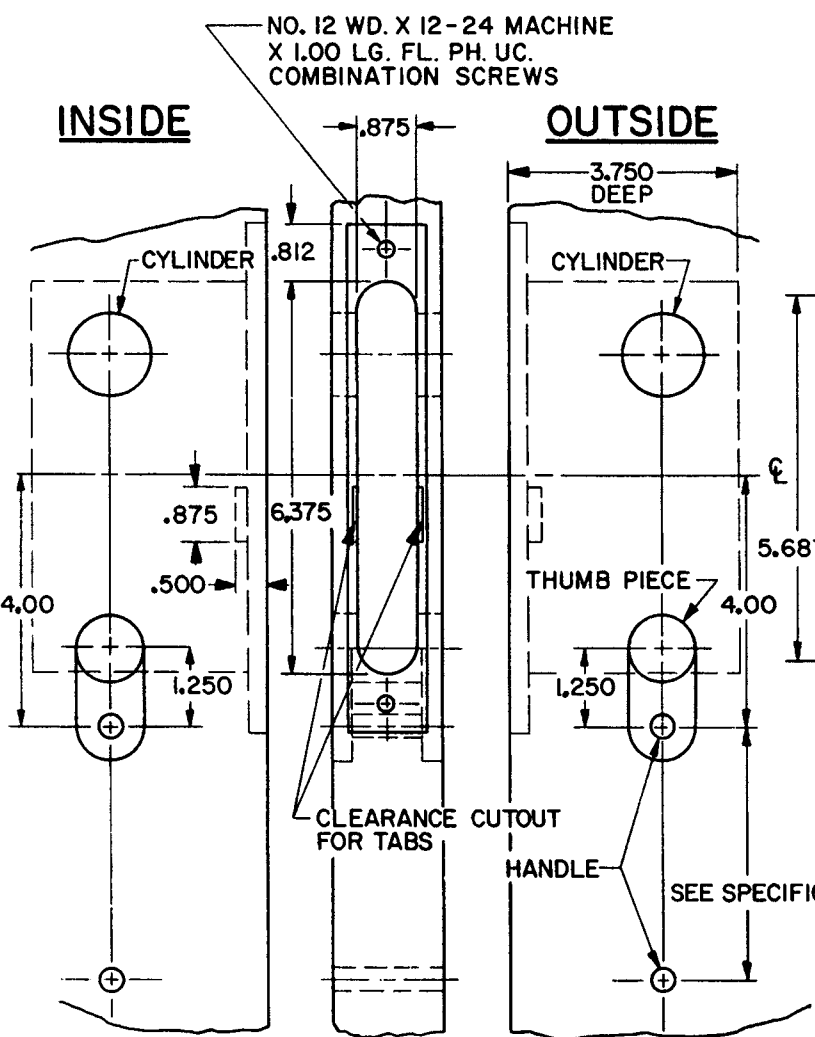

EFFECTIVE 9-1-86 N.A.1-85

NOTE:
1.) SEE SPECIFIC TRIM TEMPLATE FOR ADDITIONAL DOOR CUTOUT DETAIL.

B. BALDWIN	
6325 HANDLE SET LOCK	
TEMPLATE NO. VARIATIONS	TEMPLATE NO.
	H163

DO NOT SCALE DRAWING

DOOR DETAIL

LOCK DETAIL

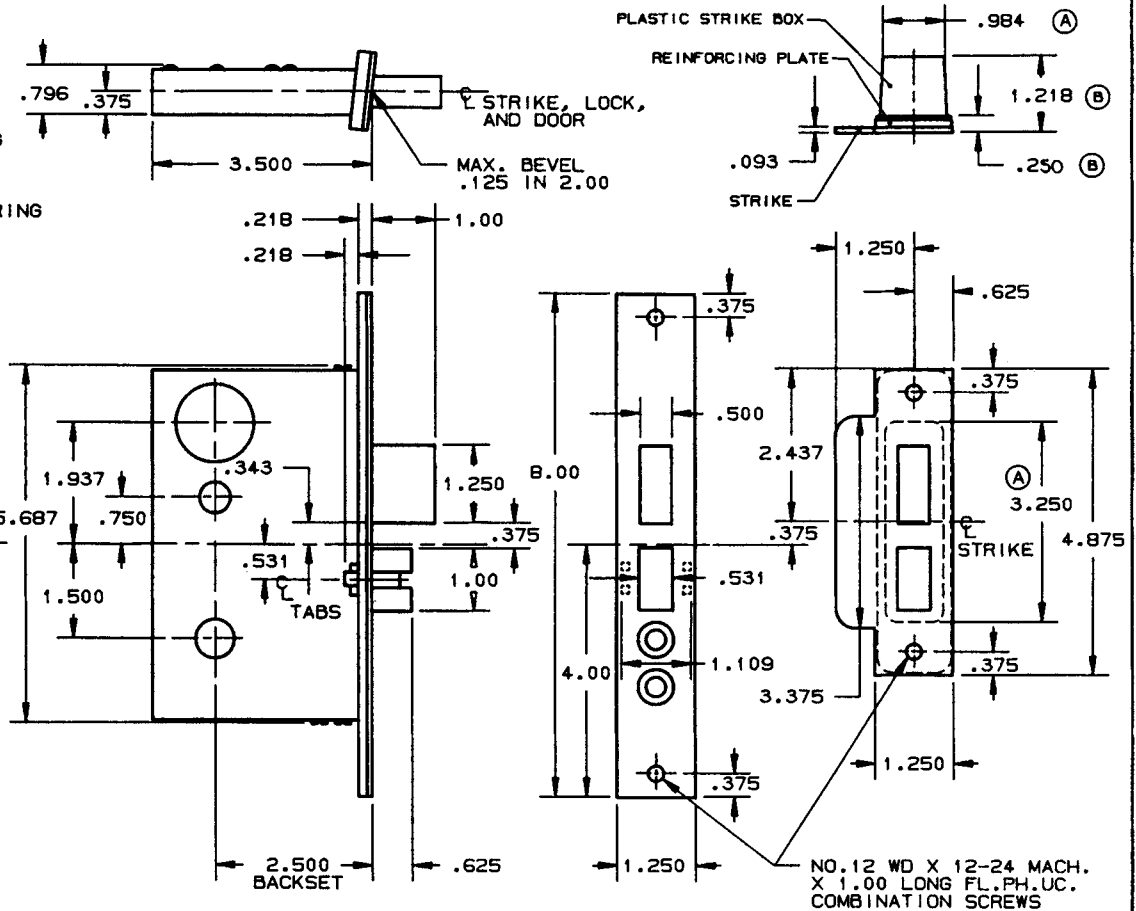
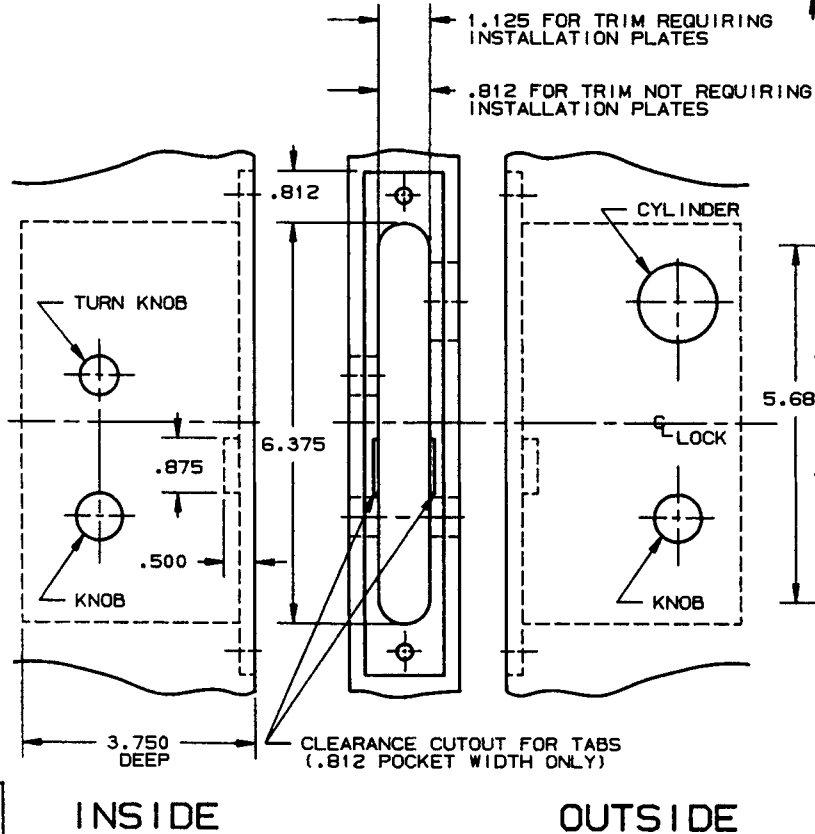

EFFECTIVE 11-31-91

SUITABLE REINFORCEMENT BY OTHERS MAY BE REQUIRED FOR METAL AND COMPOSITE CORE DOOR INSTALLATION.

- NOTE:
- SEE SPECIFIC TRIM TEMPLATE FOR ADDITIONAL DOOR CUTOUT DETAILS.
 - DISCARD REINFORCING PLATE WHEN INSTALLING ON METAL DOORS & JAMBS.

DO NOT SCALE DRAWING

B. BALDWIN	
6375 AND 6375 LS LOCK	
TEMPLATE NO. VARIATIONS	TEMPLATE NO.
	H195-B

DOOR DETAIL

LOCK DETAIL

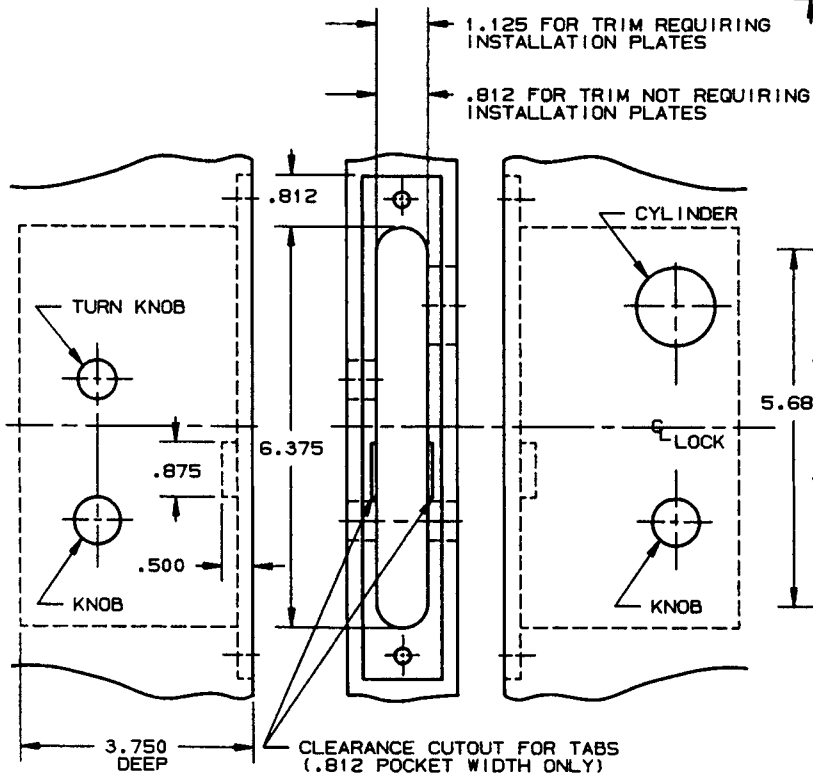

INSIDE

OUTSIDE

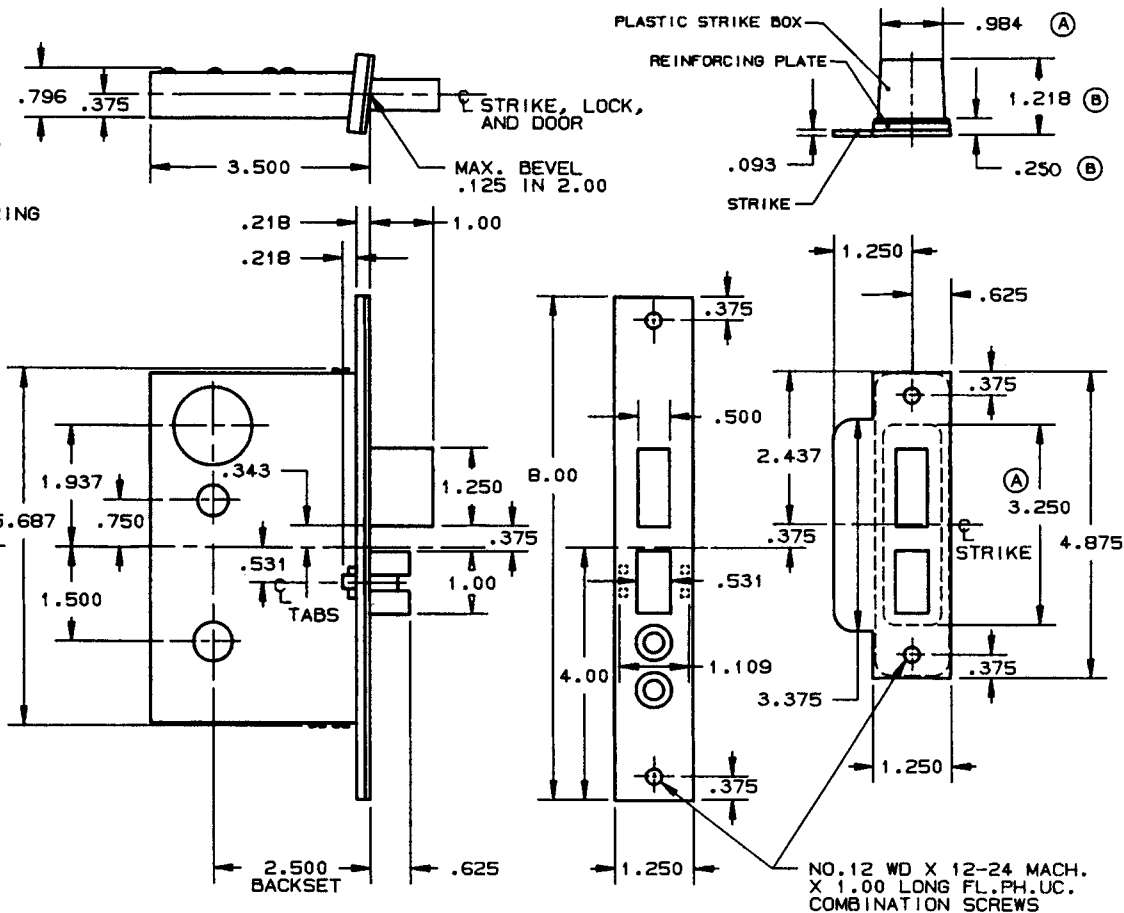

EFFECTIVE 11-31-91

SUITABLE REINFORCEMENT BY OTHERS MAY BE REQUIRED FOR METAL AND COMPOSITE CORE DOOR INSTALLATION.

NOTE:

- 1.) SEE SPECIFIC TRIM TEMPLATE FOR ADDITIONAL DOOR CUTOUT DETAILS.
- 2.) DISCARD REINFORCING PLATE WHEN INSTALLING ON METAL DOORS & JAMBS.

DO NOT SCALE DRAWING

BALDWIN	
6375 AND 6375 LS LOCK	
TEMPLATE NO. VARIATIONS	TEMPLATE NO.
	H195-B

DOOR DETAIL

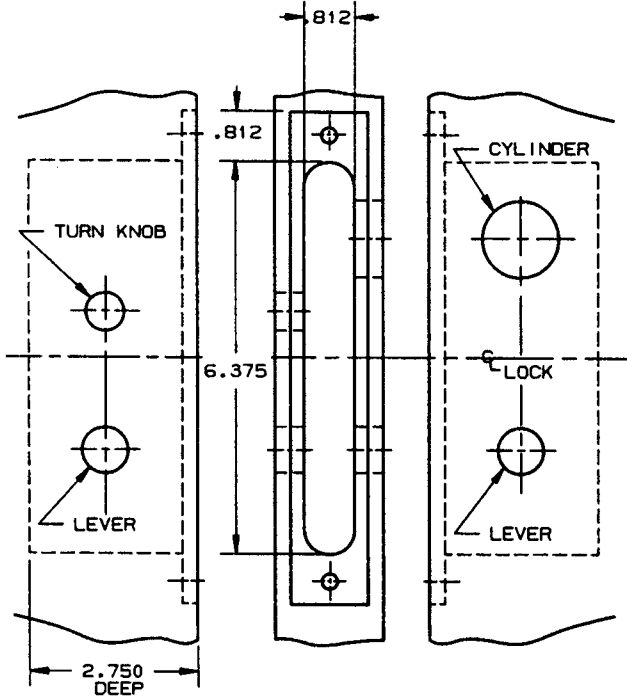

INSIDE

OUTSIDE

LOCK DETAIL

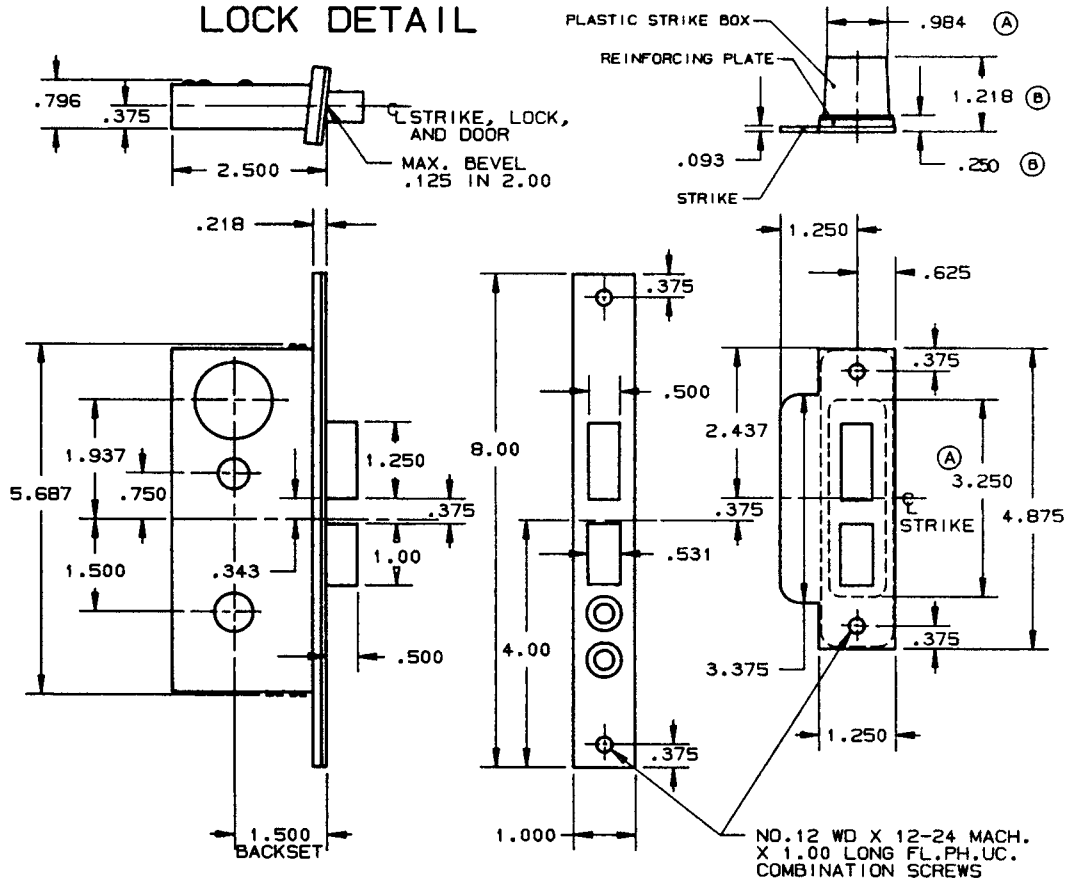

- NOTE:
- 1.) SEE SPECIFIC TRIM TEMPLATE FOR ADDITIONAL DOOR CUTOUT DETAILS.
 - 2.) DISCARD REINFORCING PLATE WHEN INSTALLING ON METAL DOORS & JAMBS.

DO NOT SCALE DRAWING

B. BALDWIN	
6800 LEVER LOCK	
TEMPLATE NO. VARIATIONS	TEMPLATE NO.
	H801-B

EFFECTIVE 1-31-91

DOOR DETAIL

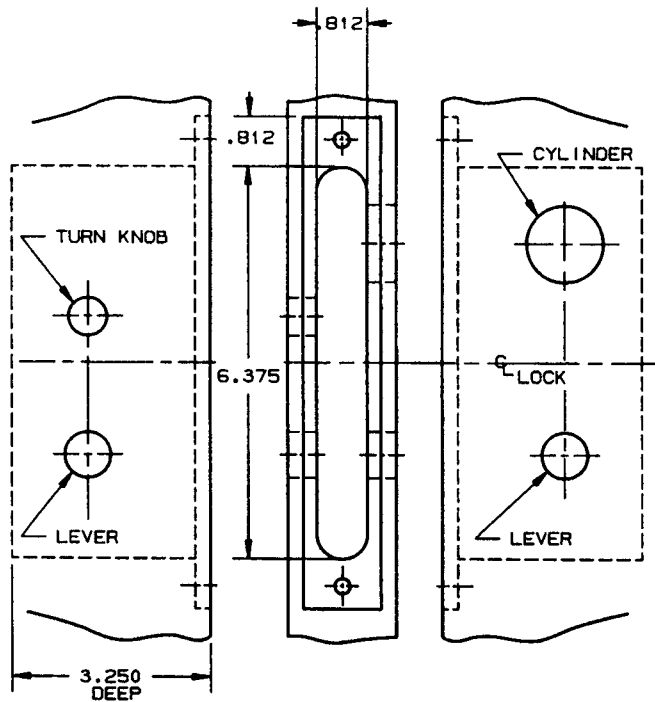

INSIDE

OUTSIDE

LOCK DETAIL

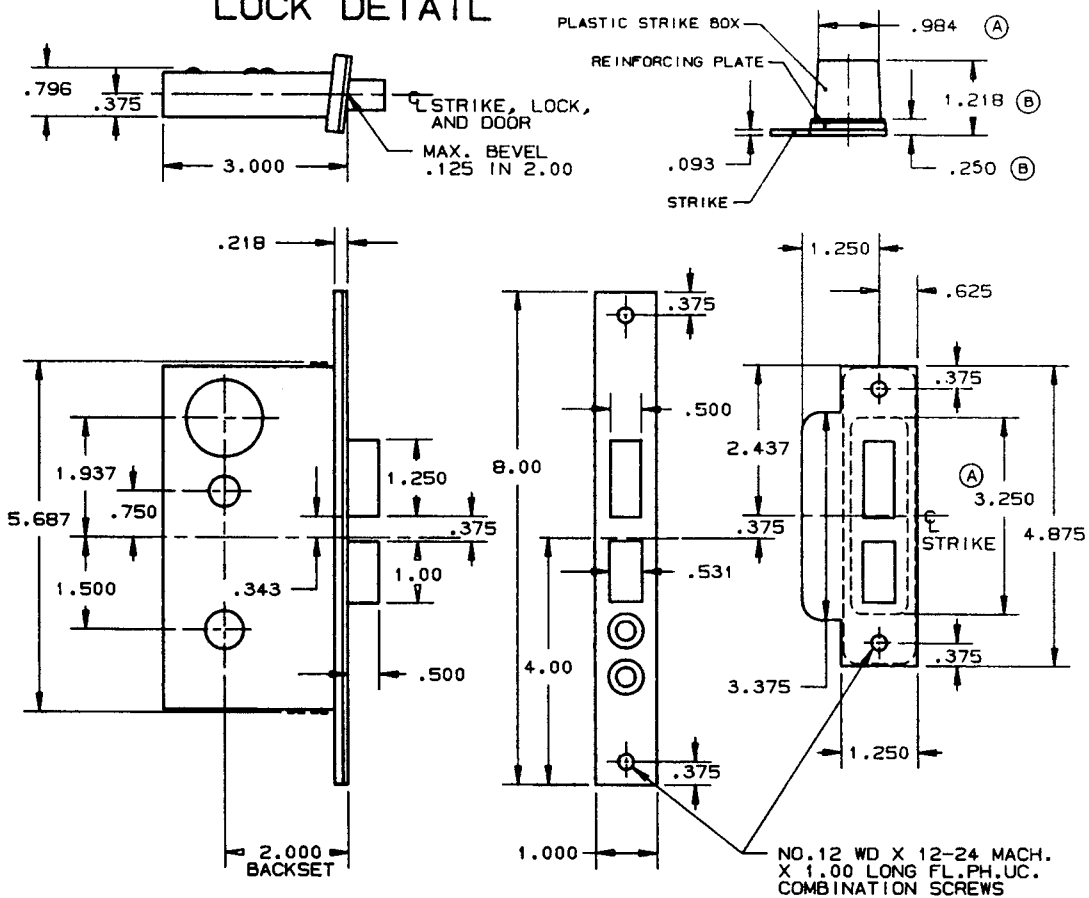

- NOTE:
- SEE SPECIFIC TRIM TEMPLATE FOR ADDITIONAL DOOR CUTOUT DETAILS.
 - DISCARD REINFORCING PLATE WHEN INSTALLING ON METAL DOORS & JAMBS.

DO NOT SCALE DRAWING

BALDWIN	
6802 LEVER LOCK	
TEMPLATE NO. VARIATIONS	TEMPLATE NO.
	H802-B

EFFECTIVE 1-31-91

DOOR DETAIL

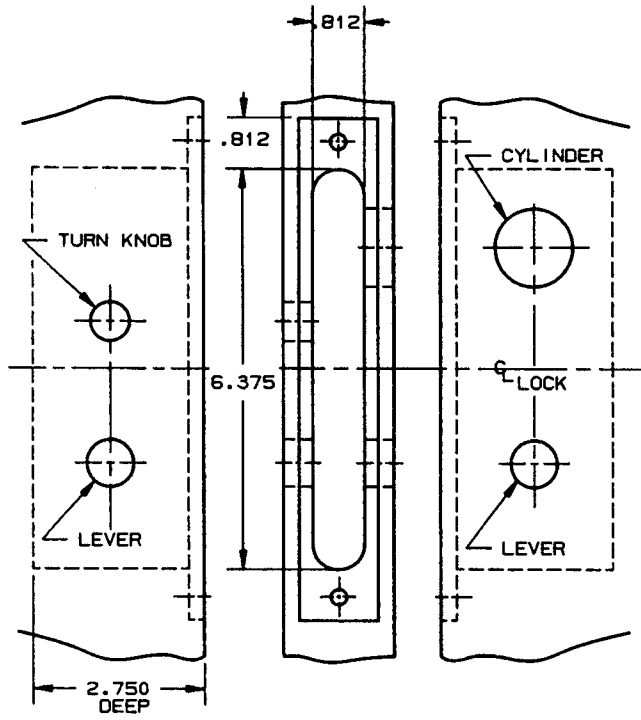

INSIDE

OUTSIDE

LOCK DETAIL

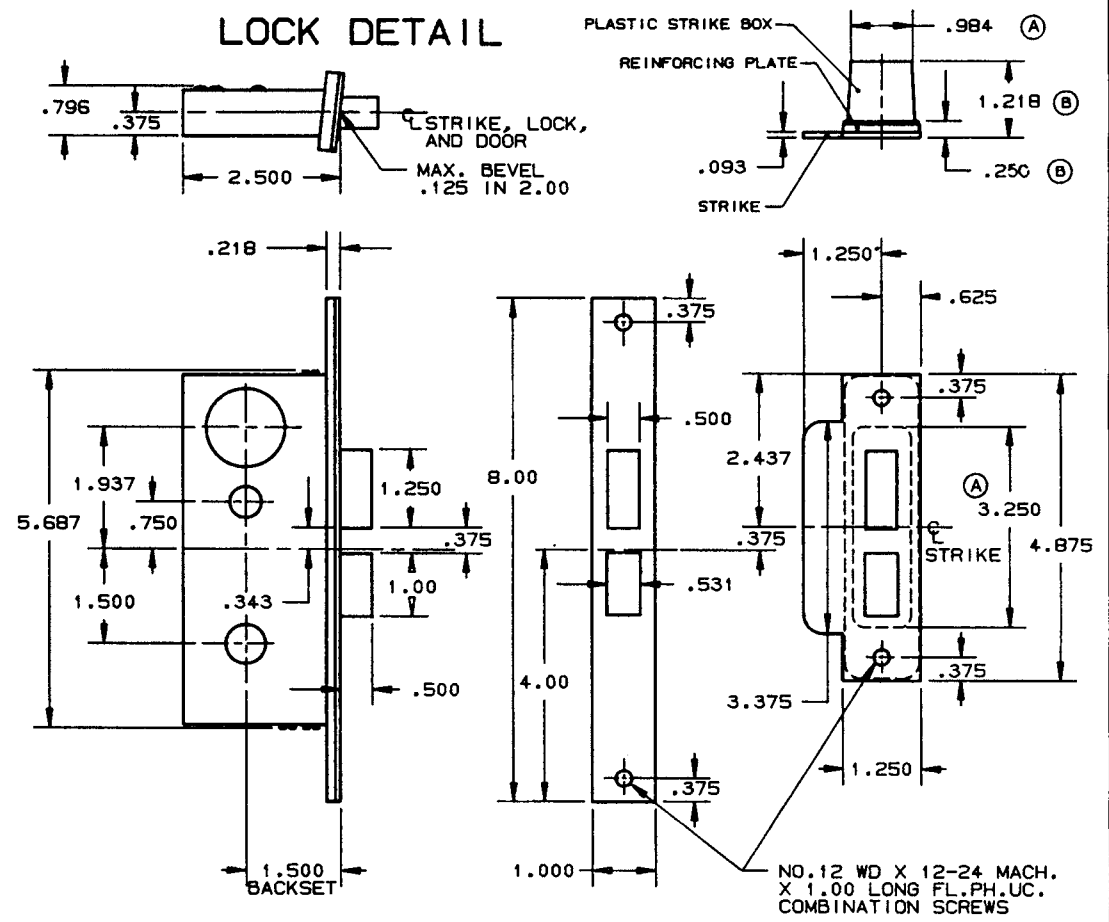

- NOTE:
 1.) SEE SPECIFIC TRIM TEMPLATE FOR ADDITIONAL DOOR CUTOUT DETAILS.
 2.) DISCARD REINFORCING PLATE WHEN INSTALLING ON METAL DOORS & JAMBS.

DO NOT SCALE DRAWING

B. BALDWIN	
6810 LEVER LOCK	
TEMPLATE NO. VARIATIONS	TEMPLATE NO.
	H810-B

EFFECTIVE: 1-31-91

DOOR DETAIL

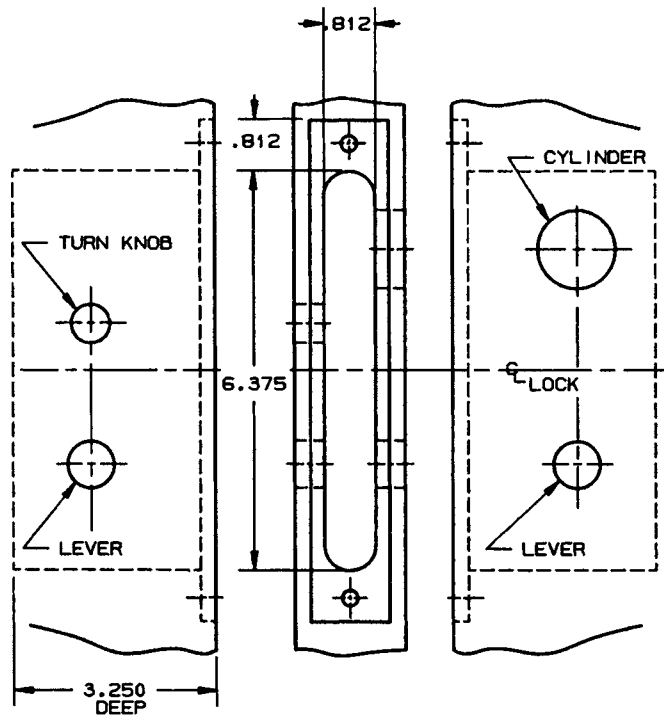

INSIDE

OUTSIDE

LOCK DETAIL

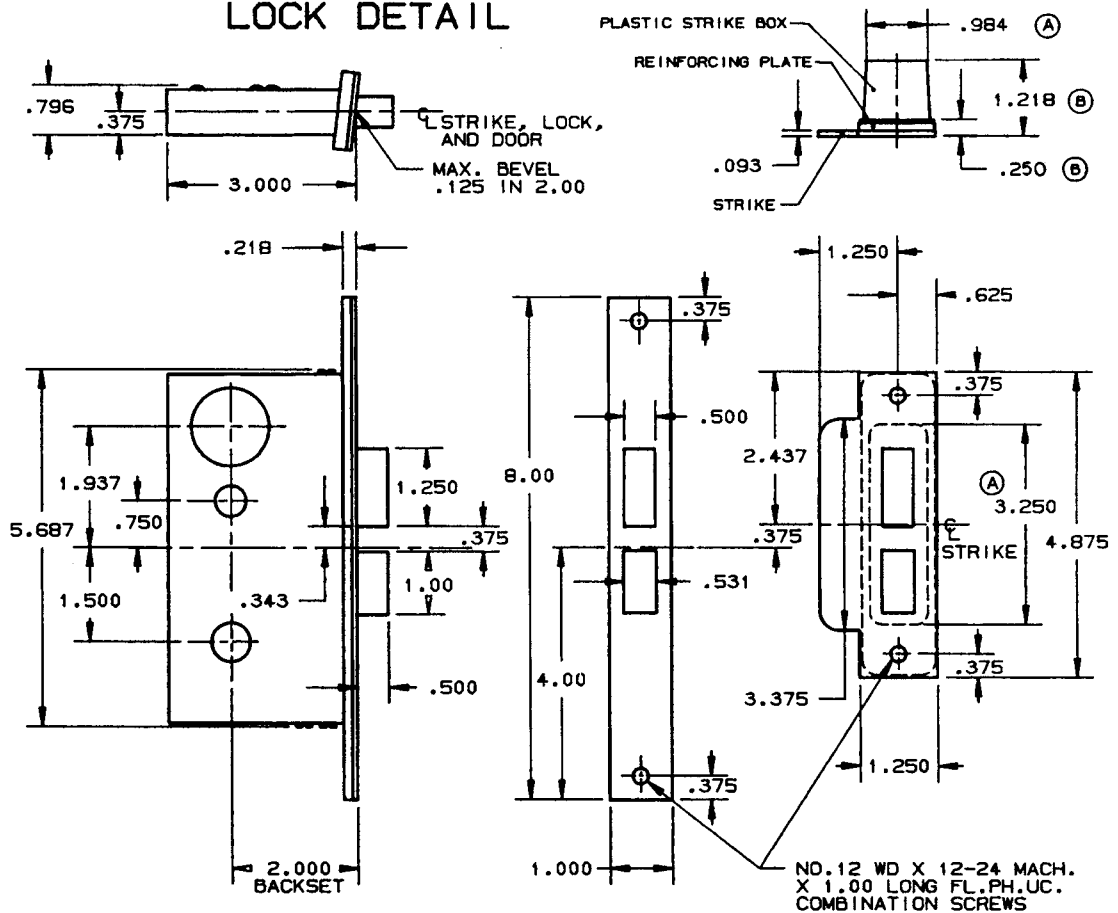

- NOTE:
- 1.) SEE SPECIFIC TRIM TEMPLATE FOR ADDITIONAL DOOR CUTOUT DETAILS.
 - 2.) DISCARD REINFORCING PLATE WHEN INSTALLING ON METAL DOORS & JAMBS.

DO NOT SCALE DRAWING

BALDWIN	
6812 LEVER LOCK	
TEMPLATE NO. VARIATIONS	TEMPLATE NO.
	H812-B

DOOR DETAIL

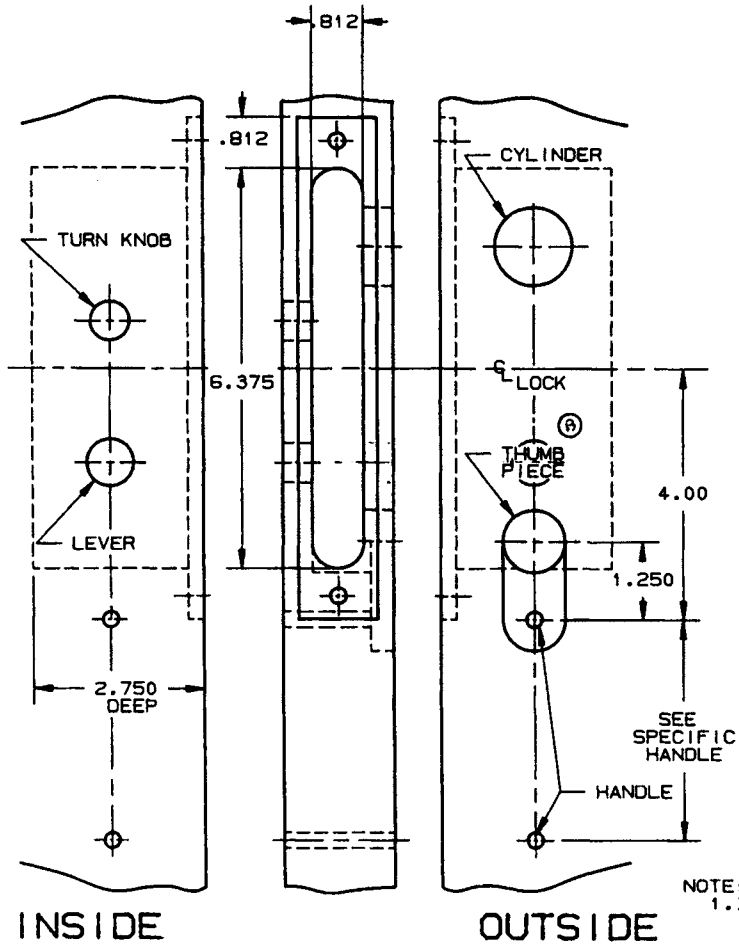

LOCK DETAIL

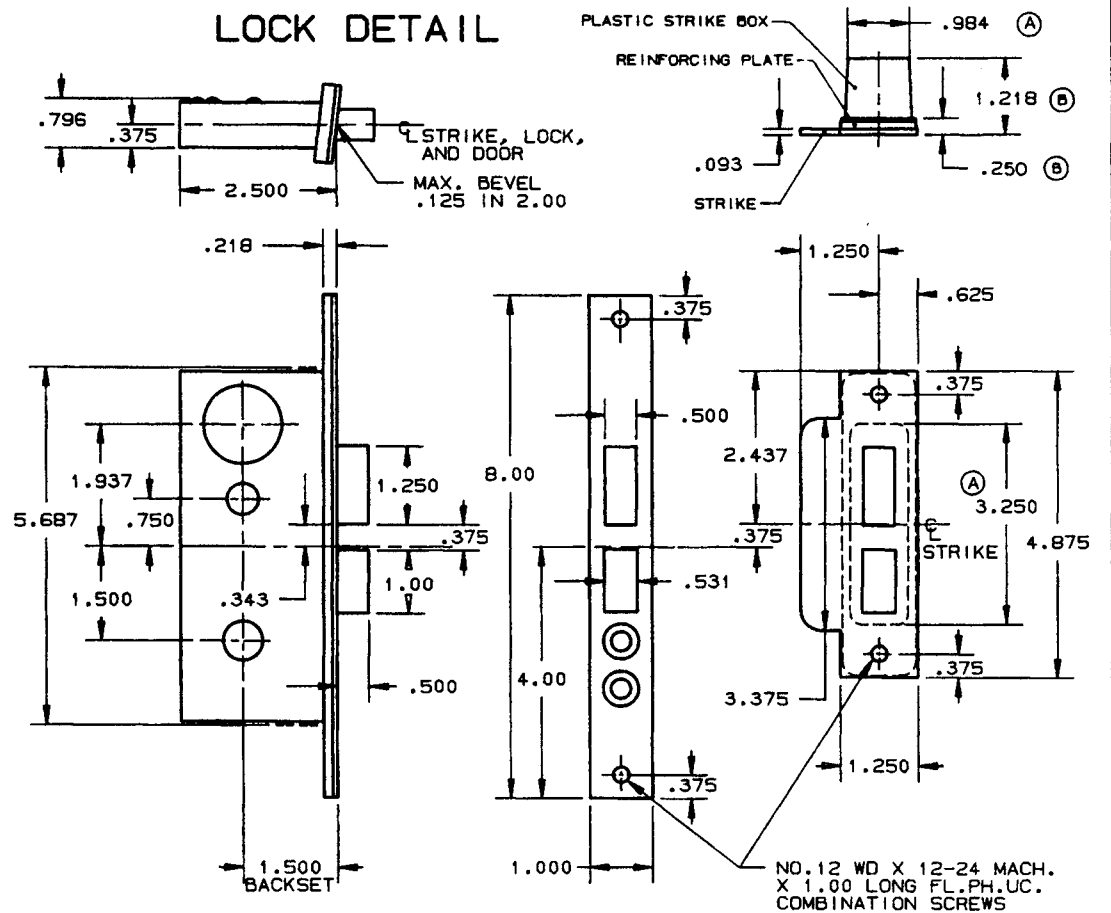

NOTE:

- SEE SPECIFIC TRIM TEMPLATE FOR ADDITIONAL DOOR CUTOUT DETAILS.
- DISCARD REINFORCING PLATE WHEN INSTALLING ON METAL DOORS & JAMBS.

DO NOT SCALE DRAWING

B. BALDWIN	
6830 LEVER, HANDLESET	
TEMPLATE NO. VARIATIONS	TEMPLATE NO.
	H830-B

EFFECTIVE 1-31-91

DOOR DETAIL

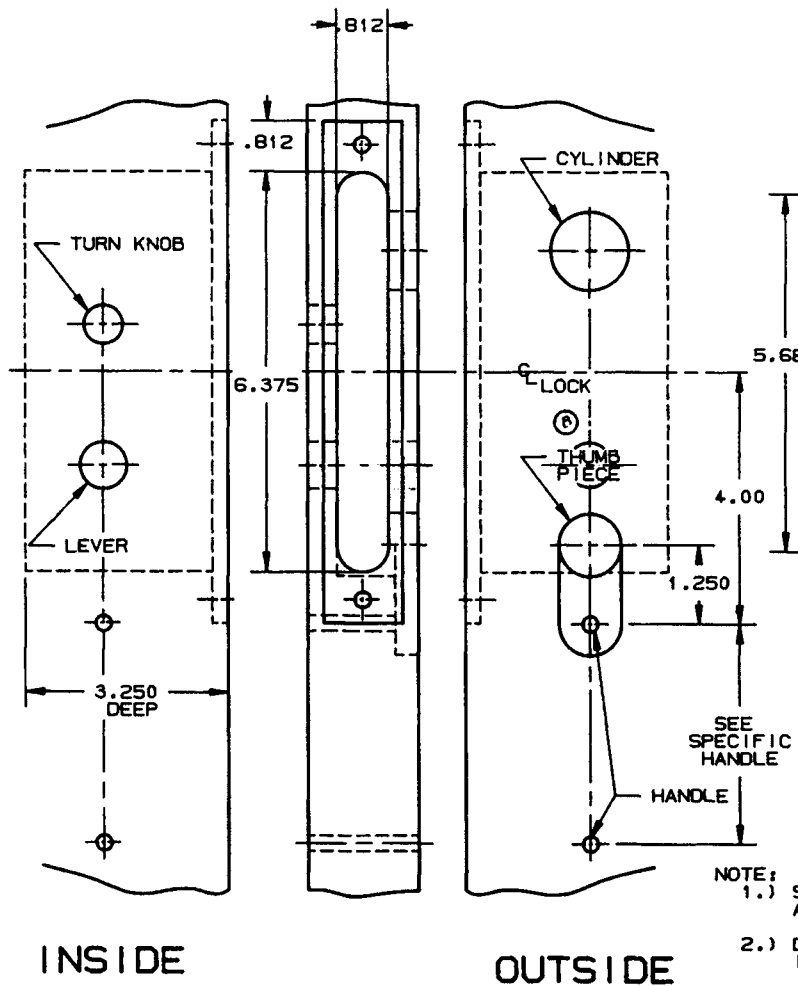

LOCK DETAIL

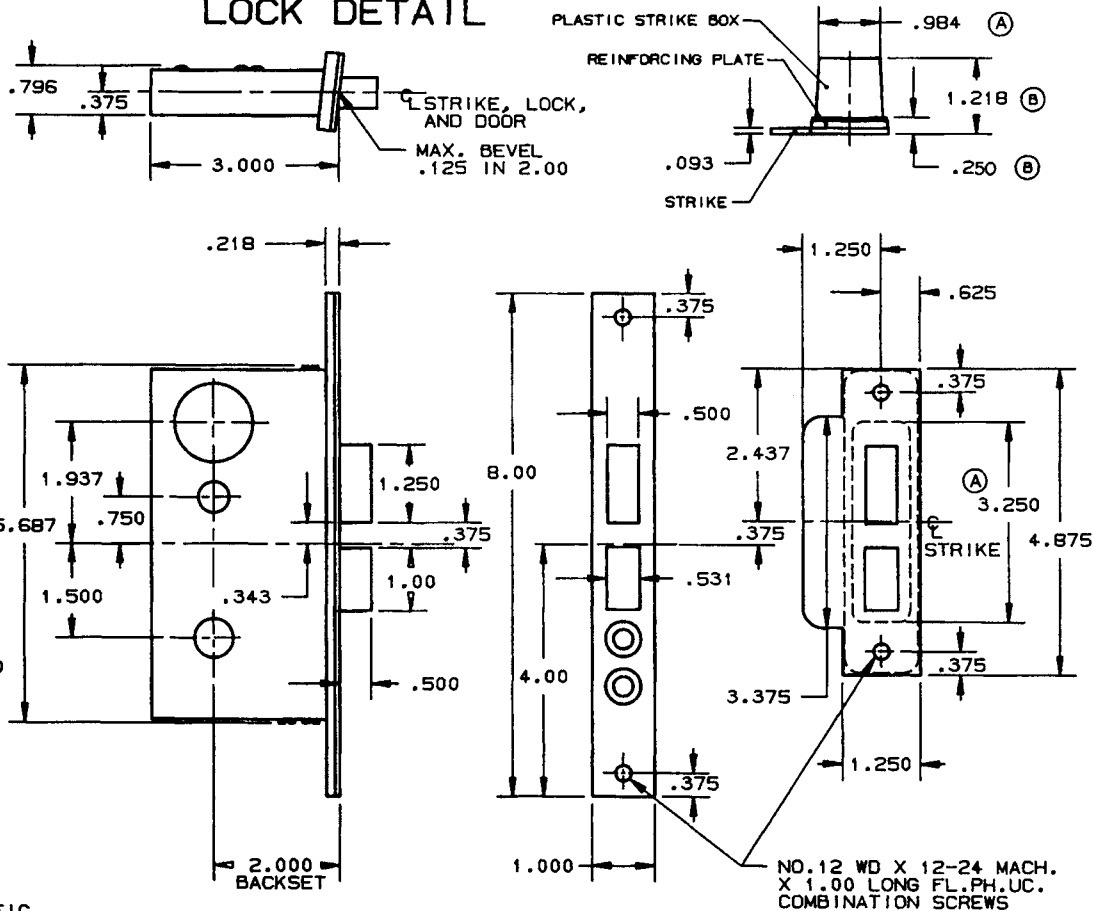

- NOTE:
- 1.) SEE SPECIFIC TRIM TEMPLATE FOR ADDITIONAL DOOR CUTOUT DETAILS.
 - 2.) DISCARD REINFORCING PLATE WHEN INSTALLING ON METAL DOORS & JAMBS.

DO NOT SCALE DRAWING



6832 LEVER, HANDLESET

TEMPLATE NO. VARIATIONS

TEMPLATE NO.

H832-B

EFFECTIVE 1-31-91 L.M.A.

DOOR DETAIL

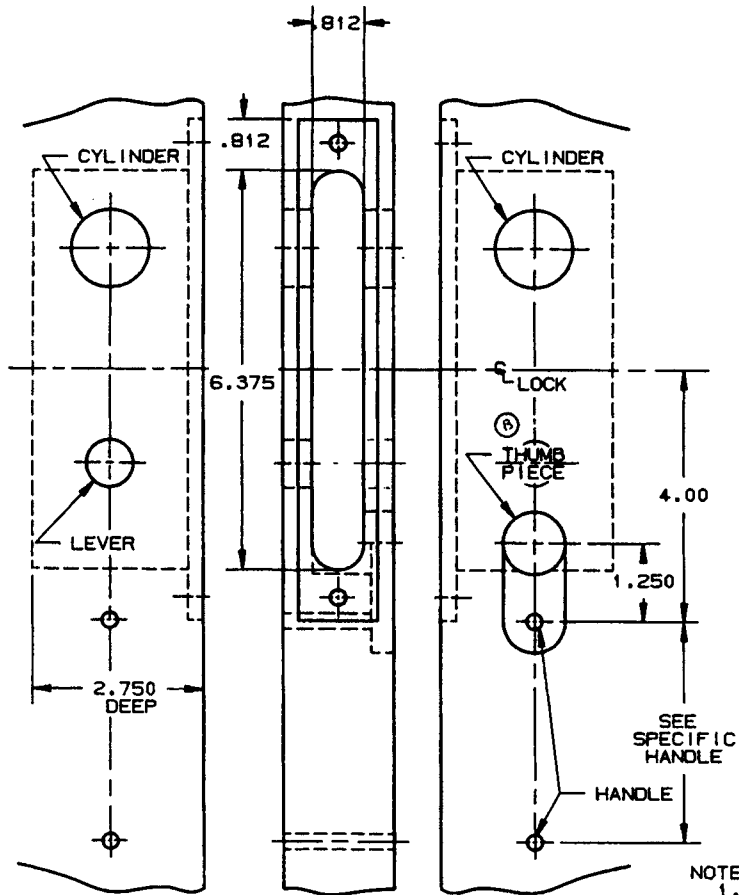

LOCK DETAIL

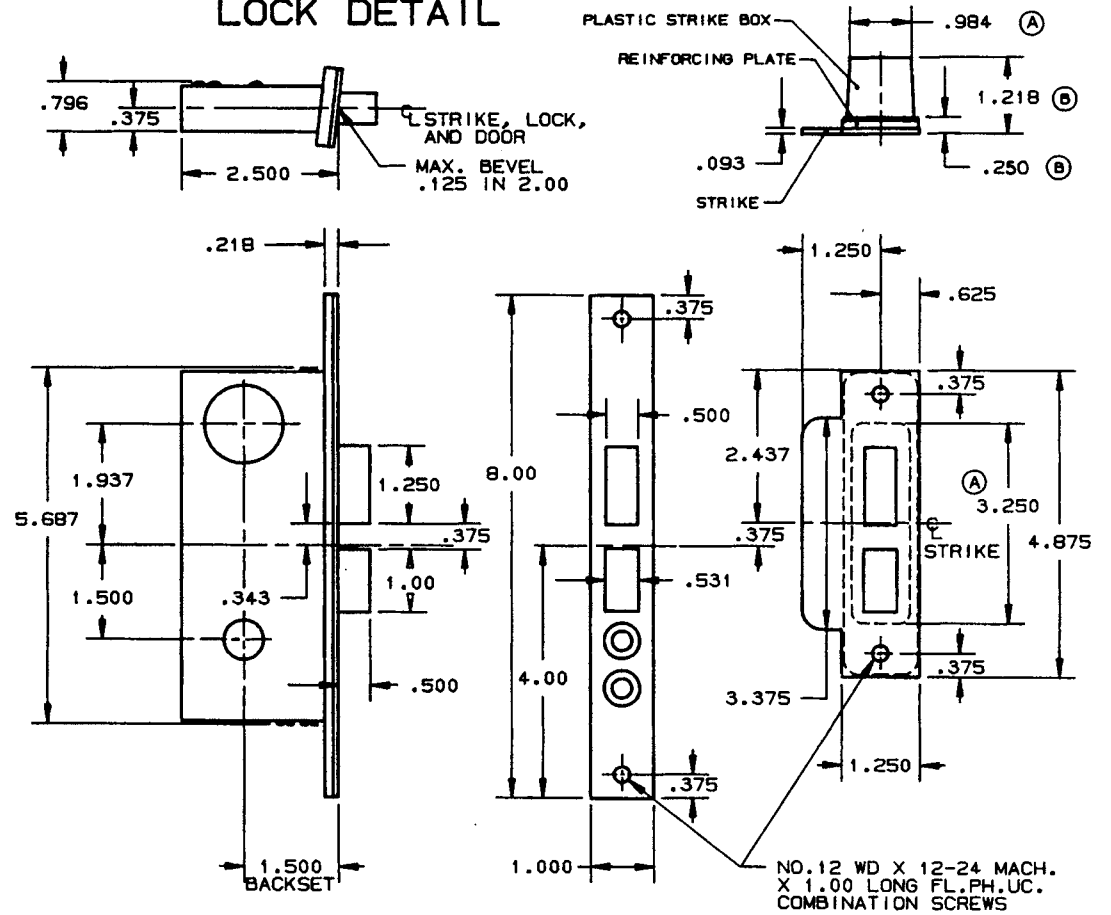

- NOTE:
- SEE SPECIFIC TRIM TEMPLATE FOR ADDITIONAL DOOR CUTOUT DETAILS.
 - DISCARD REINFORCING PLATE WHEN INSTALLING ON METAL DOORS & JAMBS.

DO NOT SCALE DRAWING

BALDWIN	
6835 LEVER, HANDLESET	
TEMPLATE NO. VARIATIONS	TEMPLATE NO.
	H835-B

DOOR DETAIL

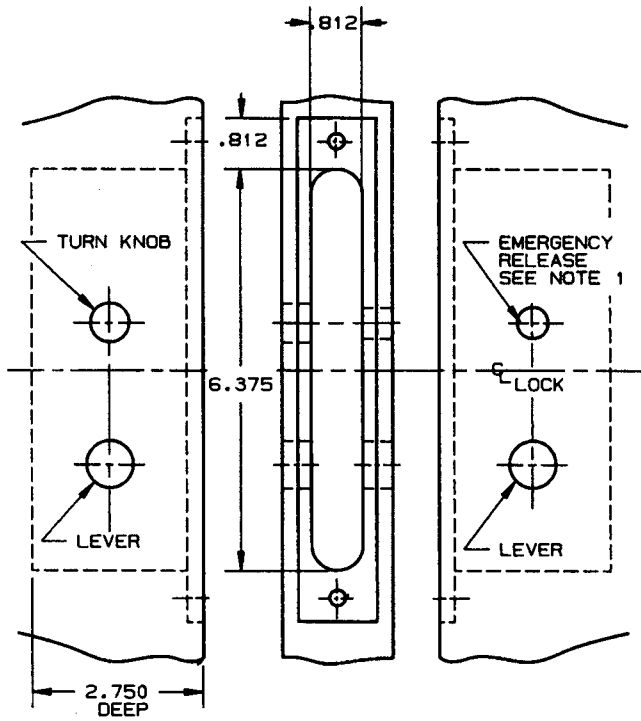

INSIDE

OUTSIDE

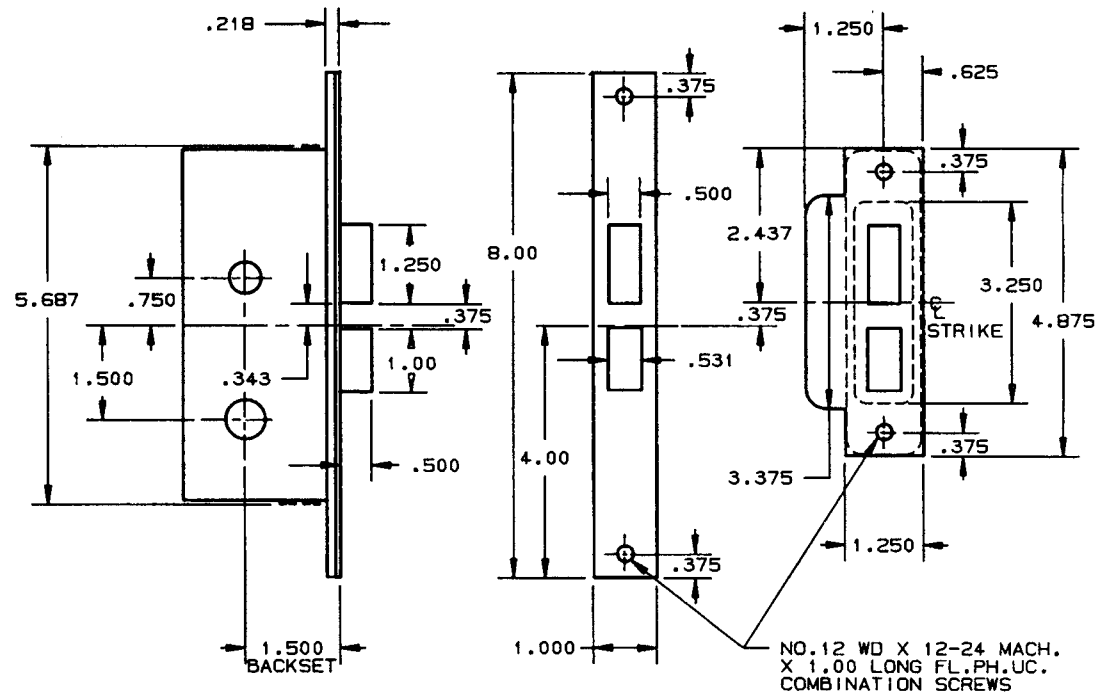
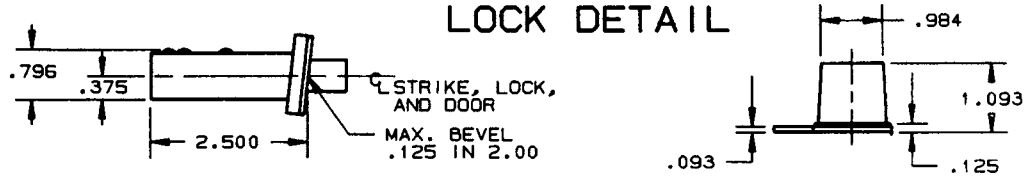

- NOTE:
1.) FOR PATIO FUNCTION ELIMINATE EMERGENCY RELEASE TRIM.
2.) SEE SPECIFIC TRIM TEMPLATE FOR ADDITIONAL DOOR CUTOUT DETAILS.

DO NOT SCALE DRAWING

BALDWIN	
6845 LEVER LOCK	
TEMPLATE NO. VARIATIONS	TEMPLATE NO.
	H845

EFFECTIVE 2-1-90 2 MS

DOOR DETAIL

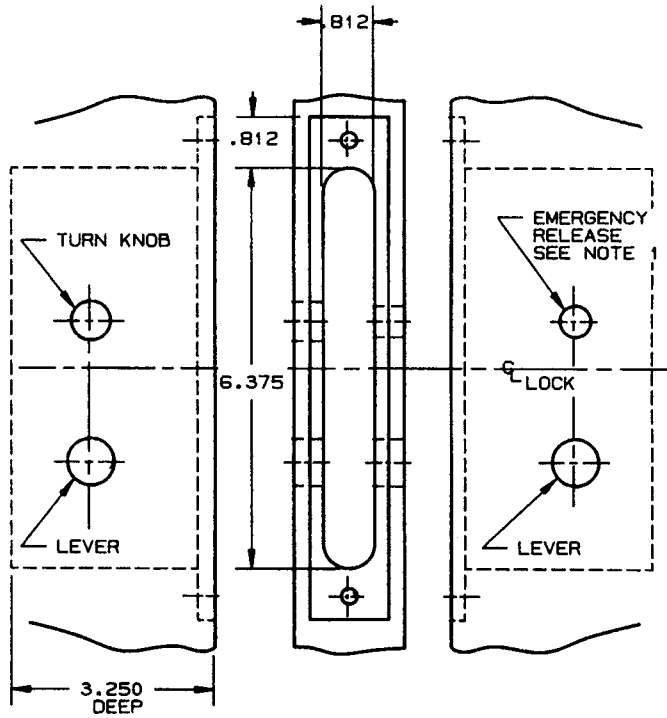

INSIDE

OUTSIDE

LOCK DETAIL

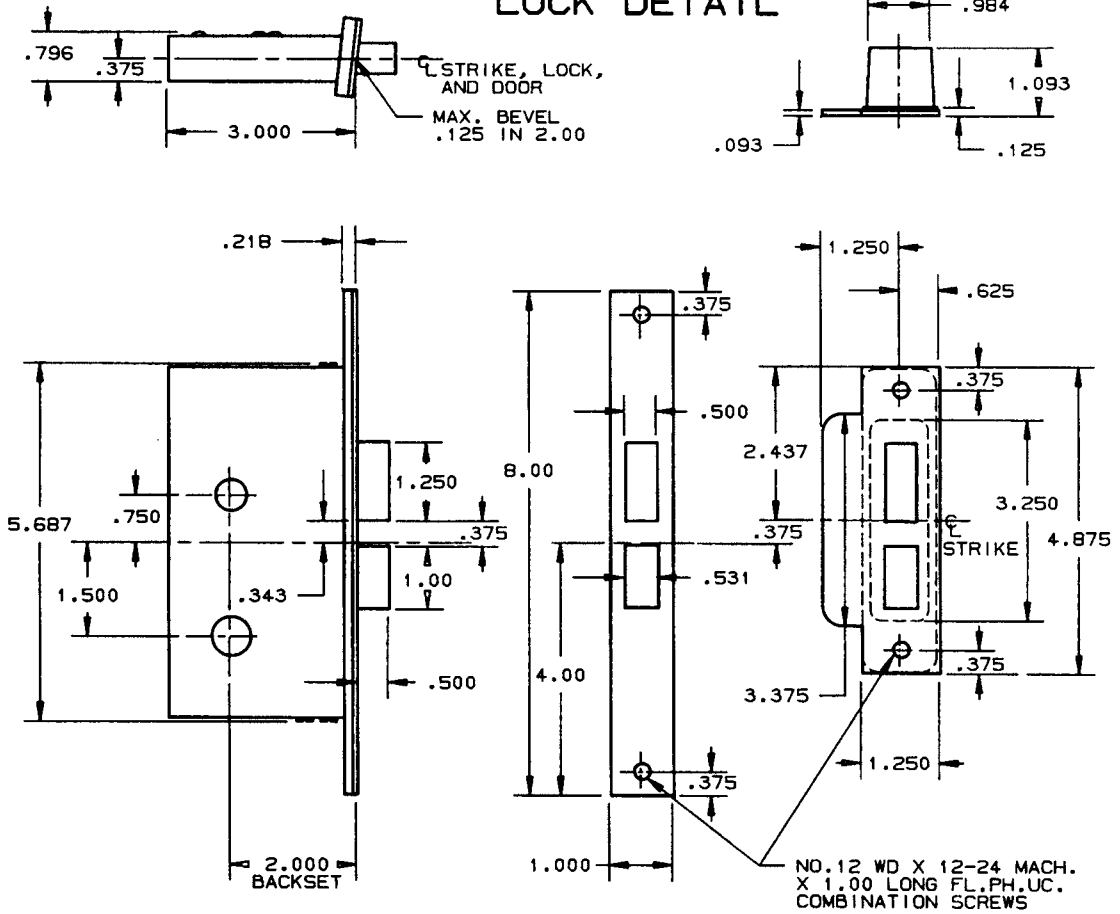

- NOTE:
- 1.) FOR PATIO FUNCTION ELIMINATE EMERGENCY RELEASE TRIM.
 - 2.) SEE SPECIFIC TRIM TEMPLATE FOR ADDITIONAL DOOR CUTOUT DETAILS.

DO NOT SCALE DRAWING

B. BALDWIN	
6847 LEVER LOCK	
TEMPLATE NO. VARIATIONS	TEMPLATE NO.
	H847

EFFECTIVE: 2-1-90 R.M.S.

DOOR DETAIL

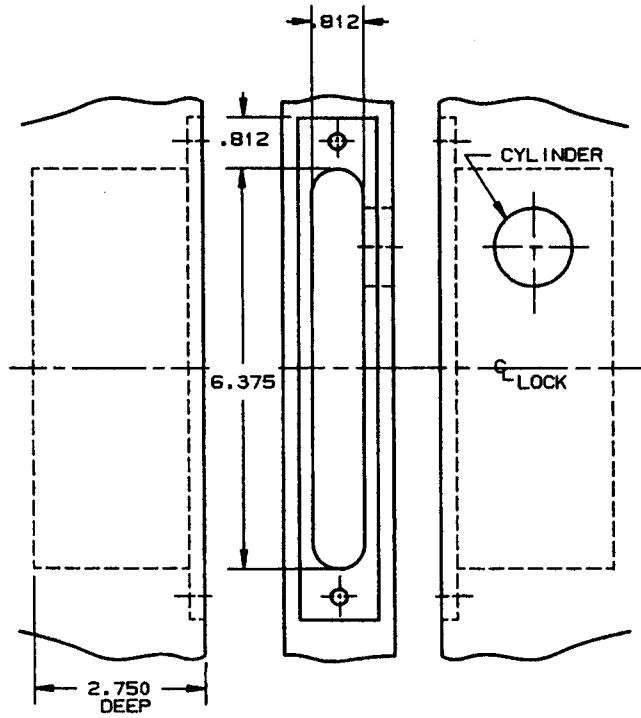

INSIDE

OUTSIDE

LOCK DETAIL

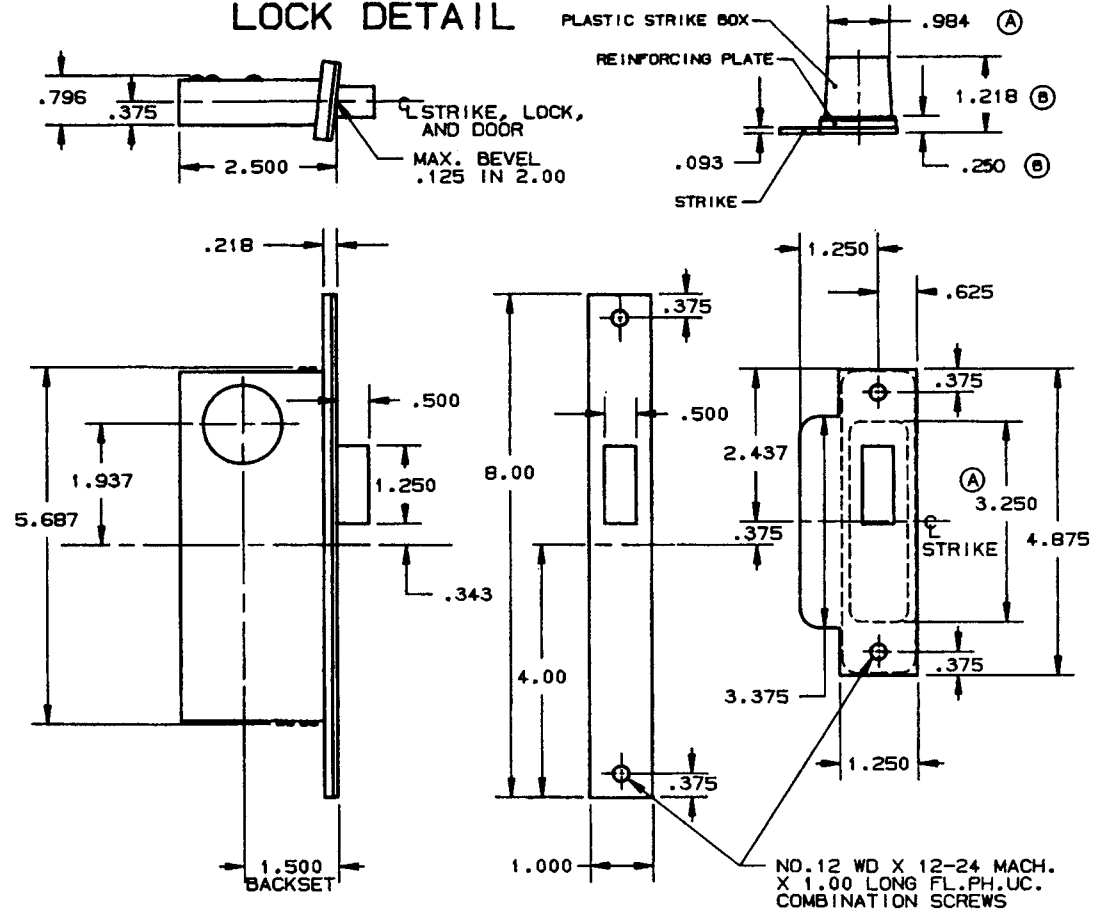

NOTE:

- 1.) SEE SPECIFIC TRIM TEMPLATE FOR ADDITIONAL DOOR CUTOUT DETAILS.
- 2.) DISCARD REINFORCING PLATE WHEN INSTALLING ON METAL DOORS & JAMBS.

DO NOT SCALE DRAWING

BALDWIN

6850 SINGLE CYLINDER

TEMPLATE NO. VARIATIONS

TEMPLATE NO.

H850-B

DOOR DETAIL

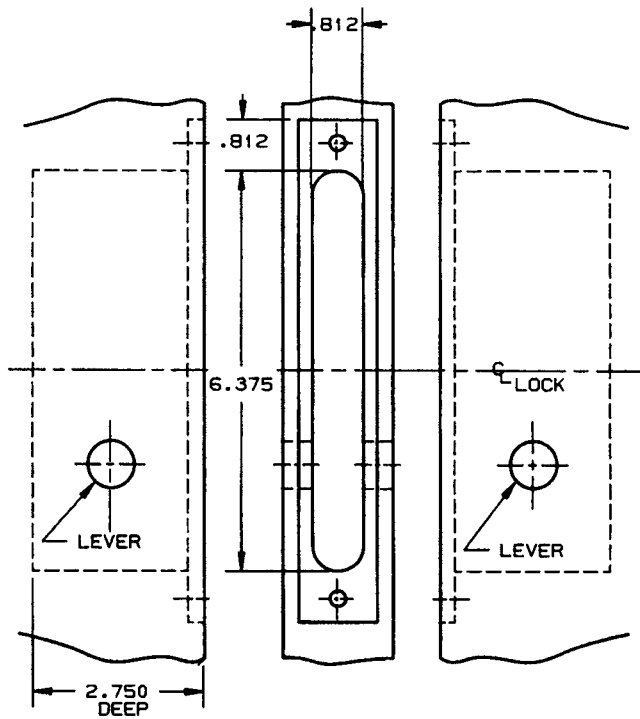

INSIDE

OUTSIDE

LOCK DETAIL

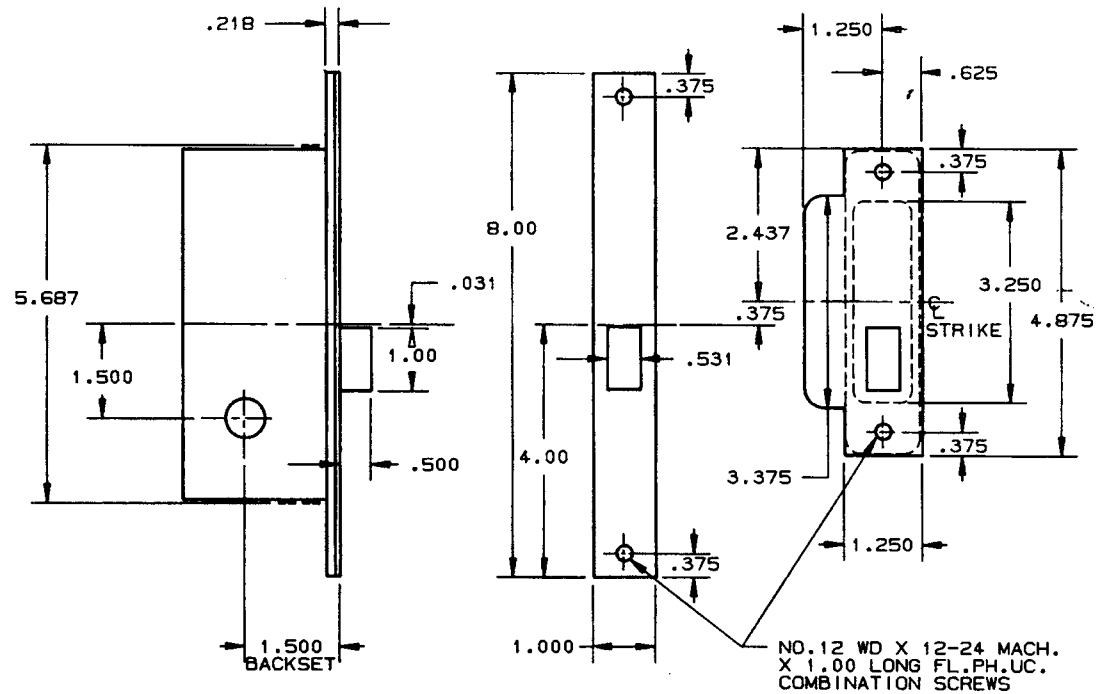

NOTE:
1.) SEE SPECIFIC TRIM TEMPLATE FOR
ADDITIONAL DOOR CUTOUT DETAILS.

DO NOT SCALE DRAWING

BALDWIN	
6855 LEVER LOCK	
TEMPLATE NO. VARIATIONS	TEMPLATE NO.
	H855

©1990 by Baldwin Hardware Corporation

EFFECTIVE 2-1-90 P.M.A.

DOOR DETAIL

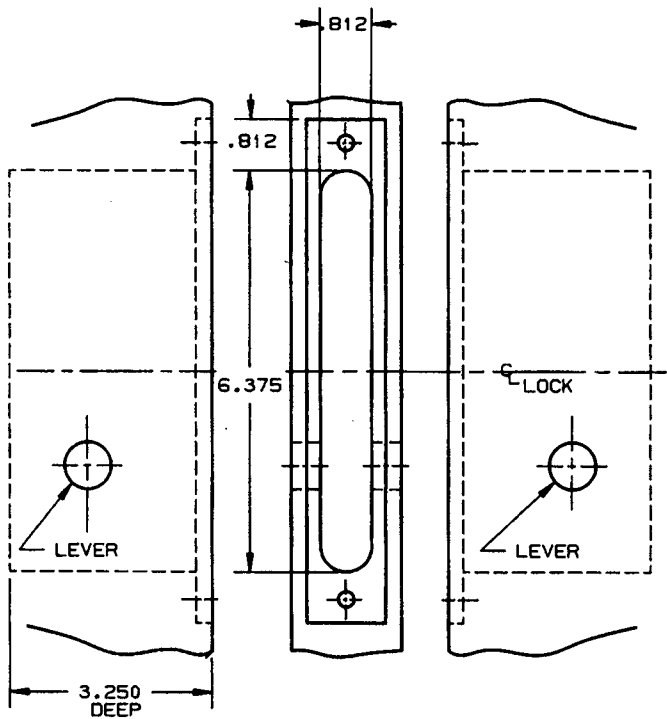

INSIDE

OUTSIDE

LOCK DETAIL

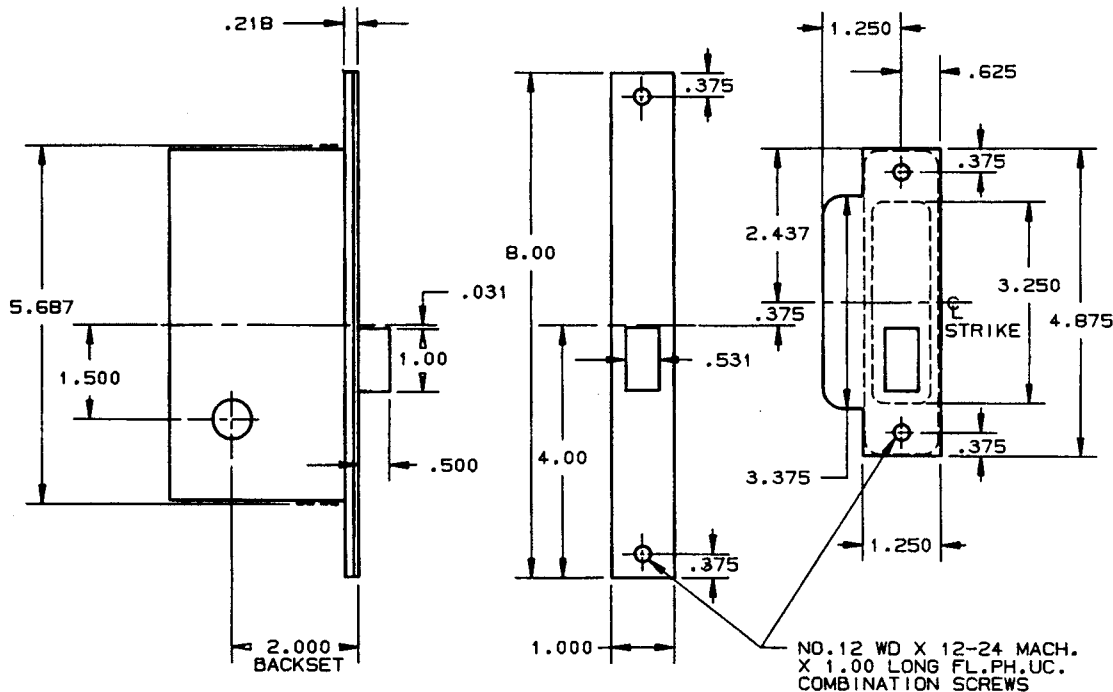
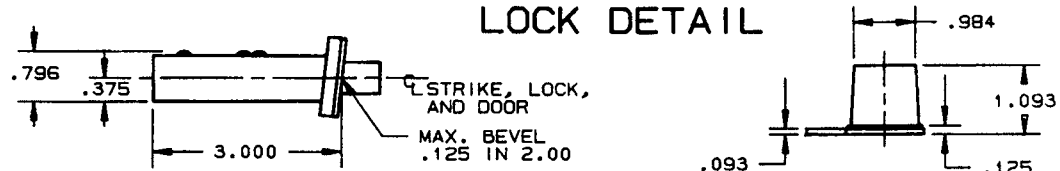

NOTE:
1.) SEE SPECIFIC TRIM TEMPLATE FOR
ADDITIONAL DOOR CUTOUT DETAILS.

DO NOT SCALE DRAWING

BALDWIN	
6857 LEVER LOCK	
TEMPLATE NO. VARIATIONS	TEMPLATE NO.
	H857

©1990 by Baldwin Hardware Corporation

EFFECTIVE: 2-1-90 R.A.S.

DOOR DETAIL

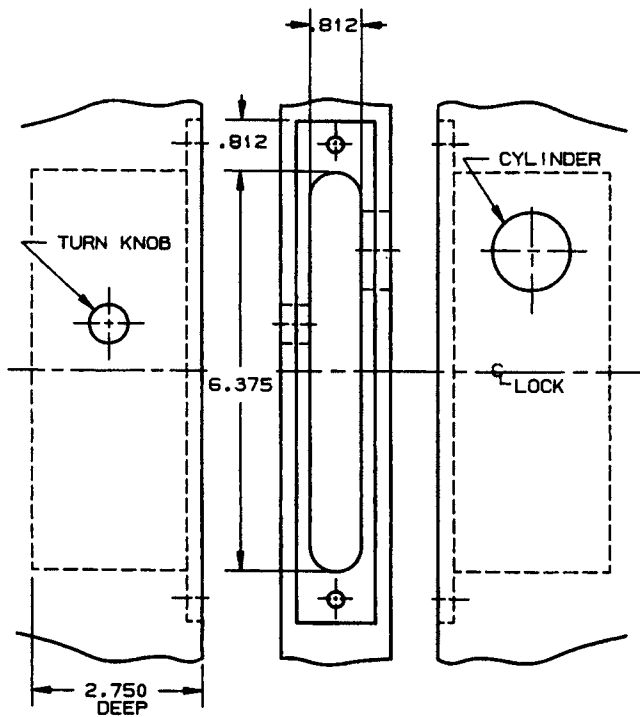

INSIDE

OUTSIDE

LOCK DETAIL

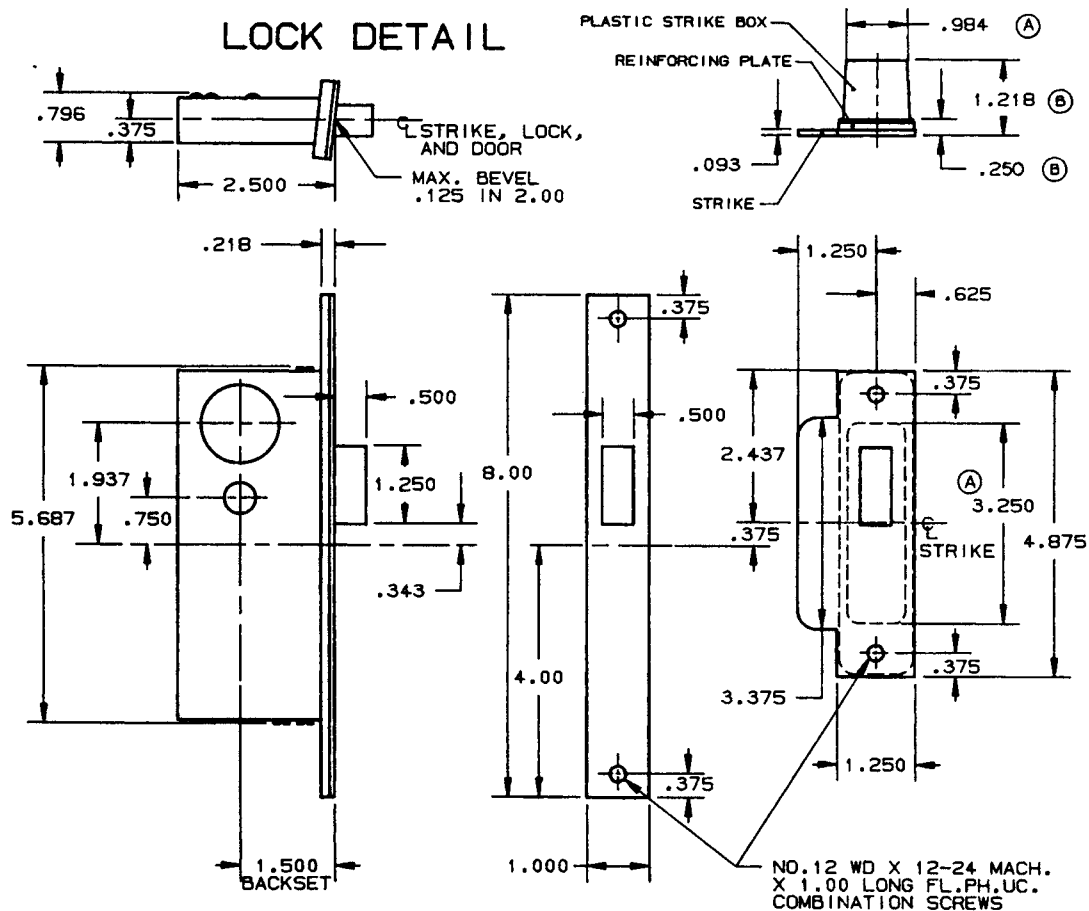

NOTE:

- 1.) SEE SPECIFIC TRIM TEMPLATE FOR ADDITIONAL DOOR CUTOUT DETAILS.
- 2.) DISCARD REINFORCING PLATE WHEN INSTALLING ON METAL DOORS & JAMBS.

DO NOT SCALE DRAWING

BALDWIN	
6860 TURNPIECE-CYLINDER	
TEMPLATE NO. VARIATIONS	TEMPLATE NO.
	H860-B

EFFECTIVE 1-31-91

DOOR DETAIL

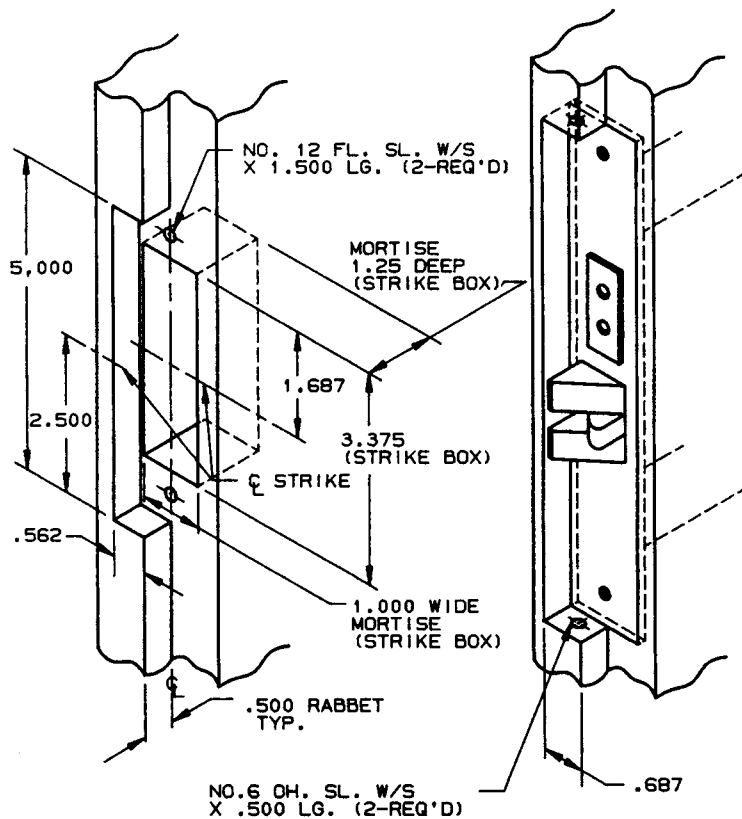

STRIKE BOX

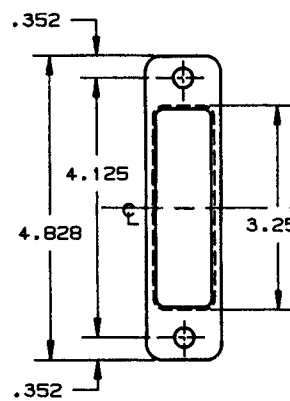
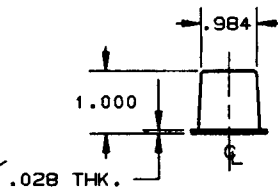

RABBETED STRIKE

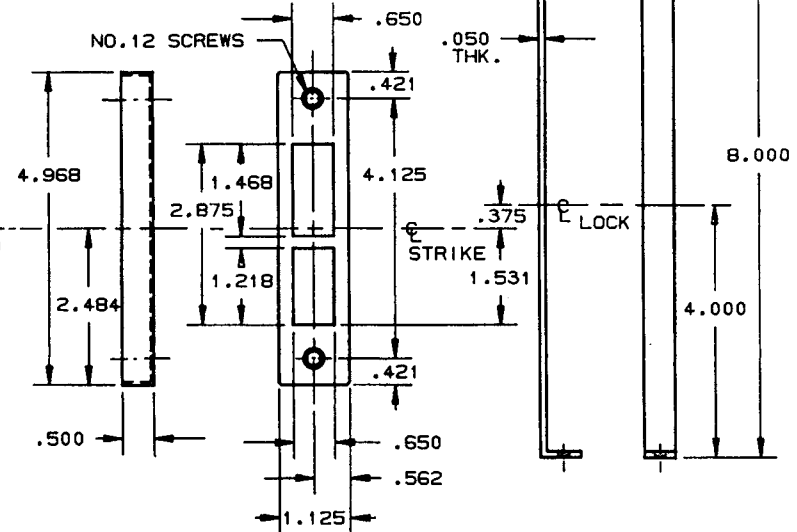

RABBETED STRIP

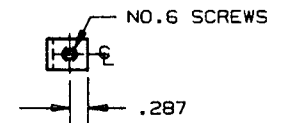

NOTES:

1. RABBETED STRIKE AND STRIP ASSEMBLY TO BE USED ONLY WITH 1.500, 2.000, AND 2.500 BACKSET LOCKS WITH A 1.250 WIDE FRONT.
2. ASSEMBLY AVAILABLE FOR 1.750 THICK DOOR ONLY, AND IS DESIGNED TO FIT A .500 RABBET. (EITHER ON A PAIR OF DOORS OR A SINGLE DOOR WITH A RABBETTED JAMB.)

DO NOT SCALE DRAWING

BALDWIN

6897 RABBETED STRIKE

TEMPLATE NO. VARIATIONS

TEMPLATE NO.

H897

EFFECTIVE: 2-1-90 RALG

DOOR DETAIL

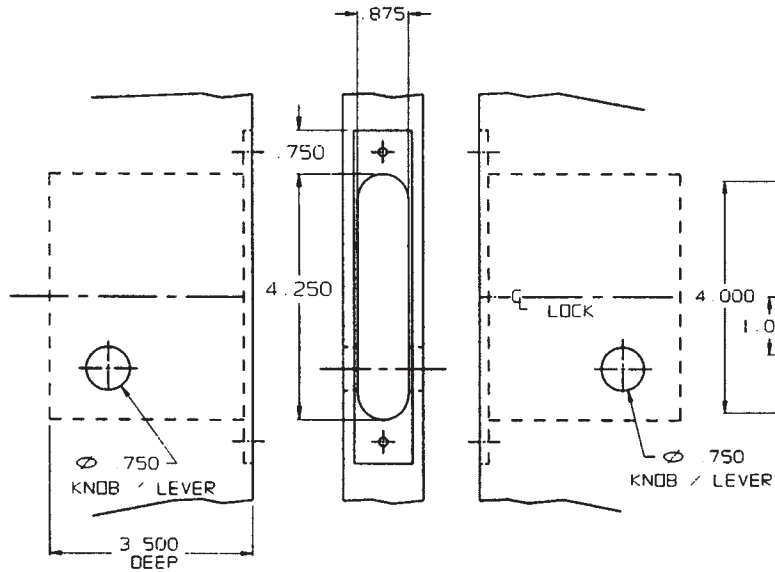

INSIDE

OUTSIDE

LOCK DETAIL

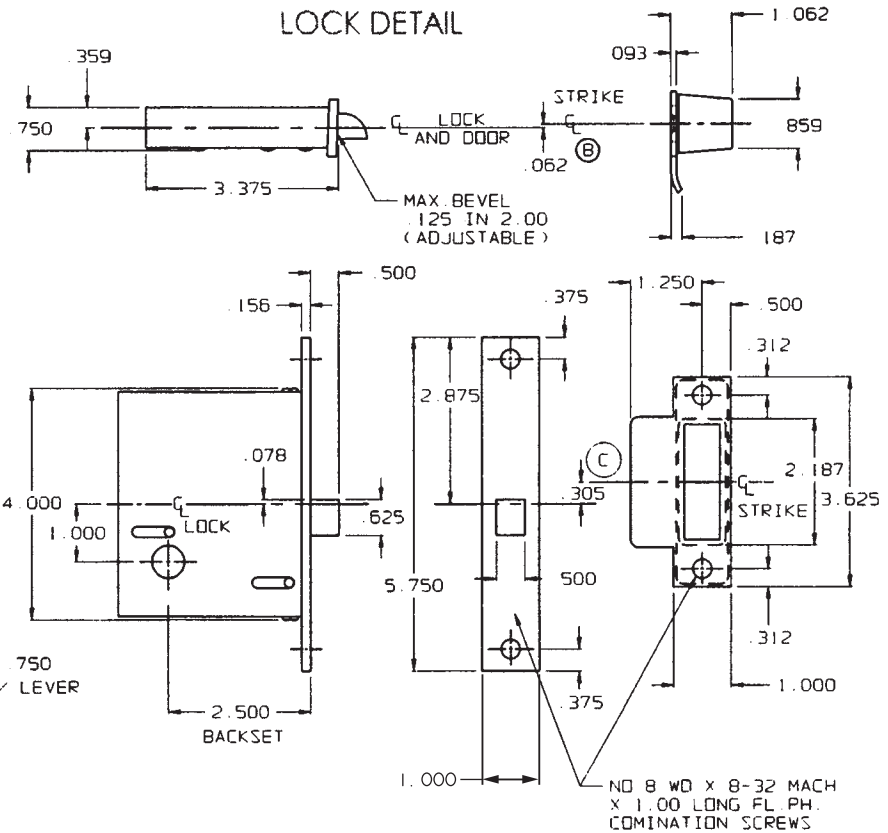

NOTE:

1. THIS TEMPLATE IS TO BE USED WHEN INVERTED LOCK INSTALLATION IS REQ'D. REFER TO H285C WHEN STANDARD INSTALLATION REQ'D.
2. SEE SPECIFIC TRIM TEMPLATE FOR ADDITIONAL DOOR CUTOUT DETAILS.
3. USE THIS TEMPLATE WHEN 6500 SERIES ESCUTCHEON TRIM IS USED IN CONJUNCTION WITH THIS LOCK.

EFFECTIVE: 2-3-97

DO NOT SCALE DRAWING

B. BALDWIN

8530 & 8535 INVERTED INSTALLATION

TEMPLATE NO. VARIATIONS
H285 - C

TEMPLATE NO.
H287 - C

DOOR DETAIL

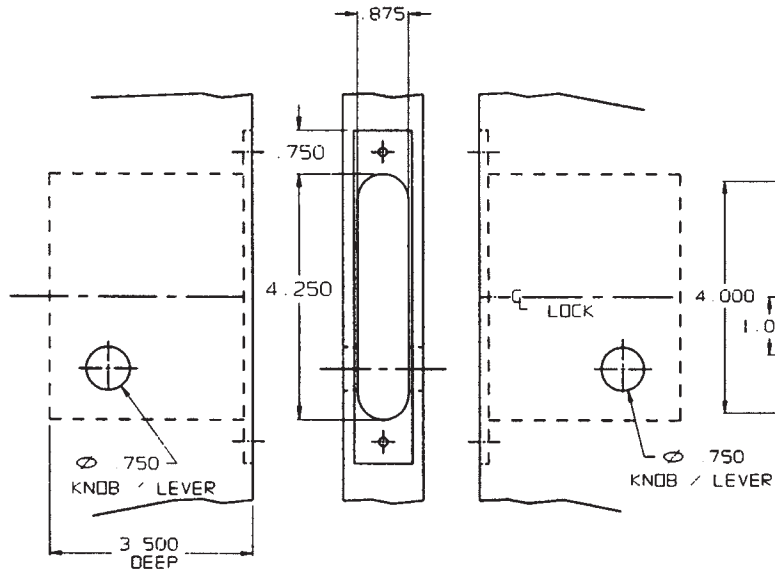

INSIDE

OUTSIDE

LOCK DETAIL

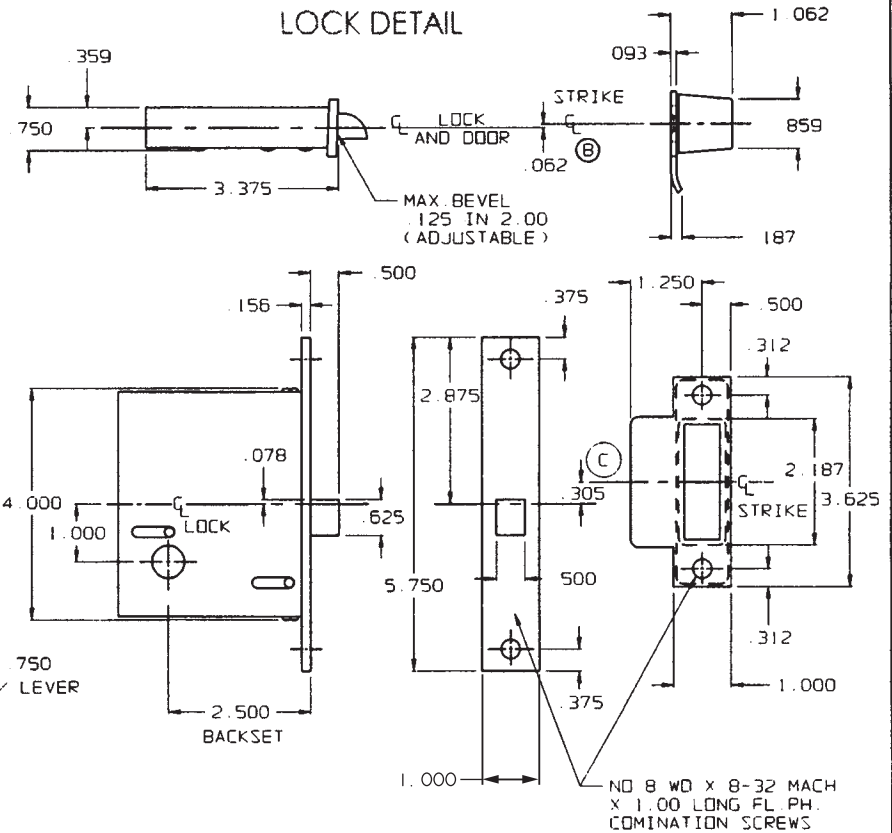

NOTE:

1. THIS TEMPLATE IS TO BE USED WHEN INVERTED LOCK INSTALLATION IS REQ'D. REFER TO H285C WHEN STANDARD INSTALLATION REQ'D.
2. SEE SPECIFIC TRIM TEMPLATE FOR ADDITIONAL DOOR CUTOUT DETAILS.
3. USE THIS TEMPLATE WHEN 6500 SERIES ESCUTCHEON TRIM IS USED IN CONJUNCTION WITH THIS LOCK.

EFFECTIVE: 2-3-97

DO NOT SCALE DRAWING

B. BALDWIN

8530 & 8535 INVERTED INSTALLATION

TEMPLATE NO. VARIATIONS
H285 - C

TEMPLATE NO.
H287 - C

DOOR DETAIL

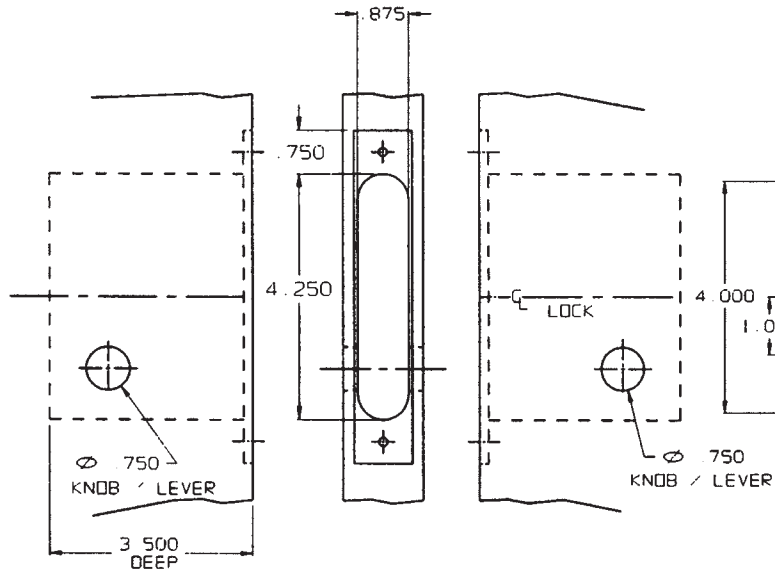

INSIDE

OUTSIDE

LOCK DETAIL

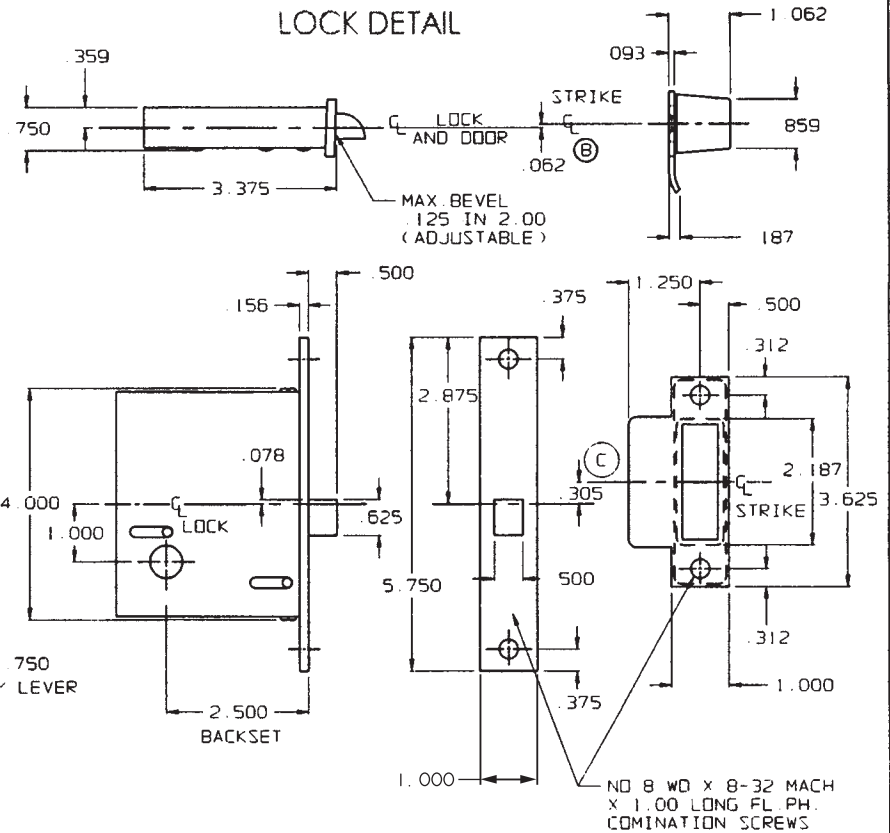

NOTE:

1. THIS TEMPLATE IS TO BE USED WHEN INVERTED LOCK INSTALLATION IS REQ'D. REFER TO H285C WHEN STANDARD INSTALLATION REQ'D.
2. SEE SPECIFIC TRIM TEMPLATE FOR ADDITIONAL DOOR CUTOUT DETAILS.
3. USE THIS TEMPLATE WHEN 6500 SERIES ESCUTCHEON TRIM IS USED IN CONJUNCTION WITH THIS LOCK.

EFFECTIVE: 2-3-97

DO NOT SCALE DRAWING

B. BALDWIN

8530 & 8535 INVERTED INSTALLATION

TEMPLATE NO. VARIATIONS
H285 - C

TEMPLATE NO.
H287 - C

DOOR DETAIL

LOCK DETAIL

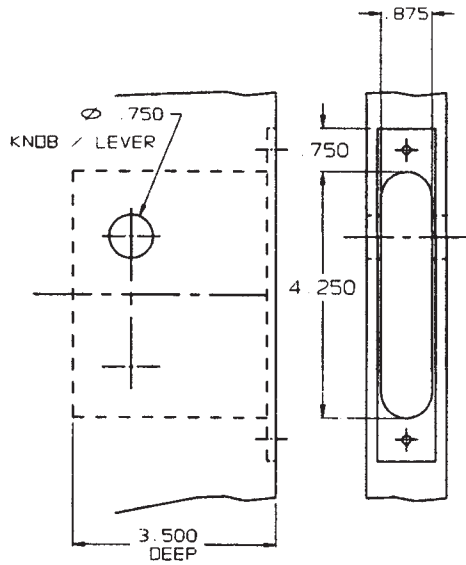

INSIDE

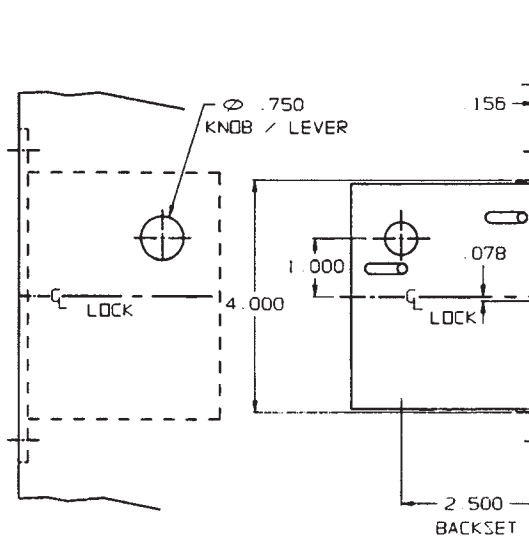

OUTSIDE

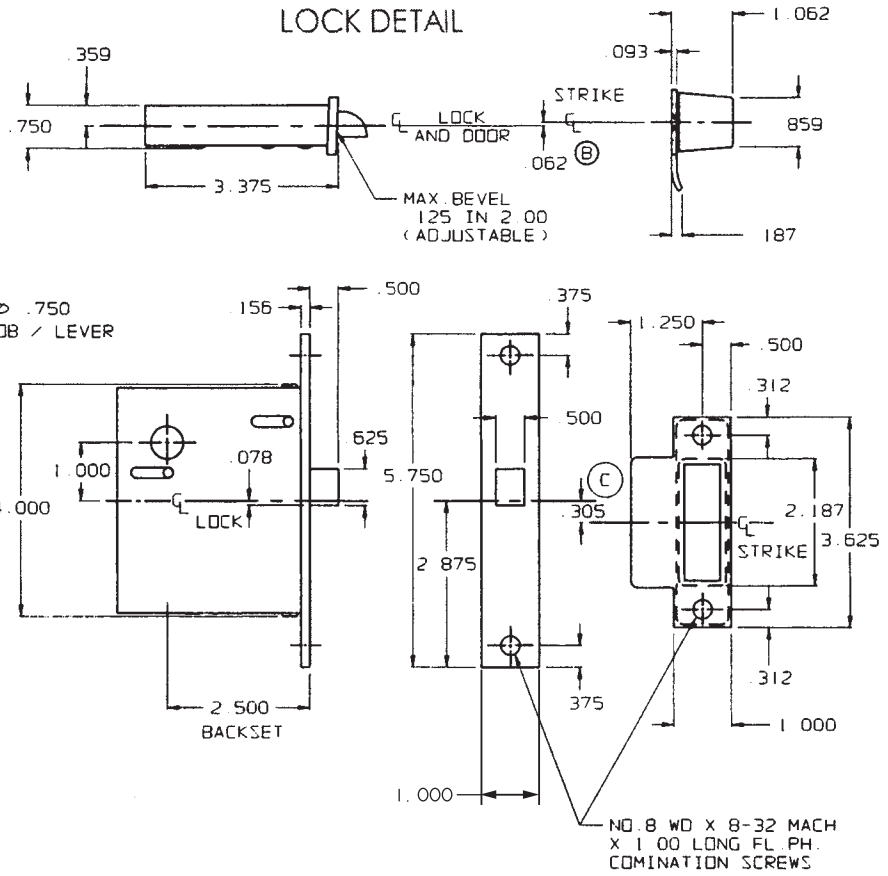

NOTE:

1. LOCK MAY BE INSTALLED AS ILLUSTRATED OR INVERTED TO BE USED IN CONJUNCTION WITH ESCUTCHEON TRIM.
2. SEE SPECIFIC TRIM TEMPLATE FOR ADDITIONAL DOOR CUTOUT DETAILS.
3. REFER TO TEMPLATE H287C FOR INVERTED INSTALLATION, WHEN USING 6500 TRIM.

EFFECTIVE: 2-3-97

DONOT SCALE DRAWING

B. BALDWIN

8530 & 8535 STANDARD INSTALLATION

TEMPLATE NO. VARIATIONS
H287 - C

TEMPLATE NO.
H285 - C

DOOR DETAIL

LOCK DETAIL

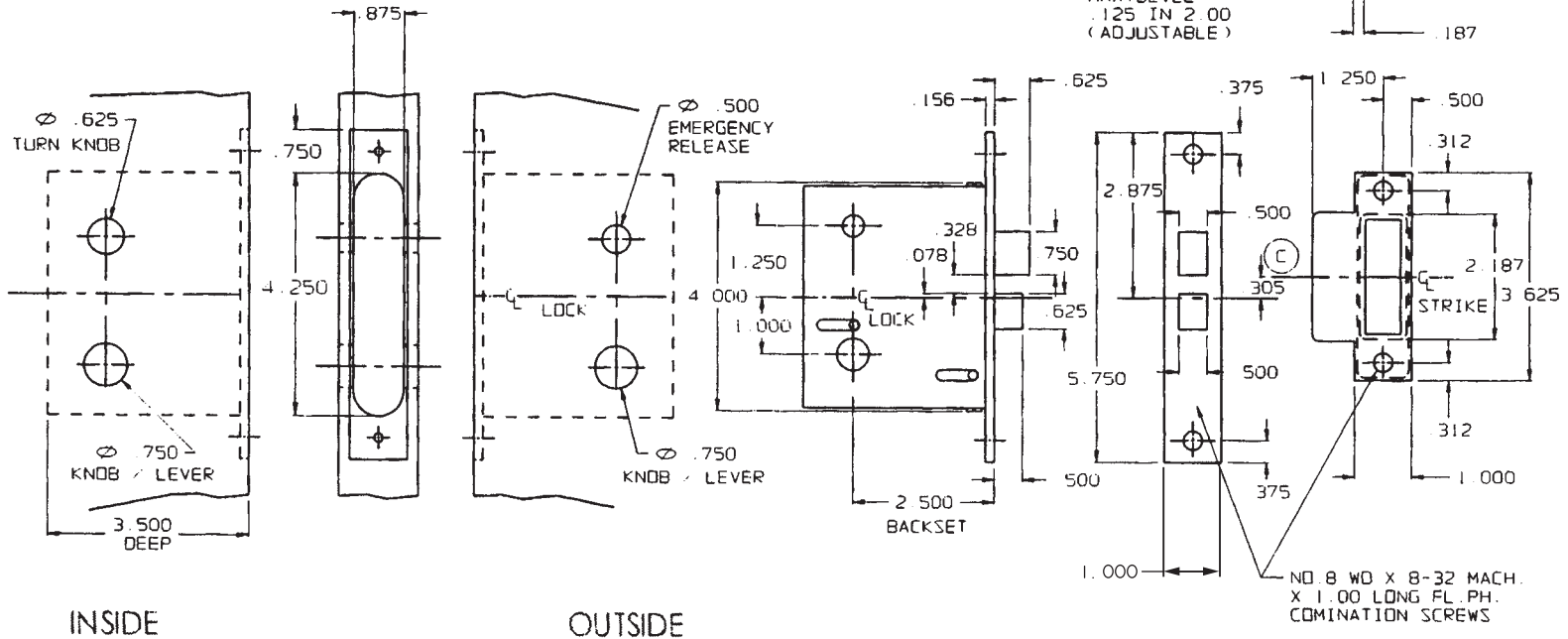

NOTE:

1. THIS TEMPLATE IS TO BE USED WHEN INVERTED LOCK INSTALLATION IS REQ'D. REFER TO H286C WHEN STANDARD INSTALLATION REQ'D.
2. SEE SPECIFIC TRIM TEMPLATE FOR ADDITIONAL DOOR CUTOUT DETAILS.
3. USE THIS TEMPLATE WHEN 6500 SERIES ESCUTCHEON TRIM IS USED IN CONJUNCTION WITH THIS LOCK

EFFECTIVE 2-3-97

DO NOT SCALE DRAWING

B. BALDWIN

8540 & 8545 INVERTED INSTALLATION

TEMPLATE NO. VARIATIONS
H286 - C

TEMPLATE NO.
H288 - C

DOOR DETAIL

LOCK DETAIL

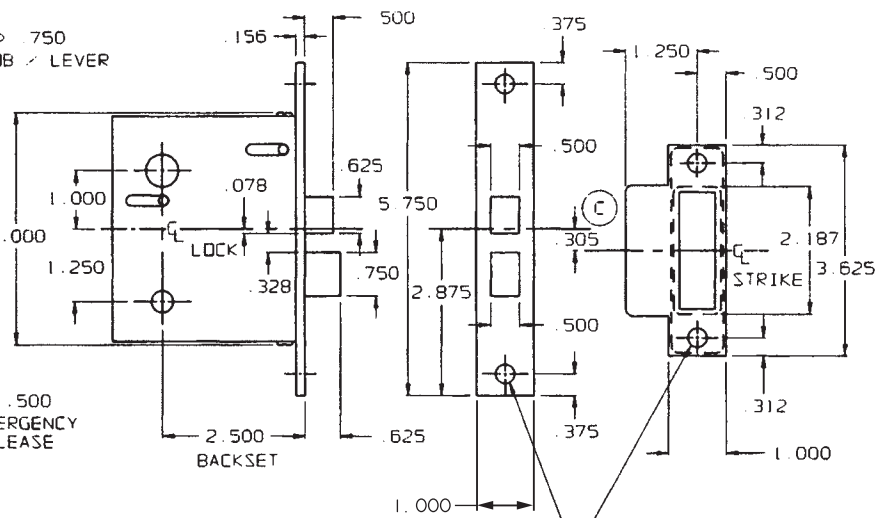
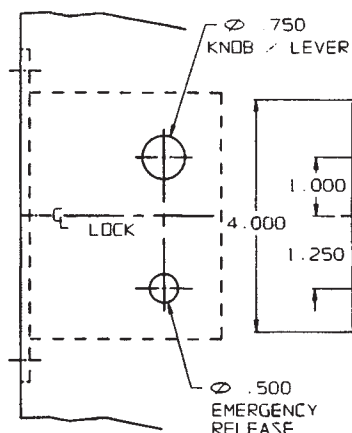
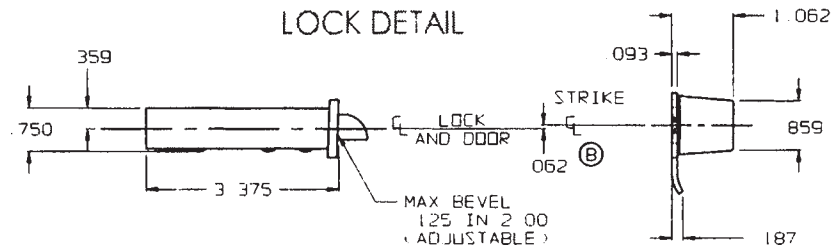
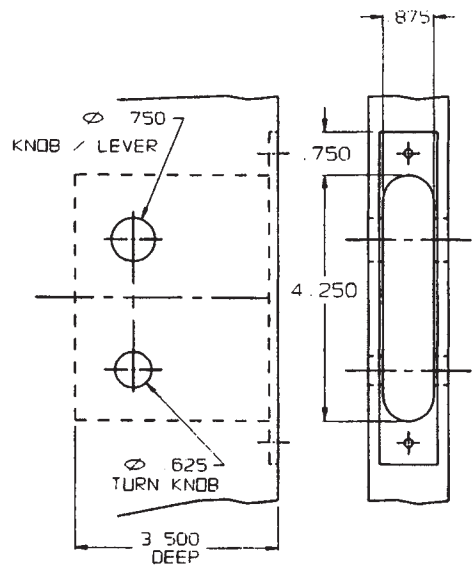

INSIDE

OUTSIDE

NOTE.

1. LOCK MAY BE INSTALLED AS ILLUSTRATED OR INVERTED TO BE USED IN CONJUNCTION WITH ESCUTCHEON TRIM.
2. SEE SPECIFIC TRIM TEMPLATE FOR ADDITIONAL DOOR CUTOUT DETAILS.
3. REFER TO TEMPLATE H287C FOR INVERTED INSTALLATION, WHEN USING 6500 TRIM.

EFFECTIVE: 2-3-97

DO NOT SCALE DRAWING

B. BALDWIN

8540 & 8545 STANDARD INSTALLATION

TEMPLATE NO. VARIATIONS
H288 - C

TEMPLATE NO
H286 - C

DOOR DETAIL

LOCK DETAIL

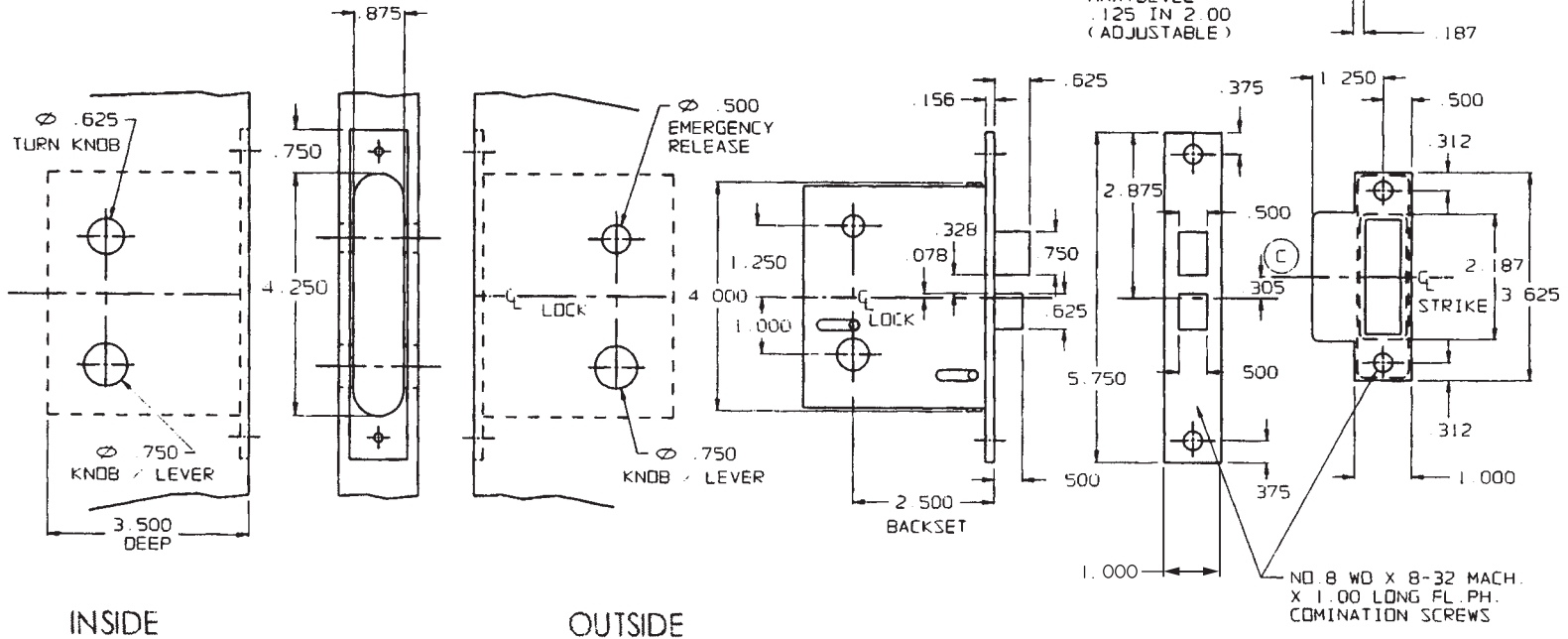

NOTE:

1. THIS TEMPLATE IS TO BE USED WHEN INVERTED LOCK INSTALLATION IS REQ'D. REFER TO H286C WHEN STANDARD INSTALLATION REQ'D.
2. SEE SPECIFIC TRIM TEMPLATE FOR ADDITIONAL DOOR CUTOUT DETAILS.
3. USE THIS TEMPLATE WHEN 6500 SERIES ESCUTCHEON TRIM IS USED IN CONJUNCTION WITH THIS LOCK

EFFECTIVE 2-3-97

DO NOT SCALE DRAWING

B. BALDWIN

8540 & 8545 INVERTED INSTALLATION

TEMPLATE NO. VARIATIONS
H286 - C

TEMPLATE NO.
H288 - C

DOOR DETAIL

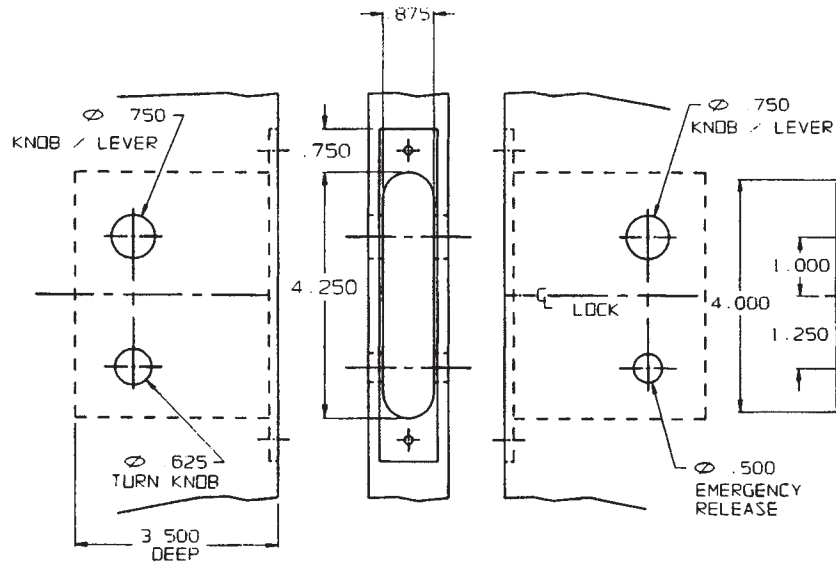

INSIDE

OUTSIDE

LOCK DETAIL

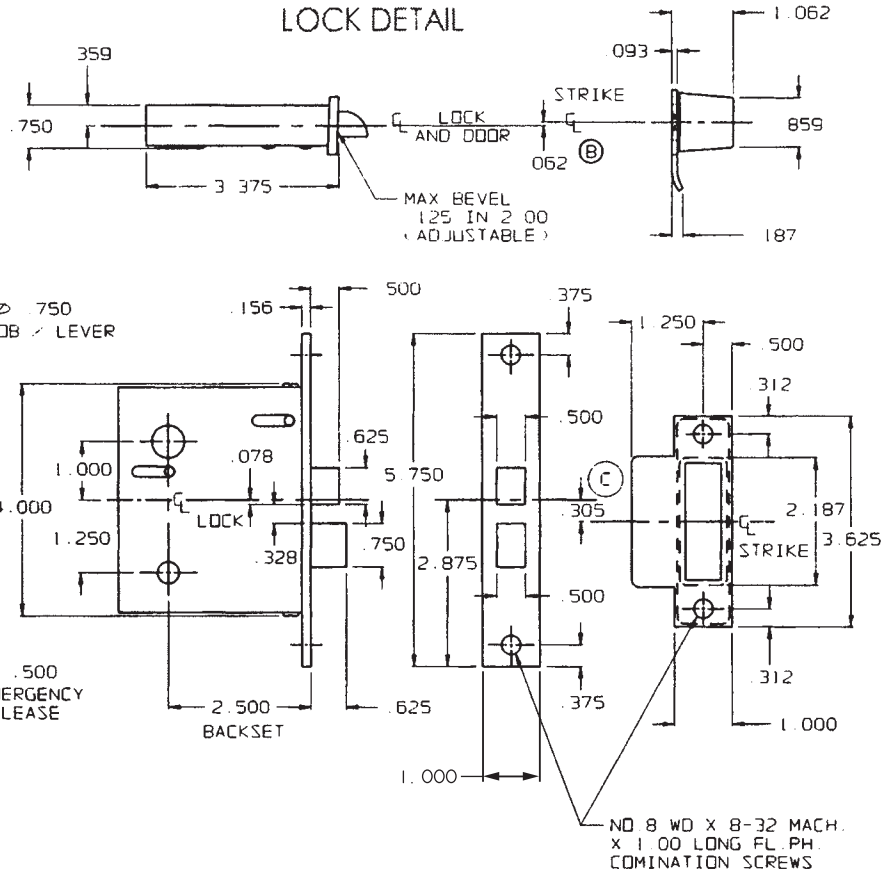

NO 8 WD X 8-32 MACH. X 1.00 LONG FL. PH. COMINATION SCREWS

NOTE.

1. LOCK MAY BE INSTALLED AS ILLUSTRATED OR INVERTED TO BE USED IN CONJUNCTION WITH ESCUTCHEON TRIM.
2. SEE SPECIFIC TRIM TEMPLATE FOR ADDITIONAL DOOR CUTOUT DETAILS.
3. REFER TO TEMPLATE H287C FOR INVERTED INSTALLATION, WHEN USING 6500 TRIM.

EFFECTIVE: 2-3-97

DO NOT SCALE DRAWING

B. BALDWIN	
8540 & 8545 STANDARD INSTALLATION	
TEMPLATE NO. VARIATIONS H288 - C	TEMPLATE NO. H286 - C

DOOR DETAIL

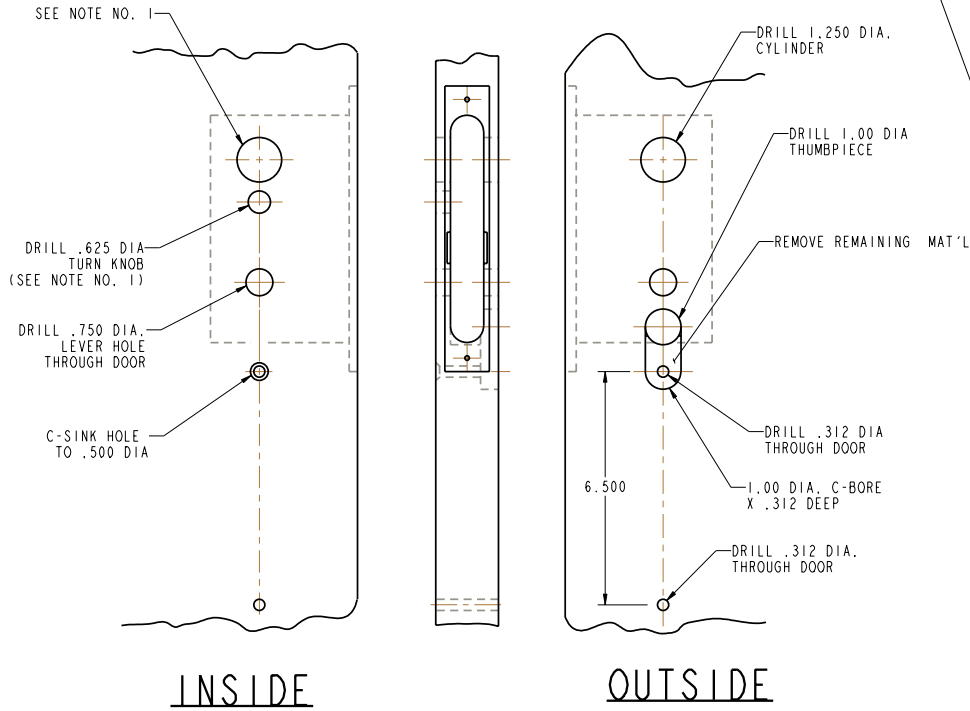

TRIM DETAIL

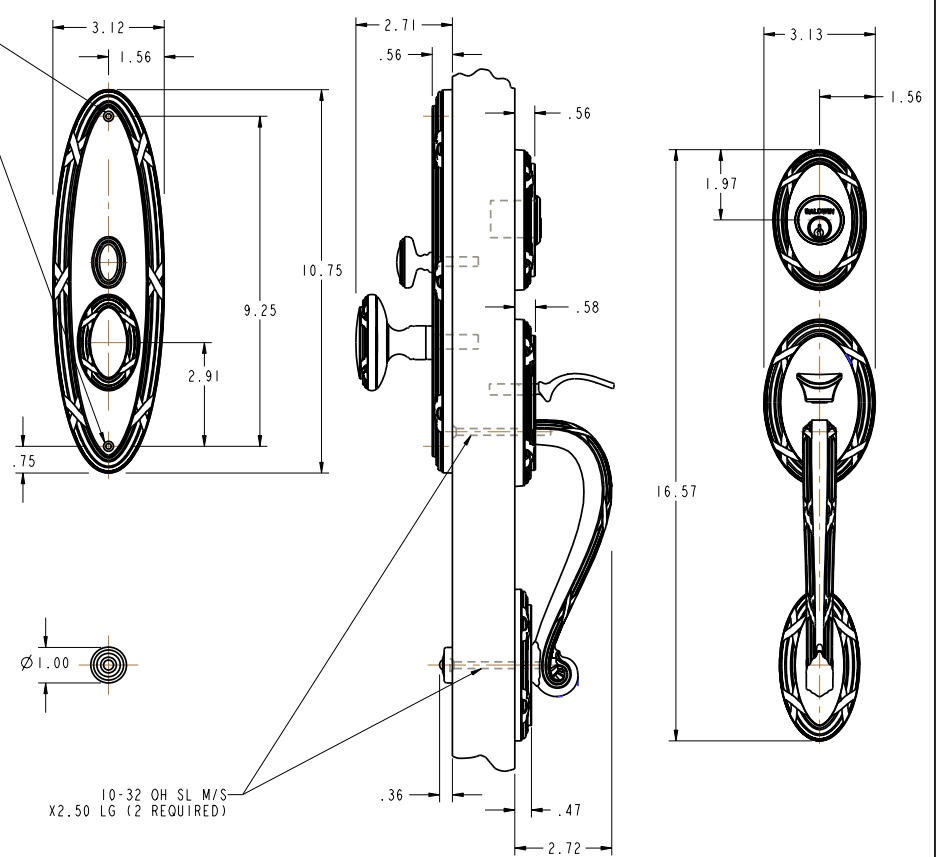

- NOTE:
- 1) WHEN PREPARING DOOR FOR DBLC FUNCTION, OMIT DRILLING OF Ø.625 TURN KNOB HOLE (INSIDE). DRILL A Ø1.250 CYLINDER HOLE INSTEAD, USING SAME CENTER LINE AS OUTSIDE CYLINDER HOLE.
 - 2) FOR ADDITIONAL LOCK AND DOOR CUTOUT DIMENSIONS, SEE APPROPRIATE LOCK TEMPLATE.
 - 3) DRILL ALL HOLES HALF WAY THROUGH DOOR UNLESS OTHERWISE SPECIFIED.
 - 4) INSTALLATION PLATES ARE NOT REQUIRED FOR THIS TRIM.

	BALDWIN HARDWARE CORPORATION <small>READING, PENNSYLVANIA</small>	BLACK & DECKER COMPANY <small>A</small>
	6515 OVAL EDINBURGH	
TEMPLATE: NO VARIATIONS		TEMPLATE NO.
© 2006 BY BALDWIN HARDWARE CORPORATION		I-515

DO NOT SCALE DRAWING

EFFECTIVE 1/16/07

DOOR DETAIL

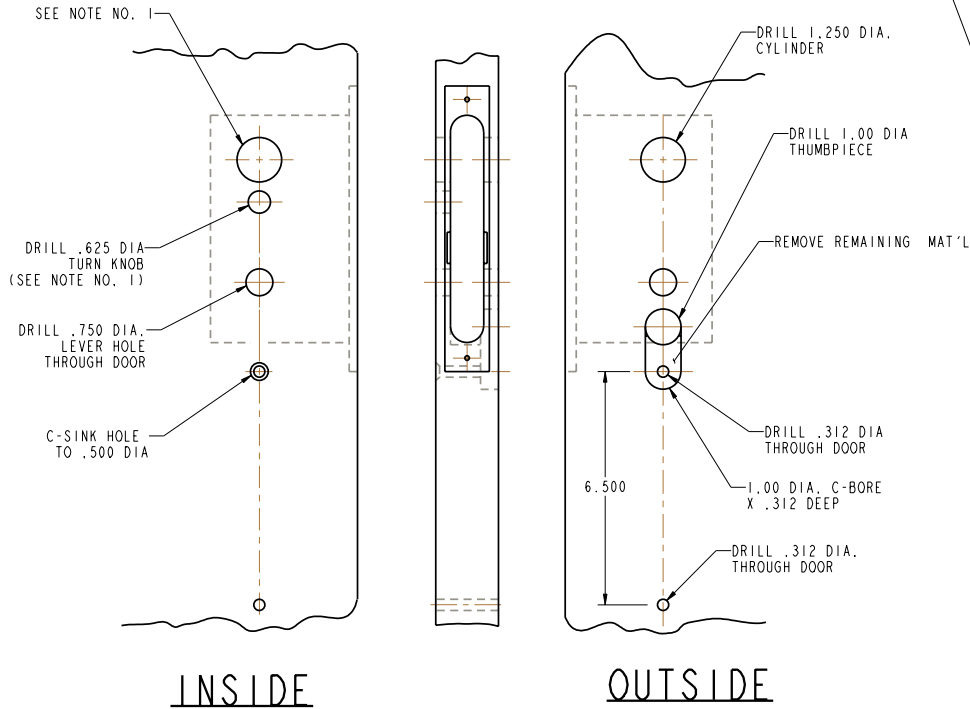

TRIM DETAIL

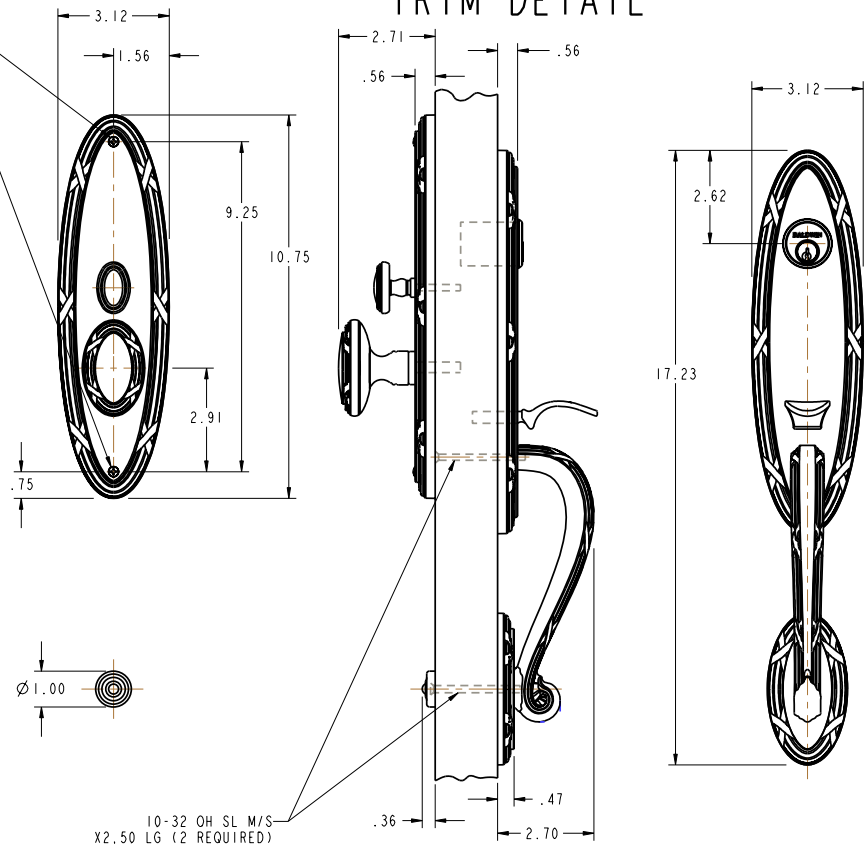

- NOTE:
- 1) WHEN PREPARING DOOR FOR DBLC FUNCTION, OMIT DRILLING OF Ø.625 TURN KNOB HOLE (INSIDE). DRILL A Ø1.250 CYLINDER HOLE INSTEAD, USING SAME CENTER LINE AS OUTSIDE CYLINDER HOLE.
 - 2) FOR ADDITIONAL LOCK AND DOOR CUTOUT DIMENSIONS, SEE APPROPRIATE LOCK TEMPLATE.
 - 3) DRILL ALL HOLES HALF WAY THROUGH DOOR UNLESS OTHERWISE SPECIFIED.
 - 4) INSTALLATION PLATES ARE NOT REQUIRED FOR THIS TRIM.

DO NOT SCALE DRAWING

	BALDWIN HARDWARE CORPORATION <small>READING, PENNSYLVANIA</small>	A BLACK & DECKER COMPANY
	6516 OVAL EDINBURGH	
TEMPLATE: NO VARIATIONS		TEMPLATE NO.
©2006 BY BALDWIN HARDWARE CORPORATION		I-516

EFFECTIVE 1/16/07

DOOR DETAIL

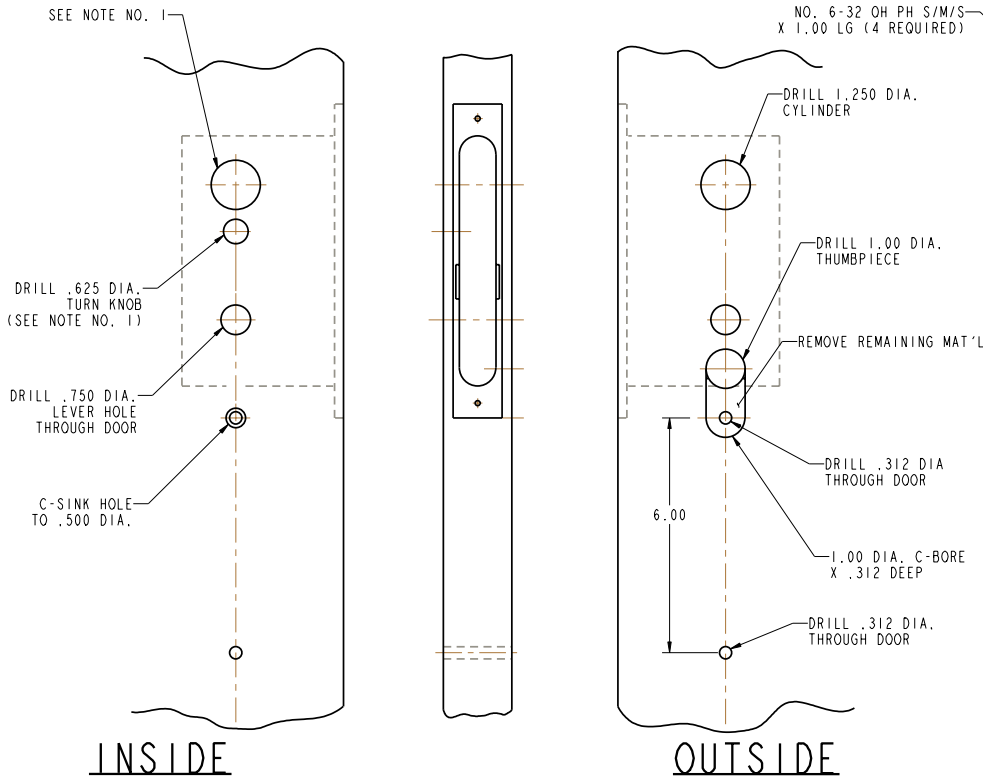

TRIM DETAIL

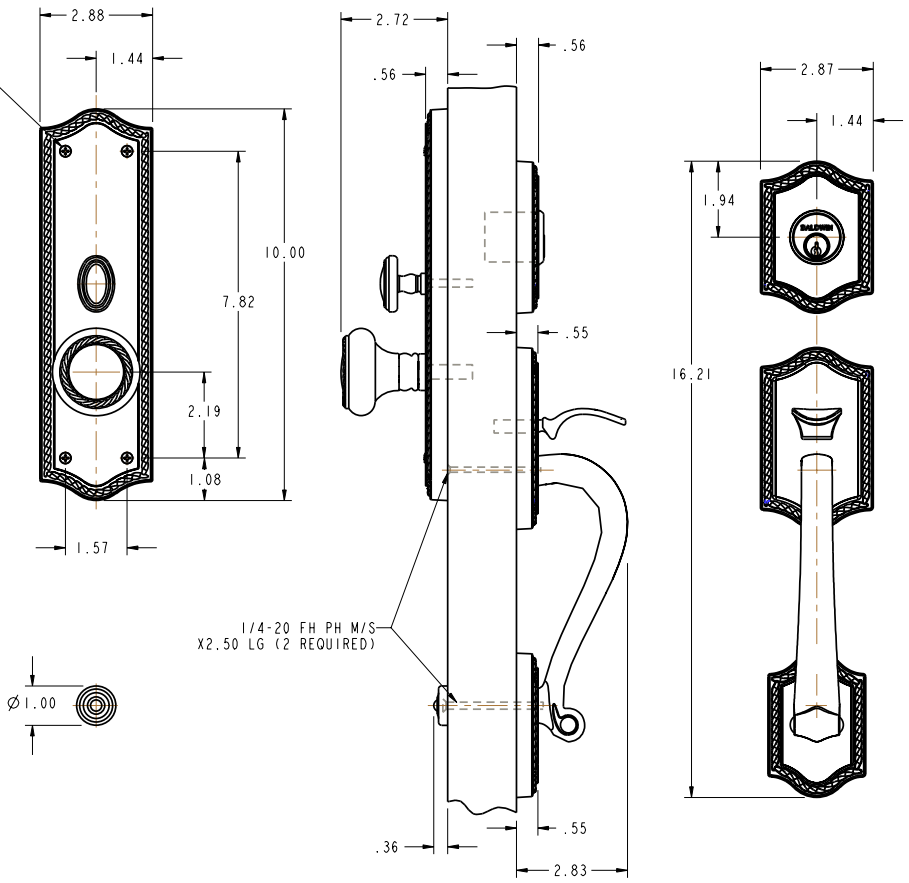

- NOTE:
- 1) WHEN PREPARING DOOR FOR ^LDBL FUNCTION, OMIT DRILLING OF Ø.625 TURN KNOB HOLE (INSIDE). DRILL A Ø1.250 CYLINDER HOLE INSTEAD, USING SAME CENTER LINE AS OUTSIDE CYLINDER HOLE.
 - 2) FOR ADDITIONAL LOCK AND DOOR CUTOUT DIMENSIONS, SEE APPROPRIATE LOCK TEMPLATE.
 - 3) DRILL ALL HOLES HALFWAY THROUGH DOOR UNLESS OTHERWISE SPECIFIED.
 - 4) INSTALLATION PLATES ARE NOT REQUIRED FOR THIS TRIM

	BALDWIN HARDWARE CORPORATION <small>READING, PENNSYLVANIA</small>	BLACK & DECKER COMPANY
	6520 BRISTOL	
TEMPLATE: NO VARIATIONS		TEMPLATE NO.
©2006 BY BALDWIN HARDWARE CORPORATION		I-520

DO NOT SCALE DRAWING

EFFECTIVE 2/7/07

DOOR DETAIL

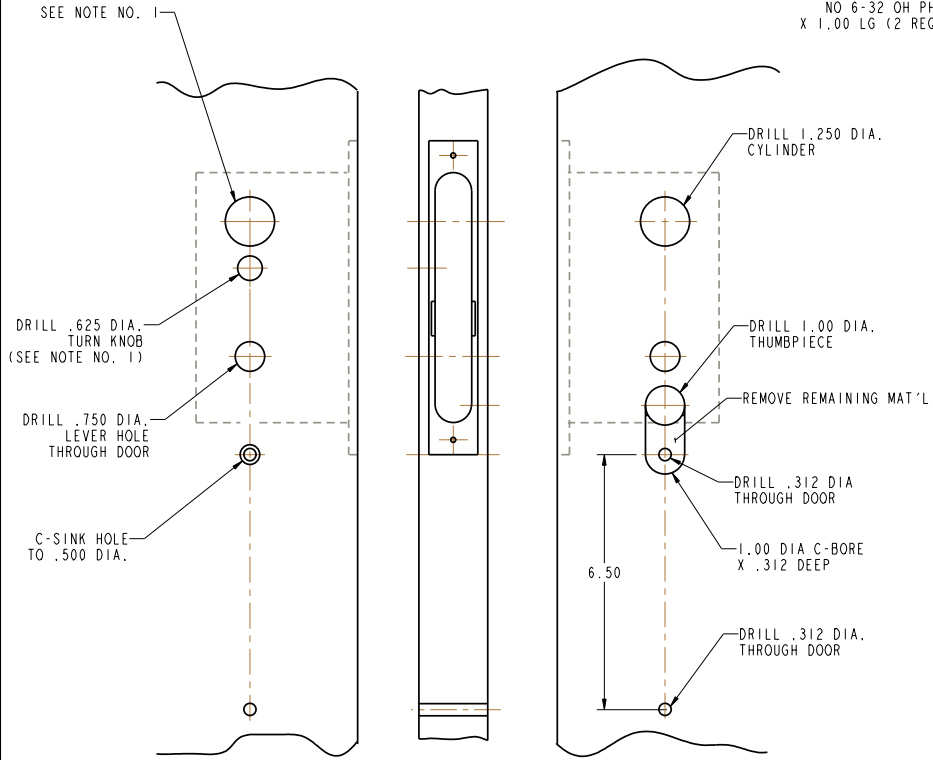

INSIDE

OUTSIDE

TRIM DETAIL

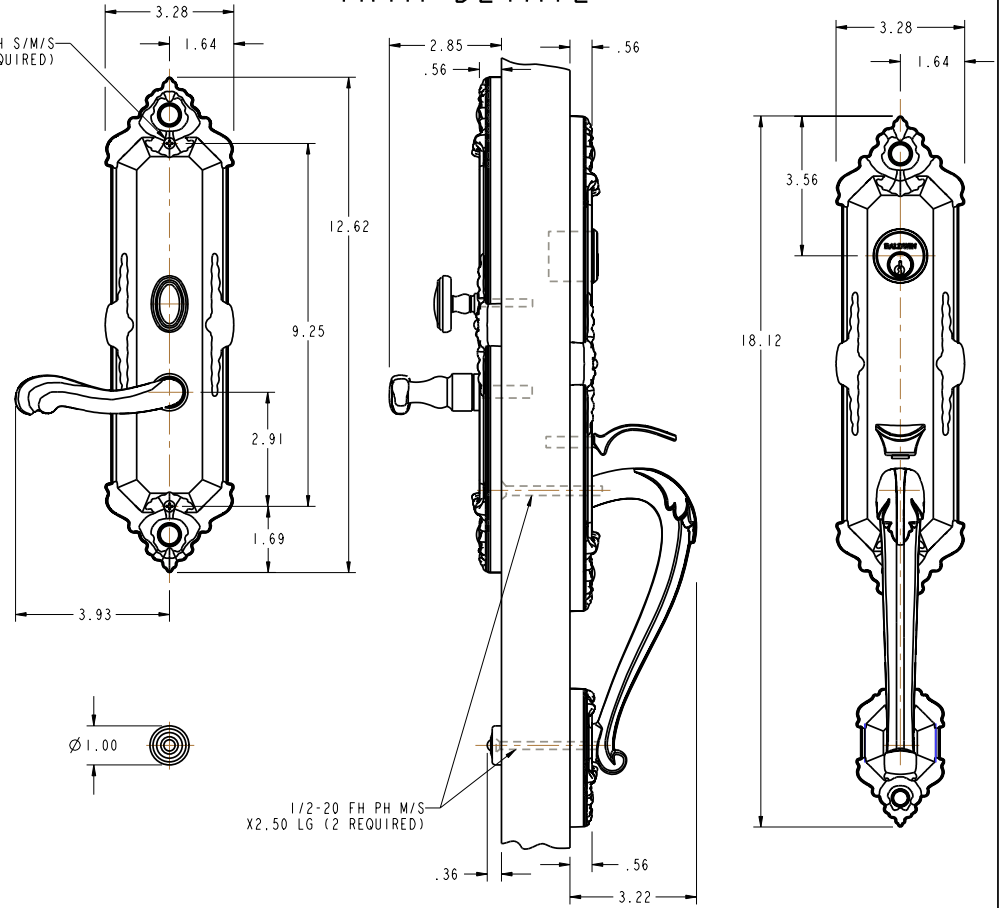

NOTE:

- 1) WHEN PREPARING DOOR FOR $\frac{L}{R}$ DBL FUNCTION, OMIT DRILLING OF $\varnothing .625$ TURN KNOB HOLE (INSIDE). DRILL A $\varnothing 1.250$ CYLINDER HOLE INSTEAD, USING SAME CENTER LINE AS OUTSIDE CYLINDER HOLE.
- 2) FOR ADDITIONAL LOCK AND DOOR CUTOUT DIMENSIONS, SEE APPROPRIATE LOCK TEMPLATE.
- 3) DRILL ALL HOLES HALF WAY THROUGH DOOR UNLESS OTHERWISE SPECIFIED.
- 4) INSTALLATION PLATES ARE NOT REQUIRED FOR THIS TRIM.

DO NOT SCALE DRAWING

 BALDWIN HARDWARE CORPORATION <small>READING, PENNSYLVANIA</small>	A BLACK & DECKER COMPANY
	6526 KENSINGTON
TEMPLATE: NO VARIATIONS	
©2006 BY BALDWIN HARDWARE CORPORATION	
TEMPLATE NO. I-526	

EFFECTIVE 2/08/07

DOOR DETAIL

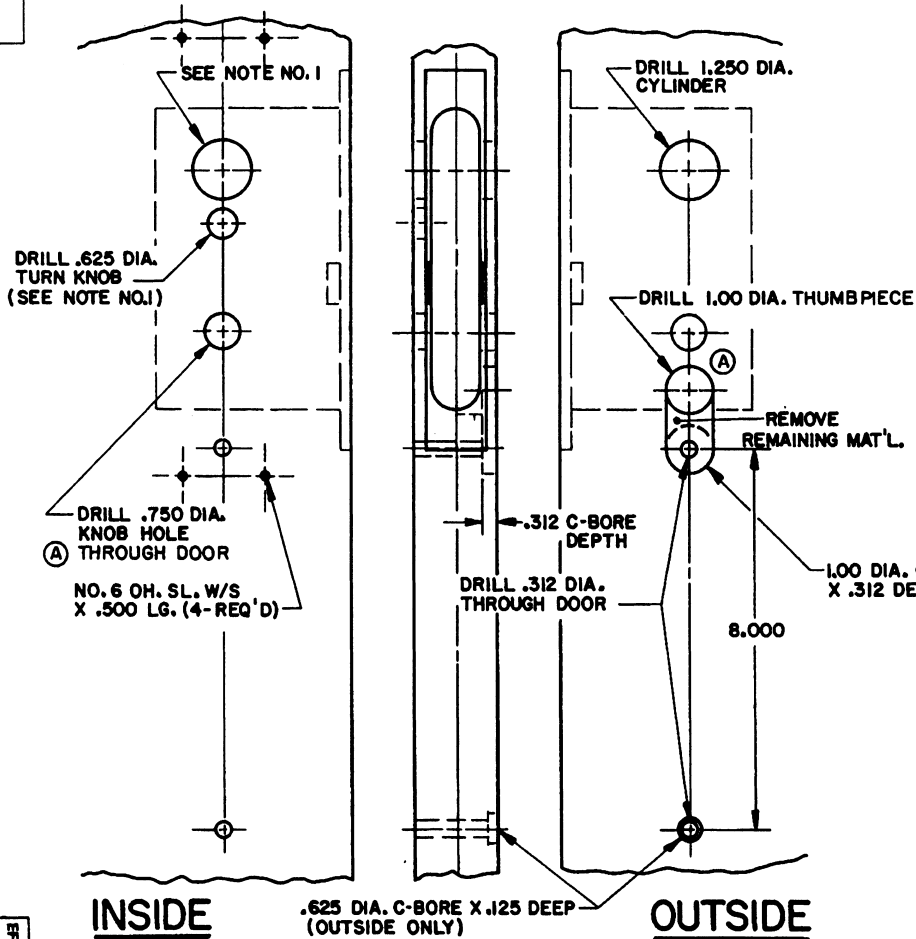

TRIM DETAIL (ENTR FUNCTION ILLUSTRATED)

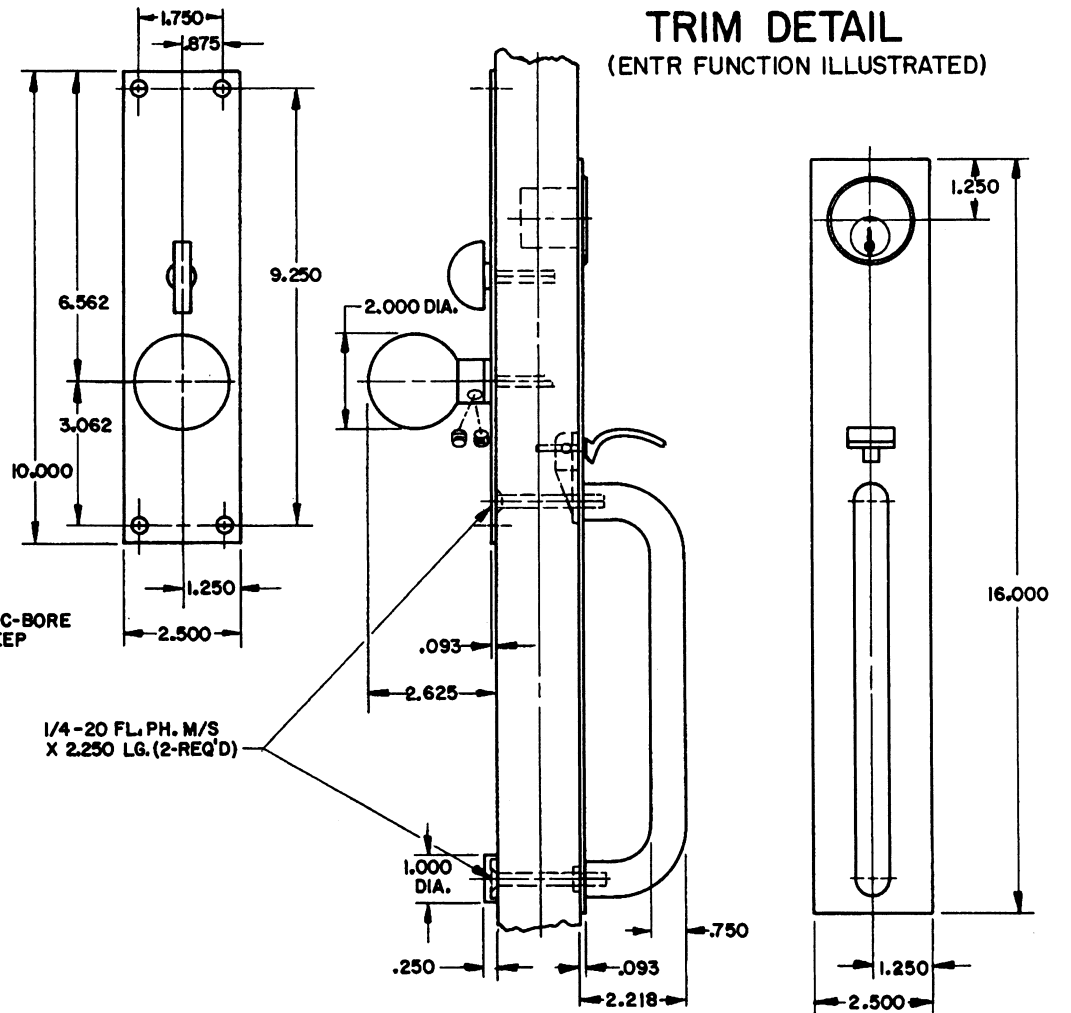

NOTE:

- 1.) WHEN PREPARING DOOR FOR DBLC FUNCTION, OMIT DRILLING OF .625 DIA. TURN KNOB HOLE (INSIDE) DRILL A 1.250 DIA. CYLINDER HOLE INSTEAD, USING SAME CENTER LINE AS OUTSIDE CYLINDER HOLE.
- 2.) DRILL ALL HOLES HALF WAY THROUGH DOOR UNLESS OTHERWISE SPECIFIED.
- 3.) FOR ADDITIONAL LOCK AND DOOR CUTOUT DIMENSIONS SEE APPROPRIATE LOCK TEMPLATE.
- 4.) INSTALLATION PLATES ARE NOT REQUIRED FOR THIS TRIM.

EFFECTIVE: 1-31-91 2449

BALDWIN	
6540 SAN DIEGO TRIM	
TEMPLATE NO. VARIATIONS	TEMPLATE NO.
	I540A

DO NOT SCALE DRAWING

© 1990 by Baldwin Hardware Corporation

DOOR DETAIL

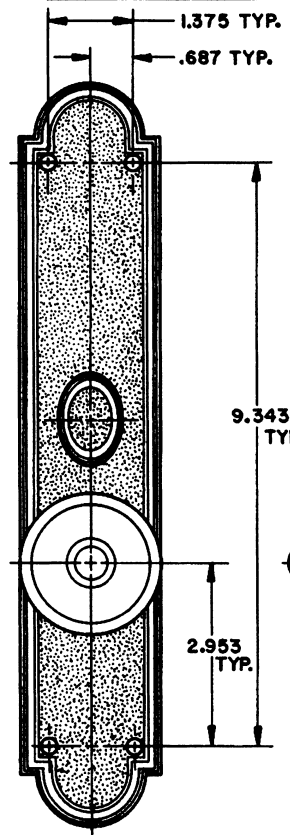
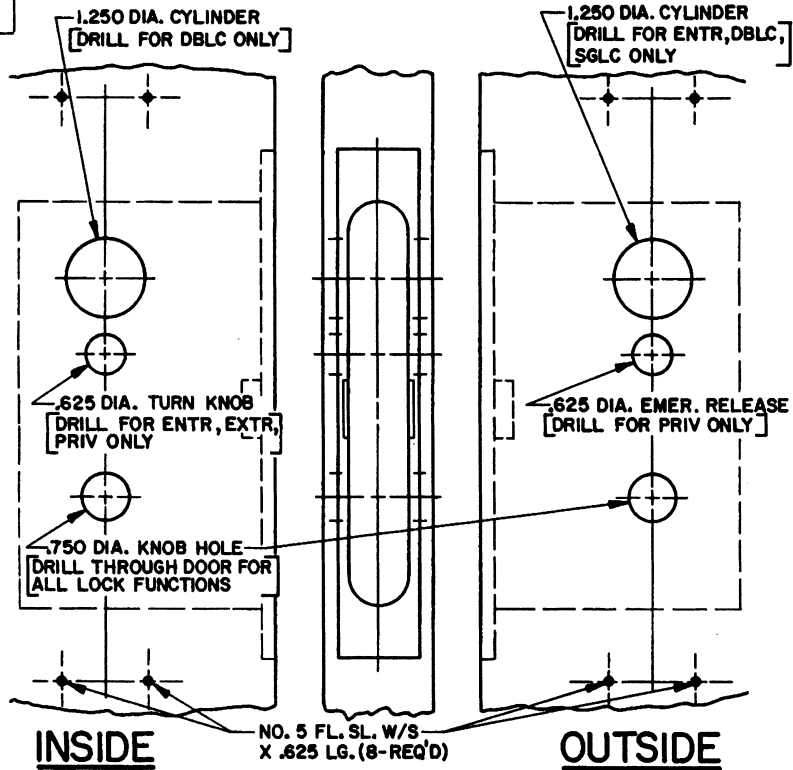

TRIM DETAIL (ENTR FUNCTION ILLUSTRATED)

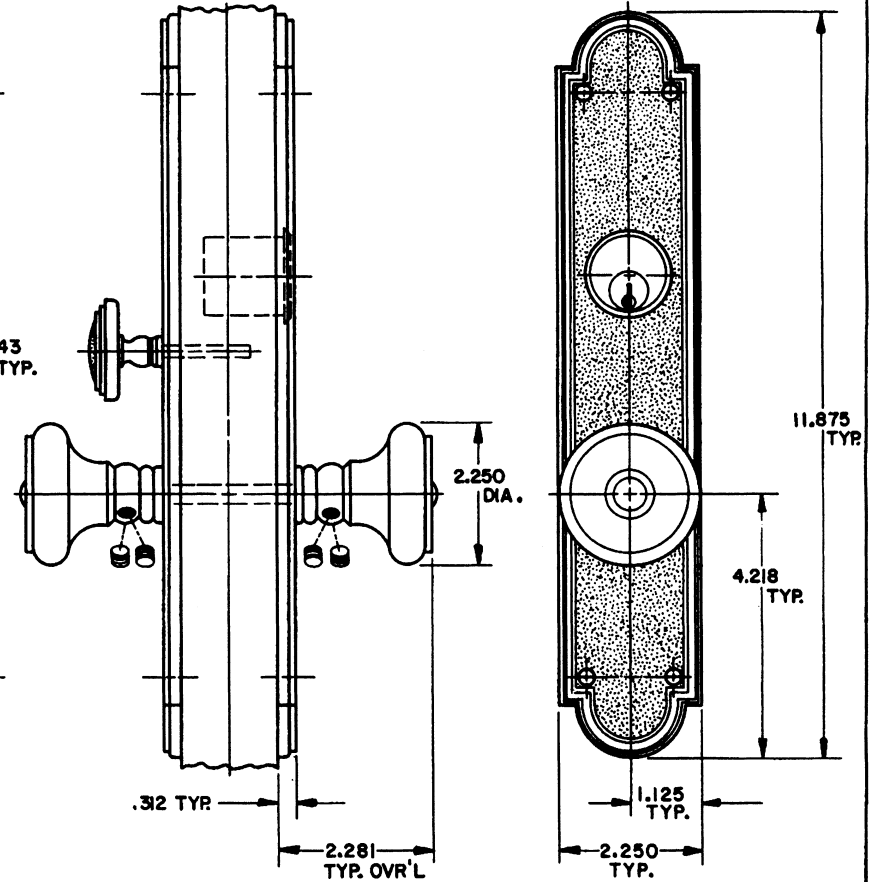

NOTE:

- 1.) FOR ADDITIONAL LOCK AND DOOR CUTOUT DIMENSIONS, SEE APPROPRIATE LOCK TEMPLATE.
- 2.) DRILL ALL HOLES HALF WAY THROUGH DOOR UNLESS OTHERWISE SPECIFIED.
- 3.) TO ENABLE EMERGENCY TRIM TO FUNCTION, THE TURN PIECE SPINDLE MUST BE CUT TO EXTEND NO FURTHER THAN HALF WAY THROUGH THE LOCK.
- 4.) INSTALLATION PLATES ARE NOT REQ'D FOR THIS TRIM.

EFFECTIVE: 2-1-90 P. 144-3

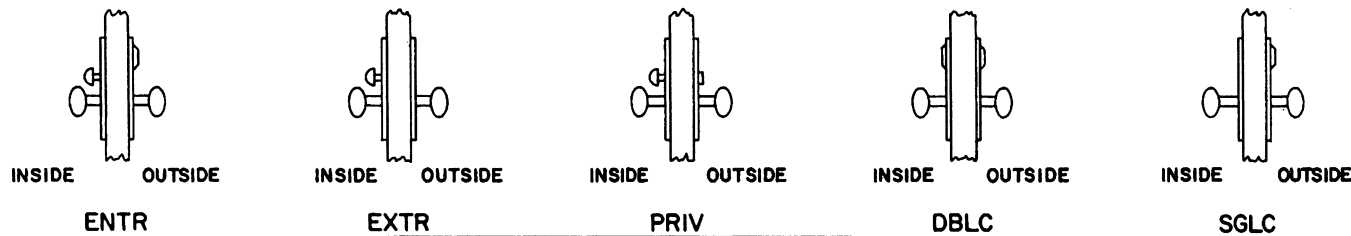

DO NOT SCALE DRAWING

B. BALDWIN	
6541 SAN FRANCISCO TRIM	
TEMPLATE NO. VARIATIONS	TEMPLATE NO.
	I541

DOOR DETAIL

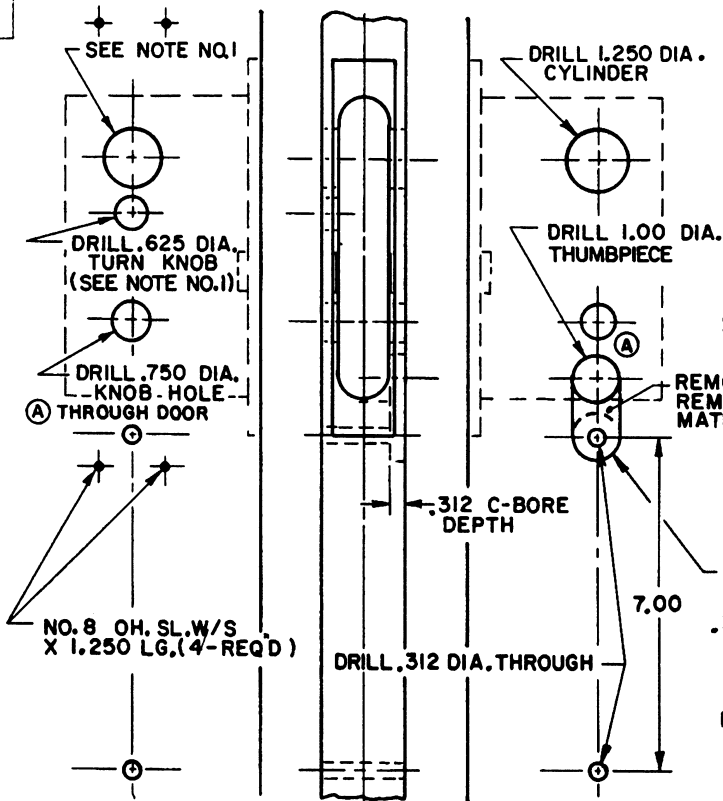

INSIDE

OUTSIDE

TRIM DETAIL (ENTR FUNCTION ILLUSTRATED)

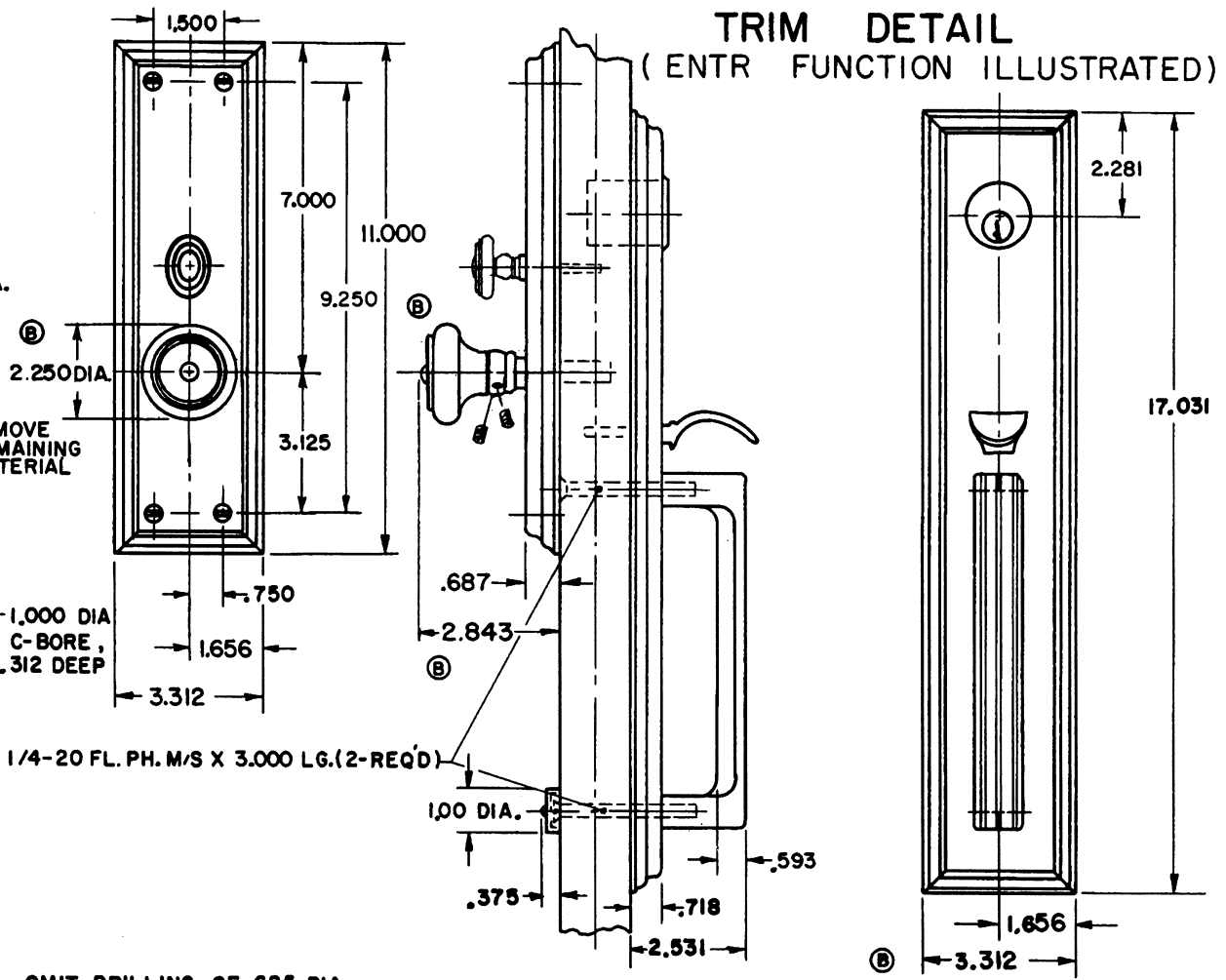

- NOTE:**
- 1) WHEN PREPARING DOOR FOR DBLC FUNCTION, OMIT DRILLING OF .625 DIA. TURN KNOB HOLE (INSIDE). DRILL A 1.250 DIA. CYLINDER HOLE INSTEAD, USING SAME CENTER LINE AS OUTSIDE CYLINDER HOLE.
 - 2) DRILL ALL HOLES HALF WAY THROUGH DOOR UNLESS OTHERWISE SPECIFIED.
 - 3) FOR ADDITIONAL LOCK AND DOOR CUTOUT DIMENSIONS, SEE APPROPRIATE LOCK TEMPLATE.
 - 4) INSTALLATION PLATES ARE NOT REQUIRED FOR THIS TRIM.

EFFECTIVE: 1-31-91

BALDWIN	
6542 TREMONT TRIM	
TEMPLATE NO. VARIATIONS	TEMPLATE NO.
	I542-B

DO NOT SCALE DRAWING

©1990 by Baldwin Hardware Corporation

DOOR DETAIL

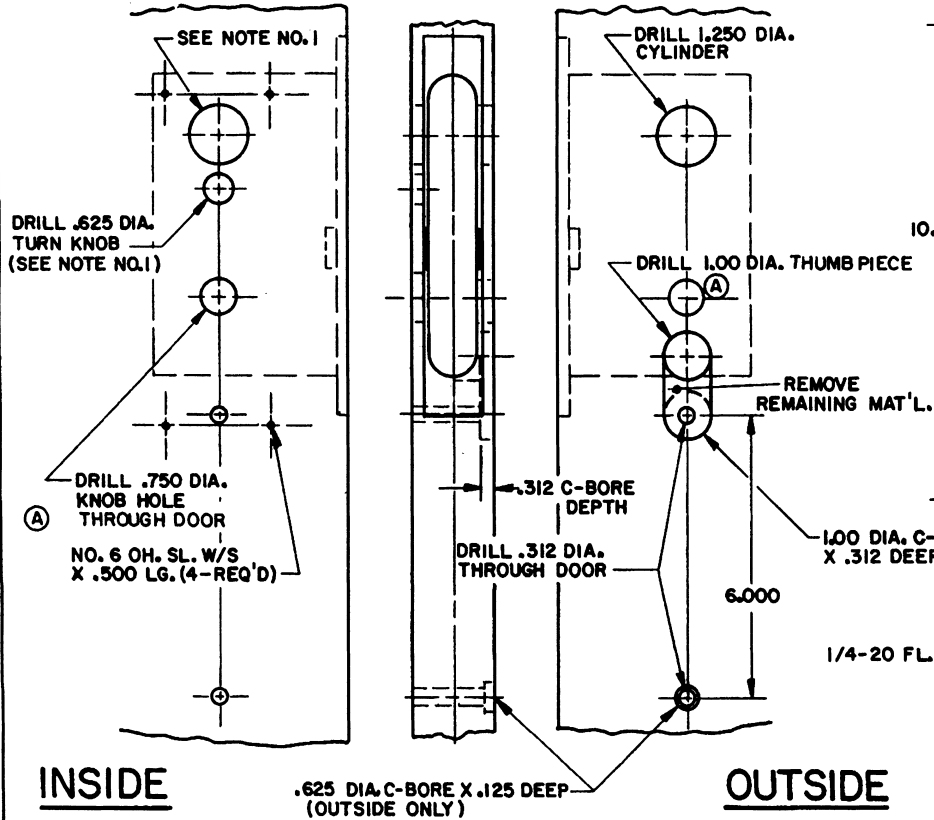

TRIM DETAIL (ENTR FUNCTION ILLUSTRATED)

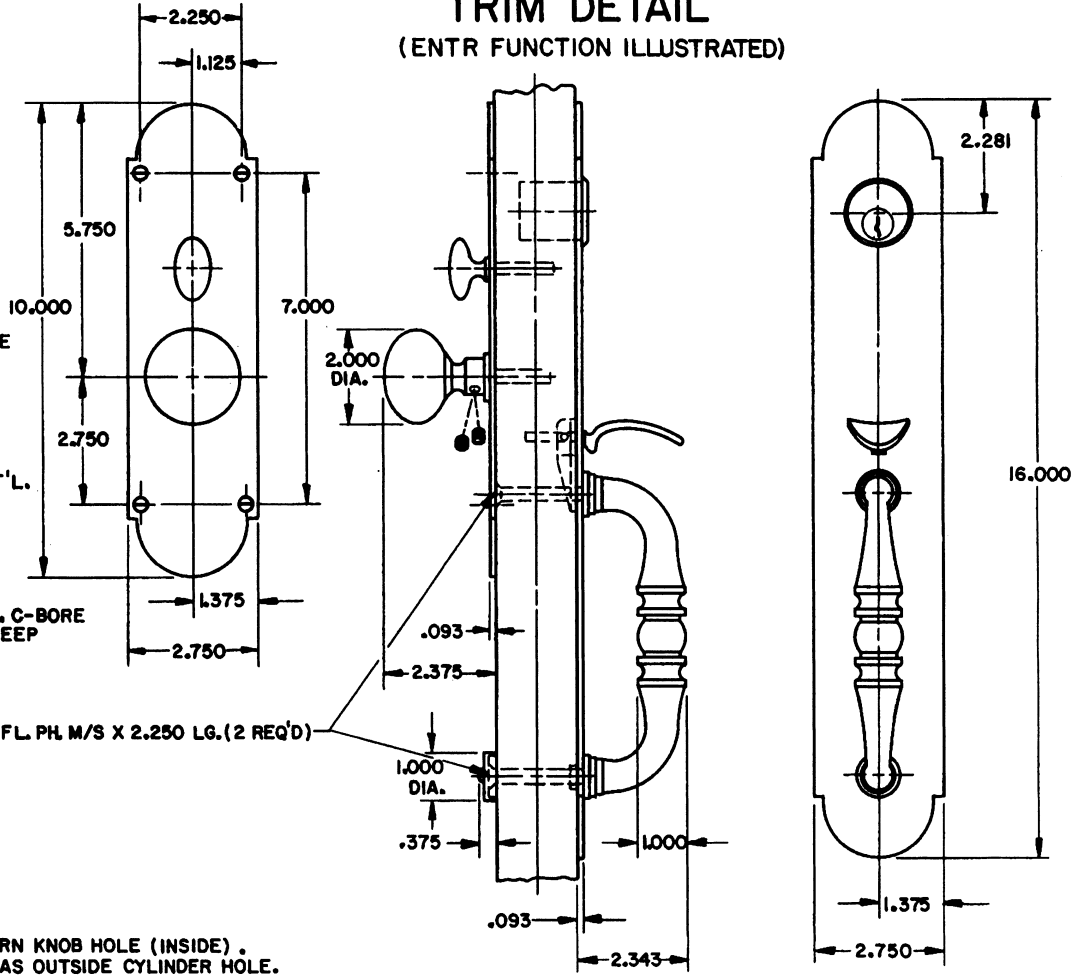

- NOTE:
- 1.) WHEN PREPARING DOOR FOR DBLC FUNCTION, OMIT DRILLING OF .625 DIA. TURN KNOB HOLE (INSIDE). DRILL A 1.250 DIA. CYLINDER HOLE INSTEAD, USING SAME CENTER LINE AS OUTSIDE CYLINDER HOLE.
 - 2.) DRILL ALL HOLES HALFWAY THROUGH DOOR UNLESS OTHERWISE SPECIFIED.
 - 3.) FOR ADDITIONAL LOCK AND DOOR CUTOUT DIMENSIONS, SEE APPROPRIATE LOCK TEMPLATE.
 - 4.) INSTALLATION PLATES ARE NOT REQUIRED FOR THIS TRIM.

EFFECTIVE: 1-31-91 R.A.S.

BALDWIN	
6543 LANCASTER TRIM	
TEMPLATE NO. VARIATIONS	TEMPLATE NO.
	I543-A

DO NOT SCALE DRAWING

© 1990 by Baldwin Hardware Corporation

DOOR DETAIL

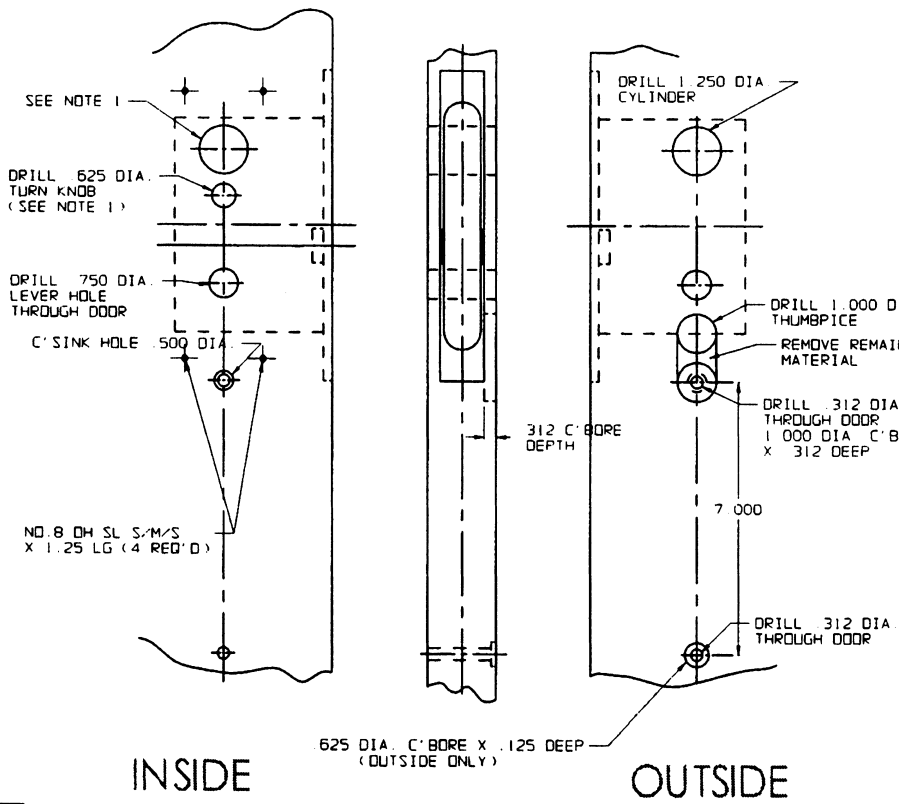

TRIM DETAIL

(DUAL FUNCTION ILLUSTRATED)

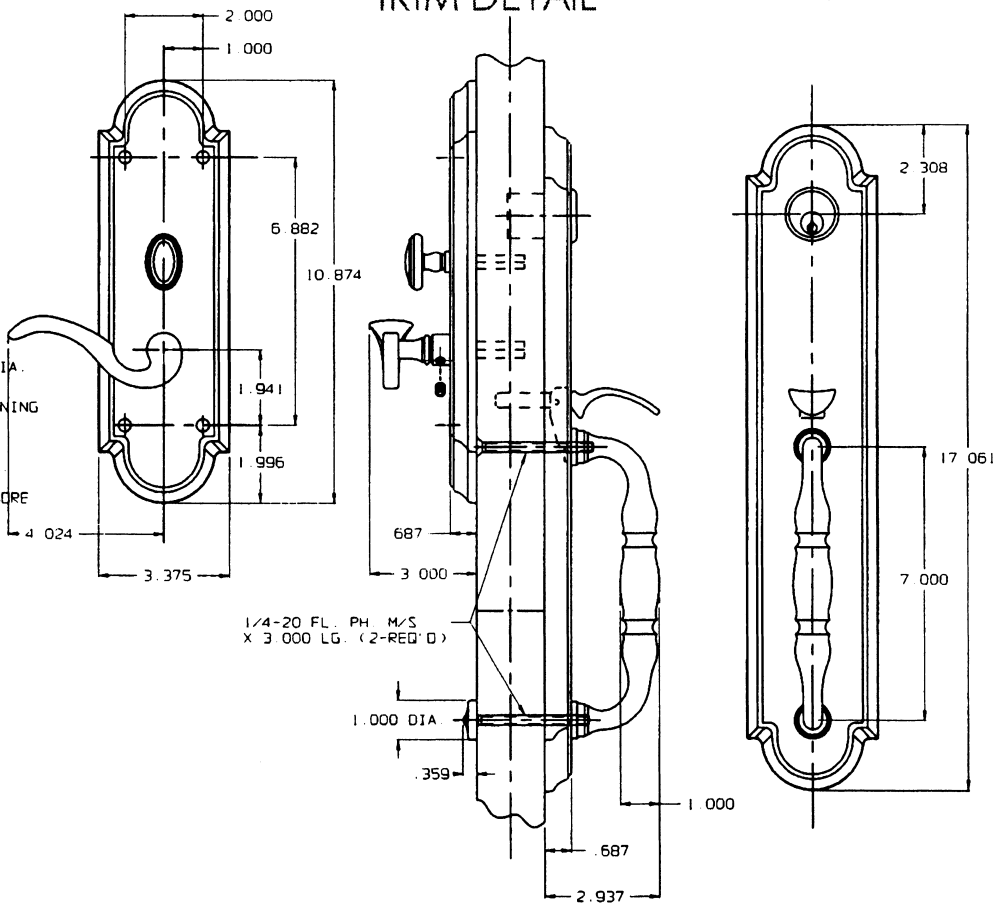

- NOTE:
- 1) WHEN PREPARING DOOR FOR DBL FUNCTION, OMIT DRILLING OF .625 DIA. TURN KNOB HOLE (INSIDE) DRILL A 1.250 DIA. CYLINDER HOLE INSTEAD, USING THE SAME CENTER LINE AS THE OUTSIDE CYLINDER HOLE
 - 2) DRILL ALL HOLES HALF WAY THROUGH DOOR UNLESS OTHERWISE SPECIFIED.
 - 3) FOR ADDITIONAL LOCK AND DOOR CUTOUT DIMENSIONS, SEE APPROPRIATE LOCK TEMPLATE
 - 4) INSTALLATION PLATES ARE NOT REQUIRED FOR THIS TRIM

DO NOT SCALE DRAWING



6544 HAMILTON

TEMPLATE NO. VARIATIONS

TEMPLATE NO.

© 1994 BY BALDWIN HARDWARE CORPORATION

1544

EFFECTIVE: 2-3-97

DOOR DETAIL

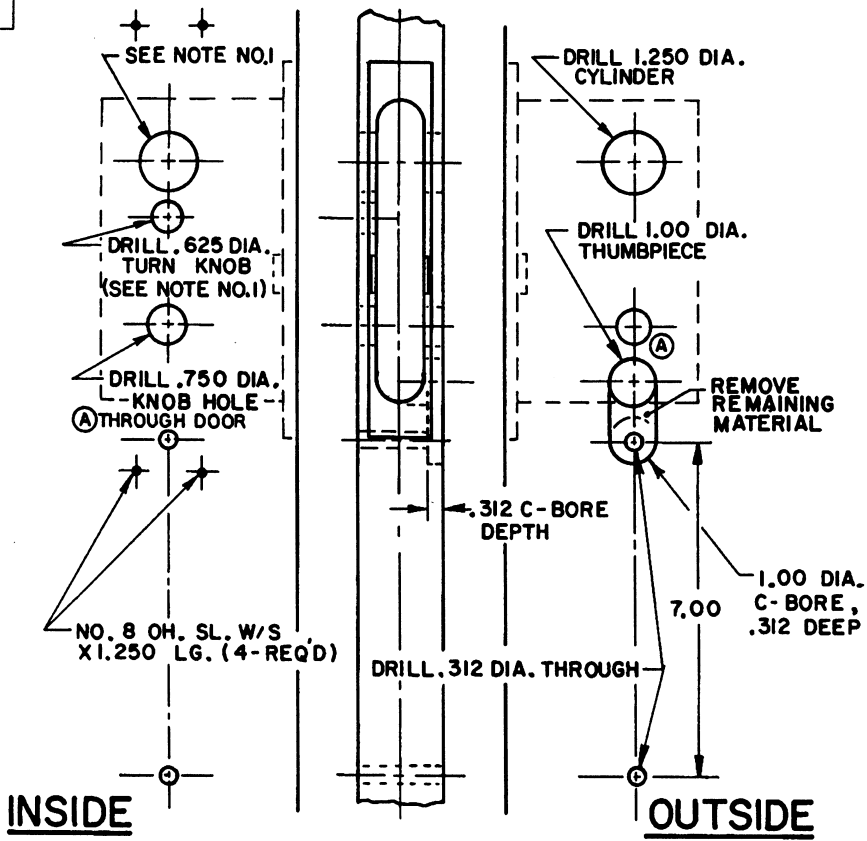

TRIM DETAIL

(ENTR FUNCTION ILLUSTRATED)

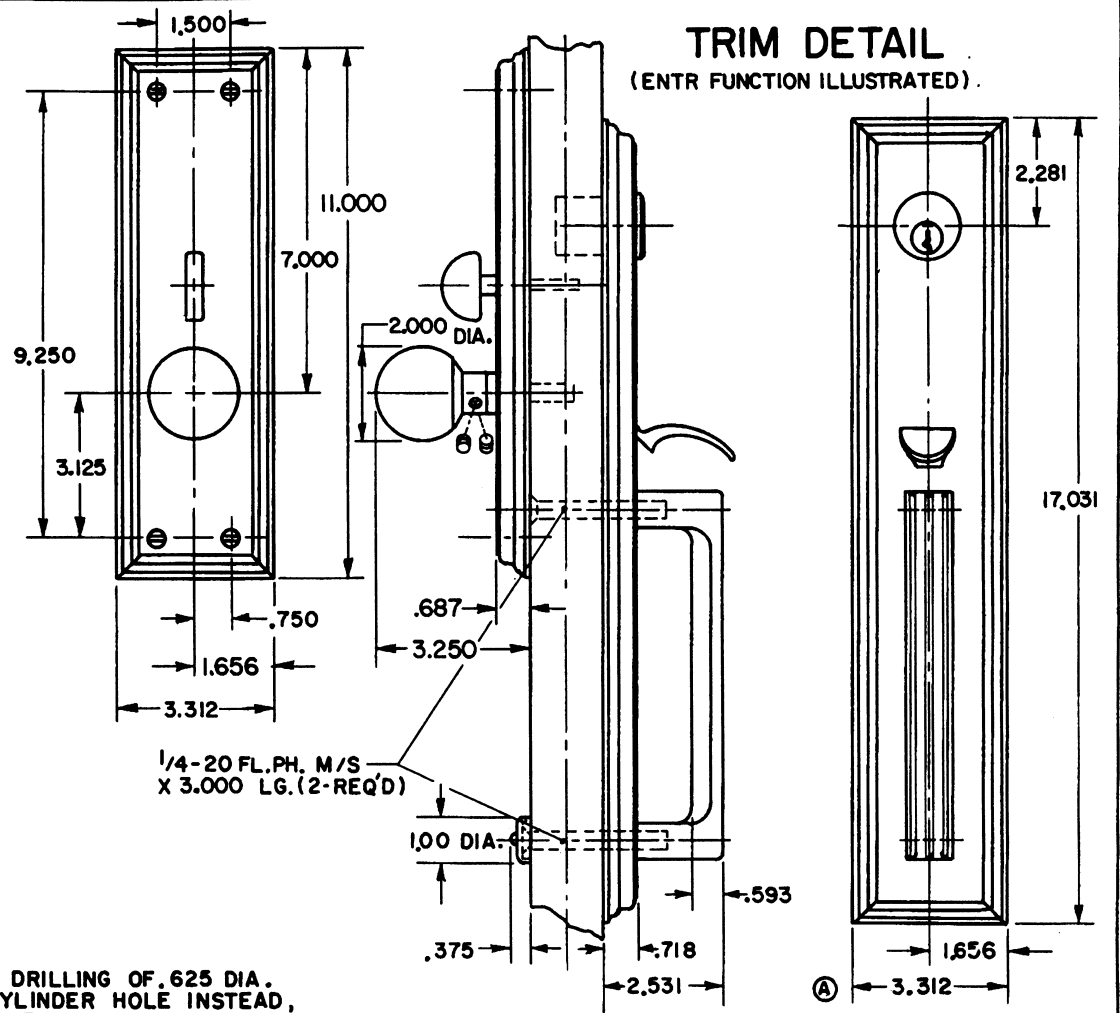

- NOTE:
- 1) WHEN PREPARING DOOR FOR DBLC FUNCTION, OMIT DRILLING OF .625 DIA. TURN KNOB HOLE (INSIDE). DRILL A 1.250 DIA. CYLINDER HOLE INSTEAD, USING SAME CENTER LINE AS OUTSIDE CYLINDER HOLE.
 - 2) DRILL ALL HOLES HALF WAY THROUGH DOOR.
 - 3) FOR ADDITIONAL LOCK AND DOOR CUT OUT DIMENSIONS, SEE APPROPRIATE LOCK TEMPLATE.
 - 4) INSTALLATION PLATES ARE NOT REQUIRED FOR THIS TRIM.

EFFECTIVE 1-31-91 R. Adams

B. BALDWIN	
6545 EMPIRE TRIM	
TEMPLATE NO. VARIATIONS	TEMPLATE NO.
	I545A

DO NOT SCALE DRAWING

© 1990 by Baldwin Hardware Corporation

DOOR DETAIL

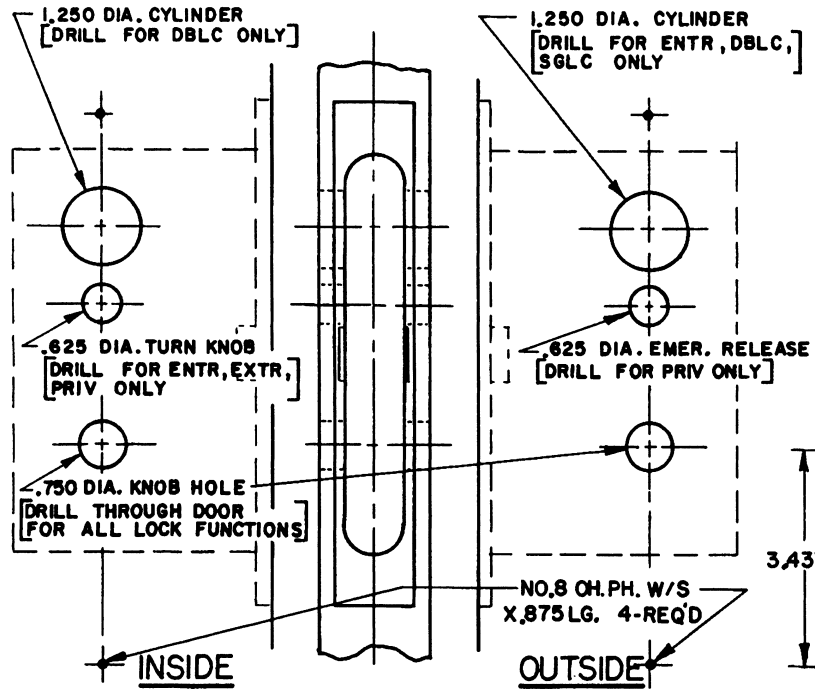

TRIM DETAIL (ENTR FUNCTION ILLUSTRATED)

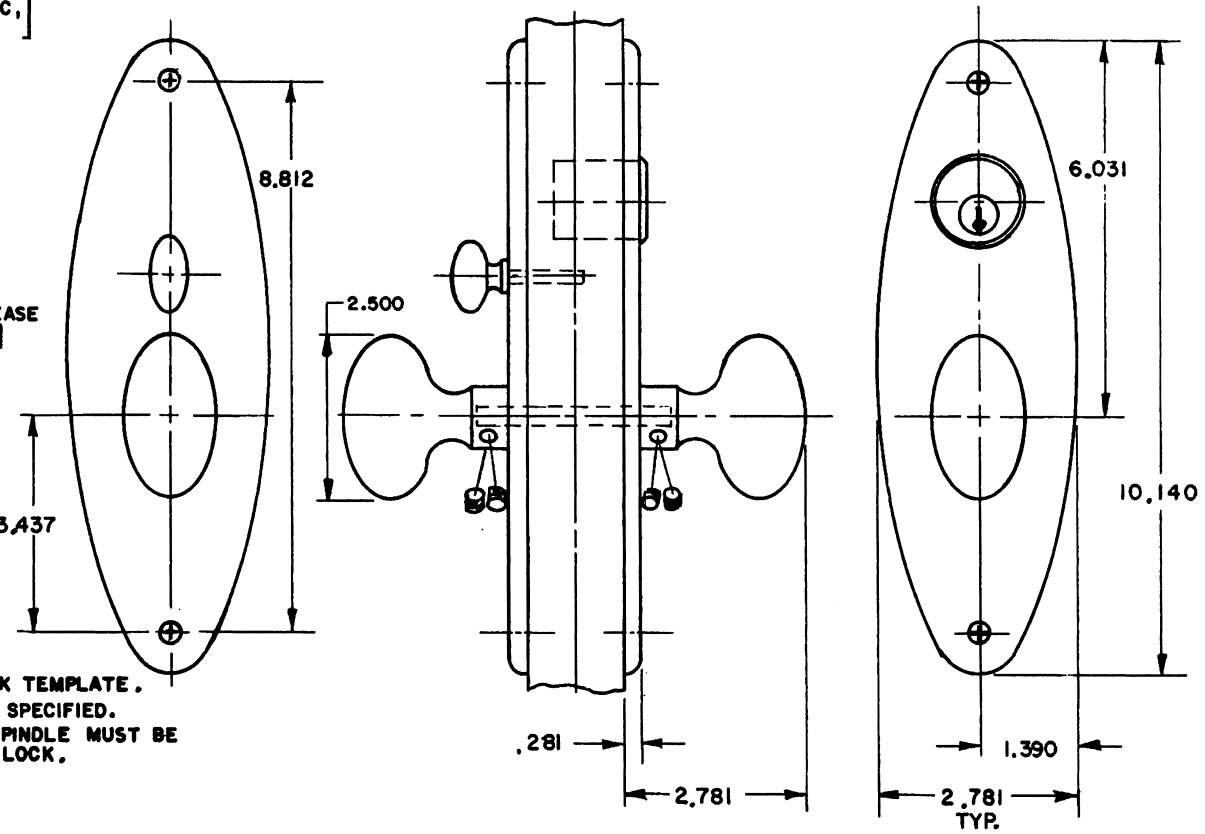

- NOTE:**
- 1) FOR ADDITIONAL LOCK AND DOOR CUTOUT DIMENSIONS, SEE LOCK TEMPLATE.
 - 2) DRILL ALL HOLES HALFWAY THROUGH DOOR UNLESS OTHERWISE SPECIFIED.
 - 3) TO ENABLE EMERGENCY TRIM TO FUNCTION, THE TURN PIECE SPINDLE MUST BE CUT TO EXTEND NO FURTHER THAN HALFWAY THROUGH THE LOCK.
 - 4) INSTALLATION PLATES ARE NOT REQUIRED FOR THIS TRIM.

EFFECTIVE 2-1-90 R.A.A.

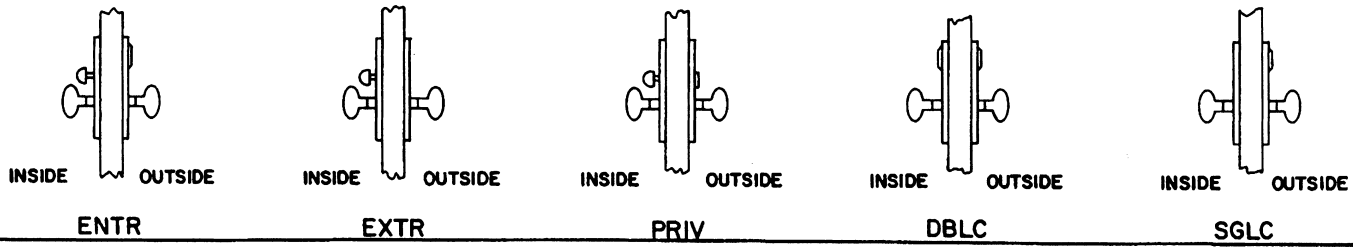

B. BALDWIN	
6546 WILMINGTON TRIM	
TEMPLATE NO. VARIATIONS	TEMPLATE NO.
	I546

DO NOT SCALE DRAWING

©1990 by Baldwin Hardware Corporation

DOOR DETAIL

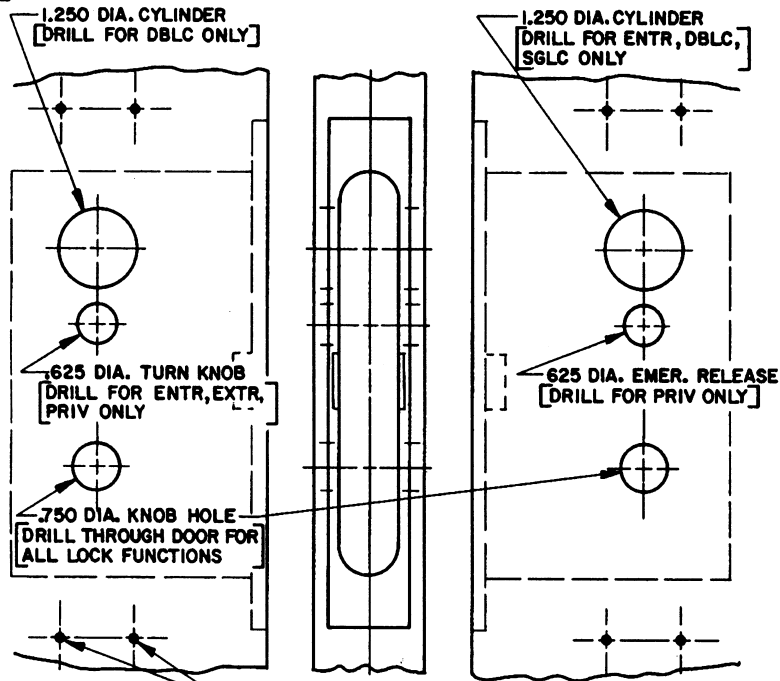

INSIDE

NO. 6 OH. SL. W/S
X .500 LG. (8-REQ'D)

OUTSIDE

NOTE:

- 1.) FOR ADDITIONAL LOCK AND DOOR CUTOUT DIMENSIONS, SEE APPROPRIATE LOCK TEMPLATE.
- 2.) DRILL ALL HOLES HALFWAY THROUGH DOOR UNLESS OTHERWISE SPECIFIED.
- 3.) TO ENABLE EMERGENCY TRIM TO FUNCTION, THE TURN PIECE SPINDLE MUST BE CUT TO EXTEND NO FURTHER THAN HALF WAY THROUGH THE LOCK.
- 4.) INSTALLATION PLATES AND NOT REQUIRED FOR THIS TRIM.

TRIM DETAIL

(ENTR FUNCTION ILLUSTRATED)

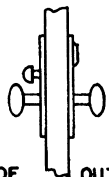
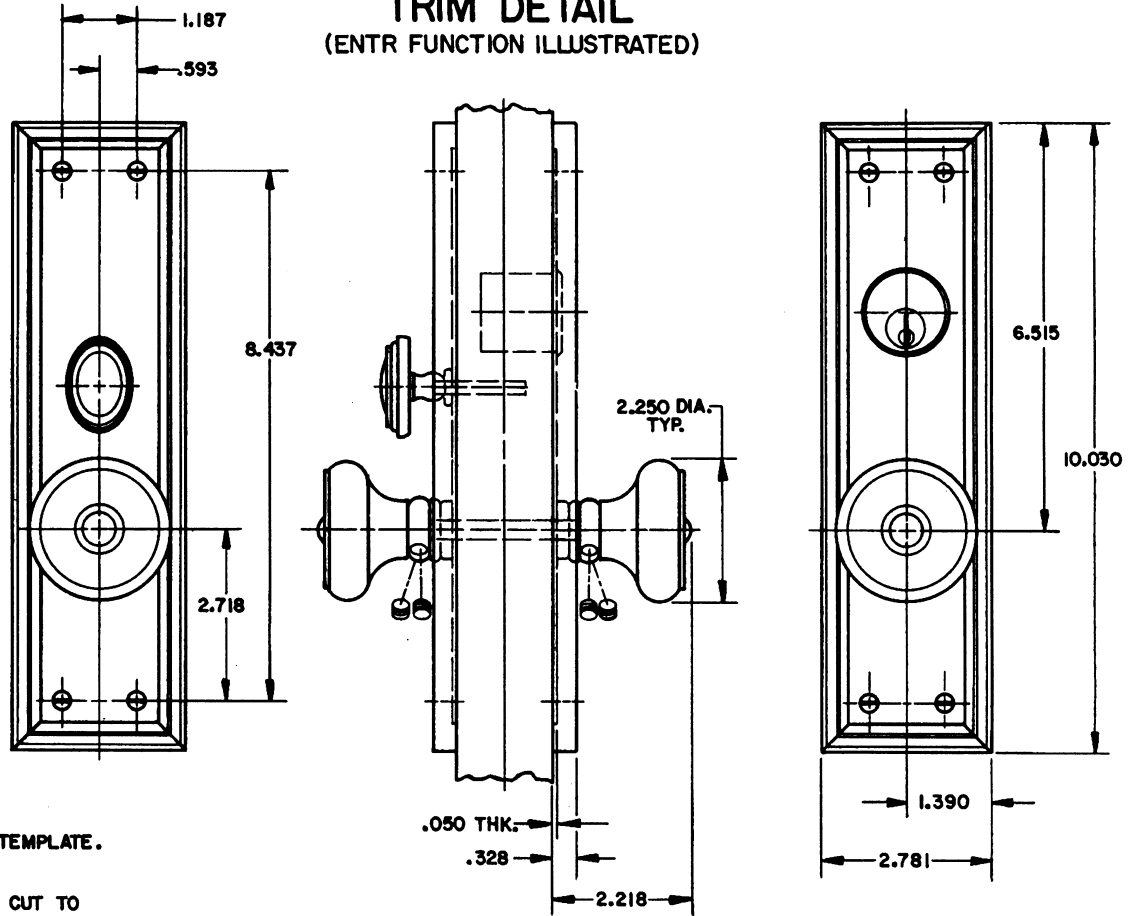

INSIDE OUTSIDE

ENTR

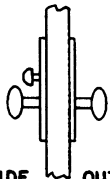

INSIDE OUTSIDE

EXTR

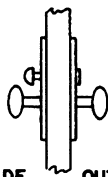

INSIDE OUTSIDE

PRIV

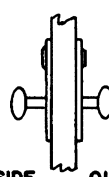

INSIDE OUTSIDE

DBLC

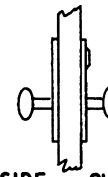

INSIDE OUTSIDE

SGLC

BALDWIN	
6547 NASHVILLE TRIM	
TEMPLATE NO. VARIATIONS	TEMPLATE NO.
	I547

DO NOT SCALE DRAWING

© 1990 by Baldwin Hardware Corporation

EFFECTIVE: 2-1-90 R449

DOOR DETAIL

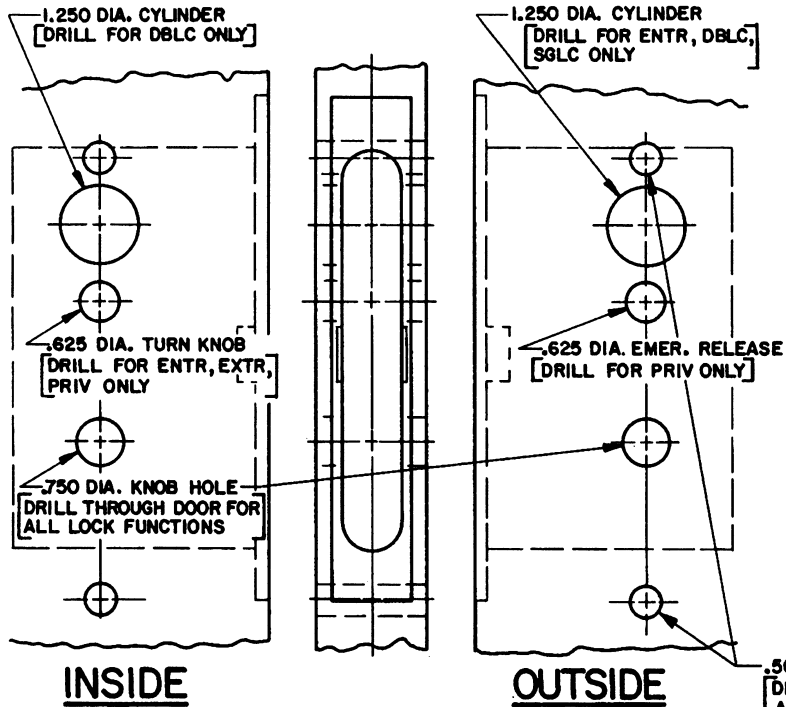

NOTE:

- 1.) FOR ADDITIONAL LOCK AND DOOR CUTOUT DIMENSIONS, SEE APPROPRIATE LOCK TEMPLATE.
- 2.) DRILL ALL HOLES HALFWAY THROUGH DOOR UNLESS OTHERWISE SPECIFIED.
- 3.) TO ENABLE EMERGENCY TRIM TO FUNCTION, THE TURN PIECE SPINDLE MUST BE CUT TO EXTEND NO FURTHER THAN HALF WAY THROUGH THE LOCK.
- 4.) INSTALLATION PLATES ARE NOT REQUIRED FOR THIS TRIM.

TRIM DETAIL (ENTR FUNCTION ILLUSTRATED)

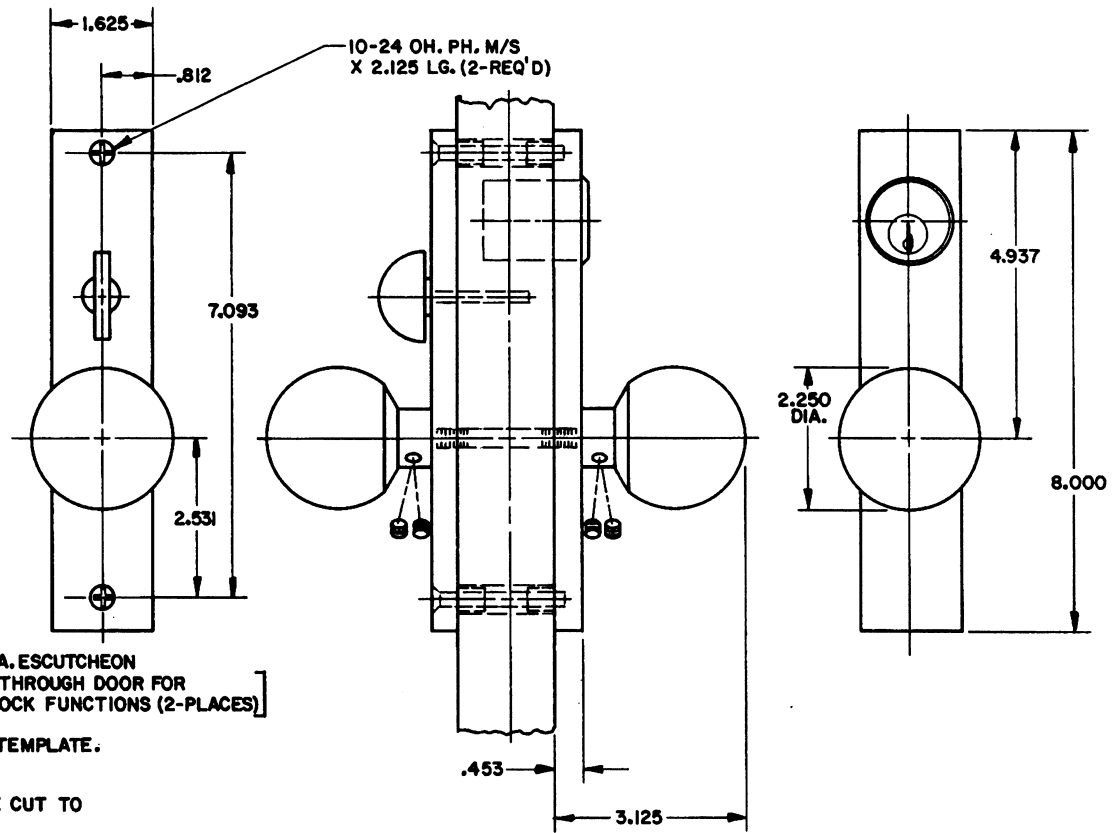

EFFECTIVE: 2-1-90 R.A.S.

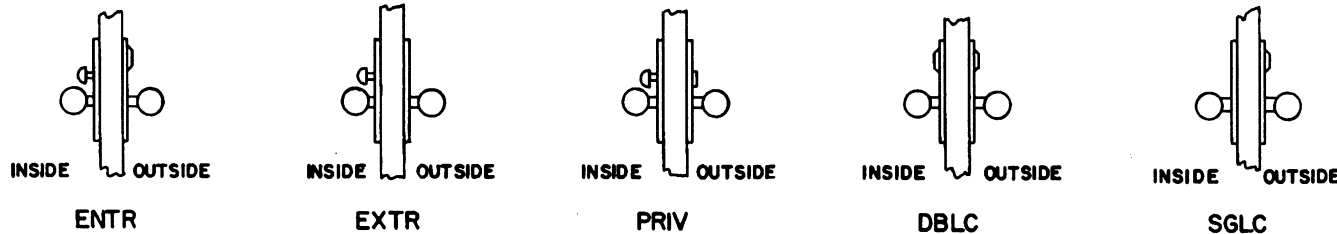

BALDWIN	
6548 DETROIT TRIM	
TEMPLATE NO. VARIATIONS	TEMPLATE NO.
	I548

DO NOT SCALE DRAWING

©1990 by Baldwin Hardware Corporation

DOOR DETAIL

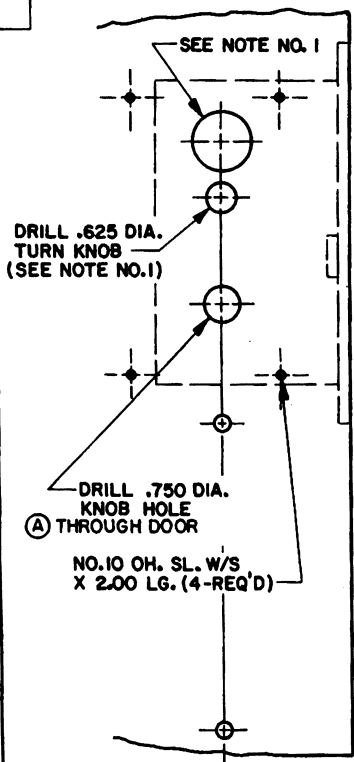

INSIDE

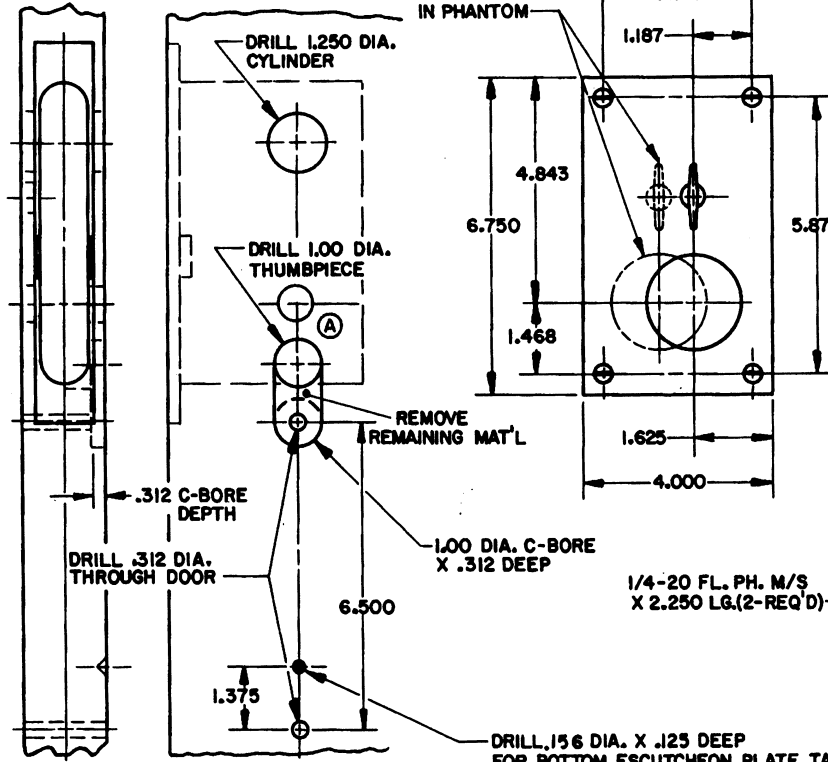

OUTSIDE

TRIM DETAIL (LENT FUNCTION ILLUSTRATED)

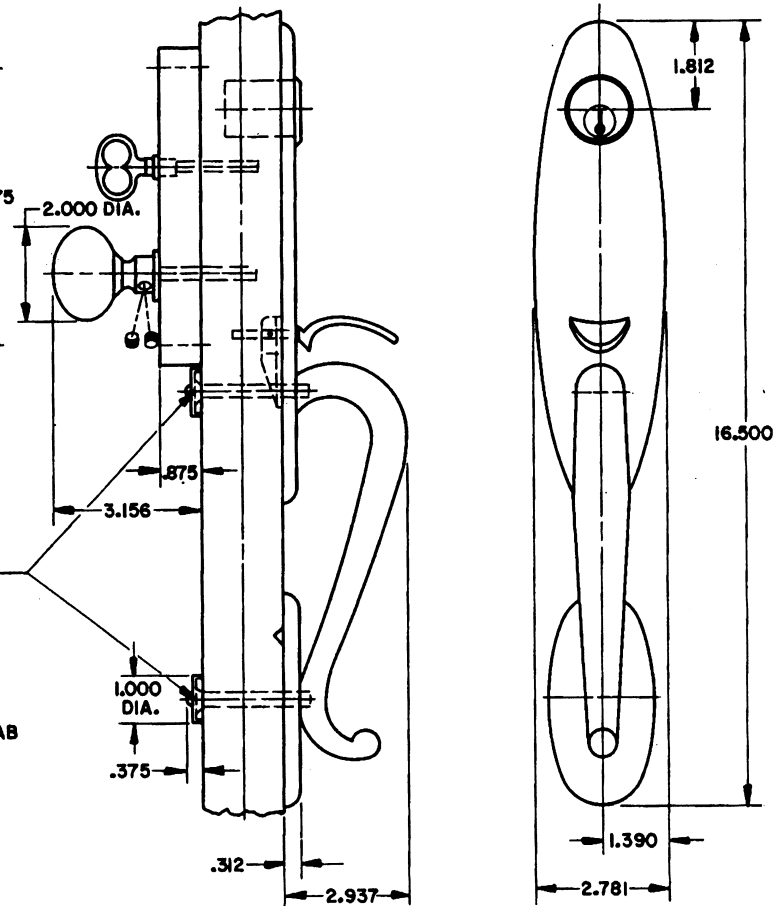

- NOTE:**
- 1.) WHEN PREPARING DOOR FOR RDBL FUNCTION, OMIT DRILLING OF .625 DIA. TURN KNOB HOLE.(INSIDE) DRILL A 1.250 DIA. CYLINDER HOLE INSTEAD, USING SAME CENTER LINE AS OUTSIDE CYLINDER HOLE.
 - 2.) DRILL ALL HOLES HALFWAY THROUGH DOOR UNLESS OTHERWISE SPECIFIED.
 - 3.) FOR ADDITIONAL LOCK AND DOOR CUTOUT DIMENSIONS, SEE APPROPRIATE LOCK TEMPLATE.
 - 4.) INSTALLATION PLATES ARE NOT REQUIRED FOR THIS TRIM.

EFFECTIVE: 1-31-91

BALDWIN	
6549 WILLIAMSBURG TRIM	
TEMPLATE NO. VARIATIONS	TEMPLATE NO.
	I549A

DO NOT SCALE DRAWING

©1990 by Baldwin Hardware Corporation

DOOR DETAIL

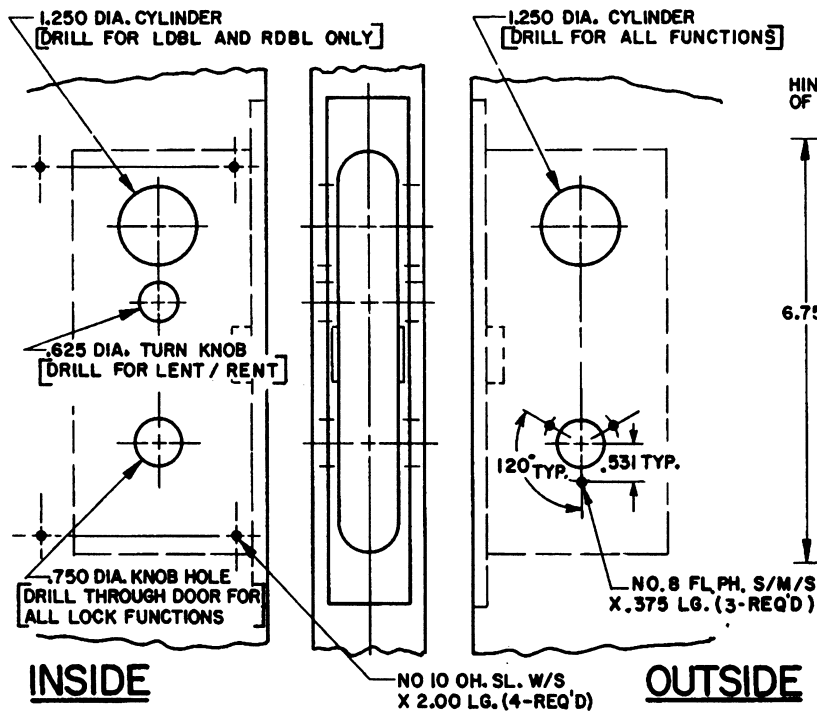

TRIM DETAIL (LENT FUNCTION ILLUSTRATED)

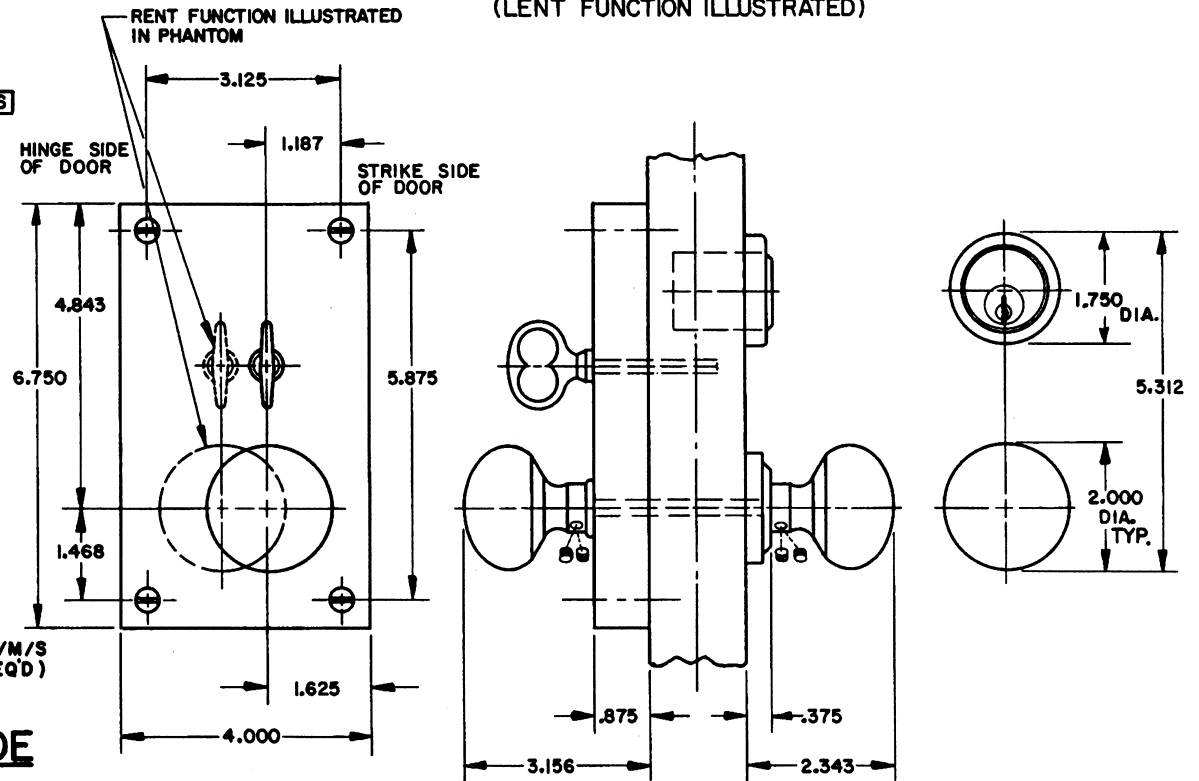

NOTE:

- 1.) FOR ADDITIONAL LOCK AND DOOR CUTOUT DIMENSIONS, SEE APPROPRIATE LOCK TEMPLATE.
- 2.) DRILL ALL HOLES HALF WAY THROUGH DOOR UNLESS OTHERWISE SPECIFIED.
- 3.) TO ENABLE EMERGENCY TRIM TO FUNCTION, THE TURN PIECE SPINDLE MUST BE CUT TO EXTEND NO FURTHER THAN HALF WAY THROUGH THE LOCK.
- 4.) INSTALLATION PLATES ARE NOT REQ'D.



BALDWIN	
6550 GEORGETOWN TRIM	
TEMPLATE NO. VARIATIONS	TEMPLATE NO.
	I550

DO NOT SCALE DRAWING

DOOR DETAIL

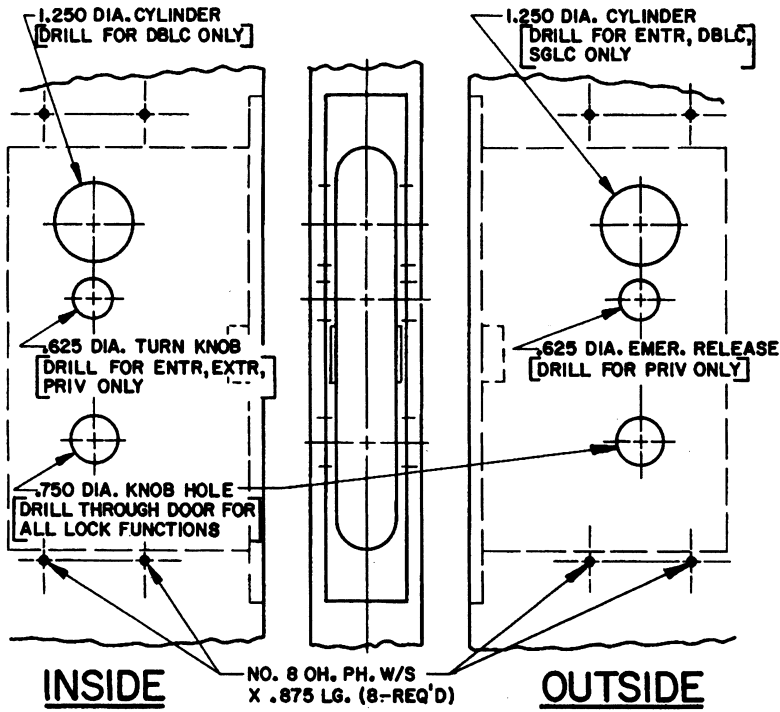

TRIM DETAIL (ENTR FUNCTION ILLUSTRATED)

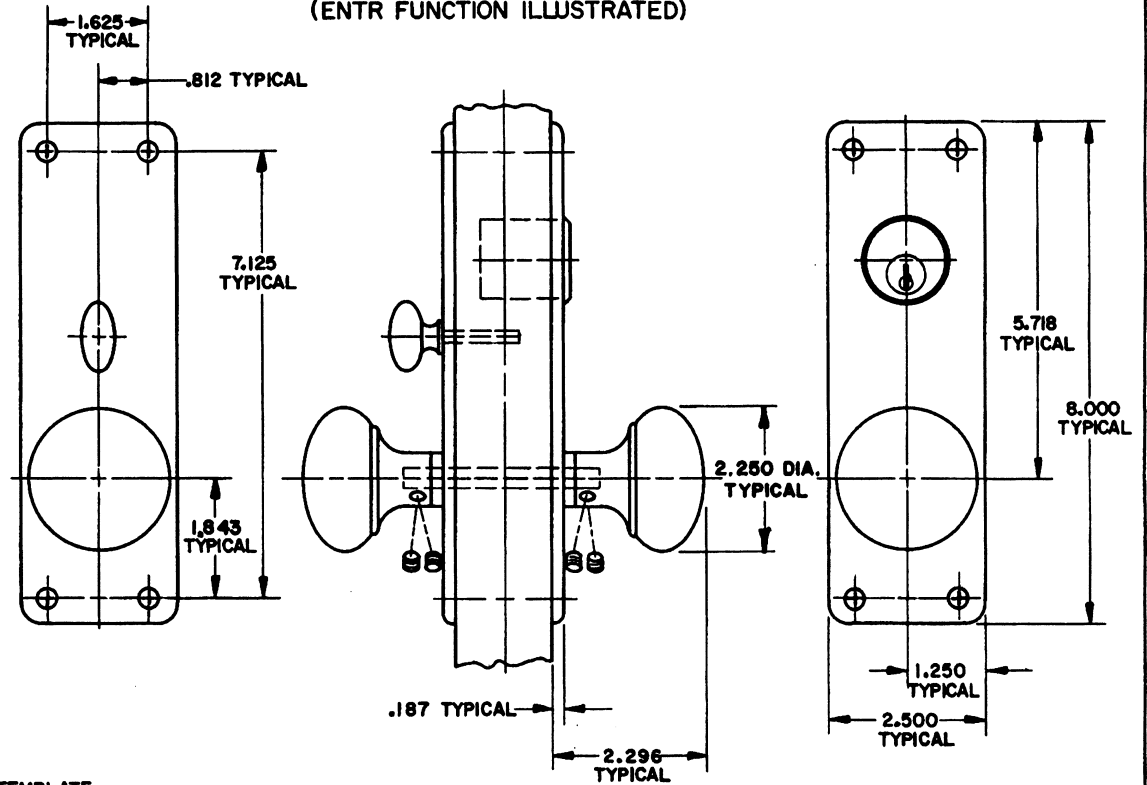

- NOTE:**
- 1.) FOR ADDITIONAL LOCK AND DOOR CUTOUT DIMENSIONS, SEE APPROPRIATE LOCK TEMPLATE.
 - 2.) DRILL ALL HOLES HALF WAY THROUGH DOOR UNLESS OTHERWISE SPECIFIED.
 - 3.) TO ENABLE EMERGENCY TRIM TO FUNCTION, THE TURN PIECE SPINDLE MUST BE CUT TO EXTEND NO FURTHER THAN HALF WAY THROUGH THE LOCK.
 - 4.) INSTALLATION PLATES ARE NOT REQ'D. FOR THIS TRIM.

EFFECTIVE: 2-1-90

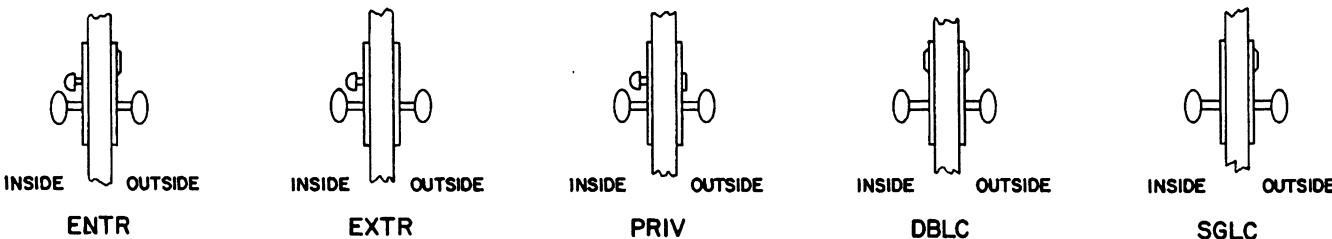

BALDWIN	
6551[™] READING TRIM	
TEMPLATE NO. VARIATIONS	TEMPLATE NO.
	I551

DO NOT SCALE DRAWING

DOOR DETAIL

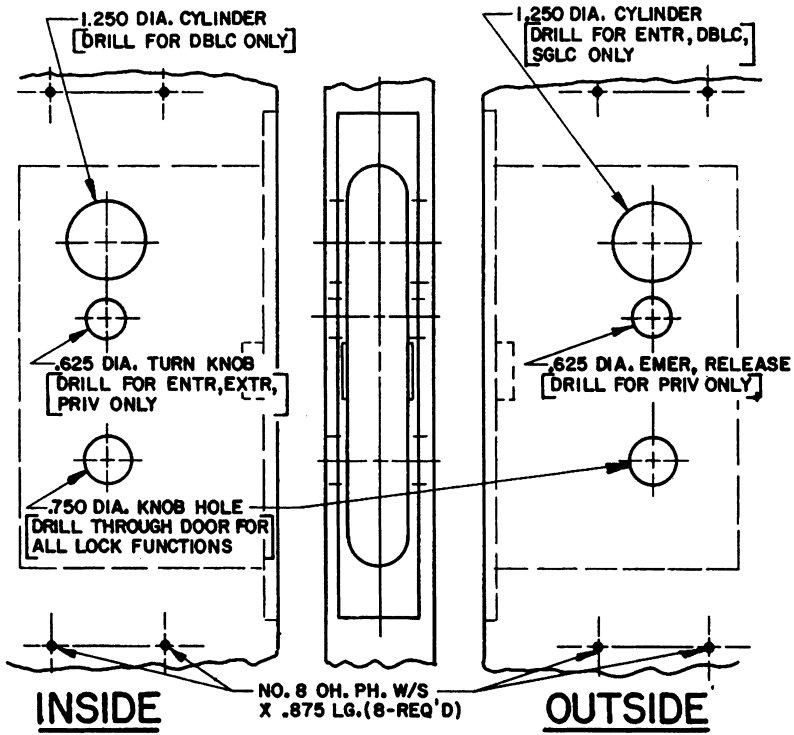

TRIM DETAIL (ENTR FUNCTION ILLUSTRATED)

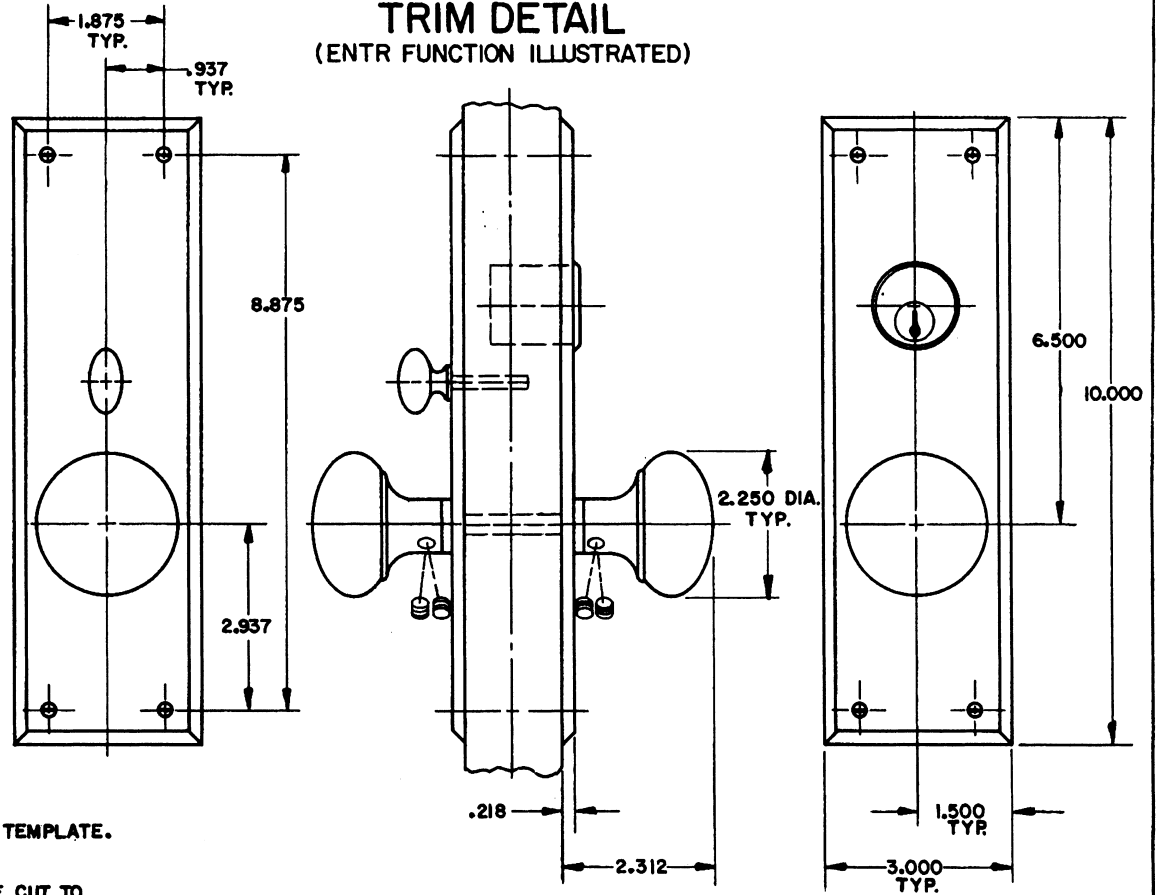

NOTE:

- 1.) FOR ADDITIONAL LOCK AND DOOR CUTOUT DIMENSIONS, SEE APPROPRIATE LOCK TEMPLATE.
- 2.) DRILL ALL HOLES HALF WAY THROUGH DOOR UNLESS OTHERWISE SPECIFIED.
- 3.) TO ENABLE EMERGENCY TRIM TO FUNCTION, THE TURN PIECE SPINDLE MUST BE CUT TO EXTEND NO FURTHER THAN HALF WAY THROUGH THE LOCK.
- 4.) INSTALLATION PLATES ARE NOT REQ'D. FOR THIS TRIM.

EFFECTIVE: 2-1-90

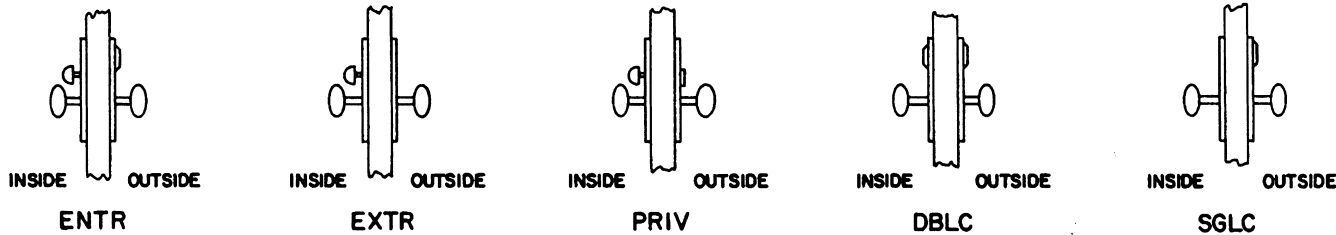

B. BALDWIN	
6552 BALTIMORE TRIM	
TEMPLATE NO. VARIATIONS	TEMPLATE NO.
	I552

DO NOT SCALE DRAWING

© 1990 by Baldwin Hardware Corporation

DOOR DETAIL

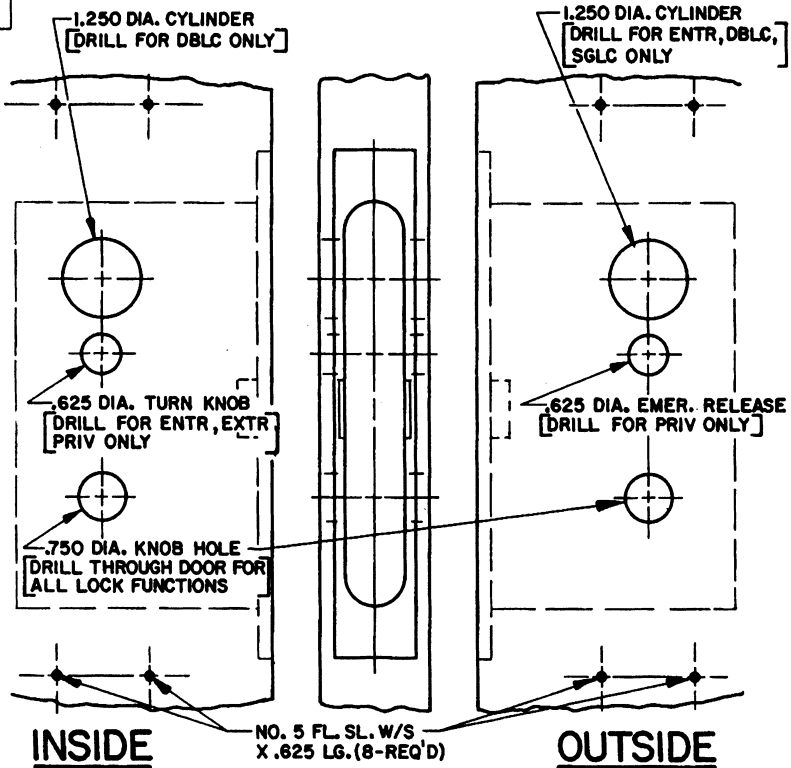

NOTE:

- 1.) FOR ADDITIONAL LOCK AND DOOR CUTOUT DIMENSIONS, SEE APPROPRIATE LOCK TEMPLATE.
- 2.) DRILL ALL HOLES HALF WAY THROUGH DOOR UNLESS OTHERWISE SPECIFIED.
- 3.) TO ENABLE EMERGENCY TRIM TO FUNCTION, THE TURN PIECE SPINDLE MUST BE CUT TO EXTEND NO FURTHER THAN HALF WAY THROUGH THE LOCK.
- 4.) INSTALLATION PLATES ARE NOT REQ'D FOR THIS TRIM.

TRIM DETAIL (ENTR FUNCTION ILLUSTRATED)

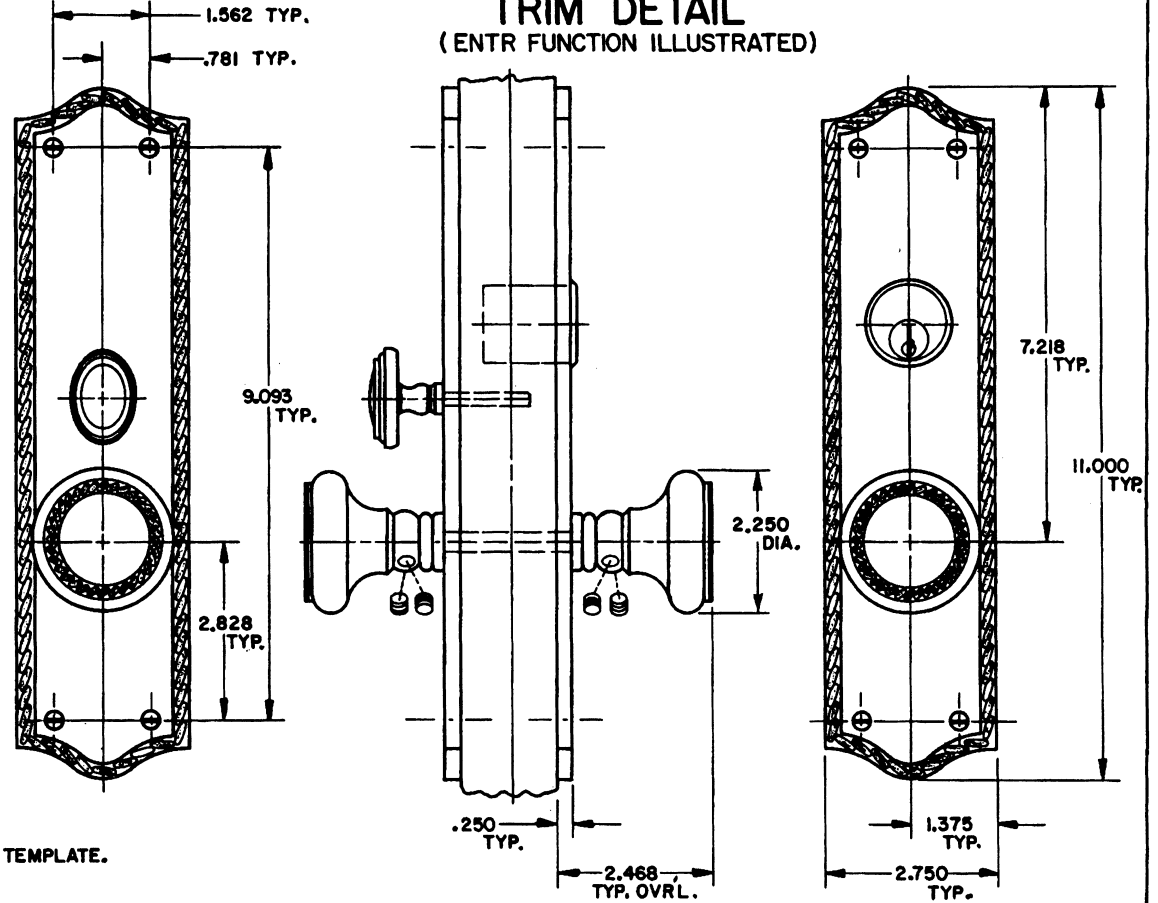

EFFECTIVE: 2-1-90 RA-4

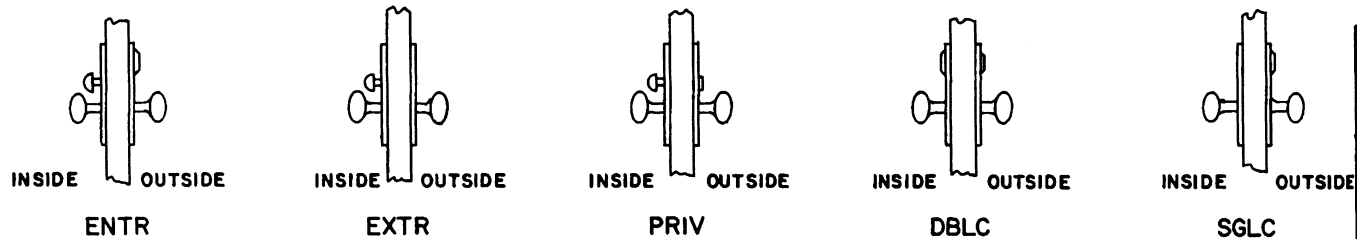

B. BALDWIN	
6554 BARCLAY TRIM	
TEMPLATE NO. VARIATIONS	TEMPLATE NO.
	I554

DO NOT SCALE DRAWING

©1990 by Baldwin Hardware Corporation

DOOR DETAIL

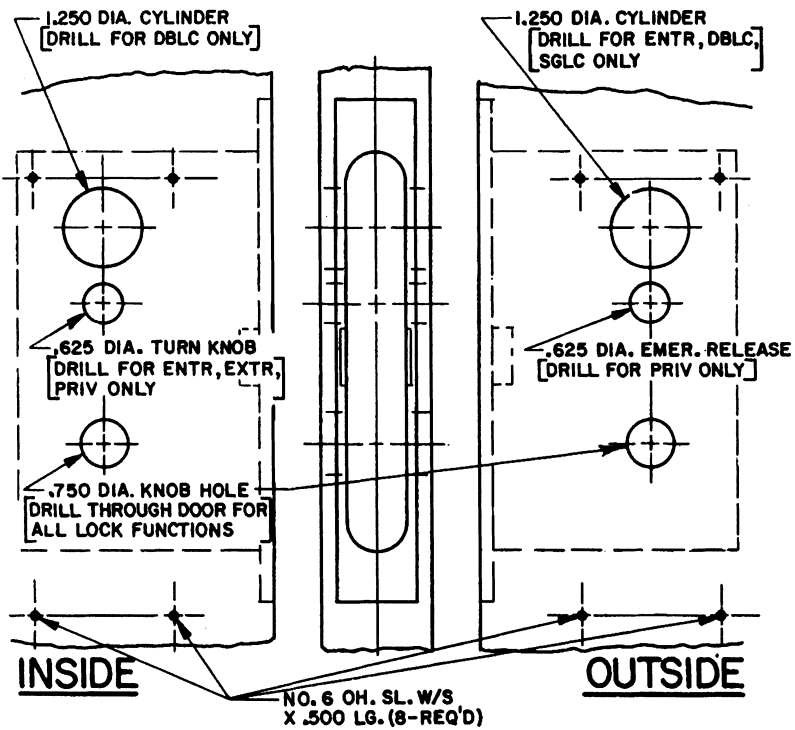

TRIM DETAIL (ENTR FUNCTION ILLUSTRATED)

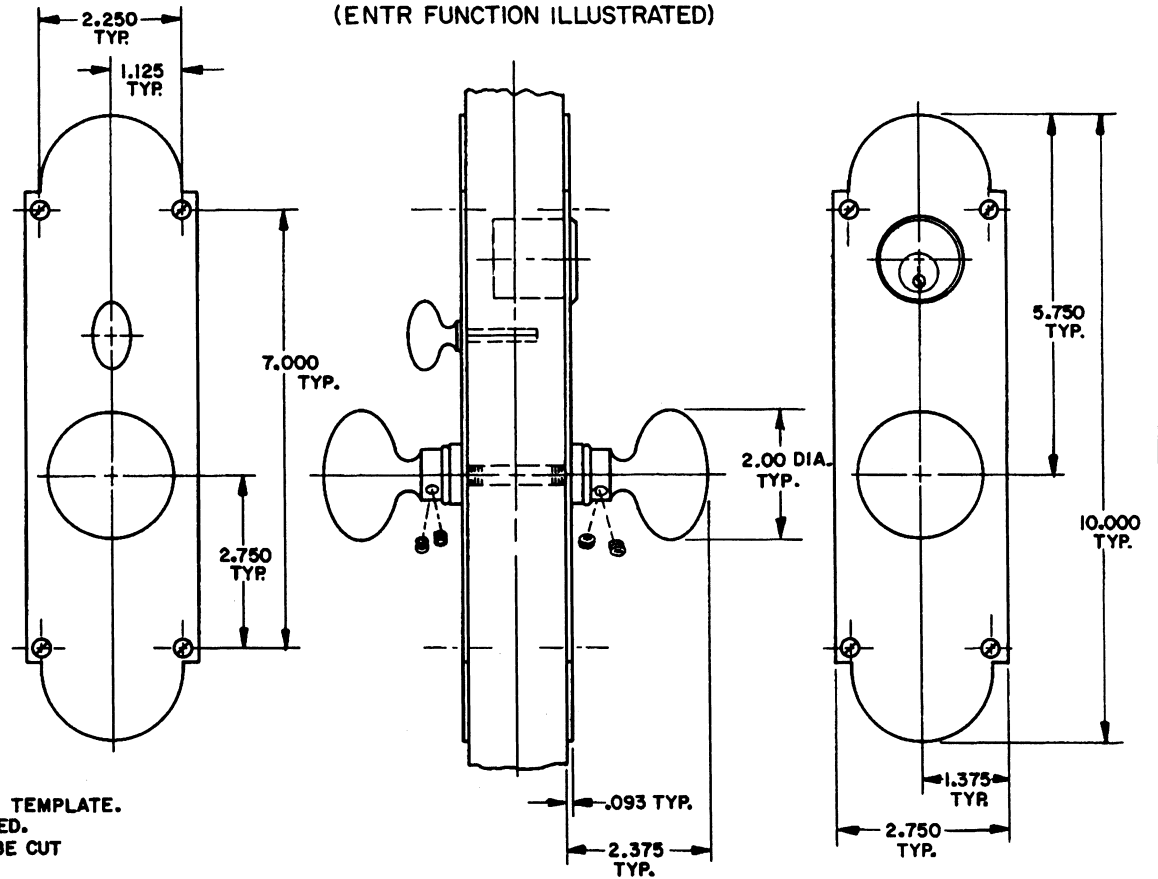

NOTE:

- 1.) FOR ADDITIONAL LOCK AND DOOR CUTOUT DIMENSIONS, SEE APPROPRIATE LOCK TEMPLATE.
- 2.) DRILL ALL HOLES HALF WAY THROUGH DOOR UNLESS OTHERWISE SPECIFIED.
- 3.) TO ENABLE EMERGENCY TRIM TO FUNCTION, THE TURN PIECE SPINDLE MUST BE CUT TO EXTEND NO FURTHER THAN HALF WAY THRU THE LOCK.
- 4.) INSTALLATION PLATES ARE NOT REQ'D.

EFFECTIVE: 2-1-90 R.M.-9

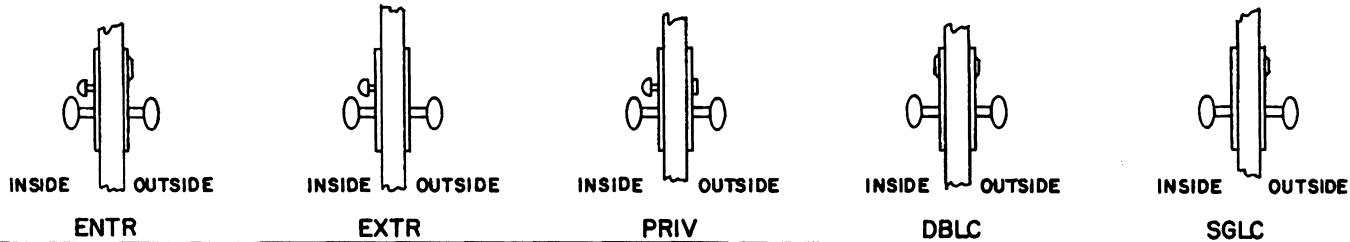

B. BALDWIN	
6555 BOSTON TRIM	
TEMPLATE NO. VARIATIONS	TEMPLATE NO.
	I555

DO NOT SCALE DRAWING

© 1990 by Baldwin Hardware Corporation

DOOR DETAIL

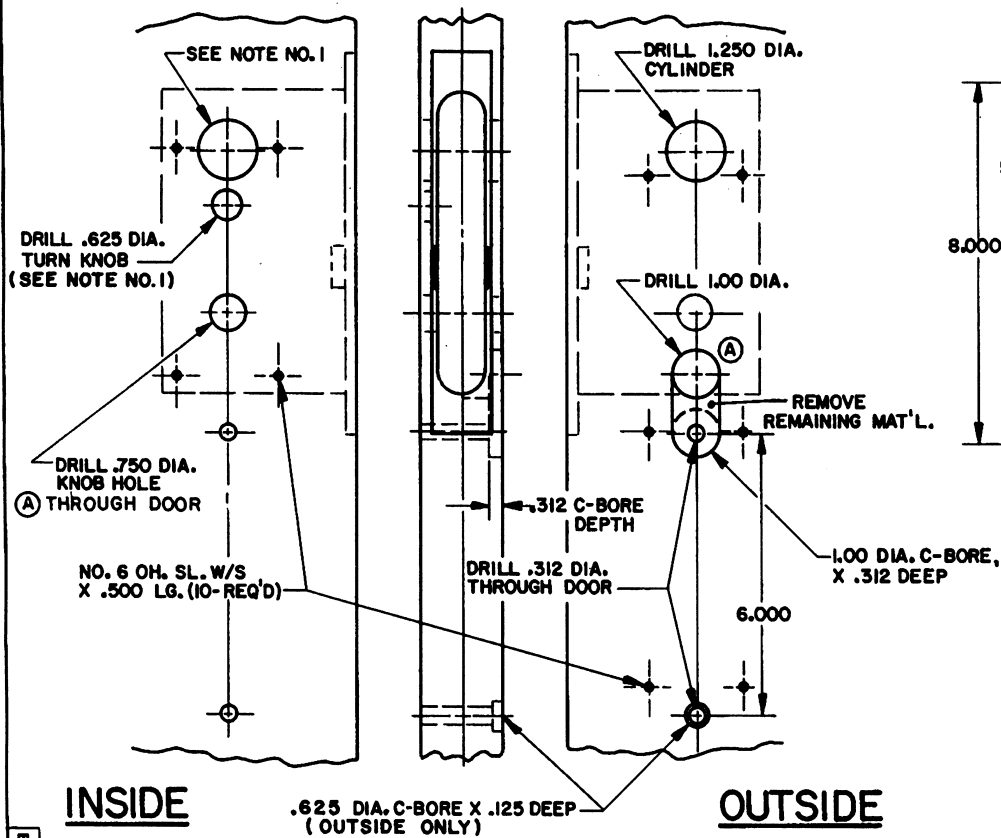

TRIM DETAIL (ENTR FUNCTION ILLUSTRATED)

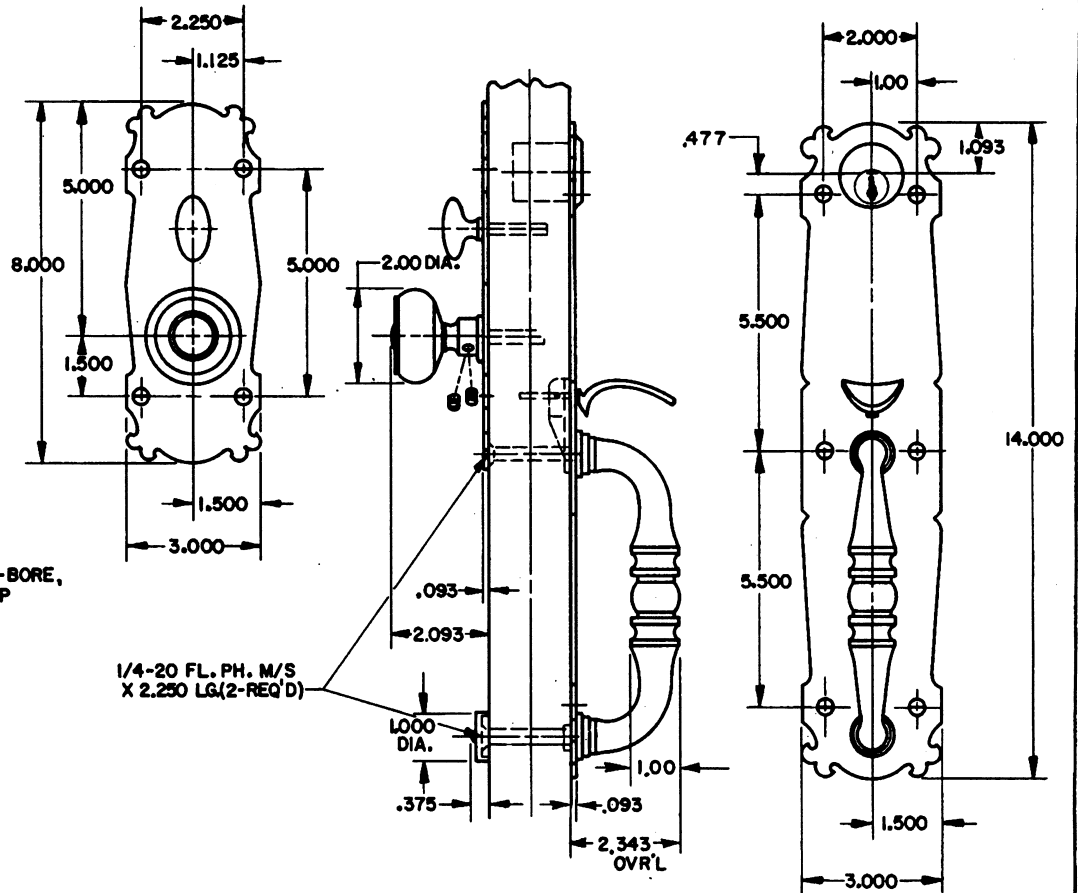

NOTE:

- 1.) WHEN PREPARING DOOR FOR DBLC FUNCTION, OMIT DRILLING OF .625 DIA. TURN KNOB HOLE (INSIDE). DRILL A 1.250 DIA. CYLINDER HOLE INSTEAD, USING SAME CENTER LINE AS OUTSIDE CYLINDER HOLE.
- 2.) DRILL ALL HOLES HALF WAY THROUGH DOOR UNLESS OTHERWISE SPECIFIED.
- 3.) FOR ADDITIONAL LOCK AND DOOR CUTOUT DIMENSIONS, SEE APPROPRIATE LOCK TEMPLATE.
- 4.) INSTALLATION PLATES ARE NOT REQ'D. FOR THIS TRIM.

EFFECTIVE: 1-31-91 PALS

BALDWIN	
6556 CHARLESTON TRIM	
TEMPLATE NO. VARIATIONS	TEMPLATE NO.
	I556-A

DO NOT SCALE DRAWING

© 1990 by Baldwin Hardware Corporation

DOOR DETAIL

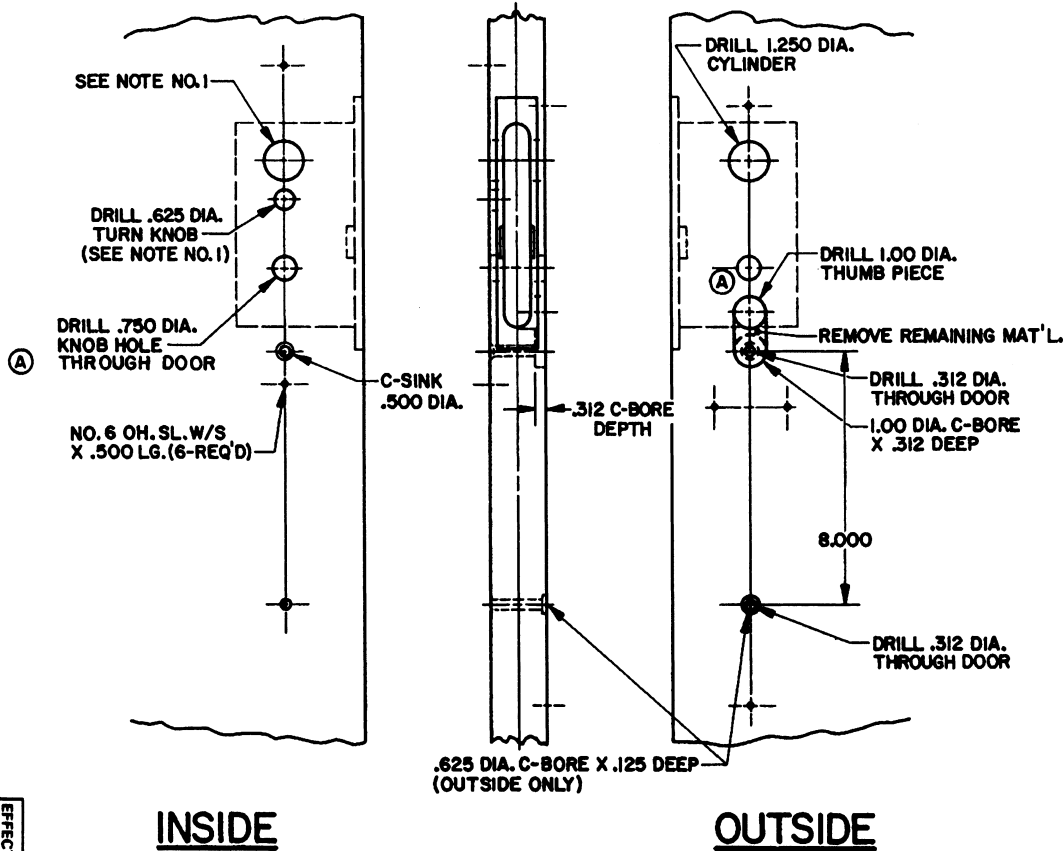

TRIM DETAIL

(ENTR FUNCTION ILLUSTRATED)

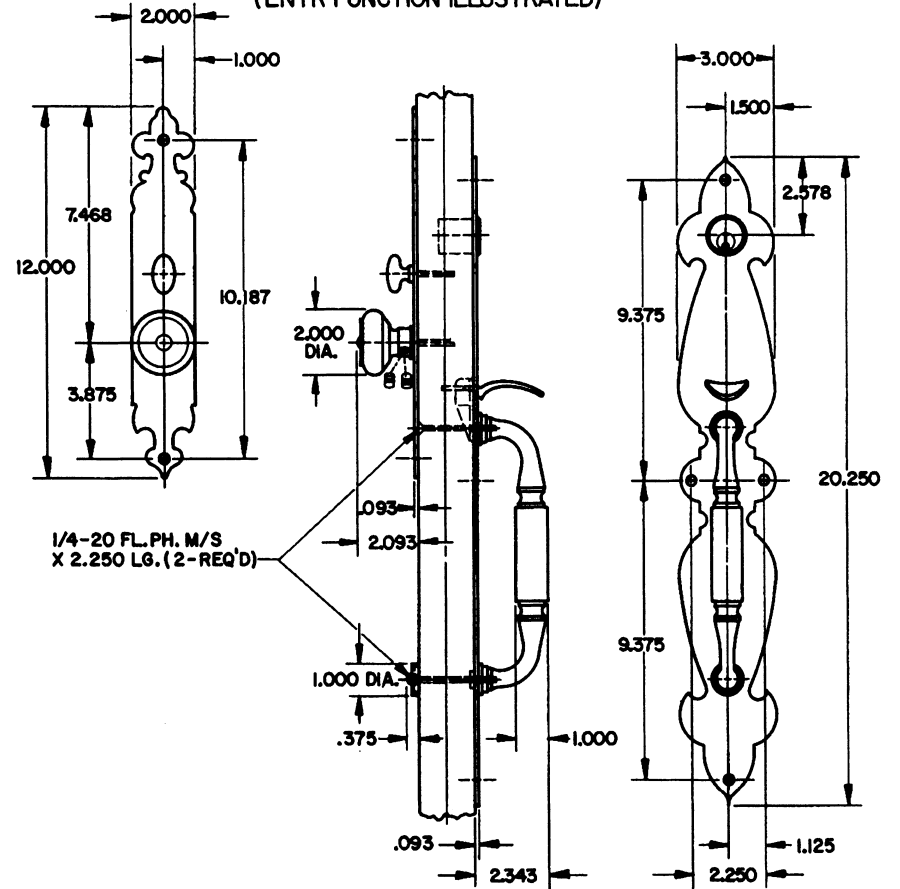

- NOTE:**
- 1.) WHEN PREPARING DOOR FOR DBLC FUNCTION, OMIT DRILLING OF .625 DIA. TURN KNOB HOLE (INSIDE) DRILL A 1.250 DIA. CYLINDER HOLE INSTEAD, USING SAME CENTER LINE AS OUTSIDE CYLINDER HOLE.
 - 2.) DRILL ALL HOLES HALF WAY THROUGH DOOR UNLESS OTHERWISE SPECIFIED.
 - 3.) FOR ADDITIONAL LOCK AND DOOR CUTOUT DIMENSIONS, SEE APPROPRIATE LOCK TEMPLATE.
 - 4.) INSTALLATION PLATES ARE NOT REQUIRED FOR THIS TRIM.

EFFECTIVE: 1-31-91 R. M. S. 9

BALDWIN	
6557 RICHMOND TRIM	
TEMPLATE NO. VARIATIONS	TEMPLATE NO.
	I557A

DO NOT SCALE DRAWING

© 1990 by Baldwin Hardware Corporation

DOOR DETAIL

TRIM DETAIL (ENTR FUNCTION ILLUSTRATED)

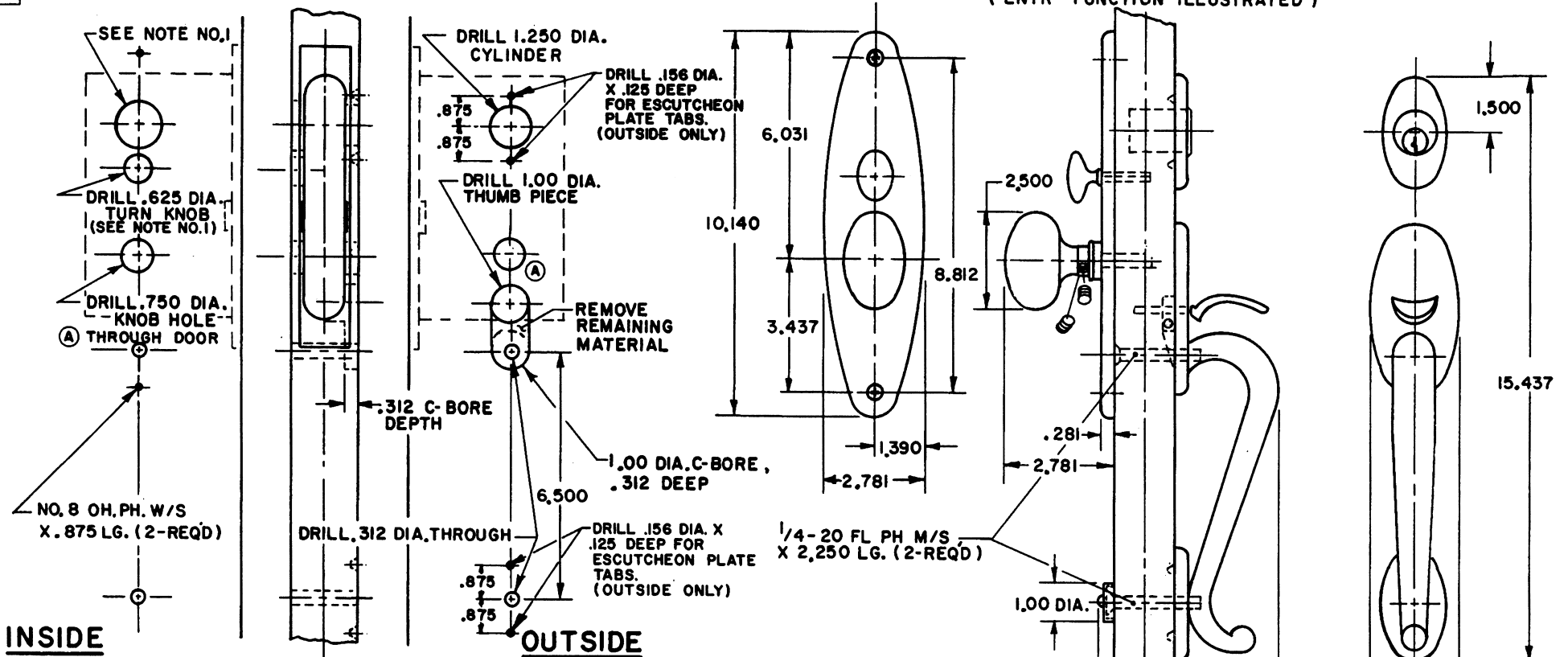

NOTE:

- 1) WHEN PREPARING DOOR FOR DBLC FUNCTION, OMIT DRILLING OF .625 DIA. TURN KNOB HOLE (INSIDE). DRILL A 1.250 DIA. CYL. HOLE INSTEAD, USING SAME CENTER LINE AS OUTSIDE CYLINDER HOLE.
- 2) DRILL ALL HOLES HALF WAY THROUGH DOOR UNLESS OTHERWISE SPECIFIED.
- 3) FOR ADDITIONAL LOCK AND DOOR CUTOUT DIMENSIONS, SEE APPROPRIATE LOCK TEMPLATE.
- 4) INSTALLATION PLATES ARE NOT REQ'D. FOR THIS TRIM.

EFFECTIVE: 1-31-91 R.M.S.

BALDWIN	
6560 LEXINGTON TRIM	
TEMPLATE NO. VARIATIONS	TEMPLATE NO.
	I560-A

DO NOT SCALE DRAWING

©1990 by Baldwin Hardware Corporation

DOOR DETAIL

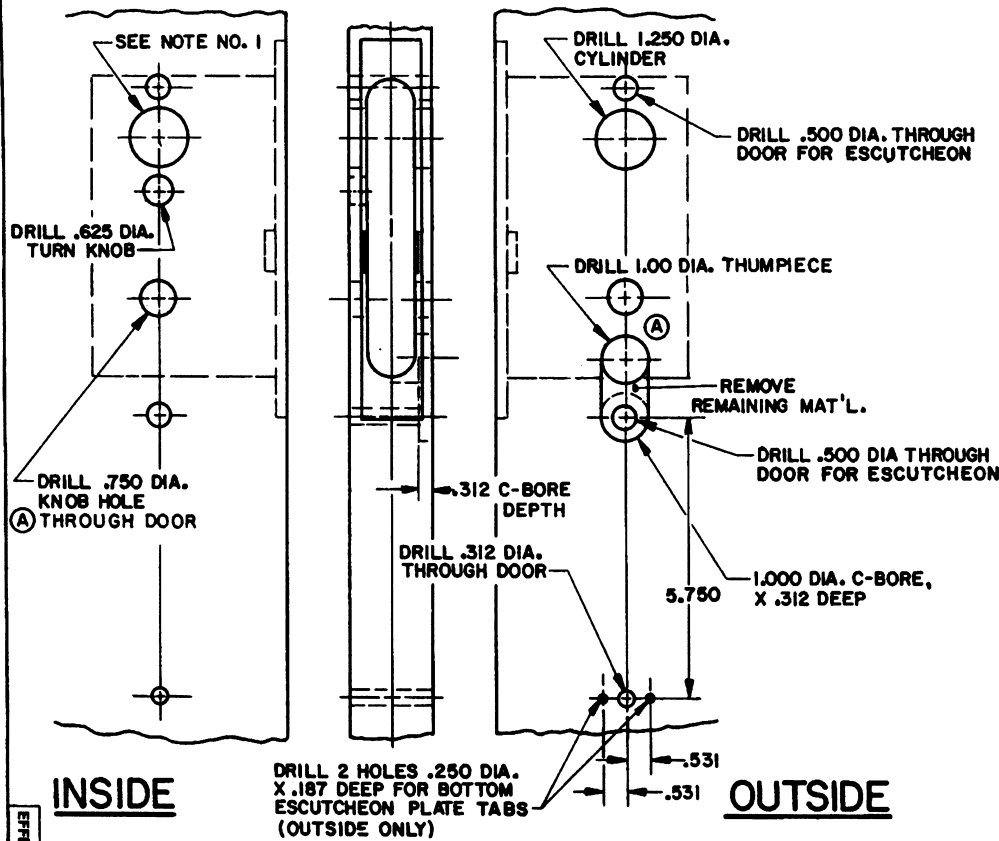

TRIM DETAIL (ENTR FUNCTION ILLUSTRATED)

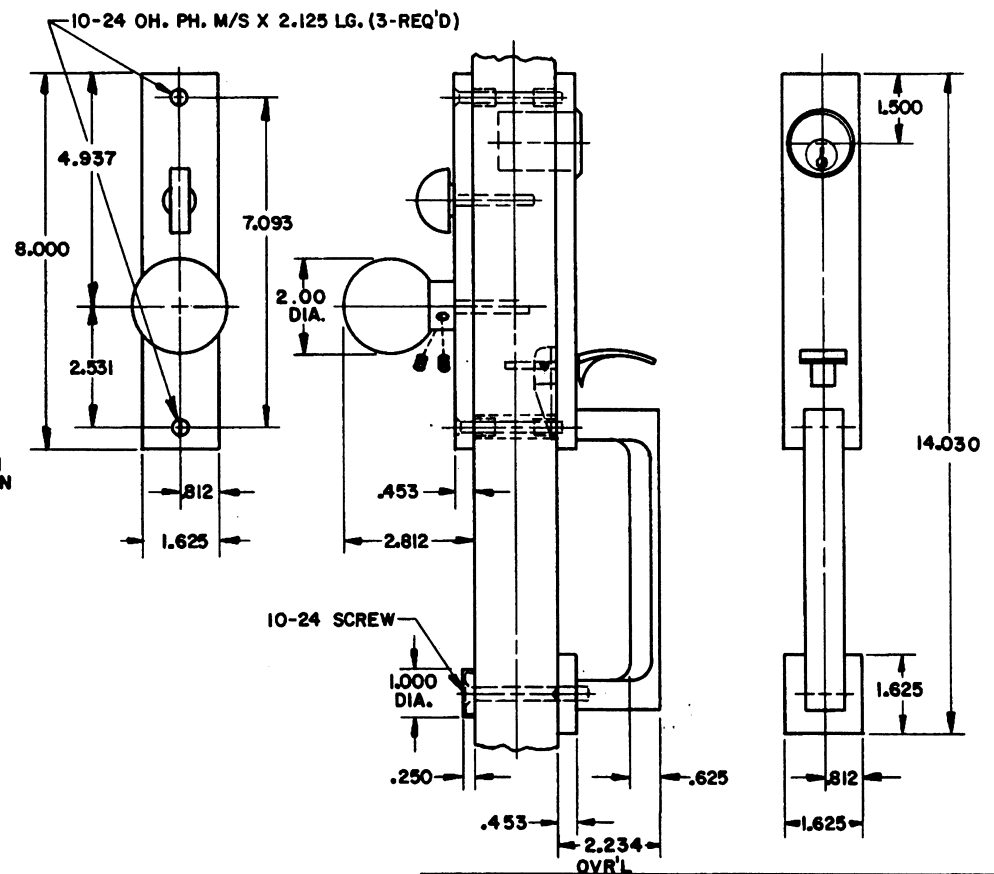

- NOTE:**
- 1.) WHEN PREPARING DOOR FOR DBLC FUNCTION, OMIT DRILLING OF .625 DIA. TURN KNOB HOLE (INSIDE) DRILL A 1.250 DIA. CYLINDER HOLE INSTEAD, USING SAME CENTER LINE AS OUTSIDE ESCUTCHEON.
 - 2.) DRILL ALL HOLES HALF WAY THROUGH DOOR UNLESS OTHERWISE SPECIFIED.
 - 3.) FOR ADDITIONAL LOCK AND DOOR CUTOUT DIMENSIONS SEE APPROPRIATE LOCK TEMPLATE.
 - 4.) INSTALLATION PLATES ARE NOT REQ'D. FOR THIS TRIM.

BALDWIN	
6562 NEW YORK TRIM	
TEMPLATE NO. VARIATIONS	TEMPLATE NO.
	I562-A

DO NOT SCALE DRAWING

©1990 by Baldwin Hardware Corporation

EFFECTIVE: 1-31-91 R.M.S.

DOOR DETAIL

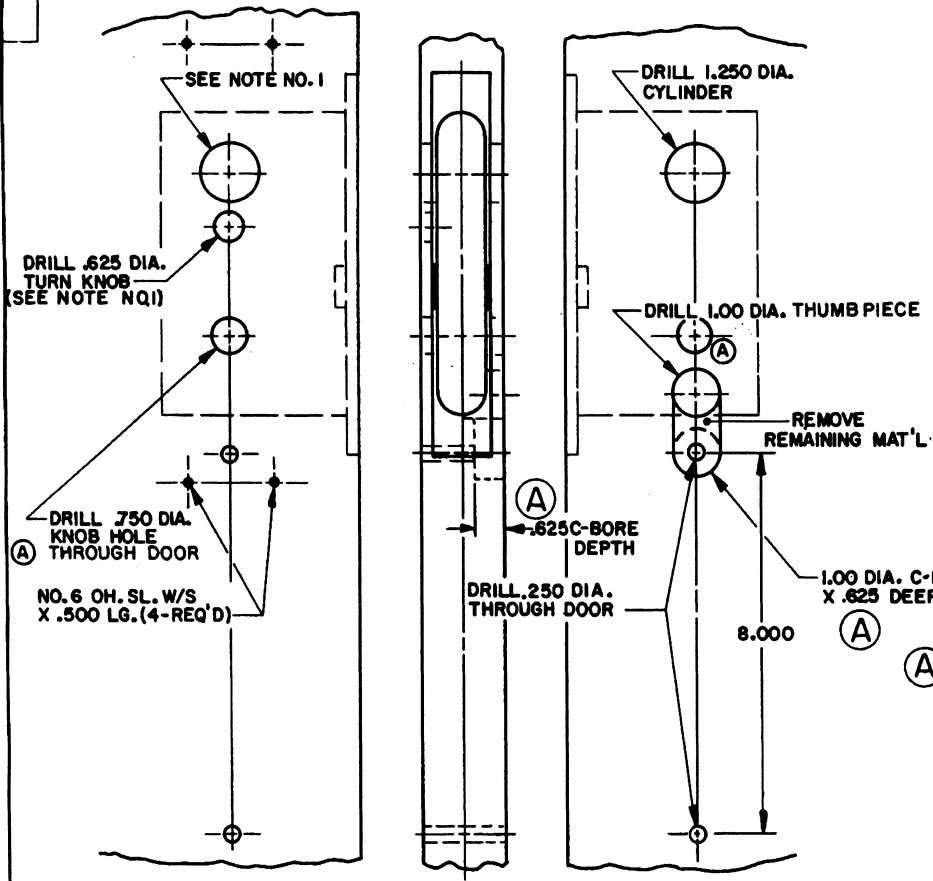

INSIDE

OUTSIDE

TRIM DETAIL

(ENTR FUNCTION ILLUSTRATED)

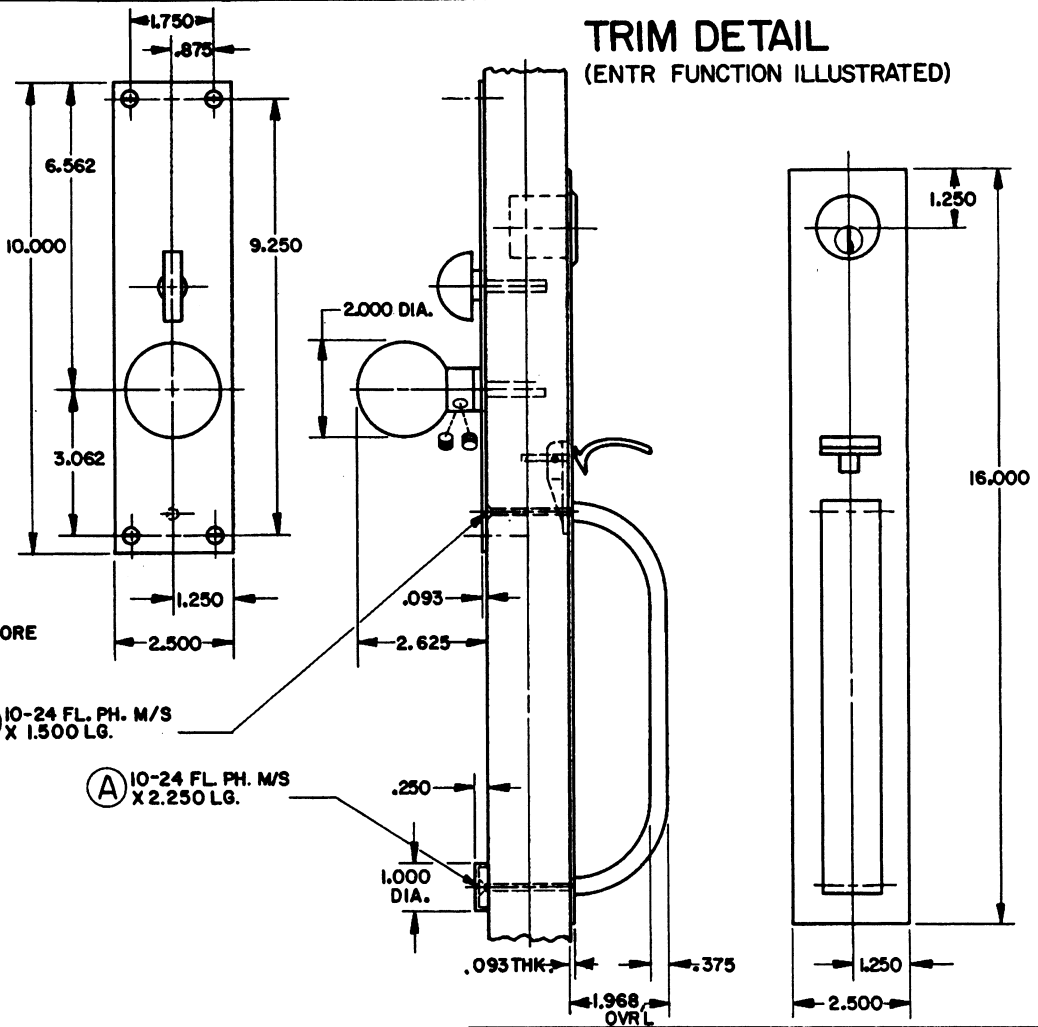

NOTE:

- 1.) WHEN PREPARING DOOR FOR DBLC FUNCTION, OMIT DRILLING OF .625 DIA. TURN KNOB HOLE. (INSIDE) DRILL A 1.250 DIA. CYLINDER HOLE INSTEAD, USING SAME CENTER LINE AS OUTSIDE CYLINDER HOLE.
- 2.) DRILL ALL HOLES HALF WAY THROUGH DOOR UNLESS OTHERWISE SPECIFIED.
- 3.) FOR ADDITIONAL LOCK AND DOOR CUTOUT DIMENSIONS, SEE APPROPRIATE LOCK TEMPLATE.
- 4.) INSTALLATION PLATES ARE NOT REQUIRED.

EFFECTIVE: 1-31-91

BALDWIN	
6563 CHICAGO TRIM	
TEMPLATE NO. VARIATIONS	TEMPLATE NO.
	I563-A

DO NOT SCALE DRAWING

© 1990 by Baldwin Hardware Corporation

DOOR DETAIL

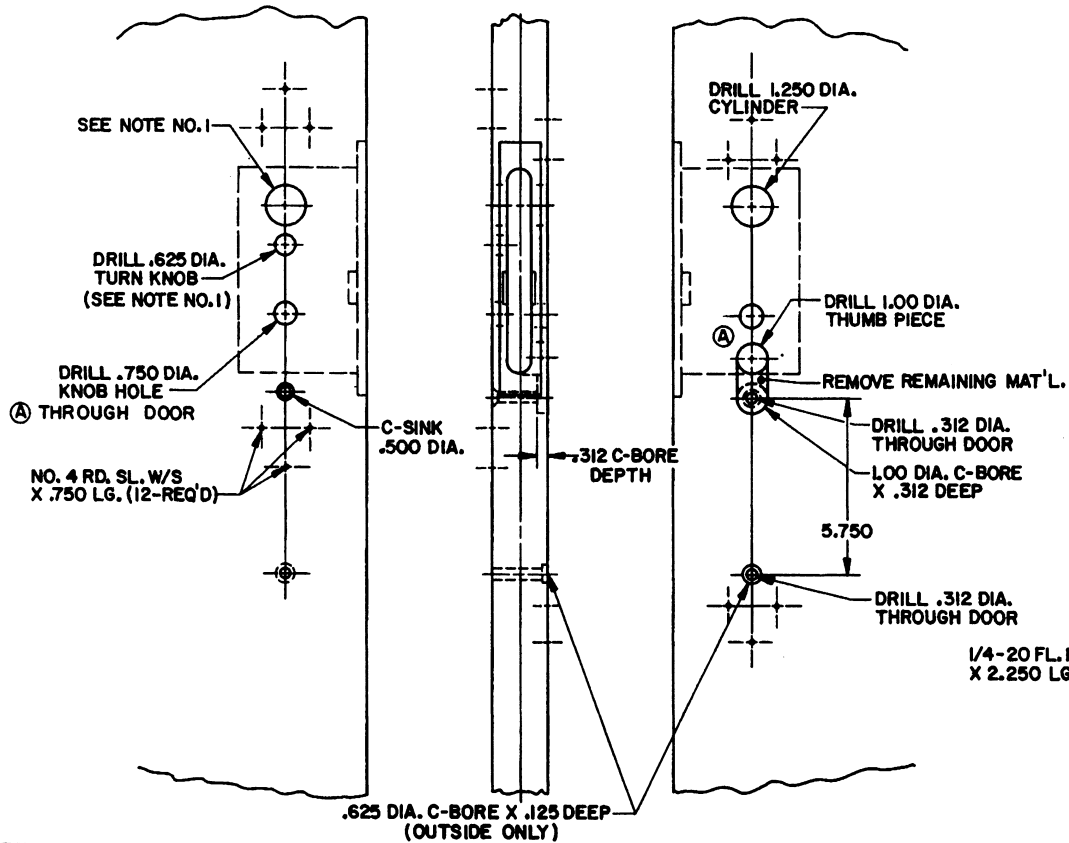

INSIDE

OUTSIDE

NOTE:

- 1.) WHEN PREPARING DOOR FOR DBLC FUNCTION, OMIT DRILLING OF .625 DIA. TURN KNOB HOLE. (INSIDE) DRILL A 1.250 DIA. CYLINDER HOLE INSTEAD, USING SAME CENTER LINE AS OUTSIDE CYLINDER HOLE.
- 2.) DRILL ALL HOLES HALF WAY THROUGH DOOR UNLESS OTHERWISE SPECIFIED.
- 3.) FOR ADDITIONAL LOCK AND DOOR CUTOUT DIMENSIONS, SEE APPROPRIATE LOCK TEMPLATE.
- 4.) INSTALLATION PLATES ARE NOT REQUIRED FOR THIS TRIM.

TRIM DETAIL (ENTR FUNCTION ILLUSTRATED)

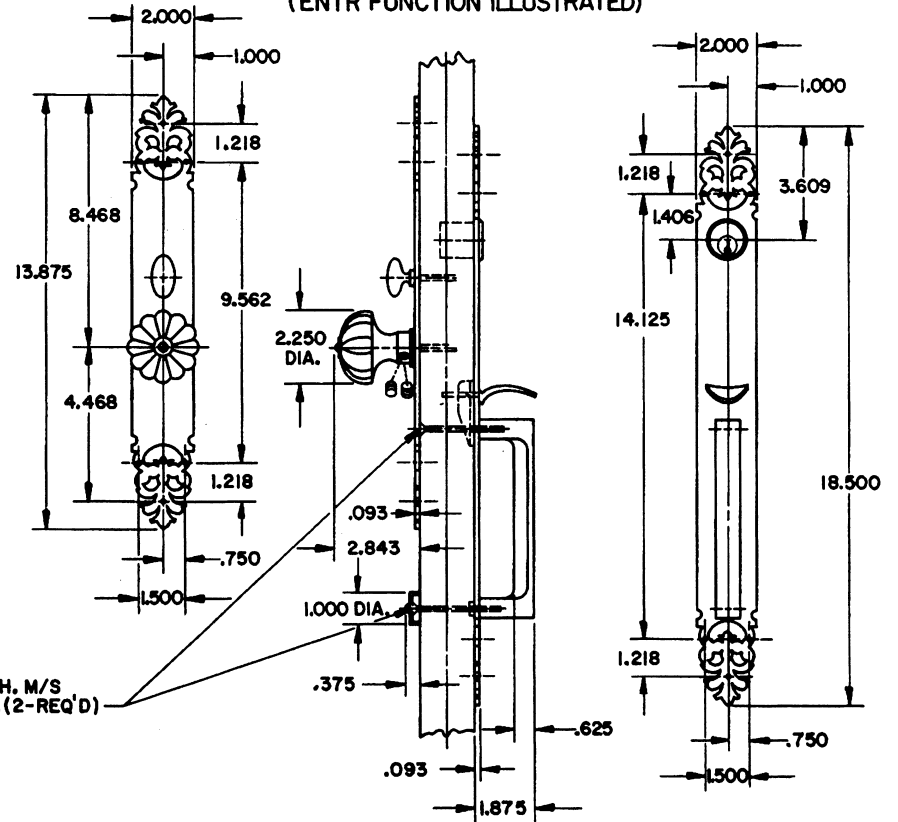

EFFECTIVE: 1-31-91 2-A-9

BALDWIN	
6564 PRINCETON TRIM	
TEMPLATE NO. VARIATIONS	TEMPLATE NO.
	I564-A

DO NOT SCALE DRAWING

© 1990 by Baldwin Hardware Corporation

DOOR DETAIL

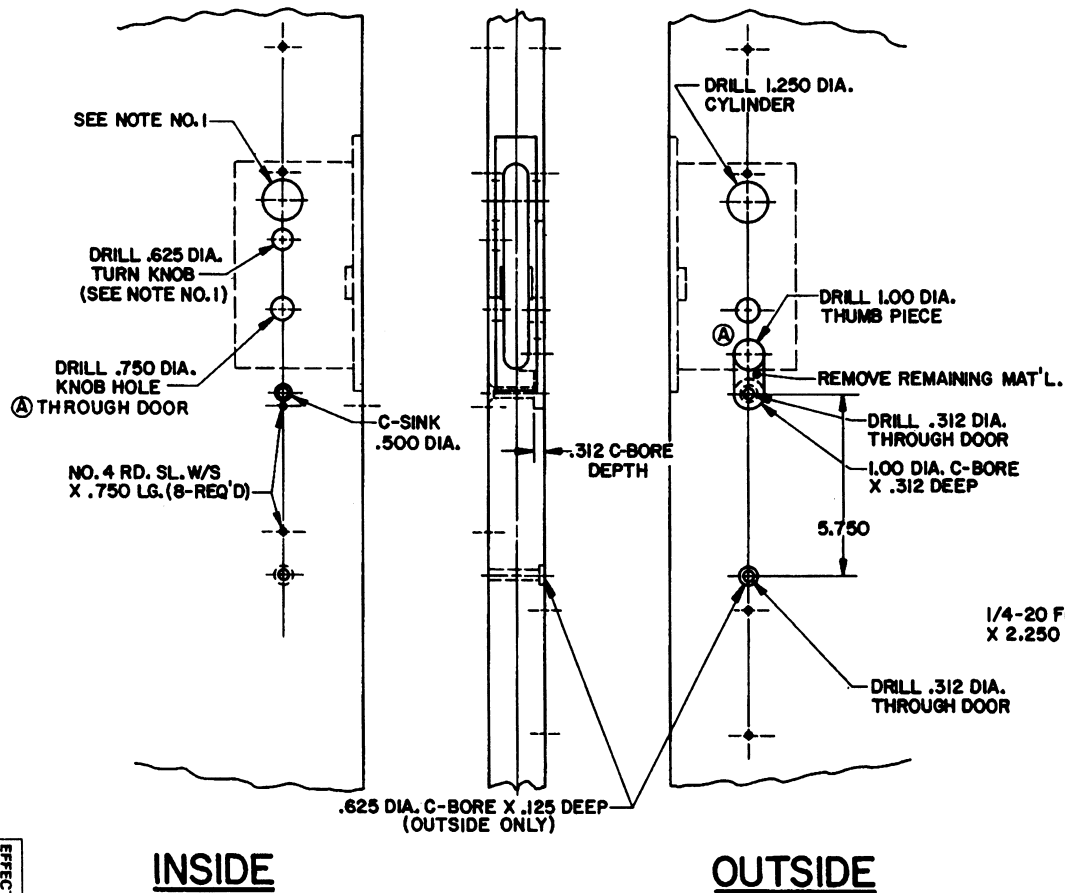

TRIM DETAIL (ENTR FUNCTION ILLUSTRATED)

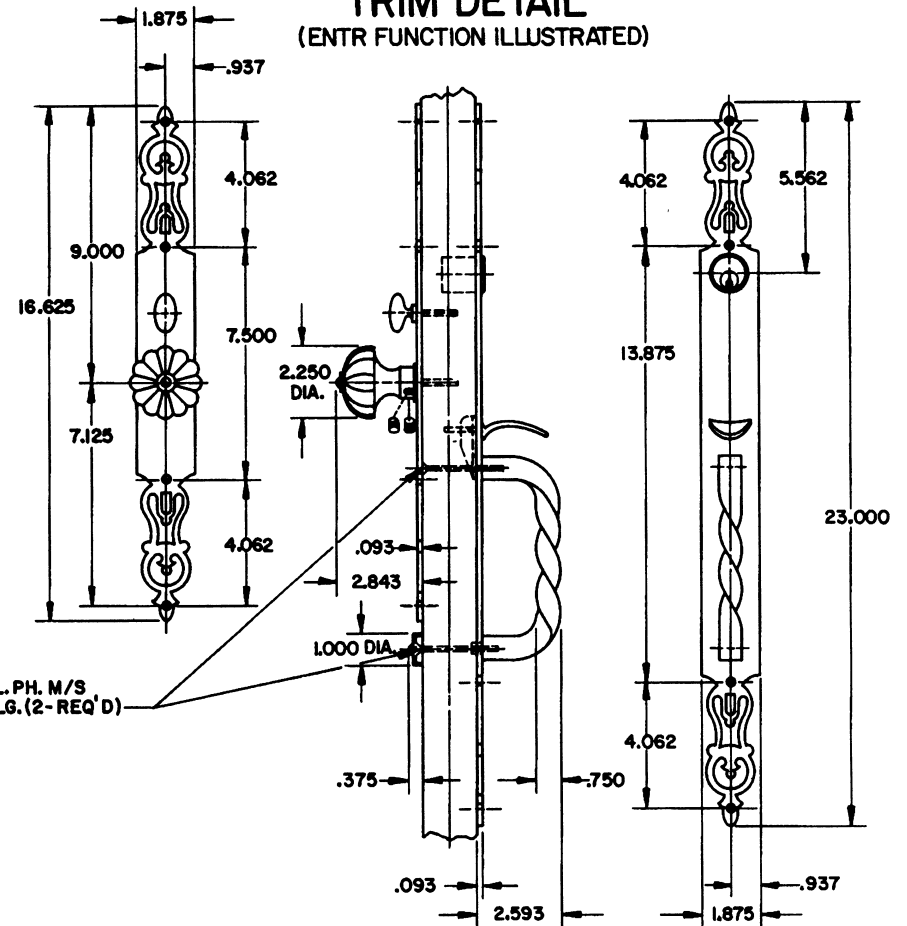

NOTE:

- 1.) WHEN PREPARING DOOR FOR DBLC FUNCTION, OMIT DRILLING OF .625 DIA. TURN KNOB HOLE (INSIDE) DRILL A 1.250 DIA. CYLINDER HOLE INSTEAD, USING SAME CENTER LINE AS OUTSIDE CYLINDER HOLE.
- 2.) DRILL ALL HOLES HALF WAY THROUGH DOOR UNLESS OTHERWISE SPECIFIED.
- 3.) FOR ADDITIONAL LOCK AND DOOR CUTOUT DIMENSIONS, SEE APPROPRIATE LOCK TEMPLATE.
- 4.) INSTALLATION PLATES ARE NOT REQUIRED FOR THIS TRIM.

EFFECTIVE 1-31-91 RAd-4

BALDWIN	
6565 MONTEREY TRIM	
TEMPLATE NO. VARIATIONS	TEMPLATE NO.
	I565-A

DO NOT SCALE DRAWING

©1990 by Baldwin Hardware Corporation

DOOR DETAIL

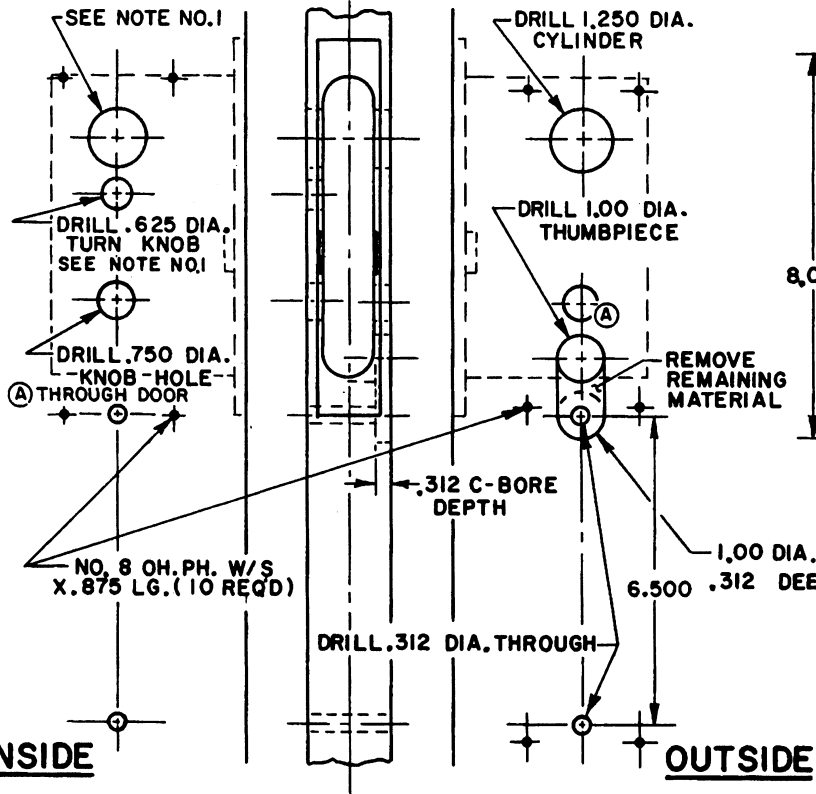

TRIM DETAIL

ENTR FUNCTION ILLUSTRATED

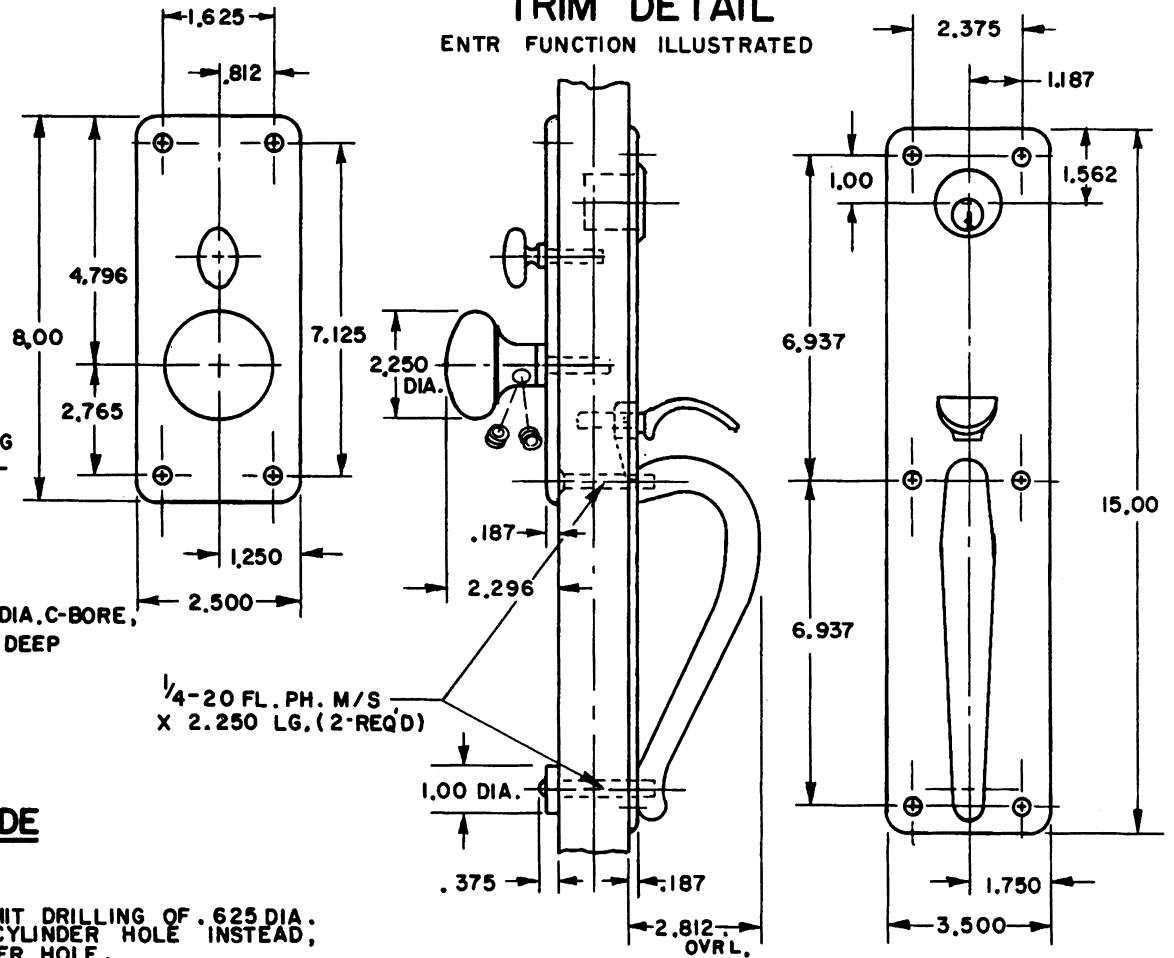

NOTE:

- 1) WHEN PREPARING DOOR FOR DBLC FUNCTION, OMIT DRILLING OF .625 DIA. TURN KNOB HOLE (INSIDE). DRILL A 1.250 DIA. CYLINDER HOLE INSTEAD, USING SAME CENTER LINE AS OUTSIDE CYLINDER HOLE.
- 2) DRILL ALL HOLES HALF WAY THROUGH DOOR, UNLESS OTHERWISE SPECIFIED.
- 3) FOR ADDITIONAL LOCK AND DOOR CUTOUT DIMENSIONS, SEE APPROPRIATE LOCK TEMPLATE.
- 4) INSTALLATION PLATES ARE NOT REQUIRED.

EFFECTIVE: 1-31-91 2A1-9

BALDWIN	
6567 TRENTON TRIM	
TEMPLATE NO. VARIATIONS	TEMPLATE NO.
	I567-A

DO NOT SCALE DRAWING

©1990 by Baldwin Hardware Corporation

DOOR DETAIL

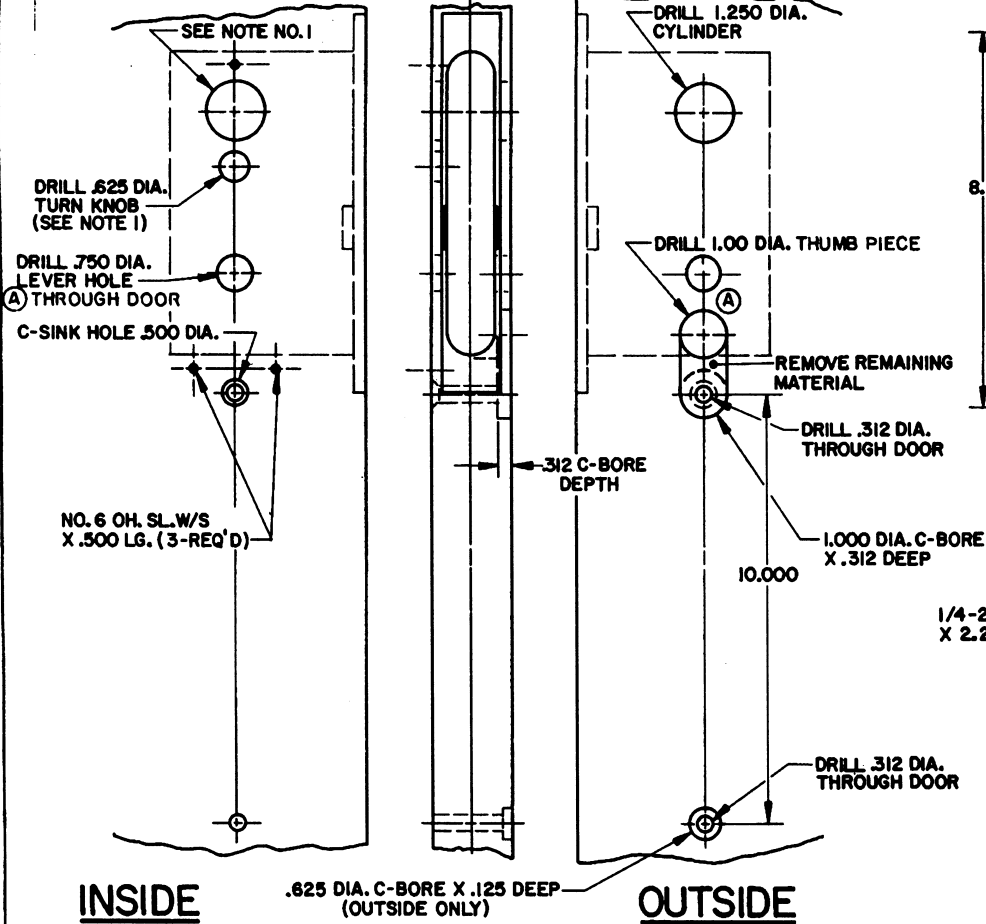

INSIDE

OUTSIDE

TRIM DETAIL (ENTR FUNCTION ILLUSTRATED)

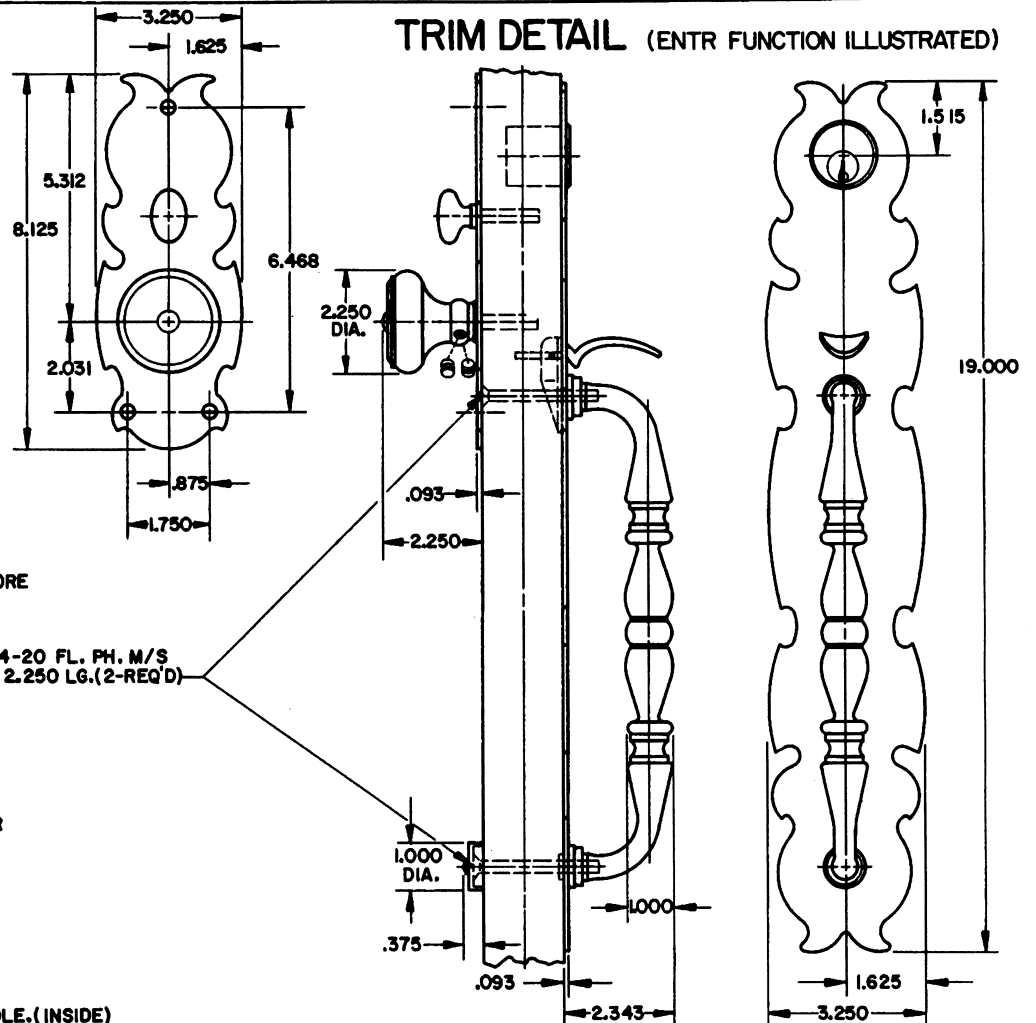

NOTE:

- 1.) WHEN PREPARING DOOR FOR DBL FUNCTION, OMIT DRILLING OF .625 DIA. TURN KNOB HOLE. (INSIDE) DRILL A 1.250 DIA. CYLINDER HOLE INSTEAD, USING SAME CENTER LINE AS OUTSIDE CYLINDER HOLE.
- 2.) DRILL ALL HOLES HALFWAY THROUGH DOOR UNLESS OTHERWISE SPECIFIED.
- 3.) FOR ADDITIONAL LOCK AND DOOR CUTOUT DIMENSIONS, SEE APPROPRIATE LOCK TEMPLATE.
- 4.) INSTALLATION PLATES ARE NOT REQUIRED FOR THIS TRIM.

EFFECTIVE: 1-31-91 R. Adams

BALDWIN	
6568 RENSSALEAR TRIM	
TEMPLATE NO. VARIATIONS	TEMPLATE NO.
	I568-A

DO NOT SCALE DRAWING

©1990 by Baldwin Hardware Corporation

DOOR DETAIL

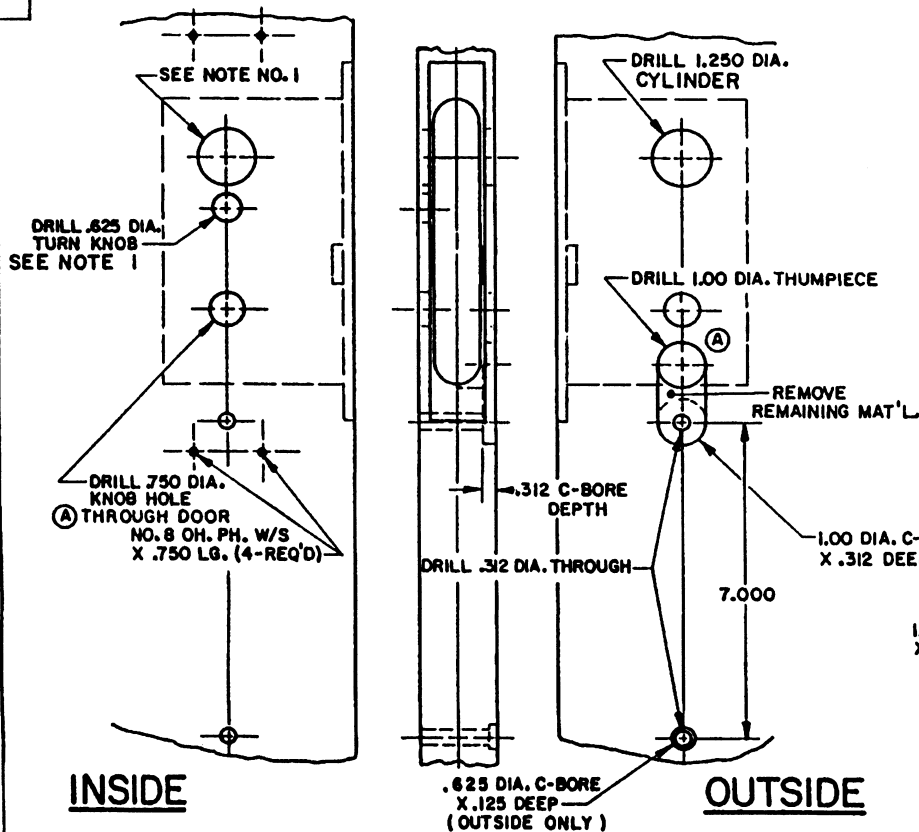

INSIDE

OUTSIDE

NOTE:

- 1.) WHEN DOOR FOR DBLC FUNCTION OMIT DRILLING OF .625 DIA. TURN KNOB HOLE (INSIDE). DRILL A 1.250 DIA. CYLINDER HOLE INSTEAD, USING SAME CENTER LINE AS OUTSIDE CYLINDER HOLE.
- 2.) DRILL ALL HOLES HALFWAY THRU DOOR, UNLESS OTHERWISE SPECIFIED.
- 3.) FOR ADDITIONAL LOCK AND DOOR CUTOUT DIMENSIONS SEE APPROPRIATE LOCK TEMPLATE.
- 4.) INSTALLATION PLATES ARE NOT REQ'D.

TRIM DETAIL (ENTR FUNCTION ILLUSTRATED)

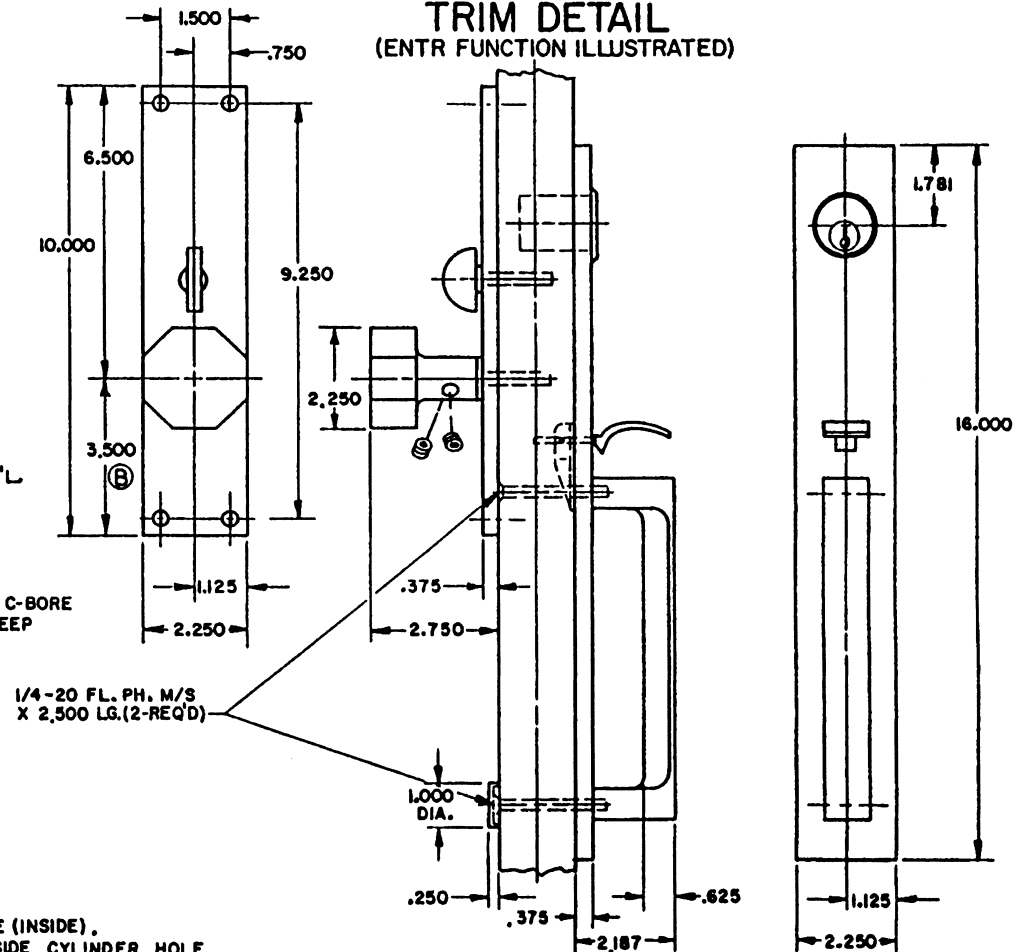

BALDWIN

6570 ATLANTA TRIM

TEMPLATE NO. VARIATIONS

TEMPLATE NO.

I570B

DO NOT SCALE DRAWING

© 1990 by Baldwin Hardware Corporation

DOOR DETAIL

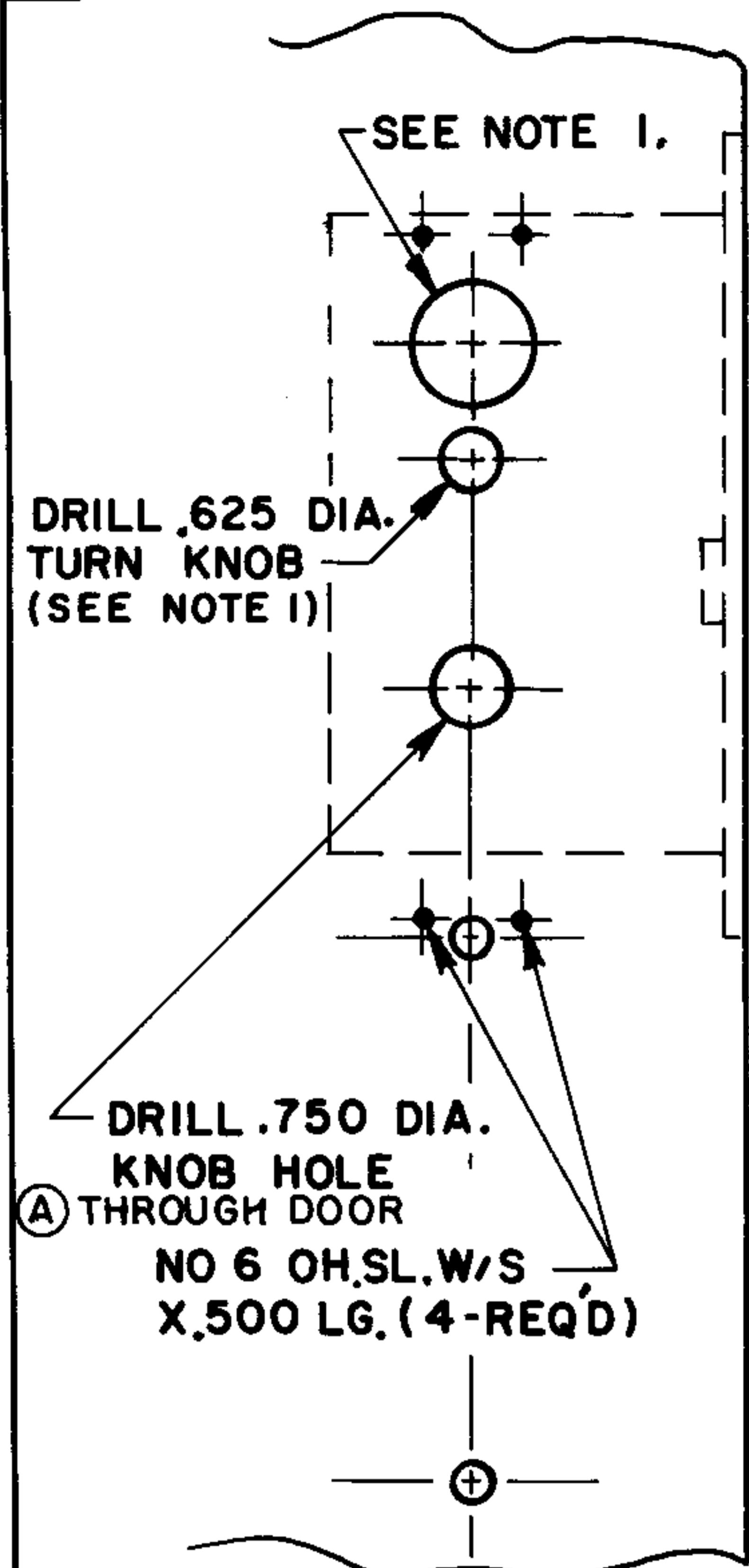

INSIDE

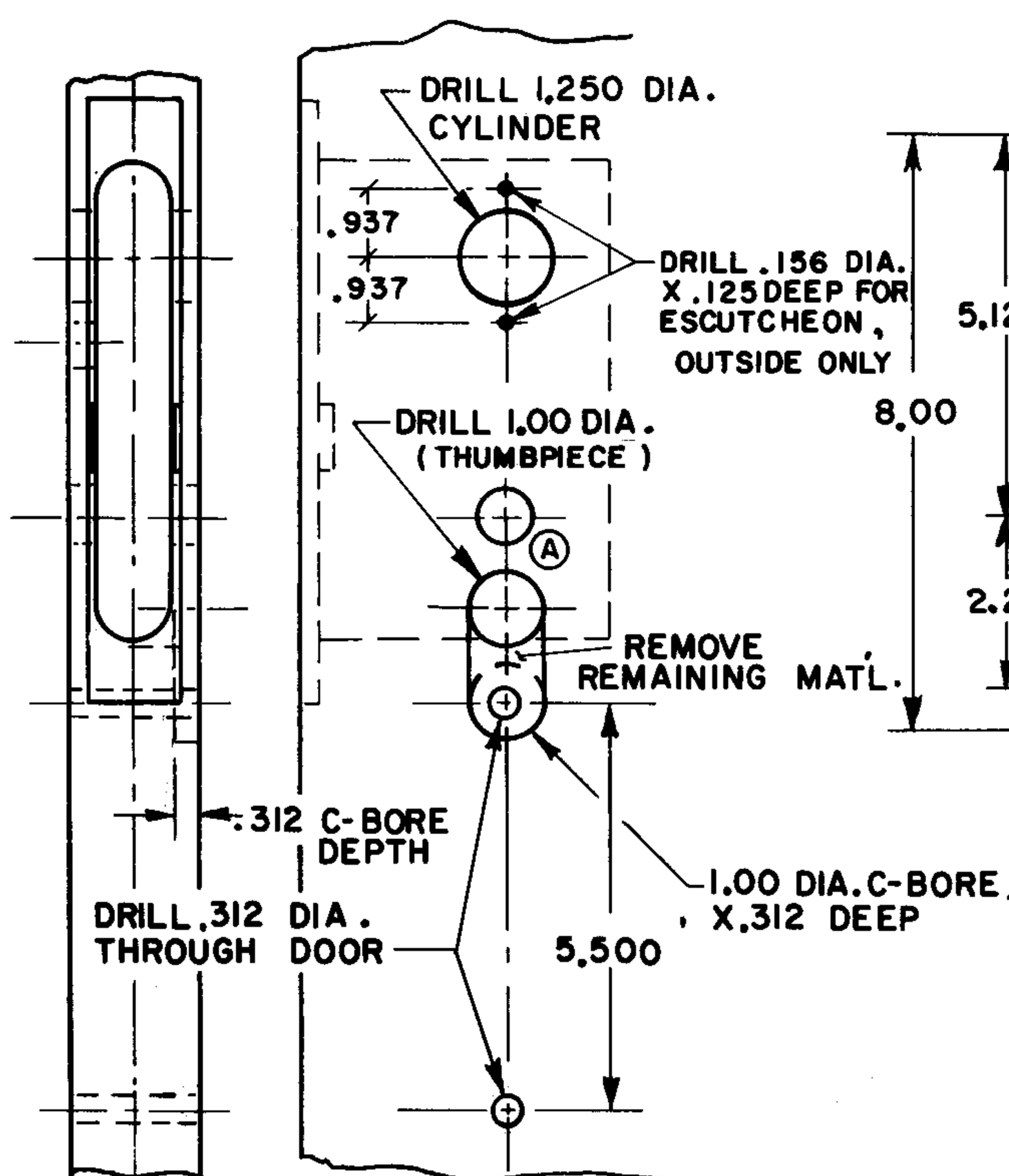

OUTSIDE

TRIM DETAIL (ENTR FUNCTION ILLUSTRATED)

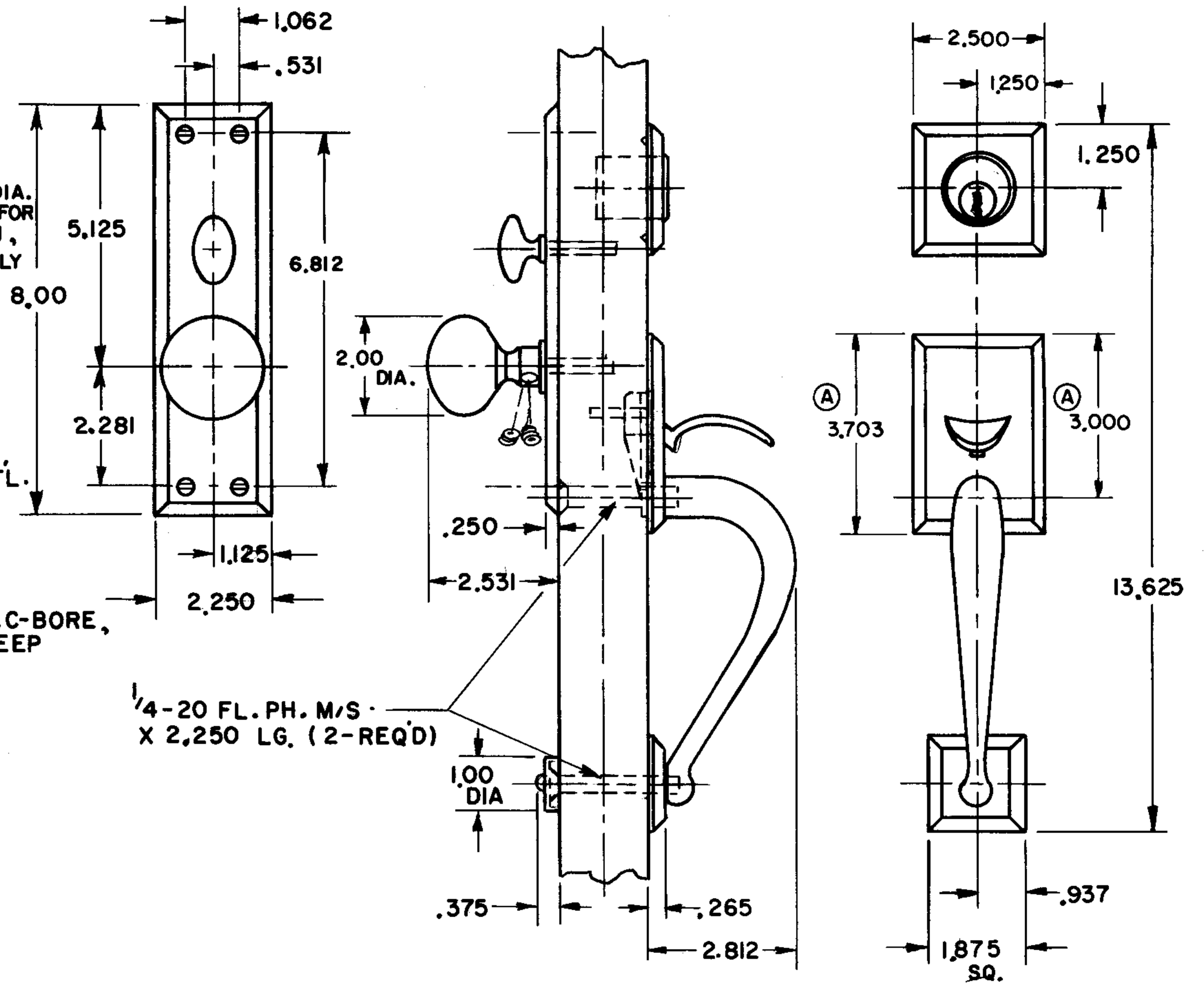

NOTE

- 1.) WHEN PREPARING DOOR FOR DBLC FUNCTION, OMIT DRILLING OF .625 DIA. TURN KNOB HOLE (INSIDE). DRILL A 1.250 DIA. CYLINDER HOLE INSTEAD, USING SAME CENTER LINE AS OUTSIDE CYLINDER HOLE.
- 2.) DRILL ALL HOLES HALFWAY THRU DOOR UNLESS OTHERWISE SPECIFIED.
- 3.) FOR ADDITIONAL LOCK AND DOOR CUTOUT DIMENSIONS SEE APPROPRIATE LOCK TEMPLATE.
- 4.) INSTALLATION PLATES ARE NOT REQUIRED.

EFFECTIVE: 1-31-91

 BALDWIN HARDWARE CORPORATION	
6571 CONCORD TRIM	
TEMPLATE NO. VARIATIONS	TEMPLATE NO. I571-A

DO NOT SCALE DRAWING

©1990 by Baldwin Hardware Corporation

DOOR DETAIL

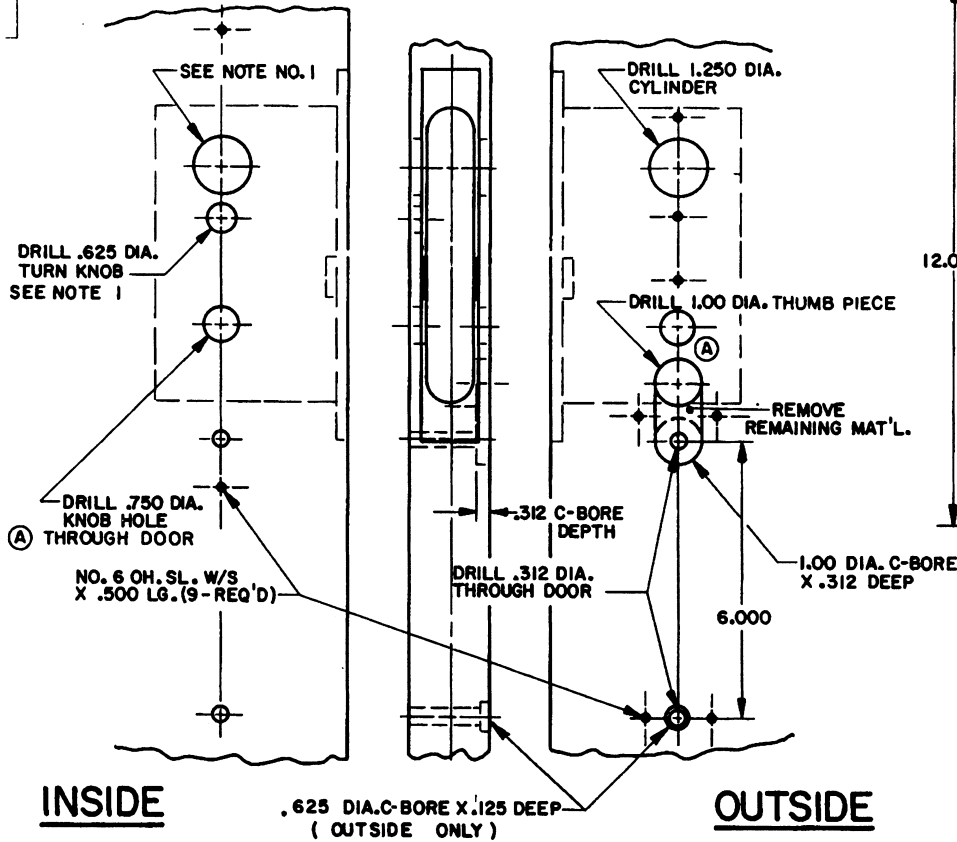

TRIM DETAIL (ENTR FUNCTION ILLUSTRATED)

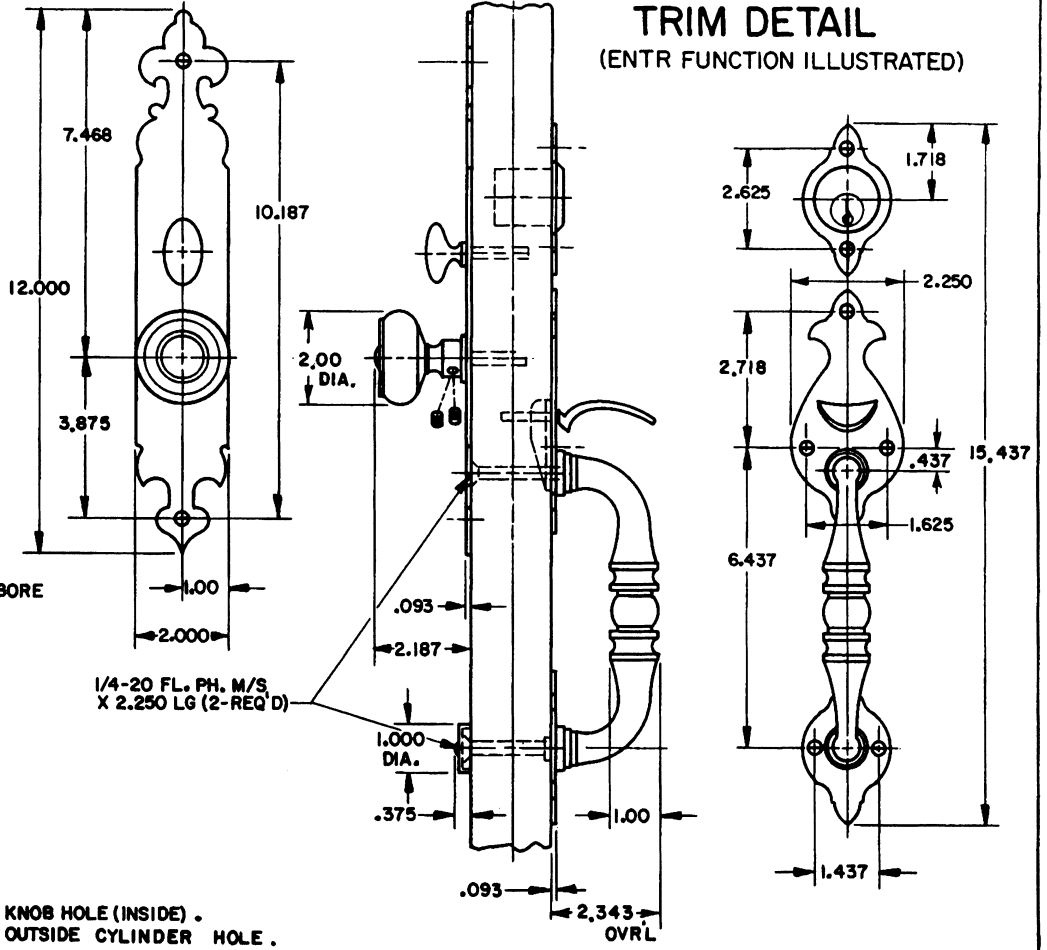

NOTE:

- 1.) WHEN PREPARING DOOR FOR DBLC FUNCTION, OMIT DRILLING OF .625 DIA. TURN KNOB HOLE (INSIDE). DRILL A 1.250 DIA. CYLINDER HOLE INSTEAD, USING SAME CENTER LINE AS OUTSIDE CYLINDER HOLE.
- 2.) DRILL ALL HOLES HALF WAY THROUGH DOOR UNLESS OTHERWISE SPECIFIED.
- 3.) FOR ADDITIONAL LOCK AND DOOR CUTOUT DIMENSIONS, SEE APPROPRIATE LOCK TEMPLATE.
- 4.) INSTALLATION PLATES ARE NOT REQUIRED.

EFFECTIVE: 1-31-91 Baldwin

BALDWIN	
6572 PLYMOUTH TRIM	
TEMPLATE NO. VARIATIONS	TEMPLATE NO.
	I572-A

DO NOT SCALE DRAWING

©1990 by Baldwin Hardware Corporation

DOOR DETAIL

TRIM DETAIL

(ENTR FUNCTION ILLUSTRATED)

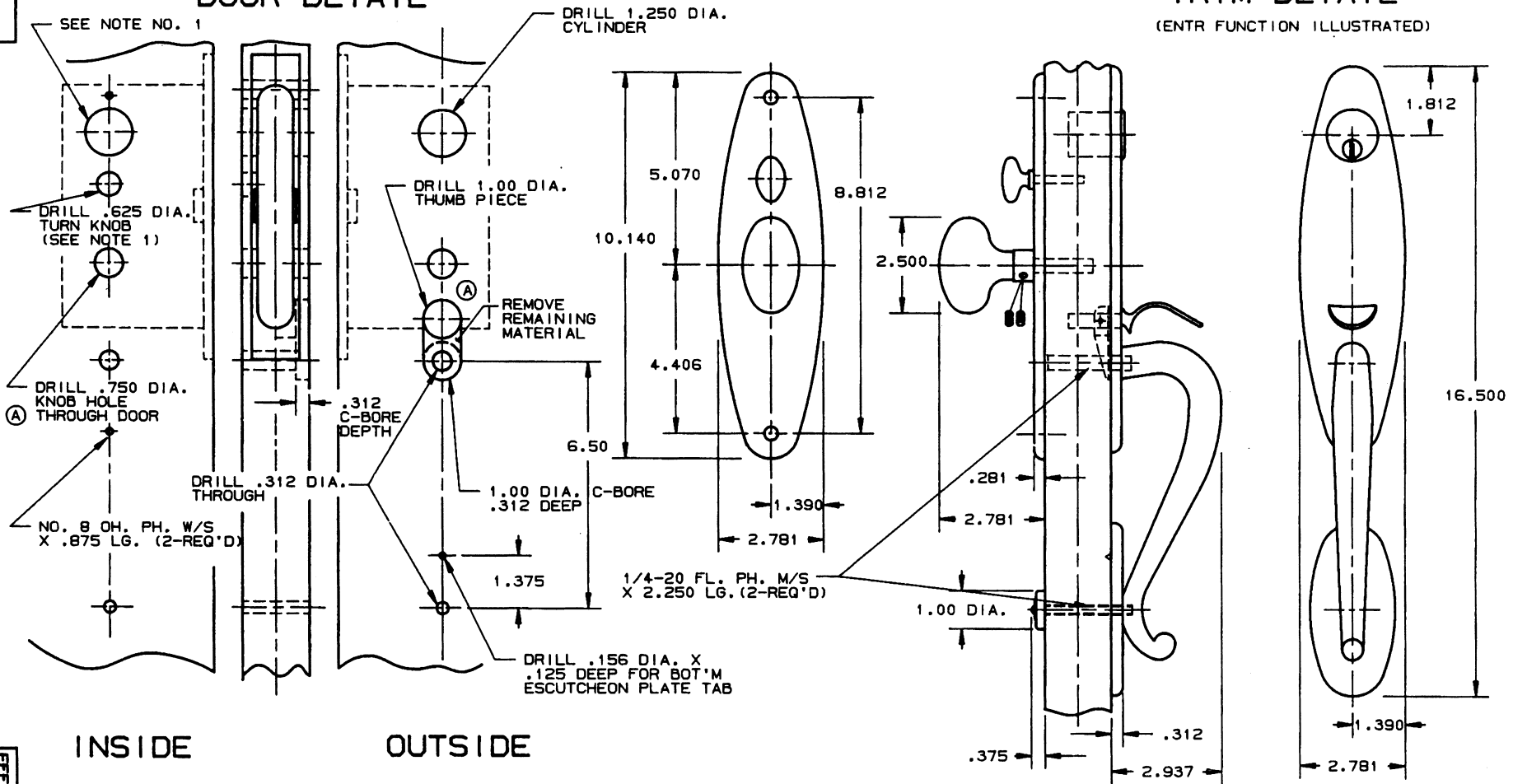

INSIDE

OUTSIDE

NOTE:

- 1) WHEN PREPARING DOOR FOR DBLC FUNCTION, OMIT DRILLING OF .625 DIA. TURN KNOB HOLE (INSIDE). DRILL A 1.250 DIA. CYLINDER HOLE INSTEAD, USING SAME CENTER LINE AS OUTSIDE CYLINDER HOLE.
- 2) DRILL ALL HOLES HALF WAY THROUGH DOOR UNLESS OTHERWISE SPECIFIED.
- 3) FOR ADDITIONAL LOCK AND DOOR CUTOUT DIMENSIONS SEE APPROPRIATE LOCK TEMPLATE.
- 4) INSTALLATION PLATES ARE NOT REQ'D.

DO NOT SCALE DRAWING

BALDWIN

6573 SPRINGFIELD TRIM

TEMPLATE NO. VARIATIONS

TEMPLATE NO.

I573A

EFFECTIVE 1-31-91

DOOR DETAIL

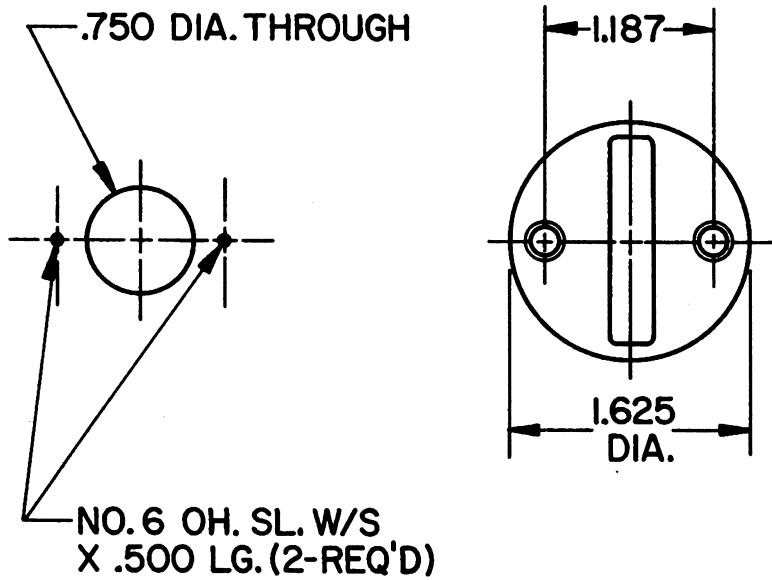

TURN KNOB DETAIL

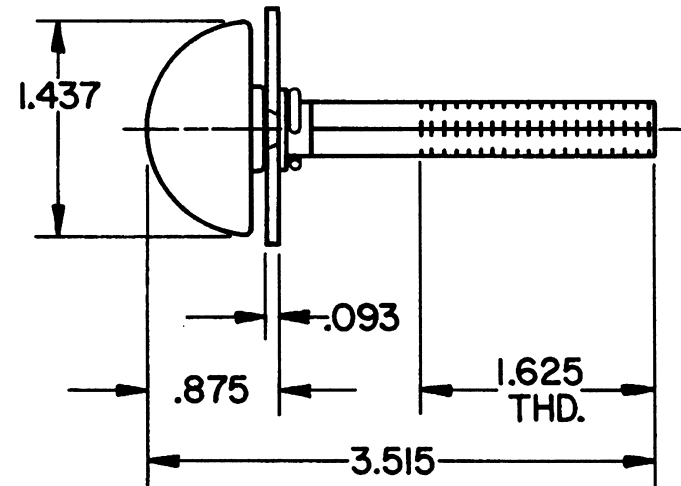

EFFECTIVE: 2-1-90 R. Ad LG

B BALDWIN

6748 CLOSET TURN KNOB

TEMPLATE NO. VARIATIONS

TEMPLATE NO.

I748

DOOR DETAIL

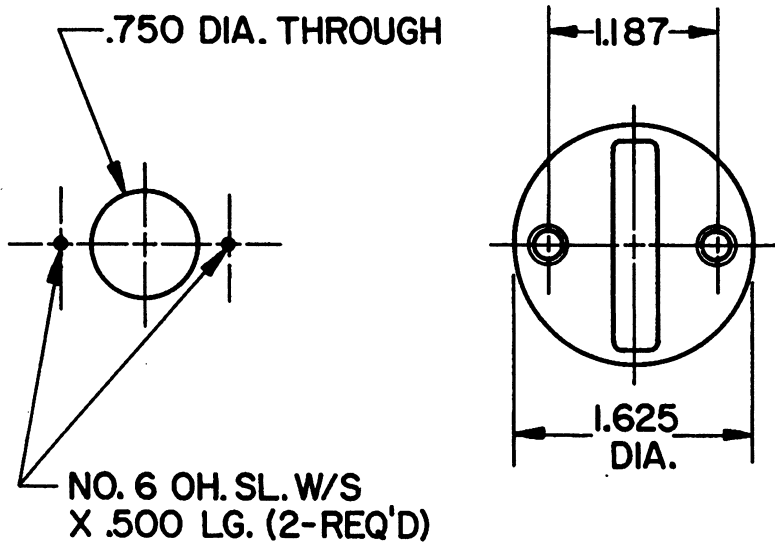

TURN KNOB DETAIL

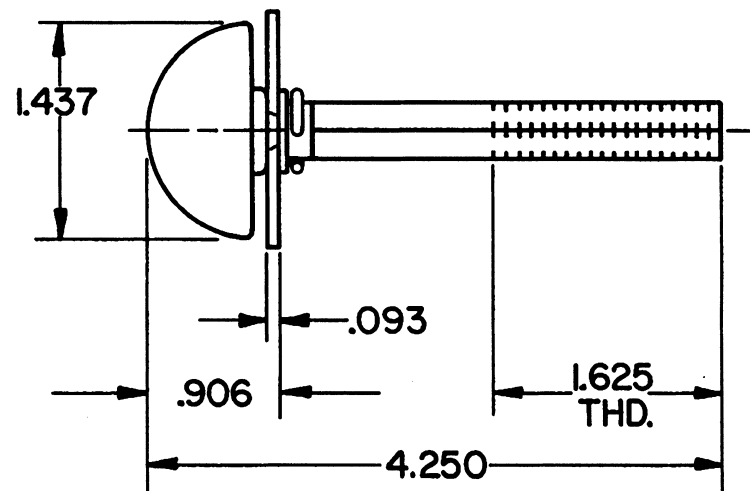

EFFECTIVE: 2-1-90 R. ALG

B. BALDWIN	
6749 CLOSET TURN KNOB	
TEMPLATE NO. VARIATIONS	TEMPLATE NO. I749

DOOR DETAIL

TRIM DETAIL

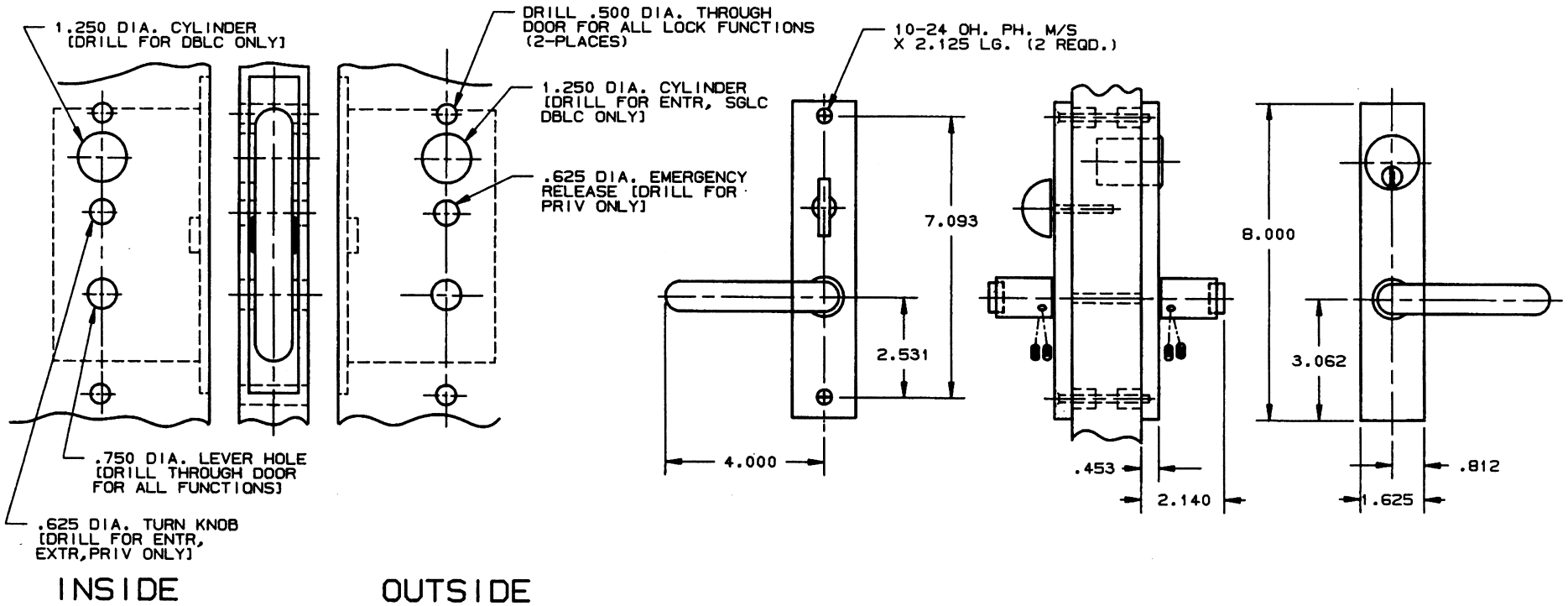

INSIDE

OUTSIDE

- NOTE:
- 1) FOR ADDITIONAL LOCK AND DOOR CUTOUT DIMENSIONS, SEE APPROPRIATE LOCK TEMPLATE.
 - 2) DRILL ALL HOLES HALFWAY THROUGH DOOR UNLESS OTHERWISE SPECIFIED.
 - 3) TO ENABLE EMERGENCY TRIM TO FUNCTION, THE TURN PIECE SPINDLE MUST BE CUT TO EXTEND NO FURTHER THAN HALF WAY THROUGH THE LOCK.
 - 4) INSTALLATION PLATES ARE NOT REQUIRED FOR THIS TRIM.

EFFECTIVE: 11-1-89 2A49

DO NOT SCALE DRAWING

B. BALDWIN	
6910 MIDTOWN TRIM	
TEMPLATE NO. VARIATIONS	TEMPLATE NO.
	I061

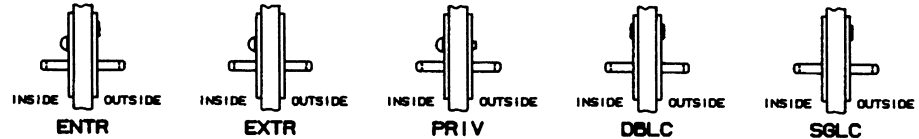

DOOR DETAIL

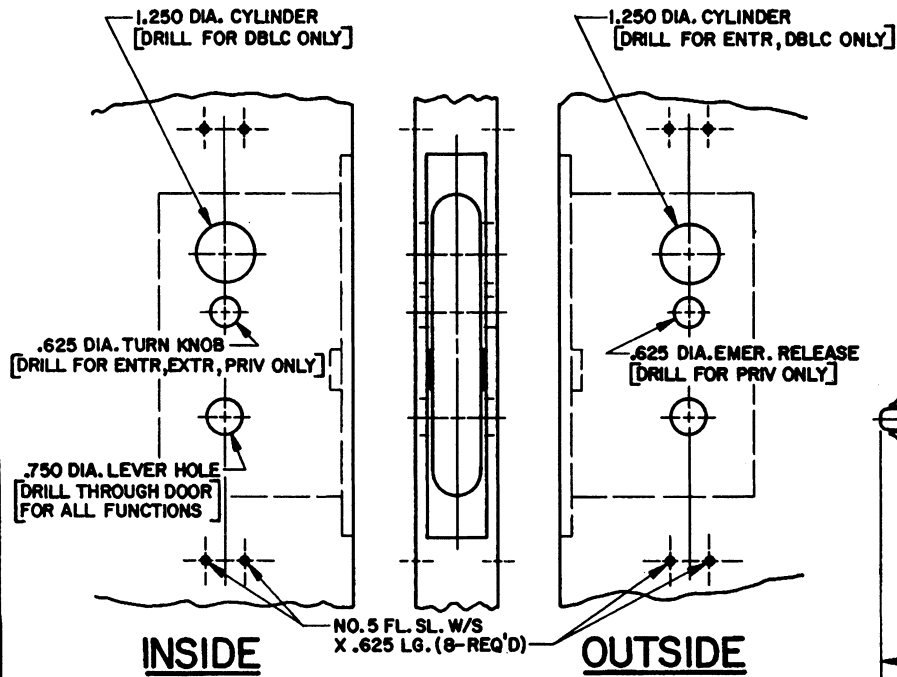

TRIM DETAIL (ENTR FUNCTION ILLUSTRATED)

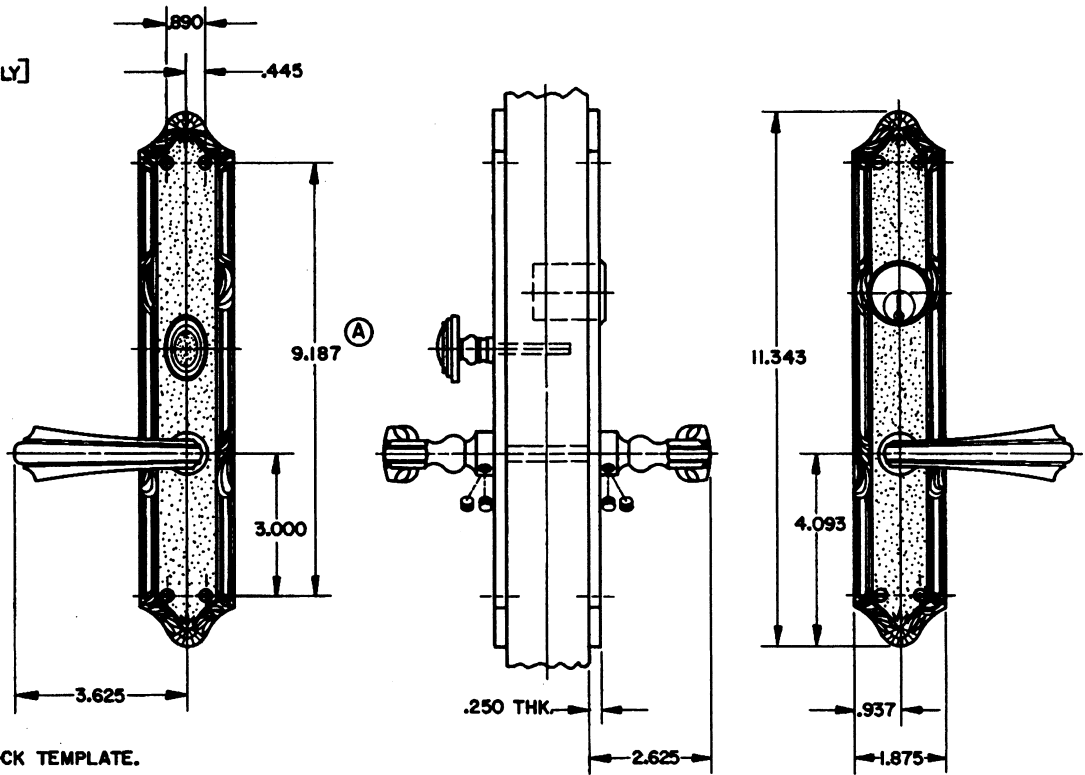

- NOTE:
- 1.) FOR ADDITIONAL LOCK AND DOOR CUTOUT DIMENSIONS, SEE APPROPRIATE LOCK TEMPLATE.
 - 2.) DRILL ALL HOLES HALFWAY THROUGH DOOR UNLESS OTHERWISE SPECIFIED.
 - 3.) TO ENABLE EMERGENCY TRIM TO FUNCTION, THE TURN PIECE SPINDLE MUST BE CUT TO EXTEND NO FURTHER THAN HALF WAY THROUGH THE LOCK.
 - 4.) INSTALLATION PLATES ARE NOT REQUIRED FOR THIS TRIM.

EFFECTIVE: 2-1-90 R.A.D.S.

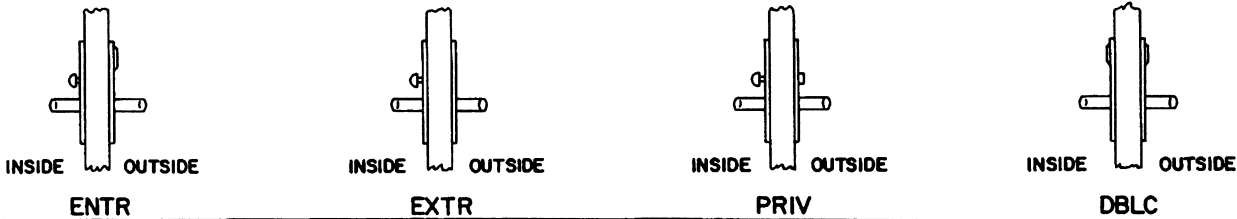

BALDWIN	
6922 LAKEWOOD TRIM	
TEMPLATE NO. VARIATIONS	TEMPLATE NO.
	1077-A

DO NOT SCALE DRAWING

© 1990 by Baldwin Hardware Corporation

DOOR DETAIL

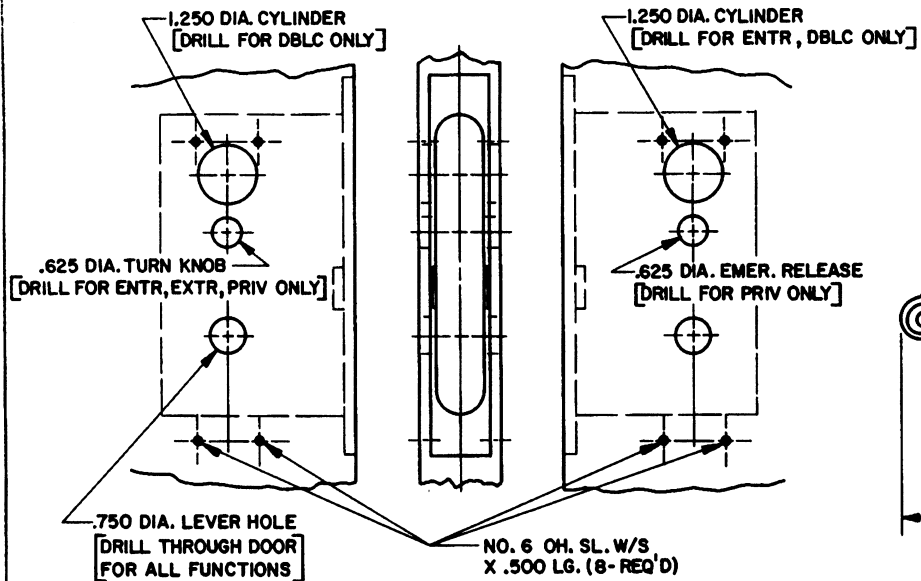

INSIDE

OUTSIDE

NOTE:

- 1.) FOR ADDITIONAL LOCK AND DOOR CUTOUT DIMENSIONS, SEE APPROPRIATE LOCK TEMPLATE.
- 2.) DRILL ALL HOLES HALFWAY THROUGH DOOR UNLESS OTHERWISE SPECIFIED.
- 3.) TO ENABLE EMERGENCY TRIM TO FUNCTION, THE TURN PIECE SPINDLE MUST BE CUT TO EXTEND NO FURTHER THAN HALF WAY THROUGH THE LOCK.
- 4.) INSTALLATION PLATES ARE NOT REQUIRED FOR THIS TRIM.

TRIM DETAIL (ENTR FUNCTION ILLUSTRATED)

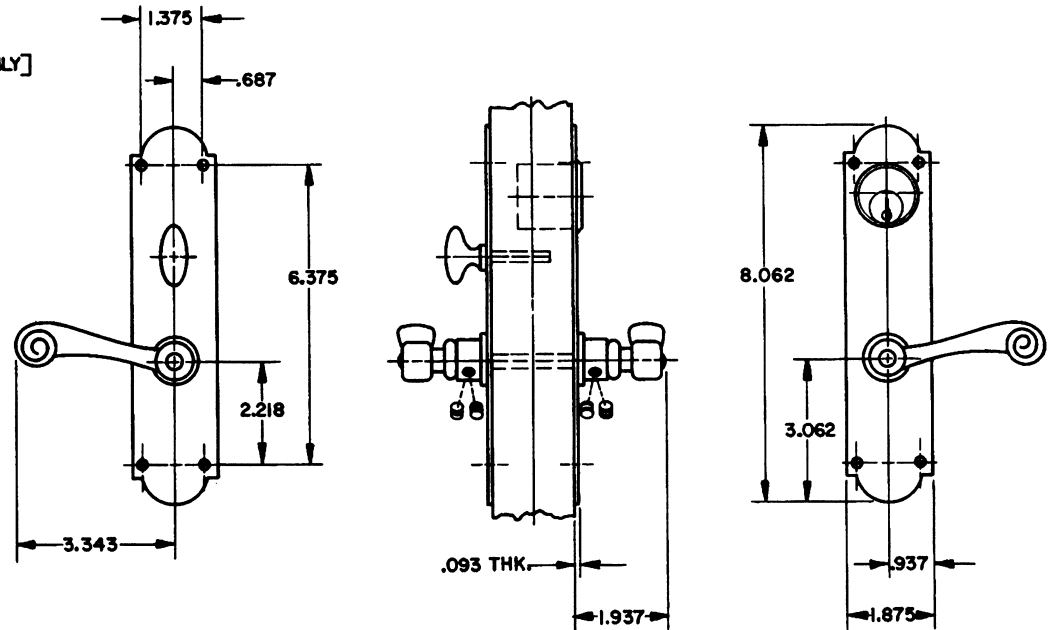

EFFECTIVE 9-1-86 R.A.A-g

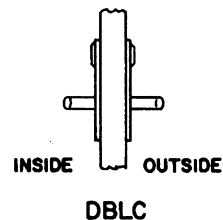
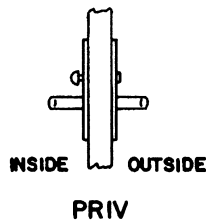
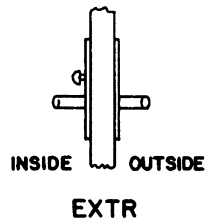
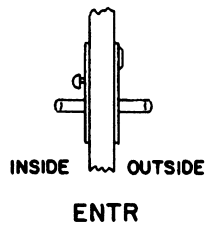

DO NOT SCALE DRAWING

BALDWIN	
6924 VANCOUVER TRIM	
TEMPLATE NO. VARIATIONS	TEMPLATE NO.
	1079

©1986 by Baldwin Hardware Corporation

DOOR DETAIL

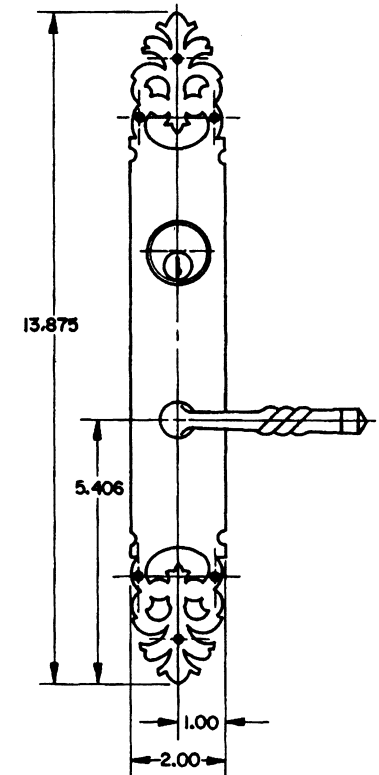
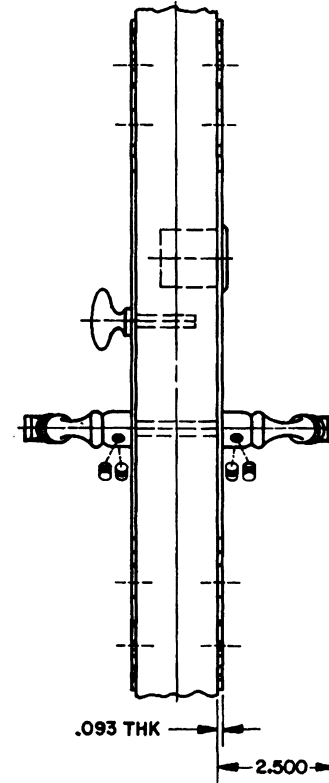
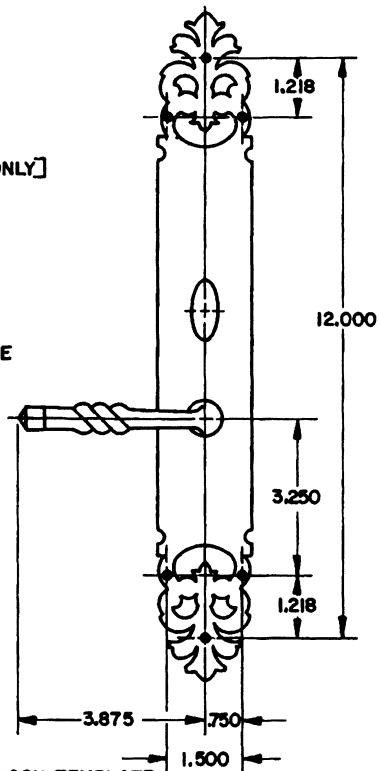
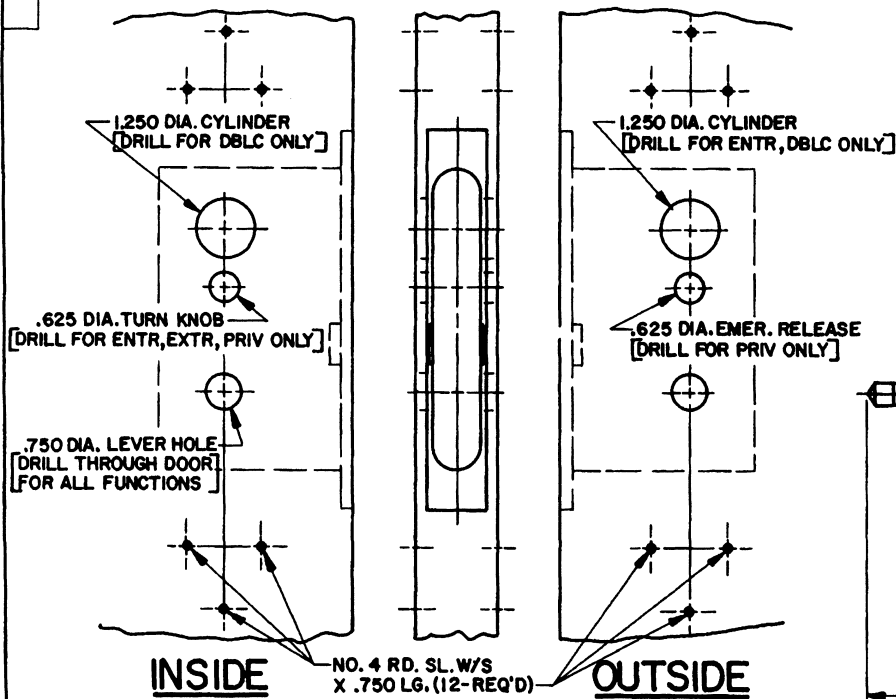

TRIM DETAIL (ENTR FUNCTION ILLUSTRATED)

NOTE:

- 1.) FOR ADDITIONAL LOCK AND DOOR CUTOUT DIMENSIONS, SEE APPROPRIATE LOCK TEMPLATE.
- 2.) DRILL ALL HOLES HALFWAY THROUGH DOOR UNLESS OTHERWISE SPECIFIED.
- 3.) TO ENABLE EMERGENCY TRIM TO FUNCTION, THE TURN PIECE SPINDLE MUST BE CUT TO EXTEND NO FURTHER THAN HALF WAY THROUGH THE LOCK.
- 4.) INSTALLATION PLATES ARE NOT REQUIRED FOR THIS TRIM.

EFFECTIVE: 9-1-86 R.A.B.-g

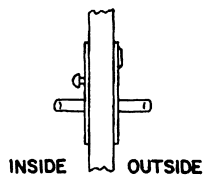

ENTR

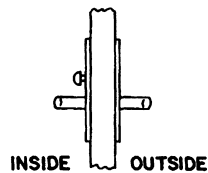

EXTR

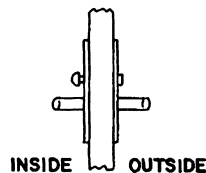

PRIV

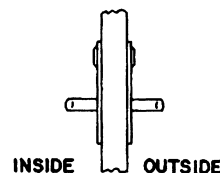

DBLC

DO NOT SCALE DRAWING

B. BALDWIN	
6927 MONTPELIER TRIM	
TEMPLATE NO. VARIATIONS	TEMPLATE NO.
	1080

©1986 by Baldwin Hardware Corporation

DOOR DETAIL

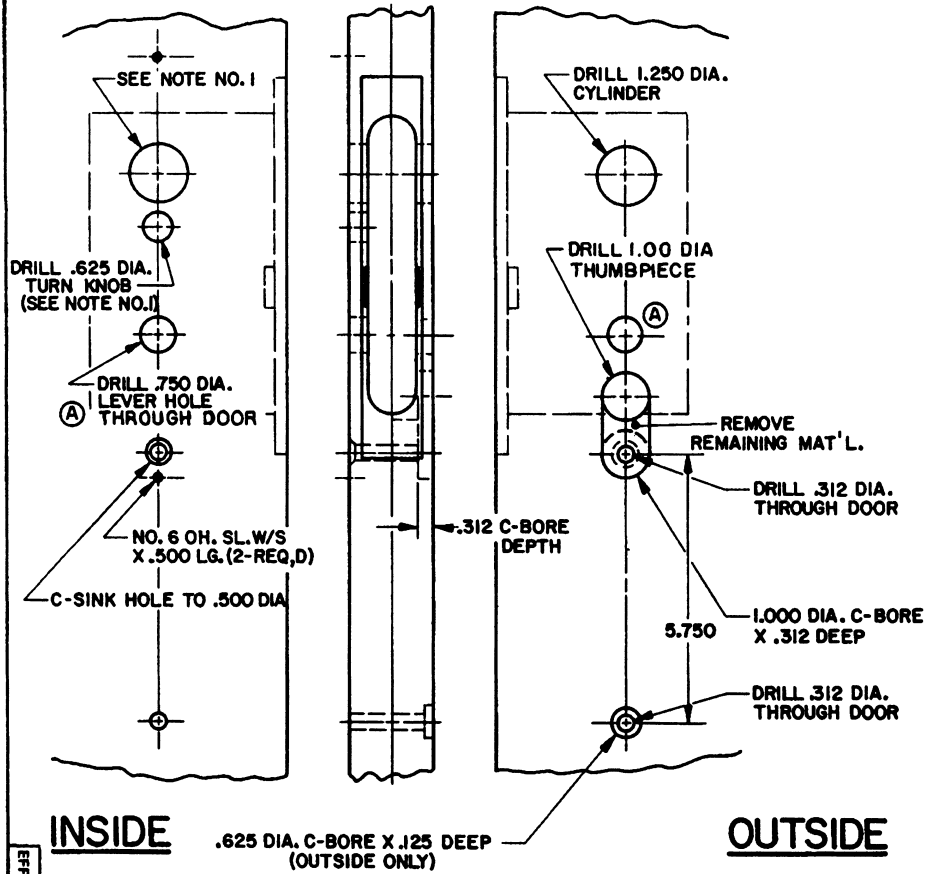

TRIM DETAIL (RENT FUNCTION ILLUSTRATED)

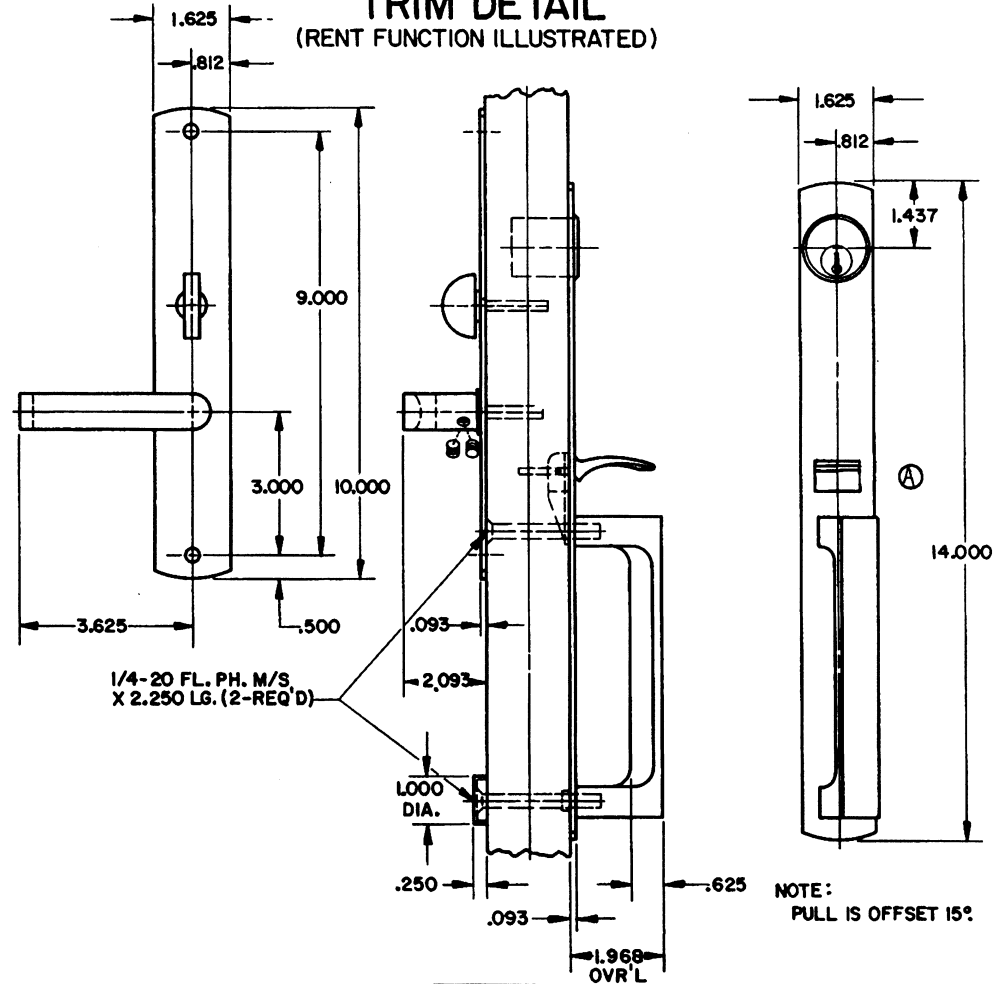

- NOTE:**
- 1.) WHEN PREPARING DOOR FOR RBLC FUNCTION, OMIT DRILLING OF .625 DIA. TURN KNOB HOLE (INSIDE) DRILL A 1.250 DIA. CYLINDER HOLE INSTEAD, USING SAME CENTER LINE AS OUTSIDE CYLINDER HOLE.
 - 2.) DRILL ALL HOLES HALF WAY THROUGH DOOR UNLESS OTHERWISE SPECIFIED.
 - 3.) FOR ADDITIONAL LOCK AND DOOR CUTOUT DIMENSIONS SEE APPROPRIATE LOCK TEMPLATE.
 - 4.) INSTALLATION PLATES ARE NOT REQ'D. FOR THIS TRIM.

EFFECTIVE: 1-31-91 RAd-9

B. BALDWIN	
6931 DALLAS TRIM	
TEMPLATE NO. VARIATIONS	TEMPLATE NO.
	1083-A

DO NOT SCALE DRAWING

© 1986 by Baldwin Hardware Corporation

DOOR DETAIL

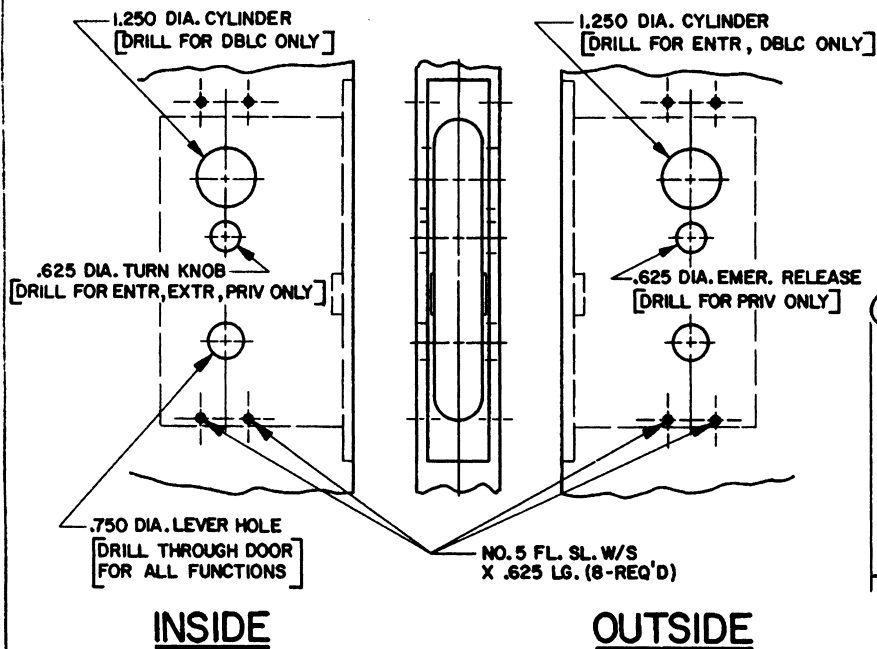

TRIM DETAIL (ENTR FUNCTION ILLUSTRATED)

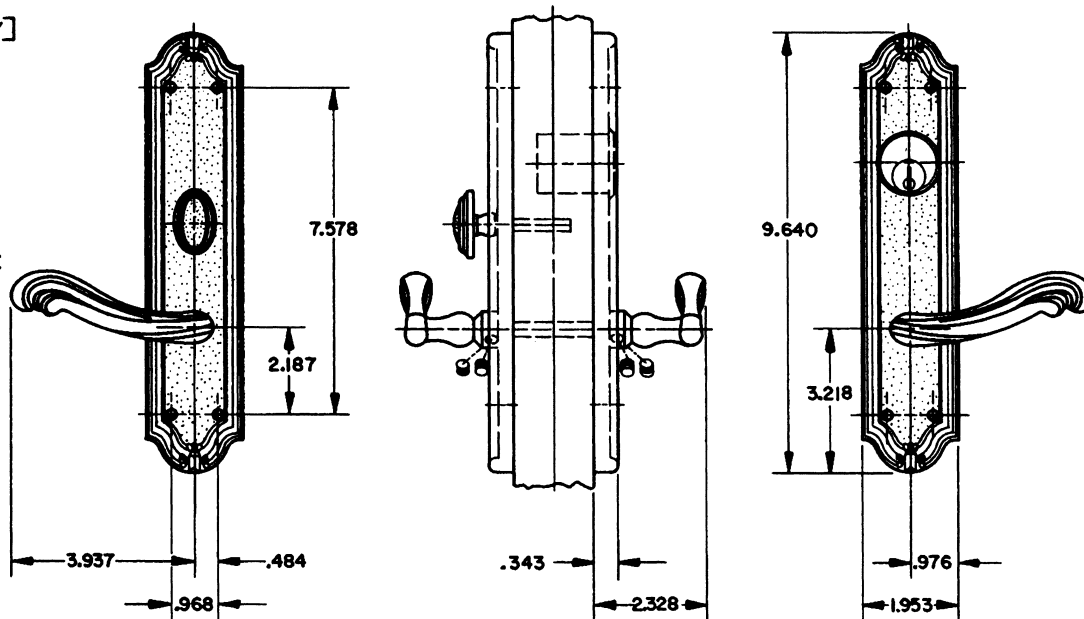

NOTE

- 1.) FOR ADDITIONAL LOCK AND DOOR CUTOUT DIMENSIONS, SEE APPROPRIATE LOCK TEMPLATE.
- 2.) DRILL ALL HOLES HALFWAY THROUGH DOOR UNLESS OTHERWISE SPECIFIED.
- 3.) TO ENABLE EMERGENCY TRIM TO FUNCTION, THE TURN PIECE SPINDLE MUST BE CUT TO EXTEND NO FURTHER THAN HALF WAY THROUGH THE LOCK.
- 4.) INSTALLATION PLATES ARE NOT REQUIRED FOR THIS TRIM.

EFFECTIVE 9-1-86 R. A. J. a-g

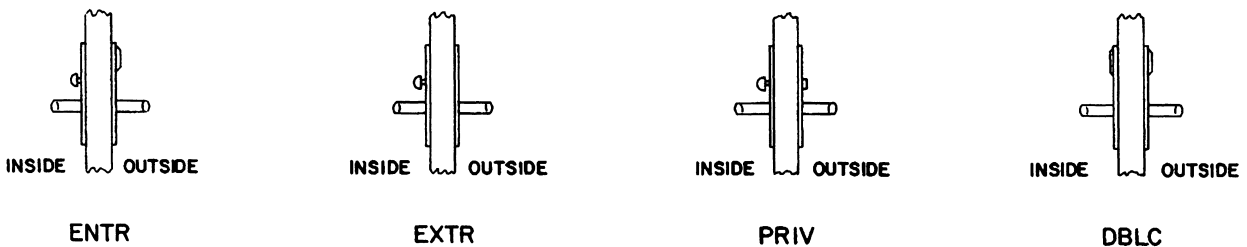

BALDWIN	
6932 NASSAU TRIM	
TEMPLATE NO. VARIATIONS	TEMPLATE NO.
	1084

DO NOT SCALE DRAWING

DOOR DETAIL

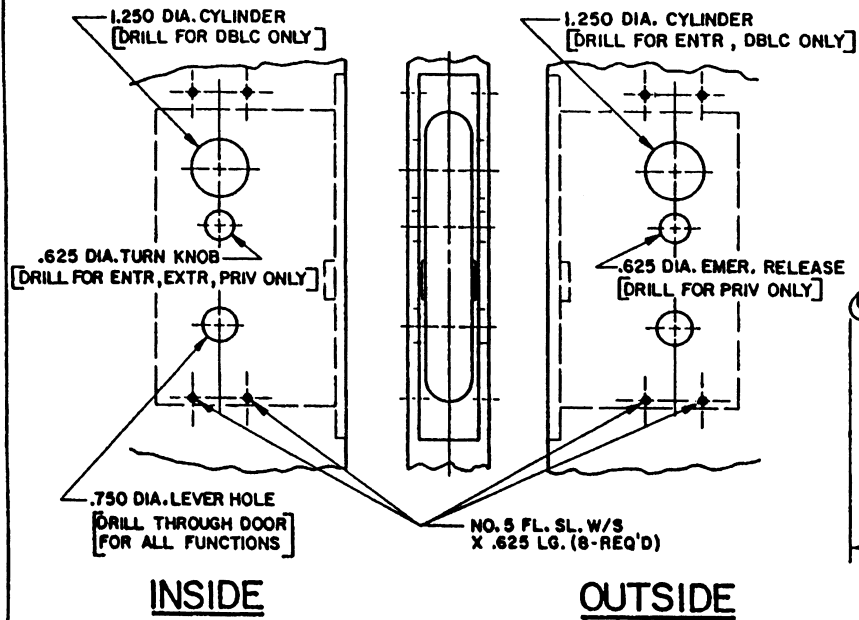

TRIM DETAIL (ENTR FUNCTION ILLUSTRATED)

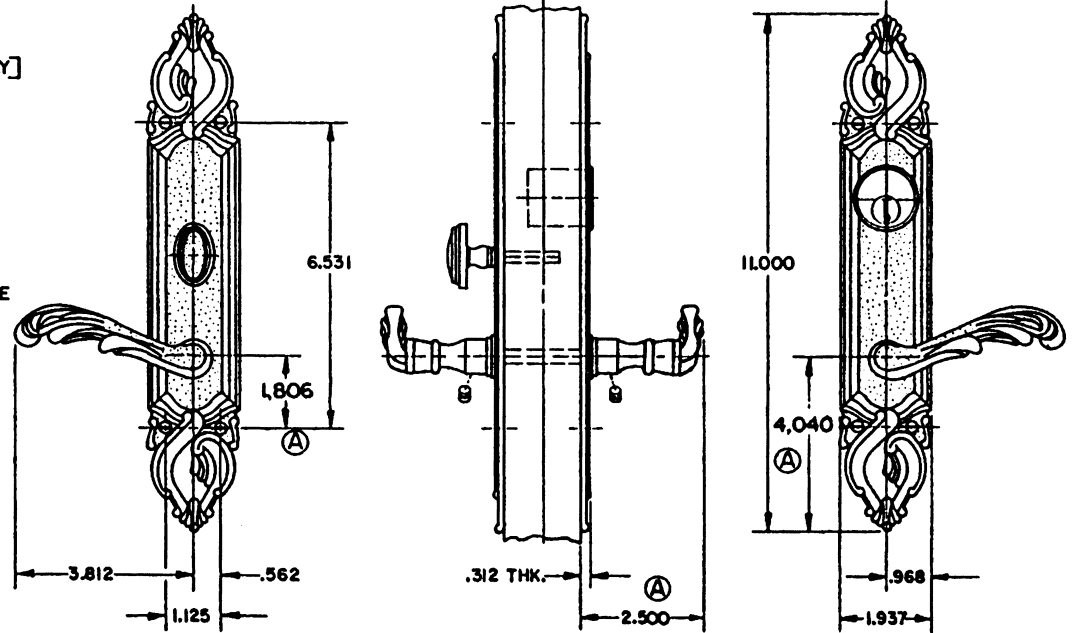

NOTE:

- 1.) FOR ADDITIONAL LOCK AND DOOR CUTOUT DIMENSIONS, SEE APPROPRIATE LOCK TEMPLATE.
- 2.) DRILL ALL HOLES HALF WAY THROUGH DOOR UNLESS OTHERWISE SPECIFIED.
- 3.) TO ENABLE EMERGENCY TRIM TO FUNCTION, THE TURN PIECE SPINDLE MUST BE CUT TO EXTEND NO FURTHER THAN HALF WAY THROUGH THE LOCK.
- 4.) INSTALLATION PLATES ARE NOT REQUIRED FOR THIS TRIM.

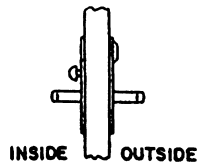

ENTR

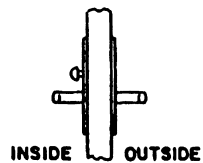

EXTR

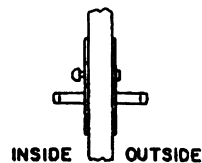

PRIV

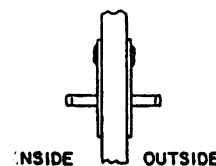

DBLC

DO NOT SCALE DRAWING

B. BALDWIN	
6933 VERSAILLES TRIM	
TEMPLATE NO. VARIATIONS	TEMPLATE NO.
	I085A

DOOR DETAIL

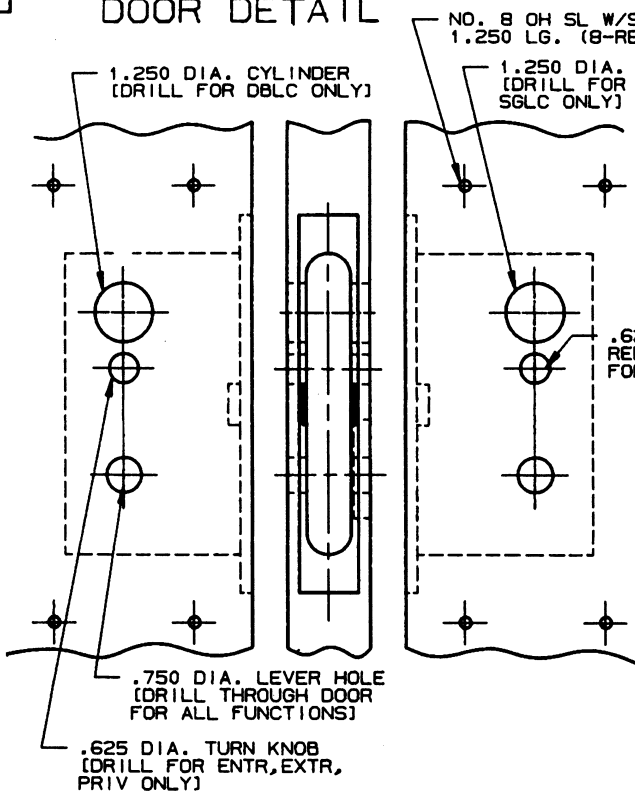

INSIDE

OUTSIDE

TRIM DETAIL (ENTR FUNCTION ILLUSTRATED)

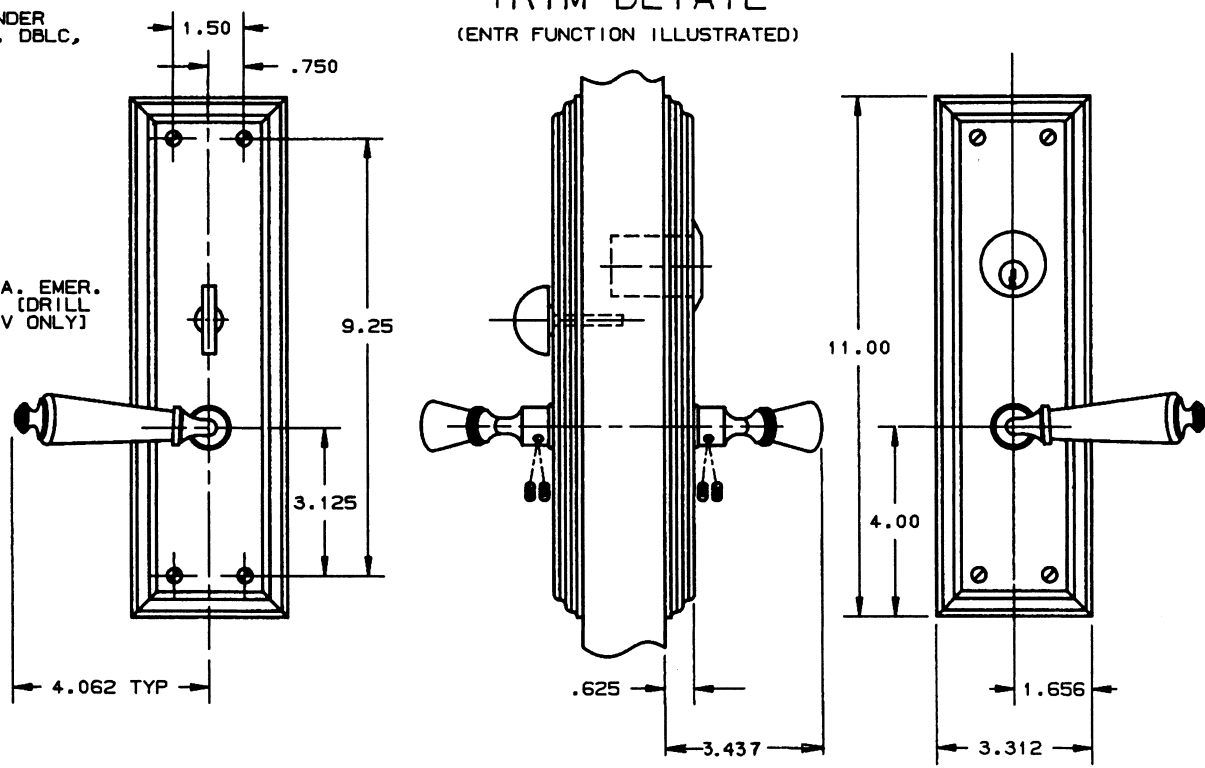

NOTE:

- 1) FOR ADDITIONAL LOCK AND DOOR CUTOUT DIMENSIONS, SEE APPROPRIATE LOCK TEMPLATE.
- 2) DRILL ALL HOLES HALFWAY THROUGH DOOR UNLESS OTHERWISE SPECIFIED.
- 3) TO ENABLE EMERGENCY TRIM TO FUNCTION, THE TURN PIECE SPINDLE MUST BE CUT TO EXTEND NO FURTHER THAN HALF WAY THROUGH THE LOCK.
- 4) INSTALLATION PLATES ARE NOT REQUIRED FOR THIS TRIM.

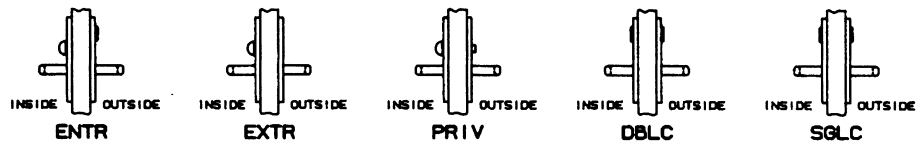

DO NOT SCALE DRAWING

BALDWIN	
6935 REPUBLIC TRIM	
TEMPLATE NO. VARIATIONS	TEMPLATE NO.
	I 100

EFFECTIVE 11-1-89 2445

DOOR DETAIL

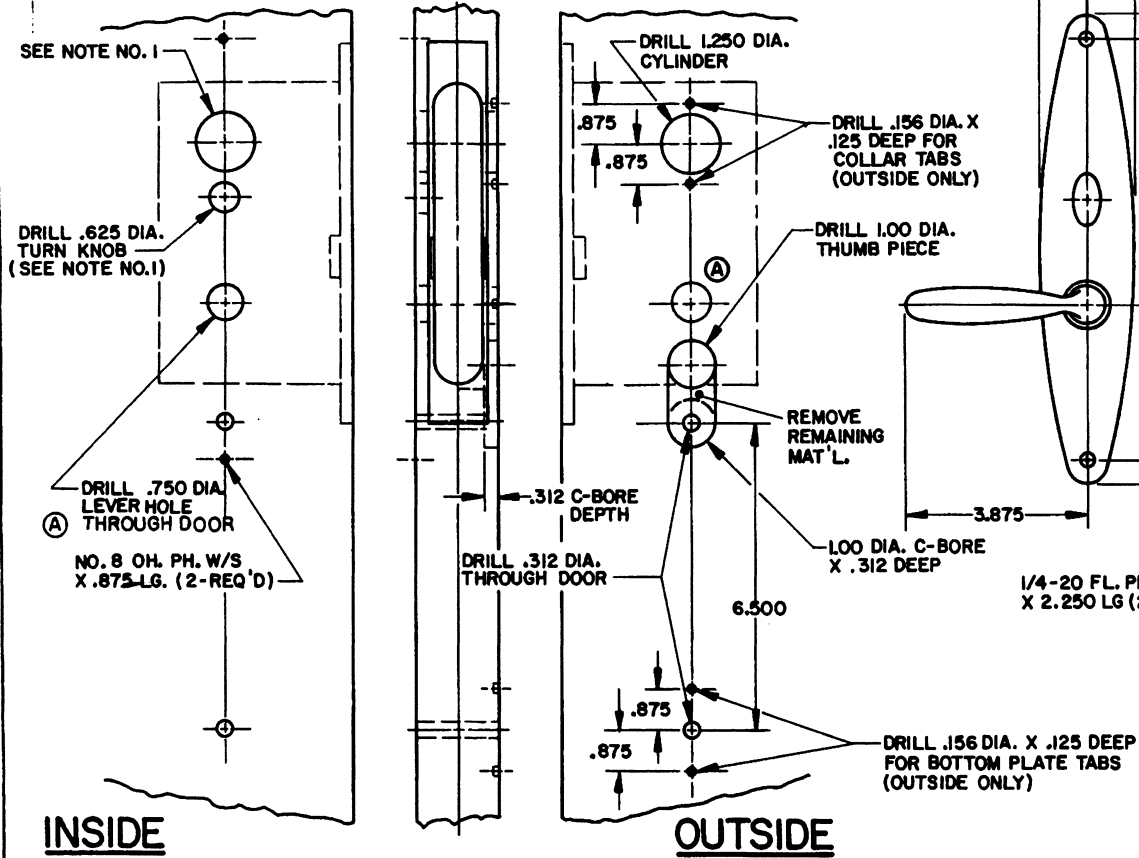

TRIM DETAIL (RENT FUNCTION ILLUSTRATED)

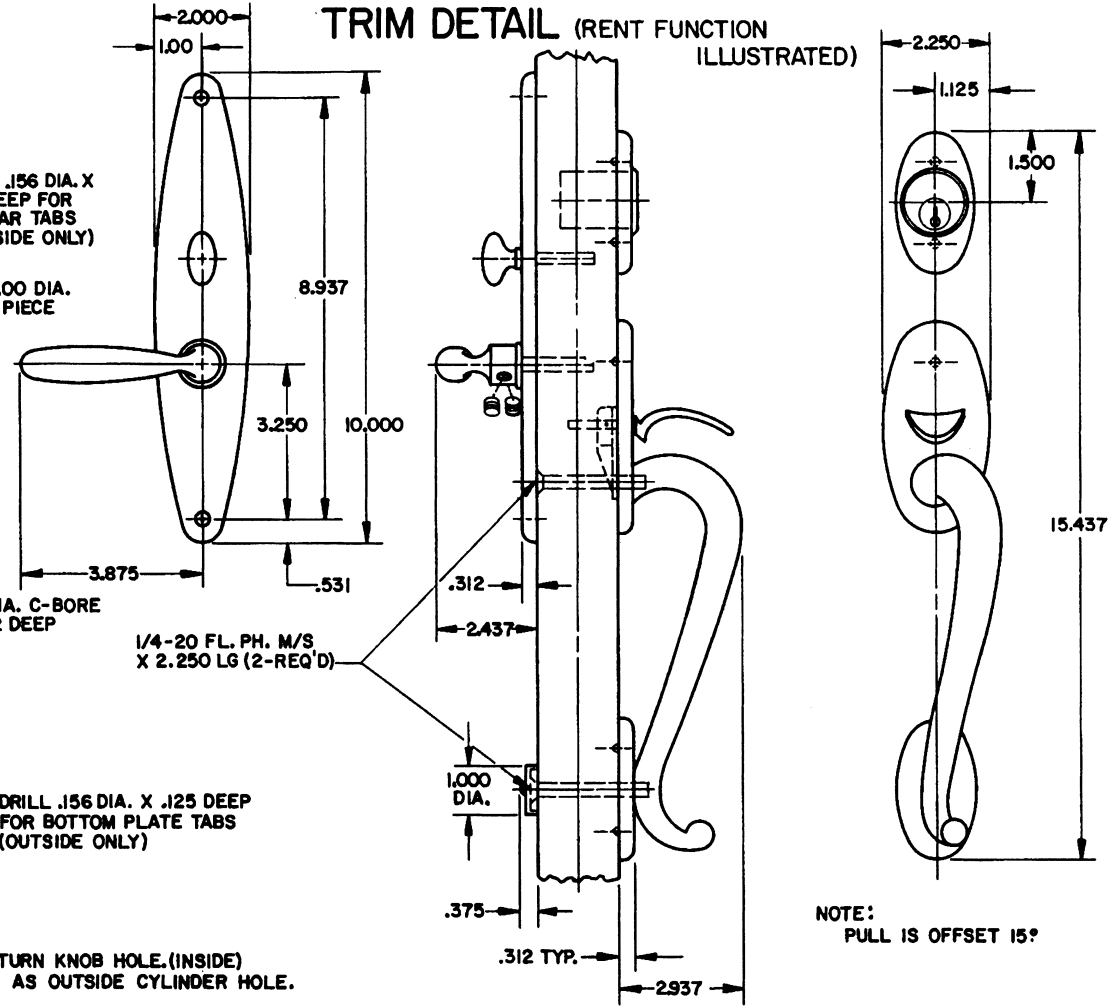

- NOTE:**
- 1.) WHEN PREPARING DOOR FOR RDBL FUNCTION, OMIT DRILLING OF .625 DIA. TURN KNOB HOLE. (INSIDE) DRILL A 1.250 DIA. CYLINDER HOLE INSTEAD, USING SAME CENTER LINE AS OUTSIDE CYLINDER HOLE.
 - 2.) DRILL ALL HOLES HALFWAY THROUGH DOOR UNLESS OTHERWISE SPECIFIED.
 - 3.) FOR ADDITIONAL LOCK AND DOOR CUTOUT DIMENSIONS, SEE APPROPRIATE LOCK TEMPLATE.
 - 4.) INSTALLATION PLATES ARE NOT REQUIRED FOR THIS TRIM.

EFFECTIVE: 1-31-91 R.M.-9

BALDWIN	
6937 CHARLOTTE TRIM	
TEMPLATE NO. VARIATIONS	TEMPLATE NO.
	I086-A

DO NOT SCALE DRAWING

© 1986 by Baldwin Hardware Corporation

DOOR DETAIL

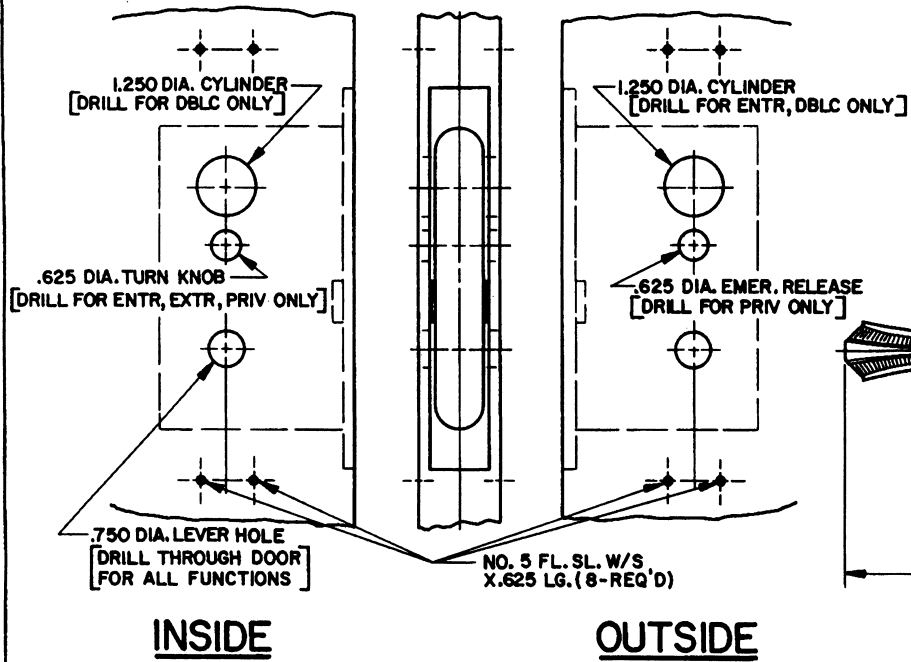

TRIM DETAIL (ENTR FUNCTION ILLUSTRATED)

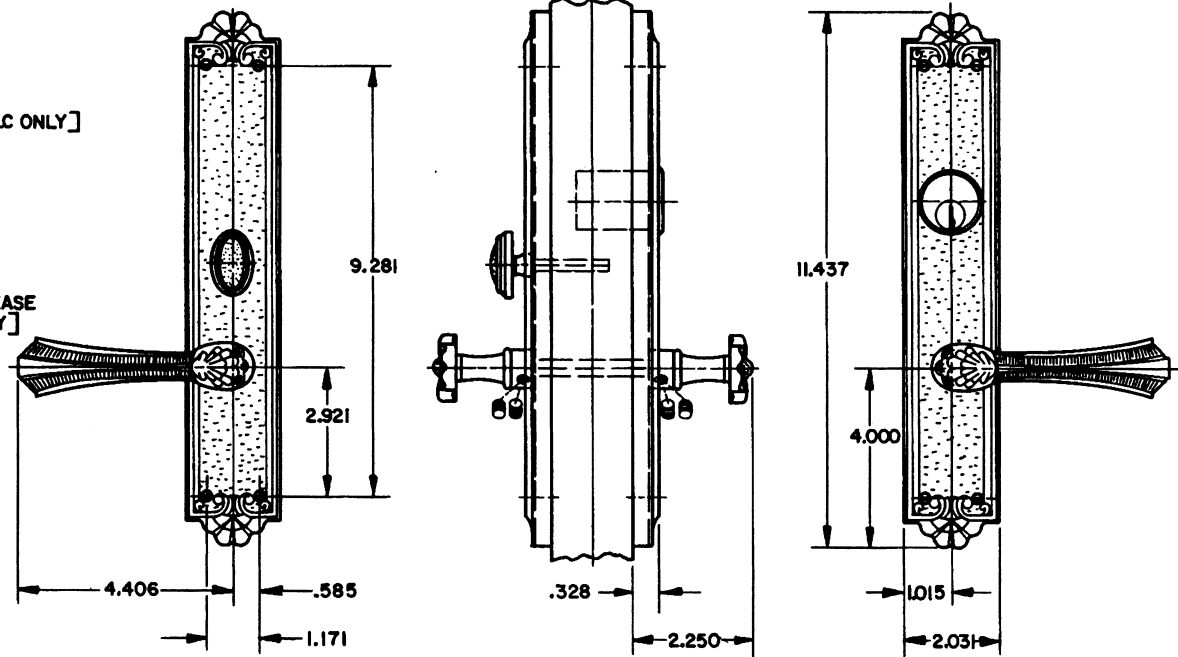

- NOTE:**
- 1.) FOR ADDITIONAL LOCK AND DOOR CUTOUT DIMENSIONS, SEE APPROPRIATE LOCK TEMPLATE.
 - 2.) DRILL ALL HOLES HALFWAY THROUGH DOOR UNLESS OTHERWISE SPECIFIED.
 - 3.) TO ENABLE EMERGENCY TRIM TO FUNCTION, THE TURN PIECE SPINDLE MUST BE CUT TO EXTEND NO FURTHER THAN HALF WAY THROUGH THE LOCK.
 - 4.) INSTALLATION PLATES ARE NOT REQUIRED FOR THIS TRIM.

EFFECTIVE: 9-1-86 R.A.A-S

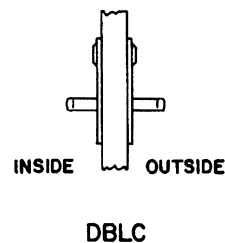
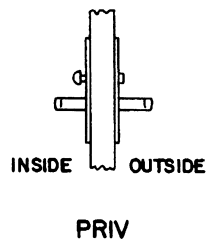
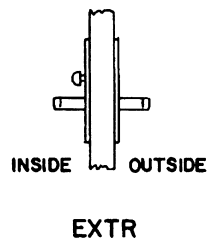
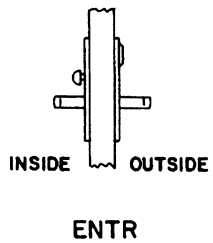

B. BALDWIN	
6938 MOBILE TRIM	
TEMPLATE NO. VARIATIONS	TEMPLATE NO.
	1087

DO NOT SCALE DRAWING

©1986 by Baldwin Hardware Corporation

DOOR DETAIL

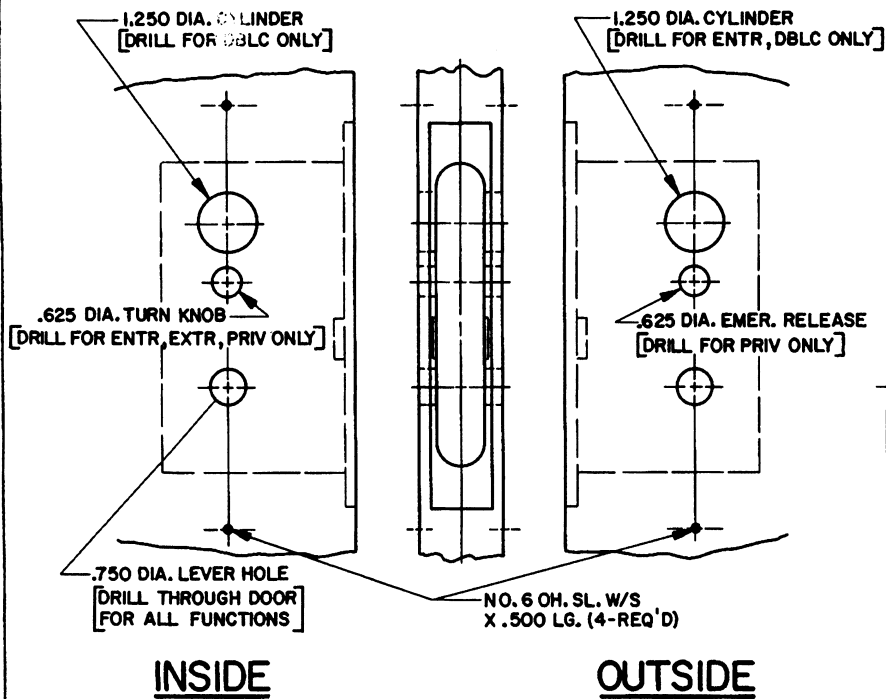

TRIM DETAIL (ENTR FUNCTION ILLUSTRATED)

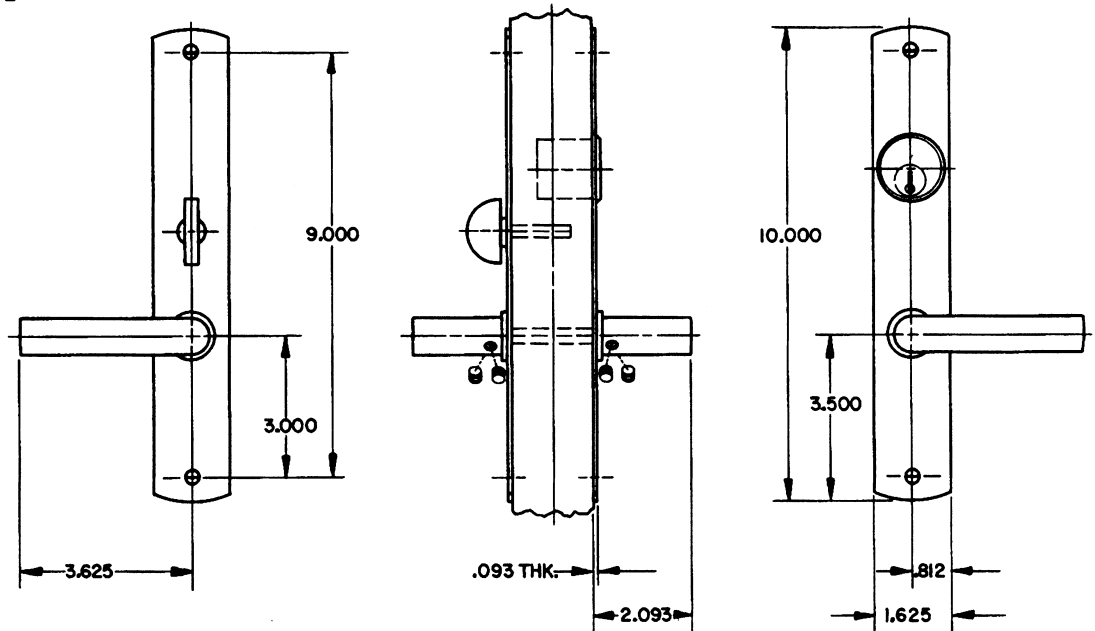

NOTE:

- 1.) FOR ADDITIONAL LOCK AND DOOR CUTOUT DIMENSIONS, SEE APPROPRIATE LOCK TEMPLATE.
- 2.) DRILL ALL HOLES HALFWAY THROUGH DOOR UNLESS OTHERWISE SPECIFIED.
- 3.) TO ENABLE EMERGENCY TRIM TO FUNCTION, THE TURN PIECE SPINDLE MUST BE CUT TO EXTEND NO FURTHER THAN HALF WAY THROUGH THE LOCK.
- 4.) INSTALLATION PLATES ARE NOT REQUIRED FOR THIS TRIM.

EFFECTIVE 9-1-86 R.A.S.

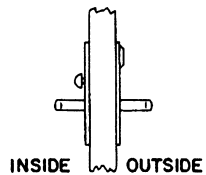

ENTR

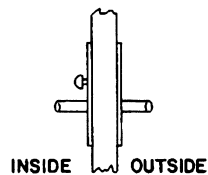

EXTR

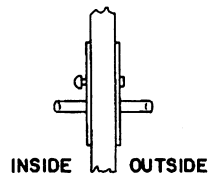

PRIV

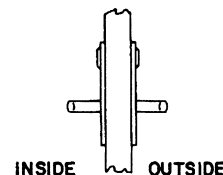

DBLC

B. BALDWIN	
6940 DENVER TRIM	
TEMPLATE NO. VARIATIONS	TEMPLATE NO
	1089

DO NOT SCALE DRAWING

DOOR DETAIL

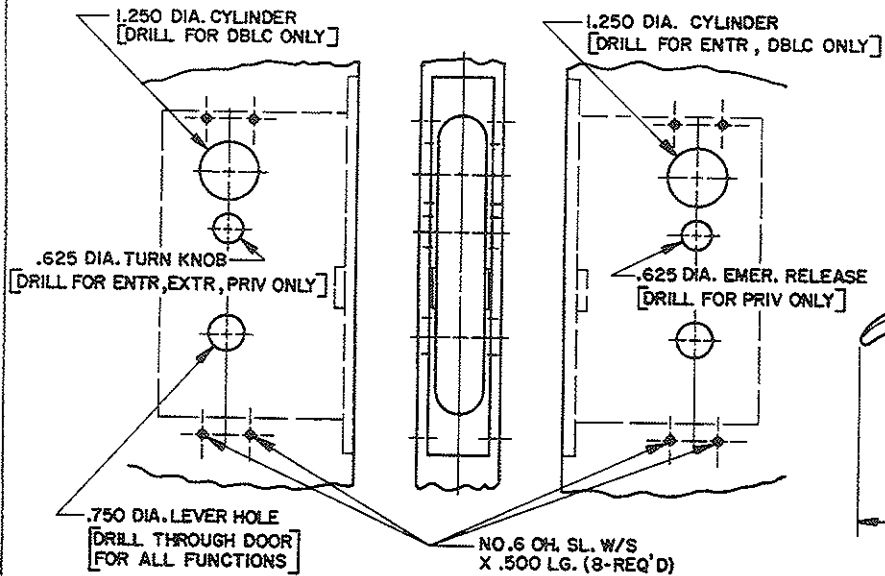

INSIDE

OUTSIDE

NOTE:

- 1.) FOR ADDITIONAL LOCK AND DOOR CUTOUT DIMENSIONS, SEE APPROPRIATE LOCK TEMPLATE.
- 2.) DRILL ALL HOLES HALFWAY THROUGH DOOR UNLESS OTHERWISE SPECIFIED.
- 3.) TO ENABLE EMERGENCY TRIM TO FUNCTION, THE TURN PIECE SPINDLE MUST BE CUT TO EXTEND NO FURTHER THAN HALF WAY THROUGH THE LOCK.
- 4.) INSTALLATION PLATES ARE NOT REQUIRED FOR THIS TRIM.

TRIM DETAIL (ENTR FUNCTION ILLUSTRATED)

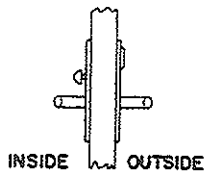
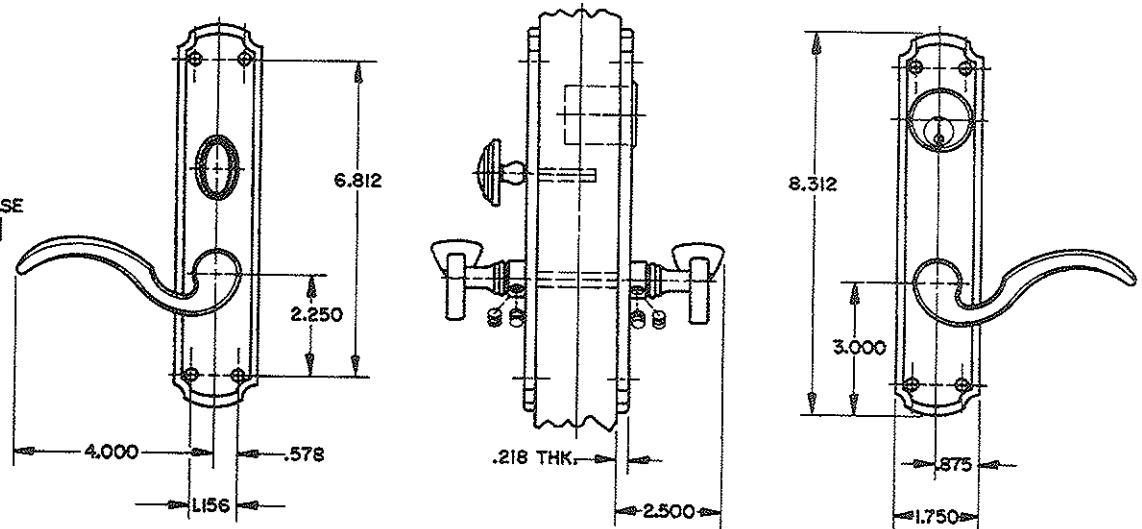

ENTR

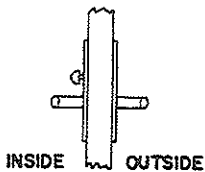

EXTR

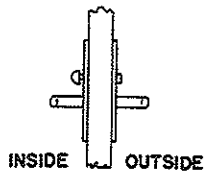

PRIV

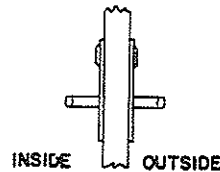

DBLC

DO NOT SCALE DRAWING

BALDWIN	
6942 BISMARK TRIM	
TEMPLATE NO. VARIATIONS	TEMPLATE NO.
	I090

DOOR DETAIL

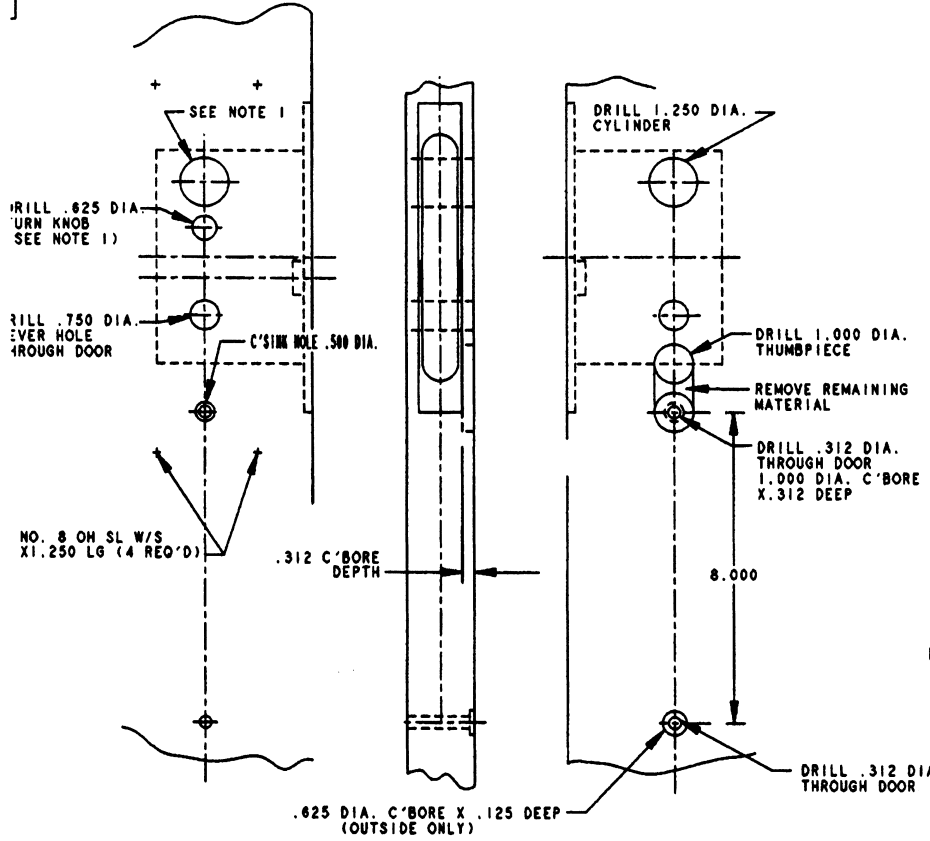

INSIDE

OUTSIDE

TRIM DETAIL

(ENTR FUNCTION ILLUSTRATED)

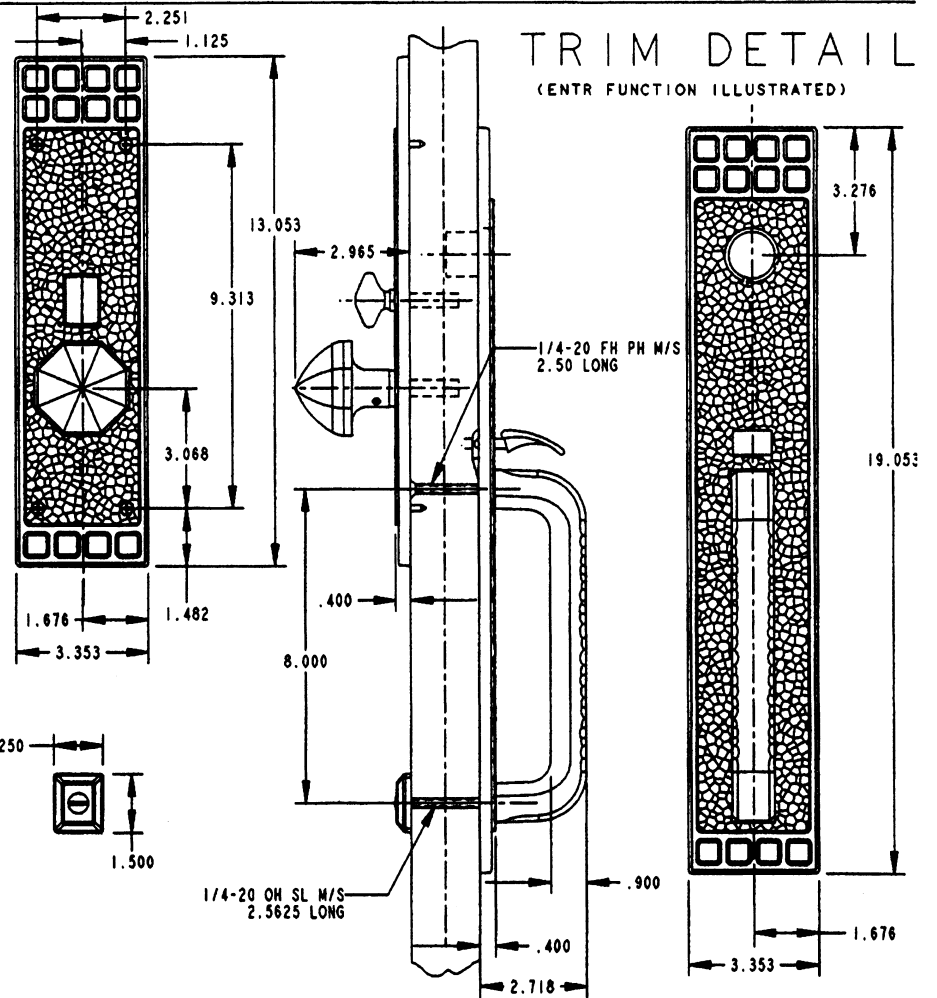

- NOTE:
- 1.) WHEN PREPARING DOOR FOR DBL FUNCTION, OMIT DRILLING OF .625 DIA. TURN KNOB HOLE. (INSIDE)
DRILL A 1.250 DIA. CYLINDER HOLE INSTEAD, USING THE SAME CENTER LINE AS THE OUTSIDE CYLINDER HOLE.
 - 2.) DRILL ALL HOLES HALF WAY THROUGH DOOR UNLESS OTHERWISE SPECIFIED.
 - 3.) FOR ADDITIONAL LOCK AND DOOR CUTOUT DIMENSIONS, SEE APPROPRIATE LOCK TEMPLATE.
 - 4.) INSTALLATION PLATES ARE NOT REQUIRED FOR THIS TRIM.

DO NOT SCALE DRAWING

BALDWIN	
6944 PASADENA	
TEMPLATE NO. VARIATIONS	TEMPLATE NO.
© 1998 BY BALDWIN HARDWARE CORPORATION	1-129

DOOR DETAIL

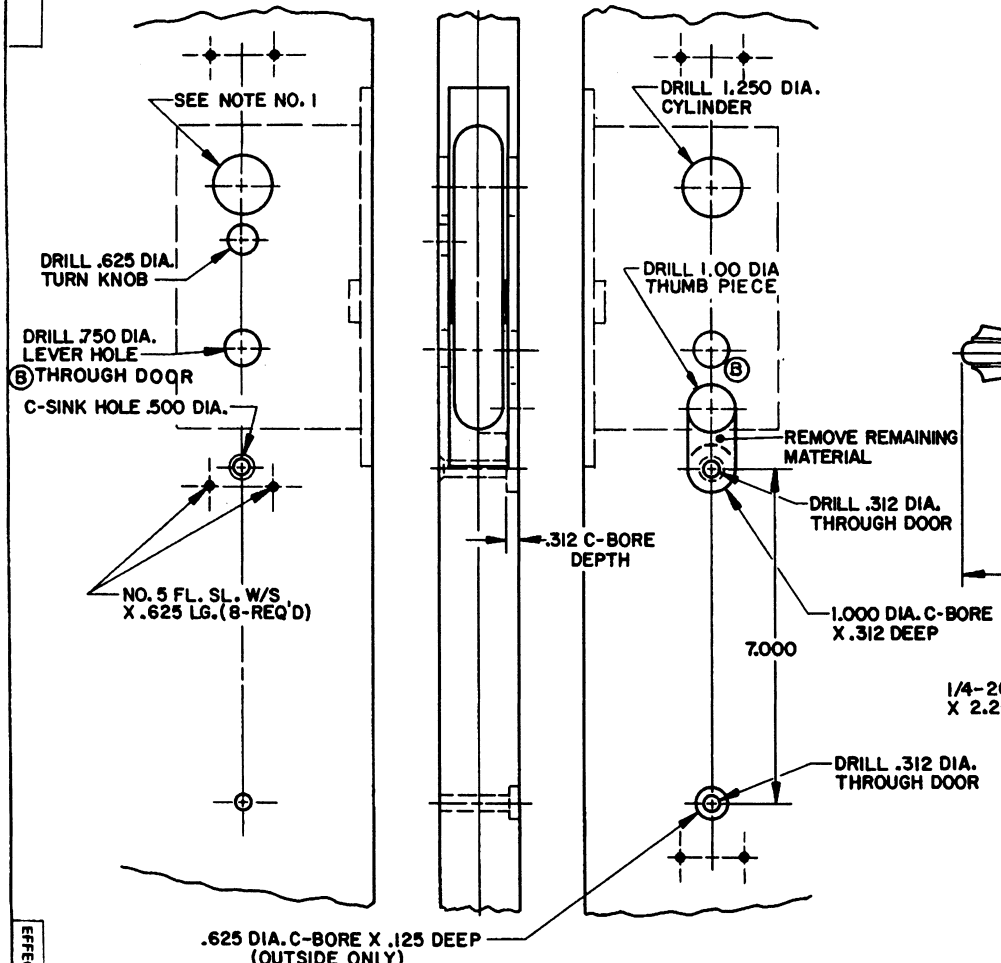

INSIDE

OUTSIDE

- NOTE:
- 1.) WHEN PREPARING DOOR FOR RDBL FUNCTION, OMIT DRILLING OF .625 DIA. TURN KNOB HOLE. (INSIDE) DRILL A 1.250 DIA. CYLINDER HOLE INSTEAD, USING SAME CENTER LINE AS OUTSIDE CYLINDER HOLE.
 - 2.) DRILL ALL HOLES HALFWAY THROUGH DOOR UNLESS OTHERWISE SPECIFIED.
 - 3.) FOR ADDITIONAL LOCK AND DOOR CUTOUT DIMENSIONS, SEE APPROPRIATE LOCK TEMPLATE.
 - 4.) INSTALLATION PLATES ARE NOT REQUIRED FOR THIS TRIM.

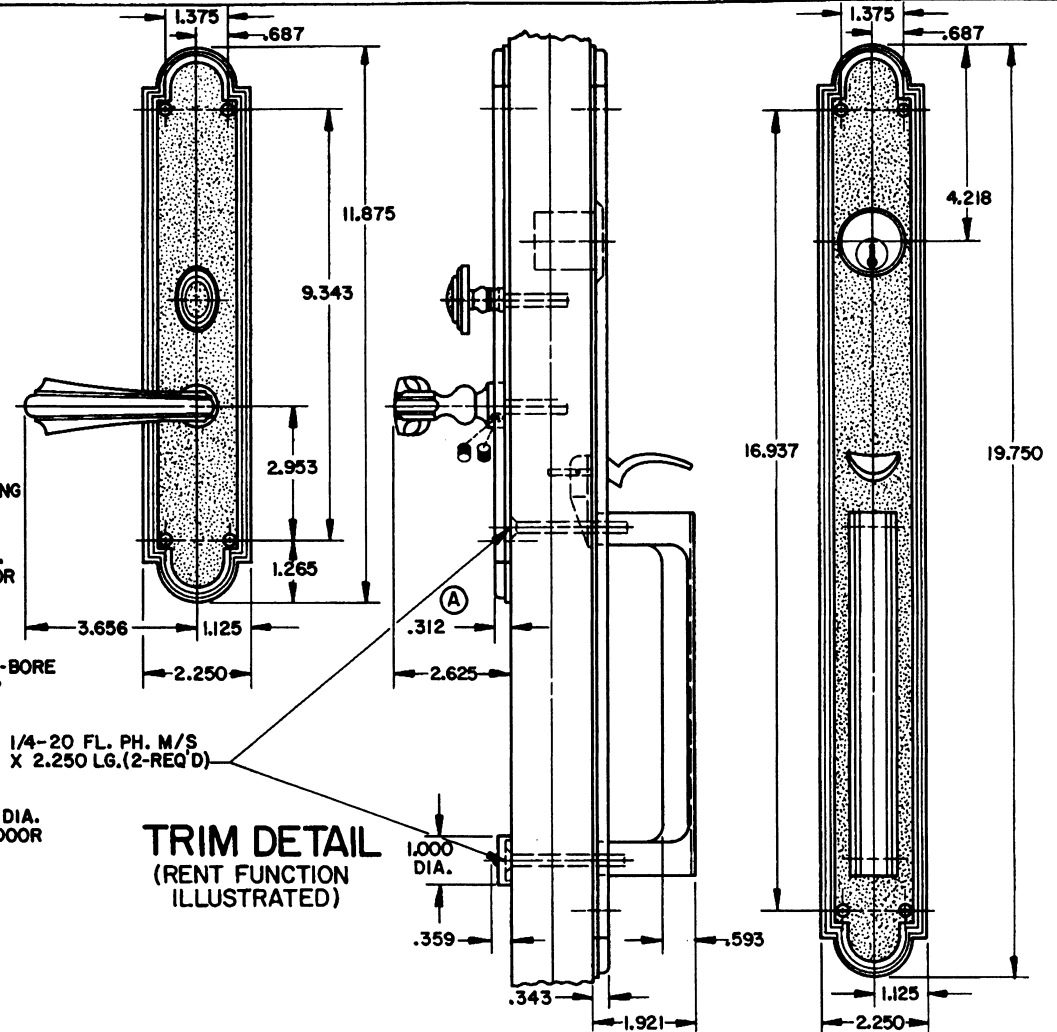

B. BALDWIN

6946 WASHINGTON TRIM

TEMPLATE NO. VARIATIONS

TEMPLATE NO.

I092B

EFFECTIVE: 1-31-91 R. A. 9-9

DO NOT SCALE DRAWING

© 1990 by Baldwin Hardware Corporation

DOOR DETAIL

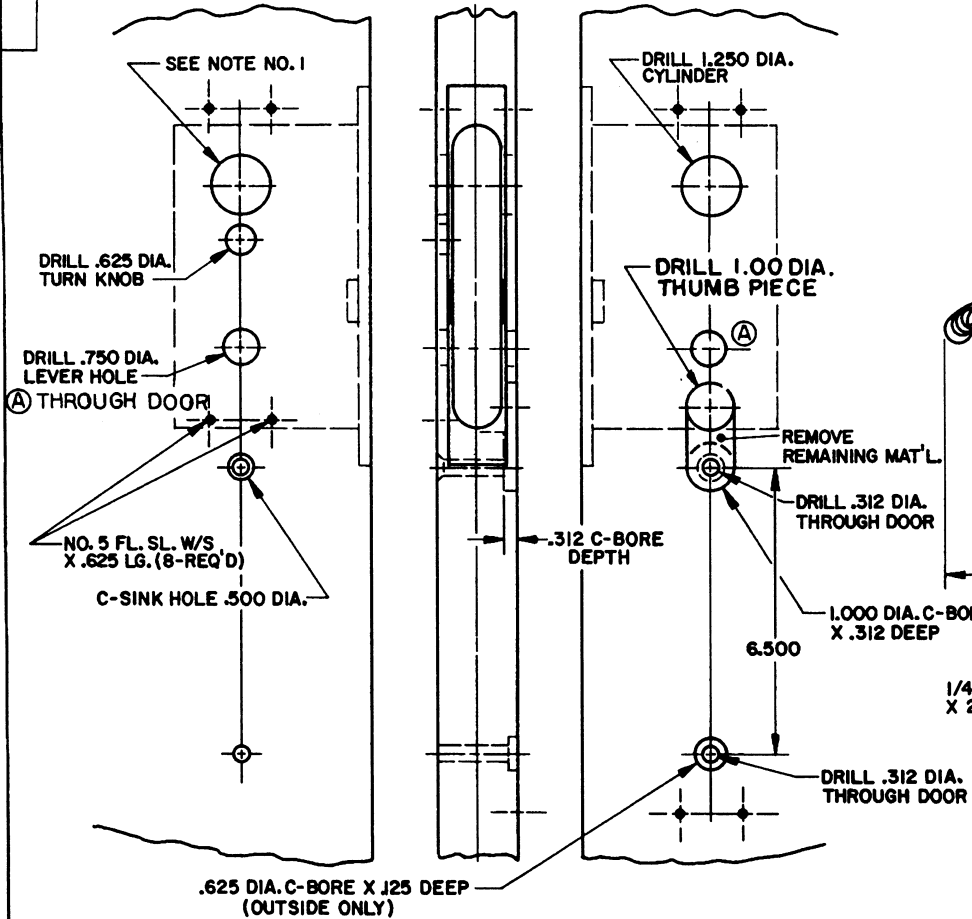

INSIDE

OUTSIDE

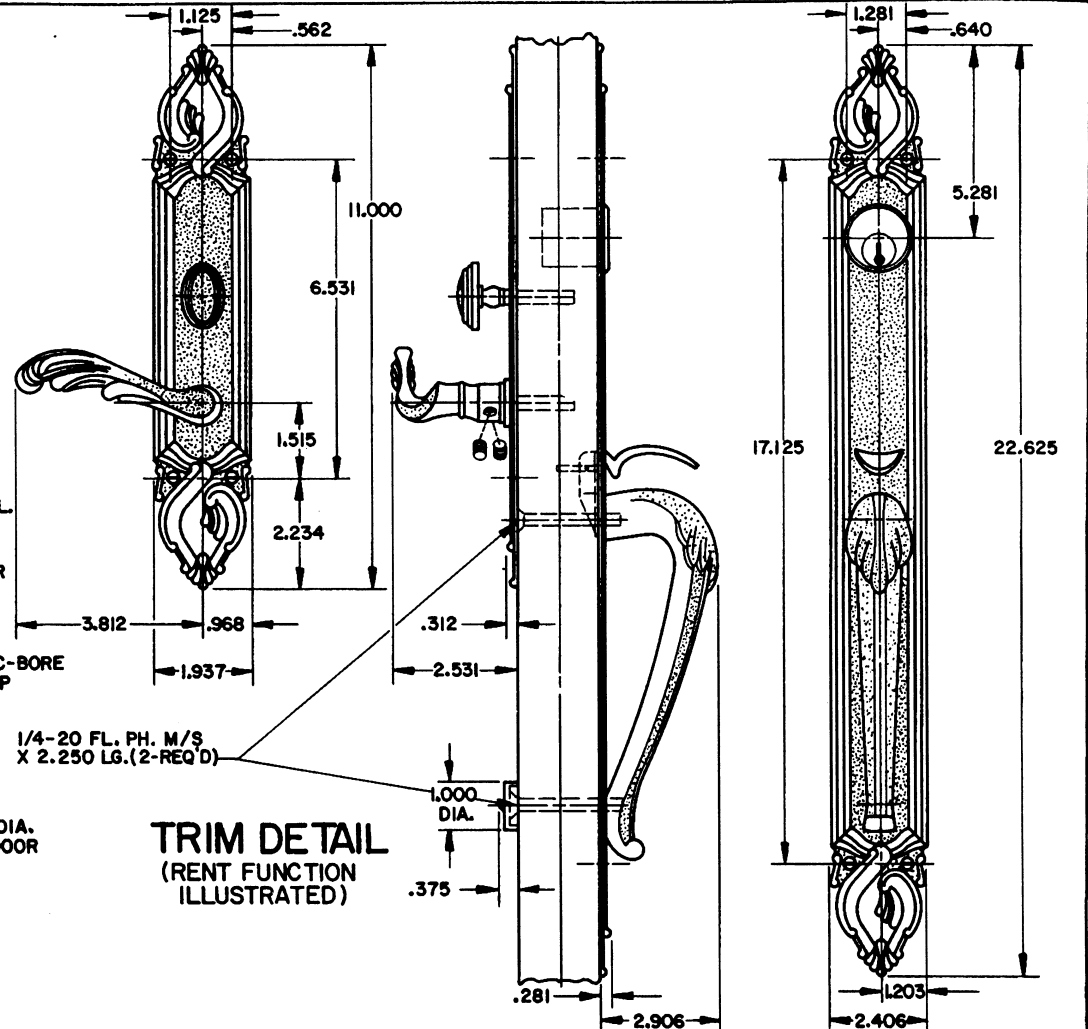

TRIM DETAIL
(RENT FUNCTION ILLUSTRATED)

- NOTE:
- 1.) WHEN PREPARING DOOR FOR RDBL FUNCTION, OMIT DRILLING OF .625 DIA. TURN KNOB HOLE. (INSIDE) DRILL A 1.250 DIA. CYLINDER HOLE INSTEAD, USING SAME CENTER LINE AS OUTSIDE CYLINDER HOLE.
 - 2.) DRILL ALL HOLES HALFWAY THROUGH DOOR UNLESS OTHERWISE SPECIFIED.
 - 3.) FOR ADDITIONAL LOCK AND DOOR CUTOUT DIMENSIONS, SEE APPROPRIATE LOCK TEMPLATE.
 - 4.) INSTALLATION PLATES ARE NOT REQUIRED FOR THIS TRIM.

B. BALDWIN	
6948 VICTORIA TRIM	
TEMPLATE NO. VARIATIONS	TEMPLATE NO.
	I094-A

DO NOT SCALE DRAWING

©1986 by Baldwin Hardware Corporation

EFFECTIVE: 1-31-91 R.M.-g

DOOR DETAIL

TRIM DETAIL

(RENT FUNCTION ILLUSTRATED)

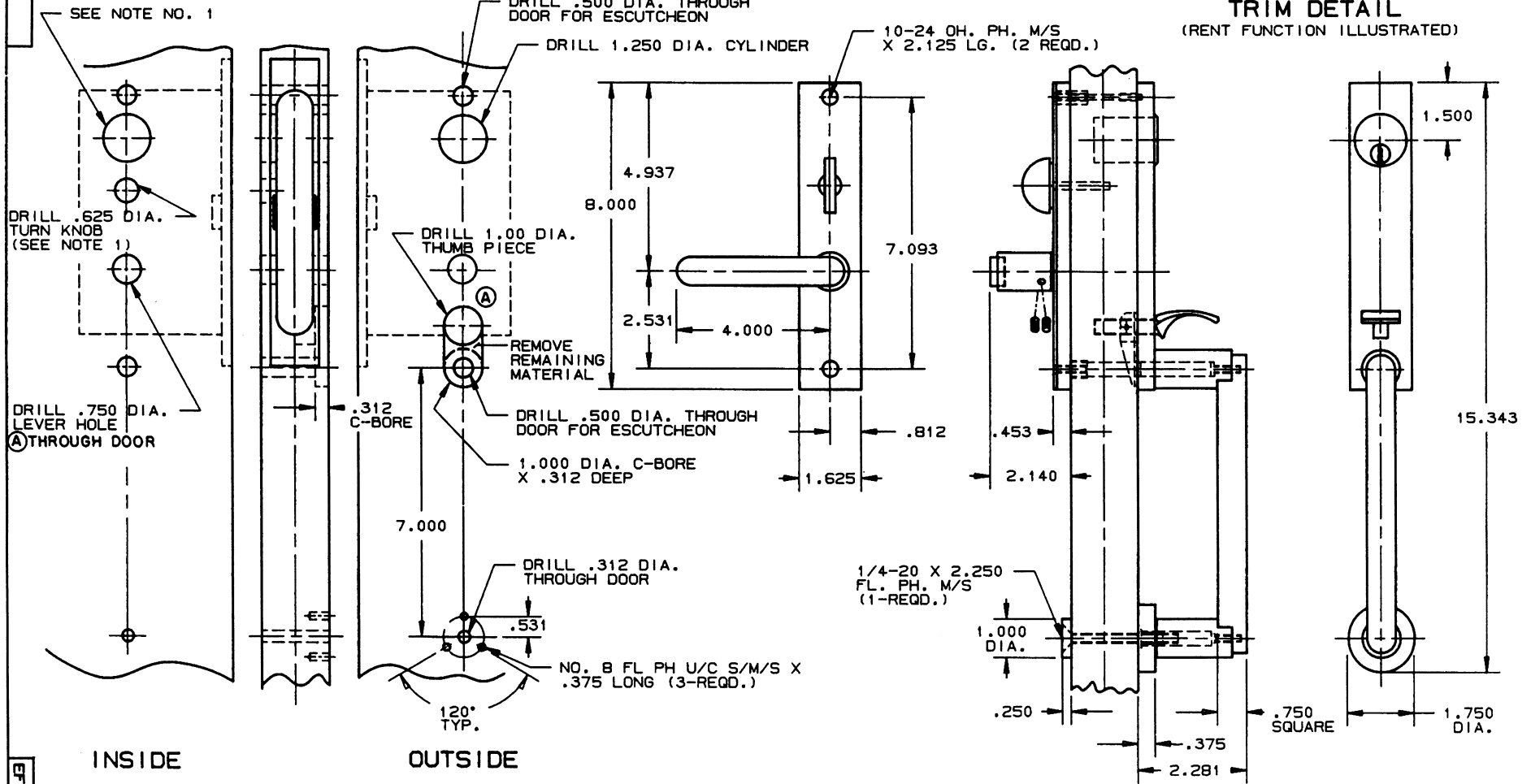

NOTE:

- 1) WHEN PREPARING DOOR FOR ROBL FUNCTION, OMIT DRILLING OF .625 DIA. TURN KNOB HOLE (INSIDE). DRILL A 1.250 DIA. CYLINDER HOLE INSTEAD, USING SAME CENTER LINE AS OUTSIDE ESCUTCHEON.
- 2) DRILL ALL HOLES HALF WAY THROUGH DOOR UNLESS OTHERWISE SPECIFIED.
- 3) FOR ADDITIONAL LOCK AND DOOR CUTOUT DIMENSIONS SEE APPROPRIATE LOCK TEMPLATE.
- 4) INSTALLATION PLATES ARE NOT REQ'D. FOR THIS TRIM.

DO NOT SCALE DRAWING



6949 METROPOLITAN TRIM

TEMPLATE NO. VARIATIONS

TEMPLATE NO.

I 114-A

EFFECTIVE: 1-31-91 RAL

DOOR DETAIL

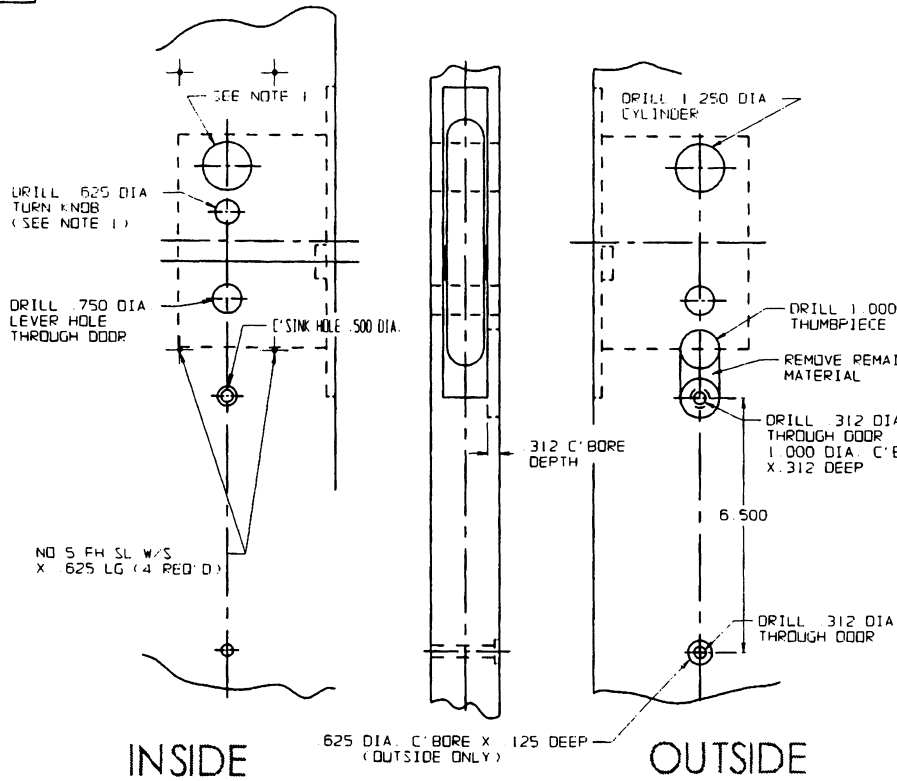

TRIM DETAIL

(ENTRY TRIM OPTION ILLUSTRATED)

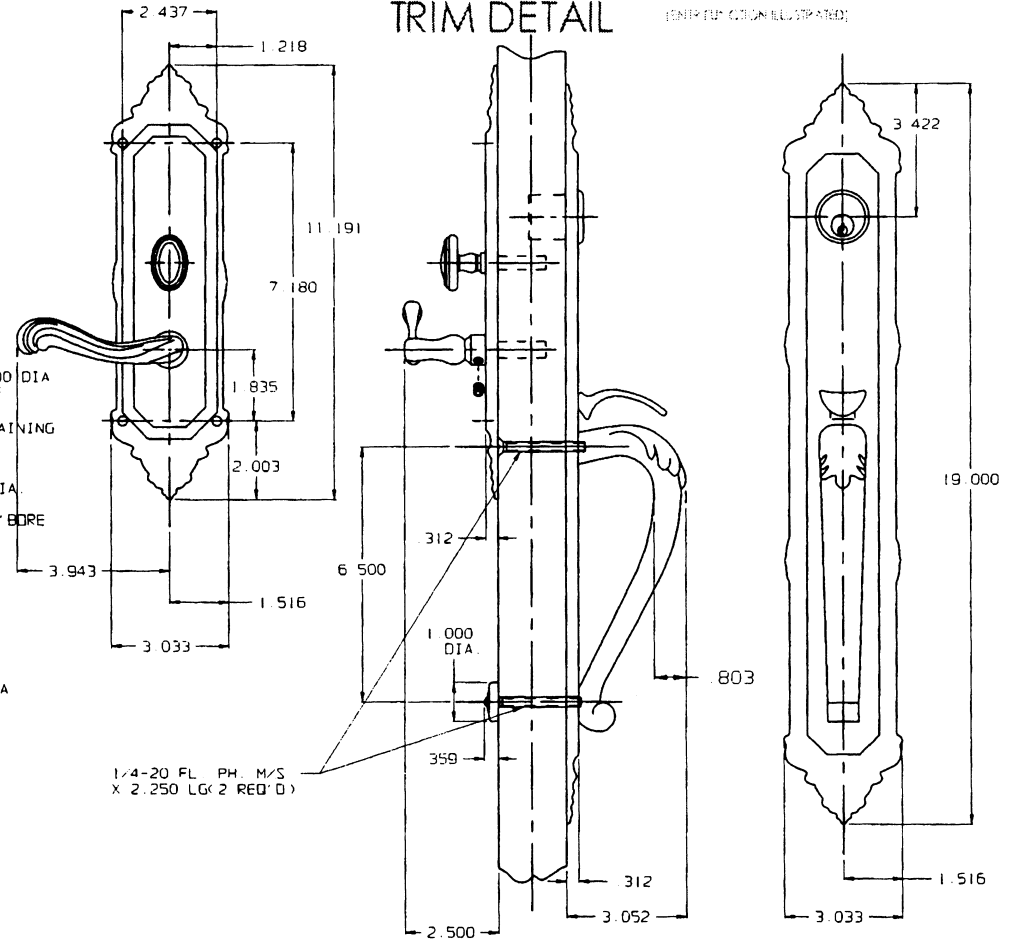

NOTE:

- 1) WHEN PREPARING DOOR FOR DBL FUNCTION, OMIT DRILLING OF .625 DIA TURN KNOB HOLE. (INSIDE) DRILL A 1.250 DIA CYLINDER HOLE INSTEAD, USING THE SAME CENTER LINE AS THE OUTSIDE CYLINDER HOLE.
- 2) DRILL ALL HOLES HALF WAY THROUGH DOOR UNLESS OTHERWISE SPECIFIED.
- 3) FOR ADDITIONAL LOCK AND DOOR CUTOUT DIMENSIONS, SEE APPROPRIATE LOCK TEMPLATE.
- 4) INSTALLATION PLATES ARE NOT REQUIRED FOR THIS TRIM

DO NOT SCALE DRAWING

B. BALDWIN

6950 KENSINGTON

TEMPLATE NO. VARIATIONS

TEMPLATE NO.

© 1994 BY BALDWIN HARDWARE CORPORATION

1115

EFFECTIVE 2-3-97

DOOR DETAIL

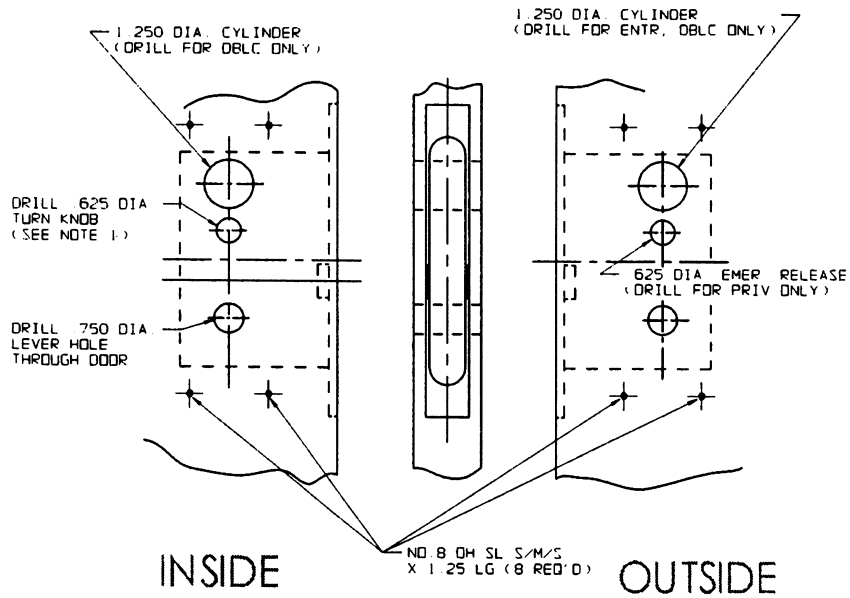

TRIM DETAIL

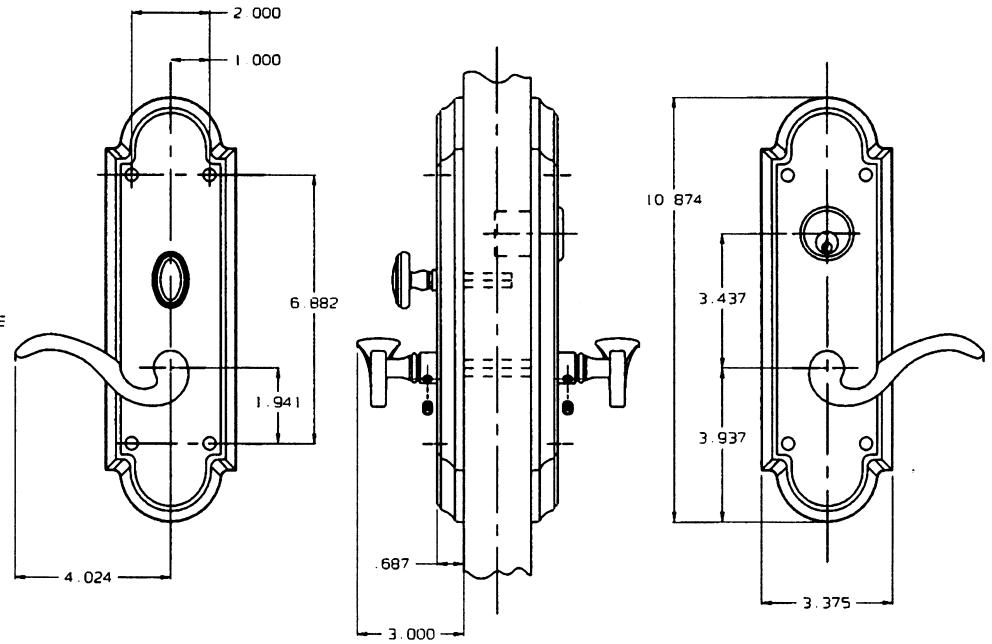

- NOTE:
- FOR ADDITIONAL LOCK AND DOOR CUTOUT DIMENSIONS, SEE APPROPRIATE LOCK TEMPLATE
 - DRILL ALL HOLES HALF WAY THROUGH DOOR UNLESS OTHERWISE SPECIFIED
 - TO ENABLE EMERGENCY TRIM TO FUNCTION, THE TURNPIECE SPINDLE MUST BE CUT TO EXTEND NO FARTHER THAN HALF WAY THROUGH THE LOCK
 - INSTALLATION PLATES ARE NOT REQUIRED FOR THIS TRIM

EFFECTIVE: 2-3-97

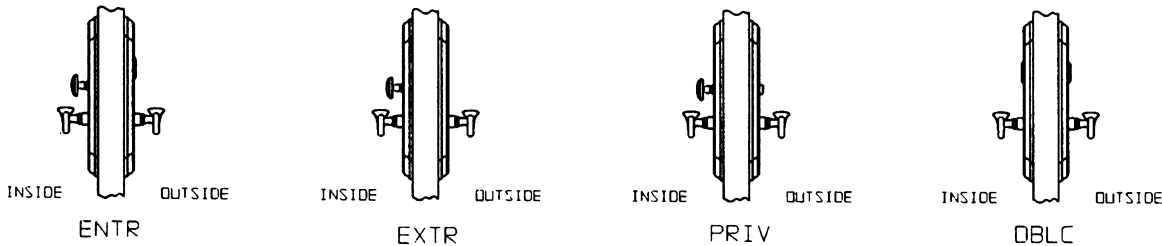

DO NOT SCALE DRAWING

B. BALDWIN

6951 STANFORD

TEMPLATE NO. VARIATIONS

TEMPLATE NO.

© 1992 BY BALDWIN HARDWARE CORPORATION

1116

DOOR DETAIL

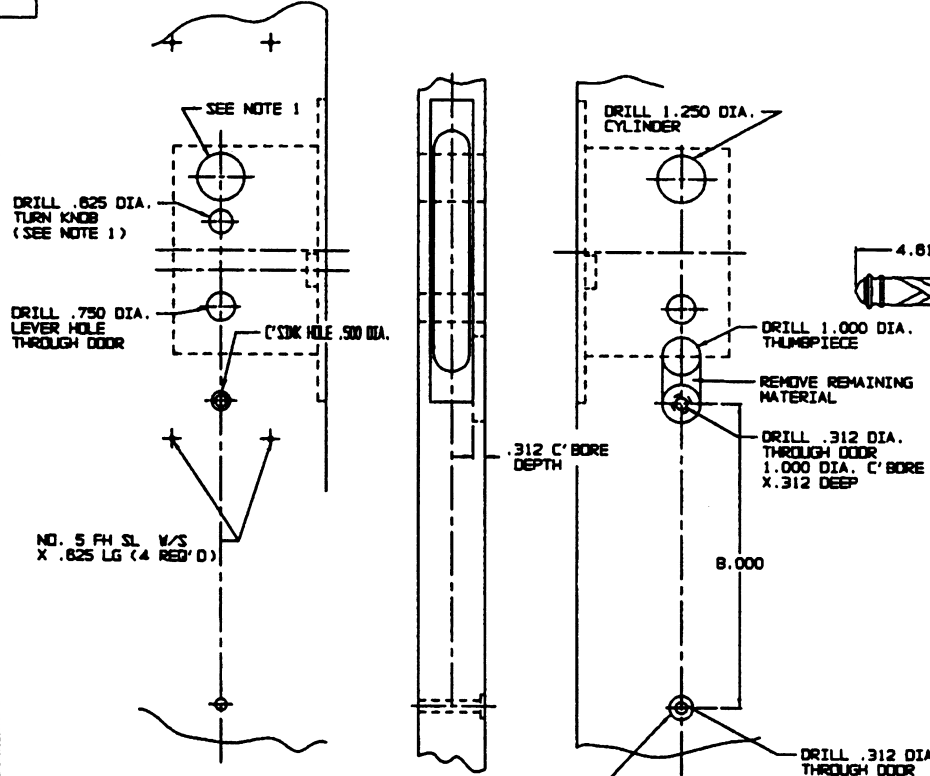

INSIDE

OUTSIDE

TRIM DETAIL

(ENTR FUNCTION ILLUSTRATED)

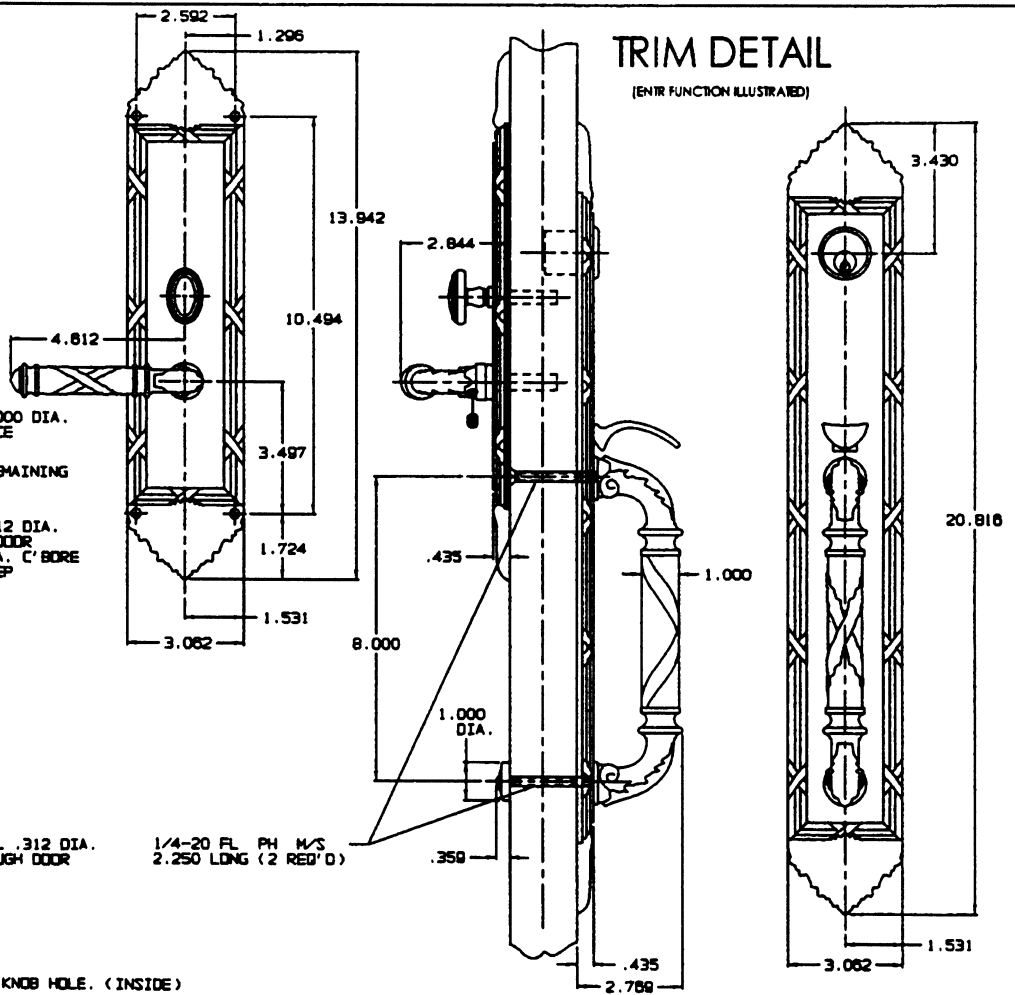

- NOTE:
- 1.) WHEN PREPARING DOOR FOR DBL FUNCTION, OMIT DRILLING OF .625 DIA. TURN KNOB HOLE. (INSIDE)
DRILL A 1.250 DIA. CYLINDER HOLE INSTEAD, USING THE SAME CENTER LINE AS THE OUTSIDE CYLINDER HOLE.
 - 2.) DRILL ALL HOLES HALF WAY THROUGH DOOR UNLESS OTHERWISE SPECIFIED.
 - 3.) FOR ADDITIONAL LOCK AND DOOR CUTOUT DIMENSIONS, SEE APPROPRIATE LOCK TEMPLATE.
 - 4.) INSTALLATION PLATES ARE NOT REQUIRED FOR THIS TRIM.

EFFECTIVE: 3-20-98

DO NOT SCALE DRAWING

BALDWIN	
6952 EDINBURGH	
TEMPLATE NO. VARIATIONS	TEMPLATE NO.
	1117
© 1998 BY BALDWIN HARDWARE CORPORATION	

DOOR DETAIL

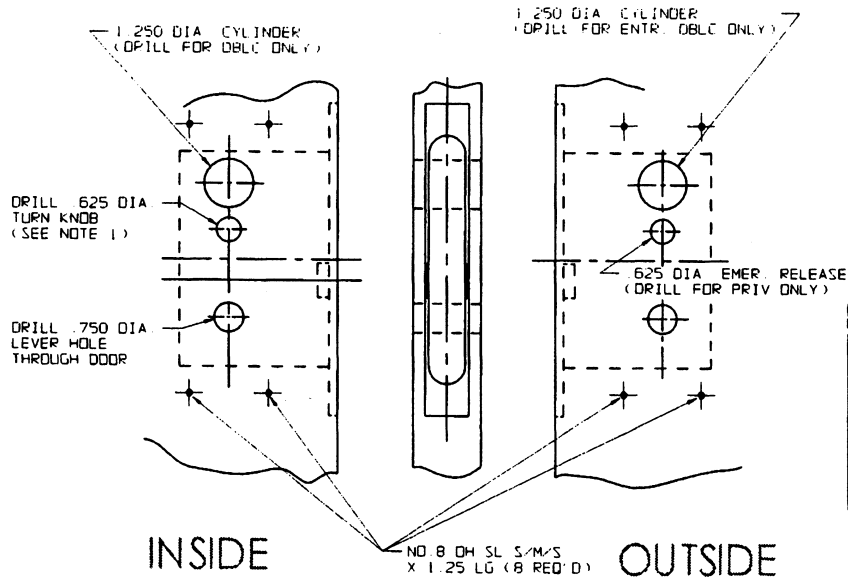

TRIM DETAIL

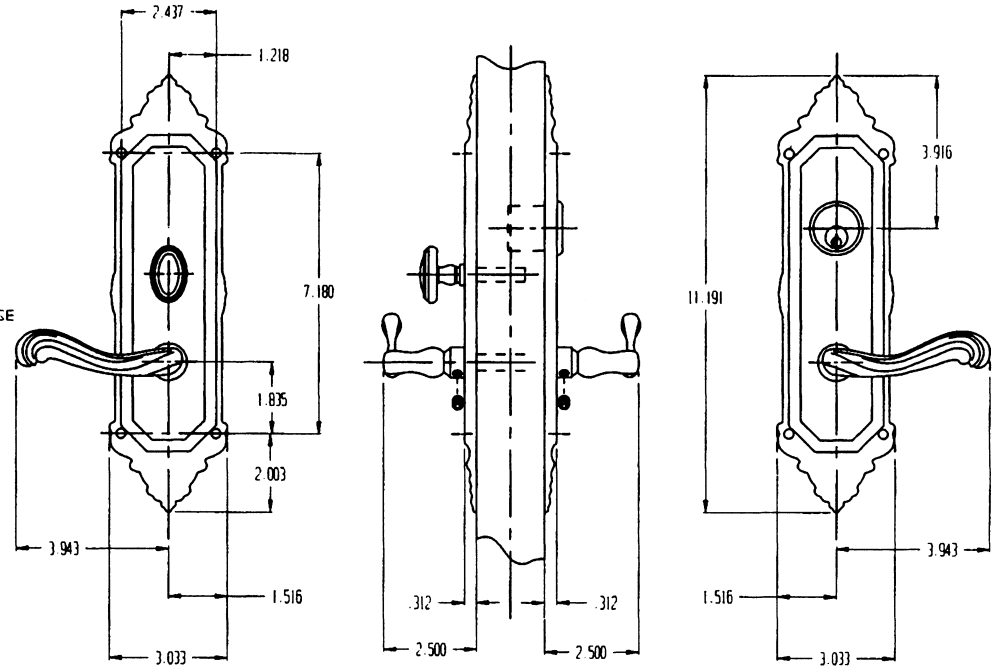

- NOTE
- FOR ADDITIONAL LOCK AND DOOR CUTOUT DIMENSIONS, SEE APPROPRIATE LOCK TEMPLATE
 - DRILL ALL HOLES HALF WAY THROUGH DOOR UNLESS OTHERWISE SPECIFIED.
 - TO ENABLE EMERGENCY TRIM TO FUNCTION, THE TURNPIECE SPINDLE MUST BE CUT TO EXTEND NO FARTHER THAN HALF WAY THROUGH THE LOCK
 - INSTALLATION PLATES ARE NOT REQUIRED FOR THIS TRIM

EFFECTIVE 2-3-97

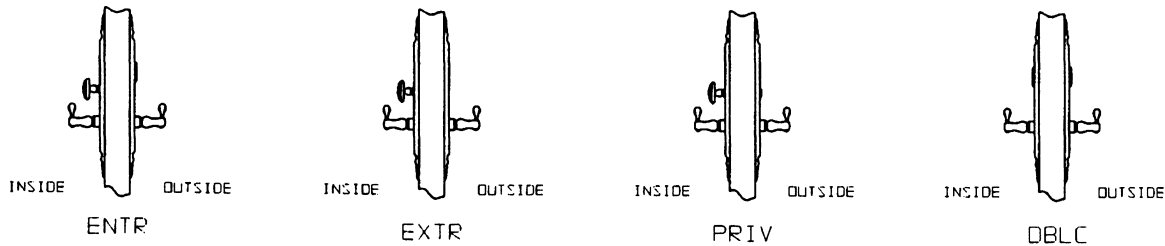

DO NOT SCALE DRAWING

B. BALDWIN

6961 WESTMINSTER

TEMPLATE NO. VARIATIONS

TEMPLATE NO.

© 1992 BY BALDWIN HARDWARE CORPORATION

11 26

DOOR DETAIL

TRIM DETAIL

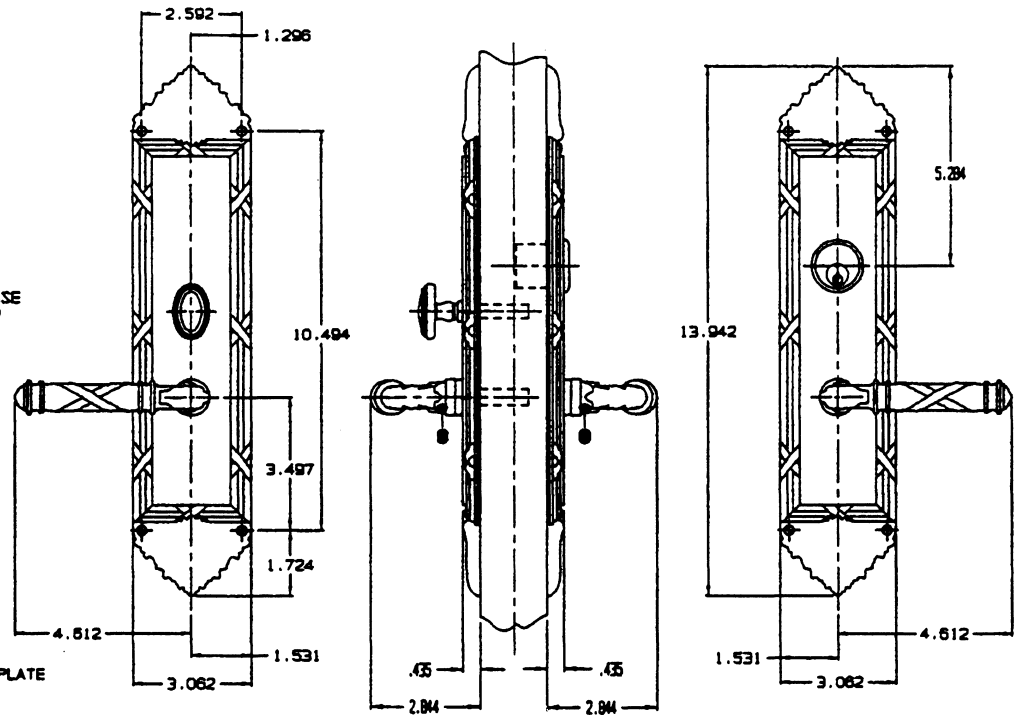
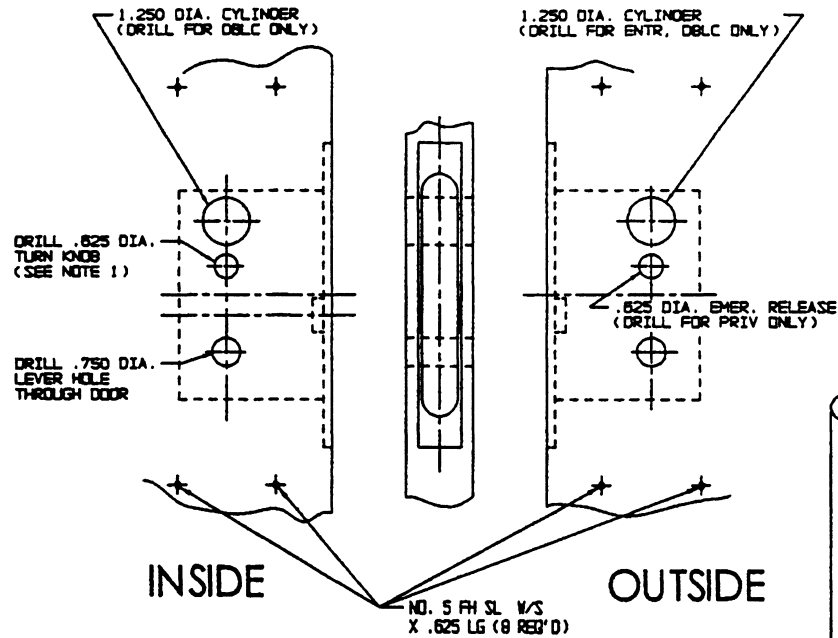

- NOTE:
- 1.) FOR ADDITIONAL LOCK AND DOOR CUTOUT DIMENSIONS, SEE APPROPRIATE LOCK TEMPLATE
 - 2.) DRILL ALL HOLES HALF WAY THROUGH DOOR UNLESS OTHERWISE SPECIFIED.
 - 3.) TO ENABLE EMERGENCY TRIM TO FUNCTION, THE TURNPIECE SPINDLE MUST BE CUT TO EXTEND NO FARTHER THAN HALF WAY THROUGH THE LOCK.
 - 4.) INSTALLATION PLATES ARE NOT REQUIRED FOR THIS TRIM.

EFFECTIVE: 3-20-98

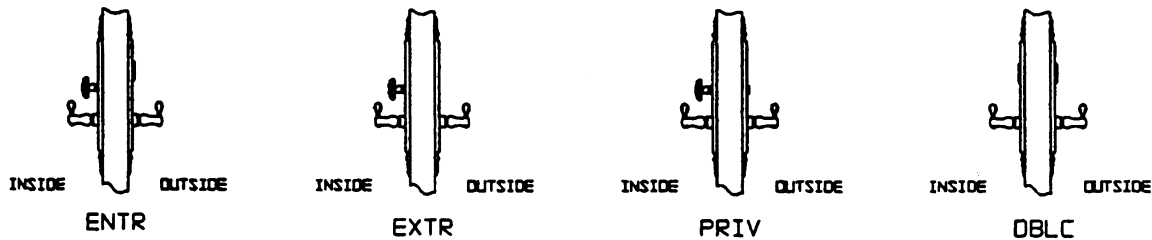

DO NOT SCALE DRAWING

BALDWIN

6962 FENWICK

TEMPLATE NO. VARIATIONS

TEMPLATE NO.

© 1998 BY BALDWIN HARDWARE CORPORATION

11 27A

DOOR DETAIL

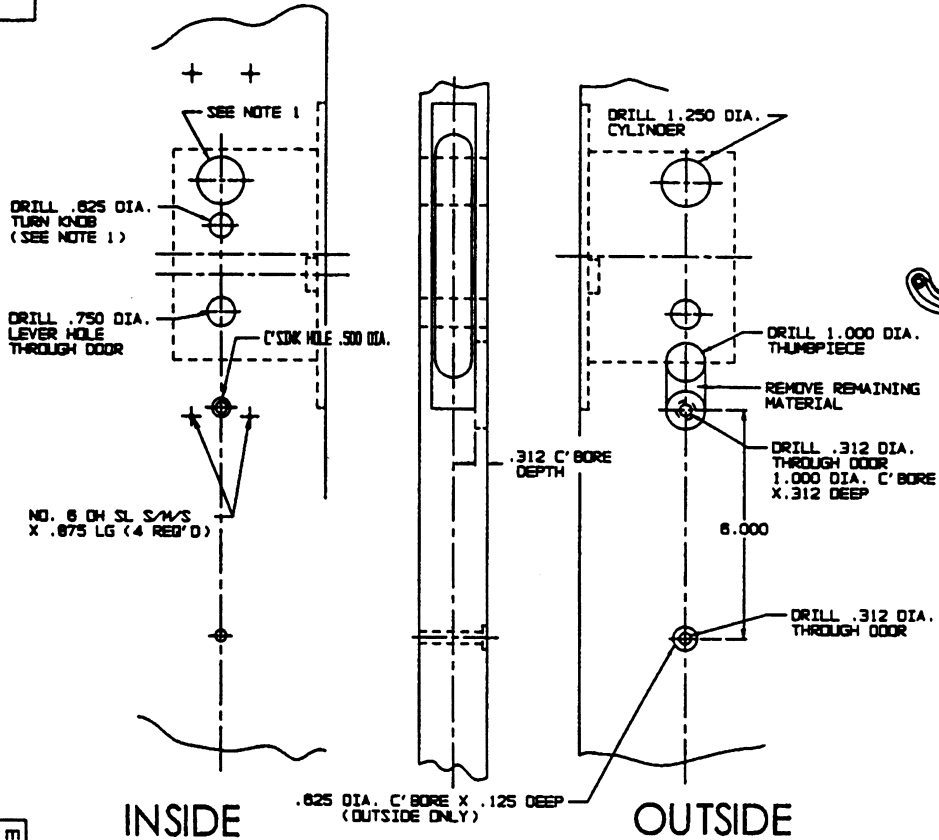

INSIDE

OUTSIDE

TRIM DETAIL

(ENTR FUNCTION ILLUSTRATED)

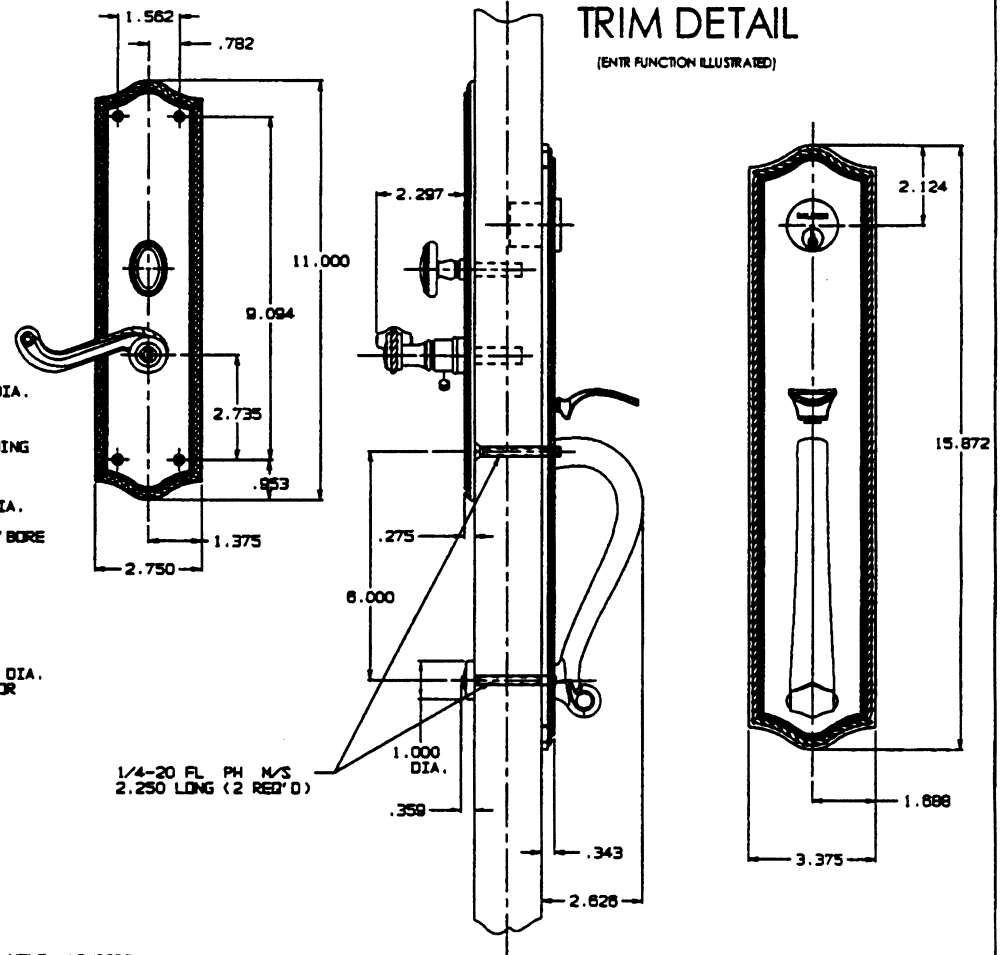

NOTE:

- 1.) WHEN PREPARING DOOR FOR DBL FUNCTION, OMIT DRILLING OF .625 DIA. TURN KNOB HOLE. (INSIDE) DRILL A 1.250 DIA. CYLINDER HOLE INSTEAD, USING THE SAME CENTER LINE AS THE OUTSIDE CYLINDER HOLE.
- 2.) DRILL ALL HOLES HALF WAY THROUGH DOOR UNLESS OTHERWISE SPECIFIED.
- 3.) FOR ADDITIONAL LOCK AND DOOR CUTOUT DIMENSIONS, SEE APPROPRIATE LOCK TEMPLATE.
- 4.) INSTALLATION PLATES ARE NOT REQUIRED FOR THIS TRIM.

EFFECTIVE: 1-26-99

DO NOT SCALE DRAWING

B. BALDWIN	
6963 BRISTOL	
TEMPLATE NO. VARIATIONS	TEMPLATE NO.
© 1999 BY BALDWIN HARDWARE CORPORATION	I-128

DOOR DETAIL

SEE NOTE NO. 1

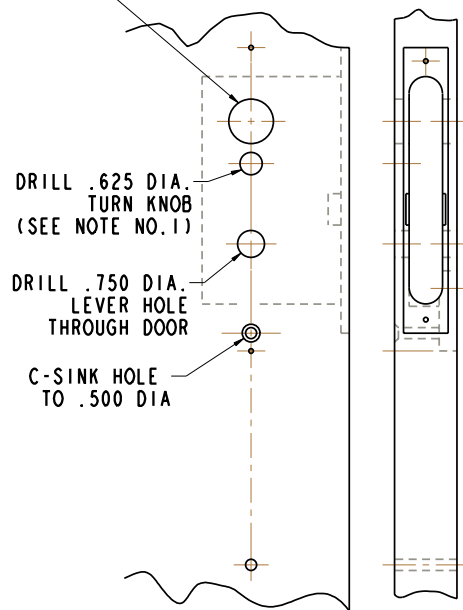

INSIDE

NO. 8-18 OH SL S/M/S X .750 LG (2 REQUIRED)

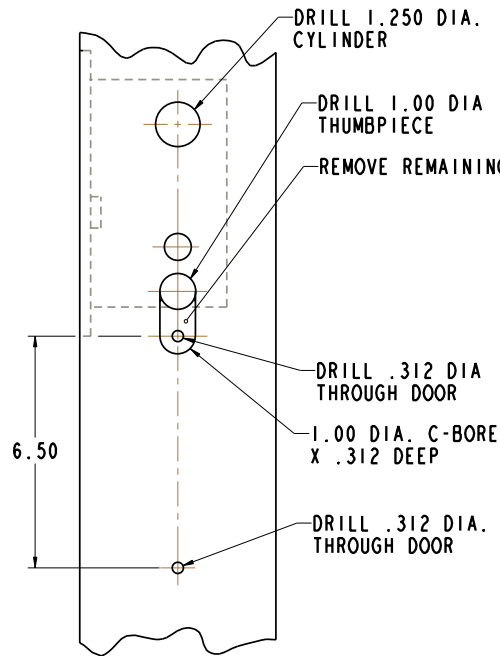

OUTSIDE

TRIM DETAIL

(RENT FUNCTION ILLUSTRATED)

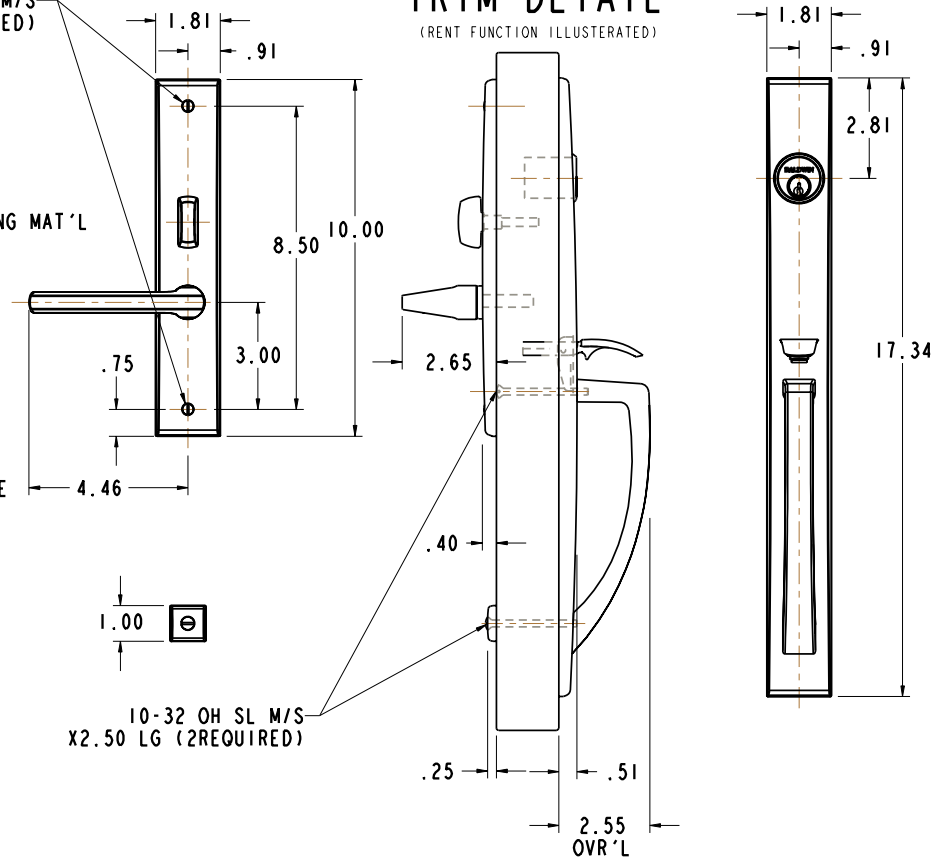

NOTE:

- 1) WHEN PREPARING DOOR FOR $\frac{L}{R}$ DBL FUNCTION, OMIT DRILLING OF \varnothing .625 TURN KNOB HOLE (INSIDE). DRILL A \varnothing 1.250 CYLINDER HOLE INSTEAD, USING SAME CENTER LINE AS OUTSIDE CYLINDER HOLE.
- 2) FOR ADDITIONAL LOCK AND DOOR CUTOUT DIMENSIONS, SEE APPROPRIATE LOCK TEMPLATE.
- 3) DRILL ALL HOLES HALF WAY THROUGH DOOR UNLESS OTHERWISE SPECIFIED.
- 4) INSTALLATION PLATES ARE NOT REQUIRED FOR THIS TRIM.

EFFECTIVE 01/01/07

DO NOT SCALE DRAWING

<p>BALDWIN HARDWARE CORPORATION READING, PENNSYLVANIA</p>	<p>A BLACK & DECKER COMPANY</p>
	<p>6966 LAKESHORE TRIM</p>
<p>TEMPLATE: NO VARIATIONS</p>	<p>TEMPLATE NO.</p>
<p>© 2006 BY BALDWIN HARDWARE CORPORATION</p>	<p>I-082</p>

DOOR DETAILS

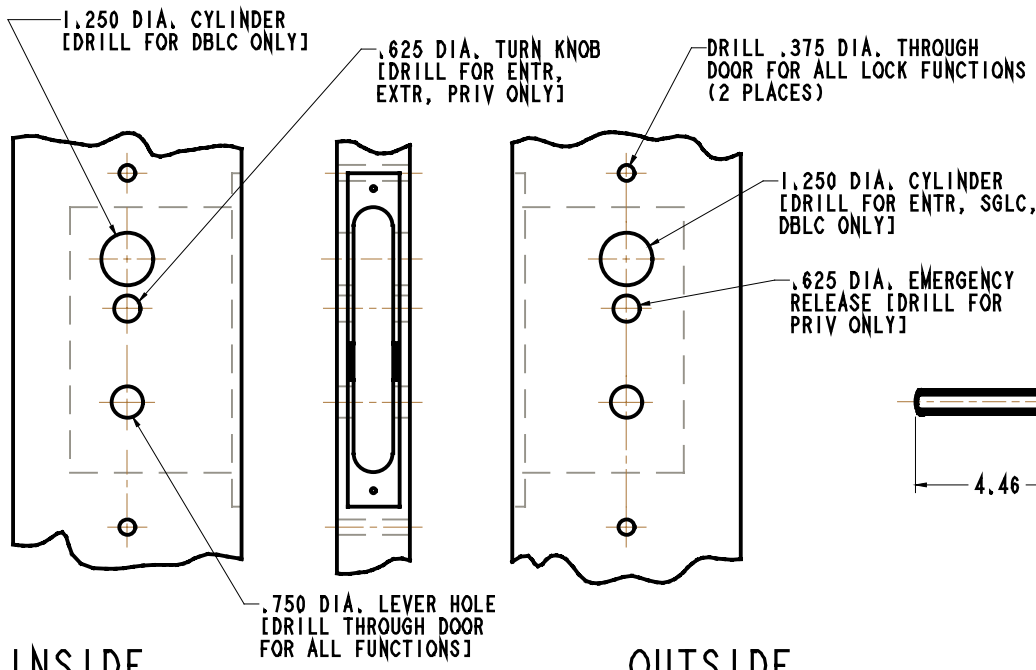

TRIM DETAIL

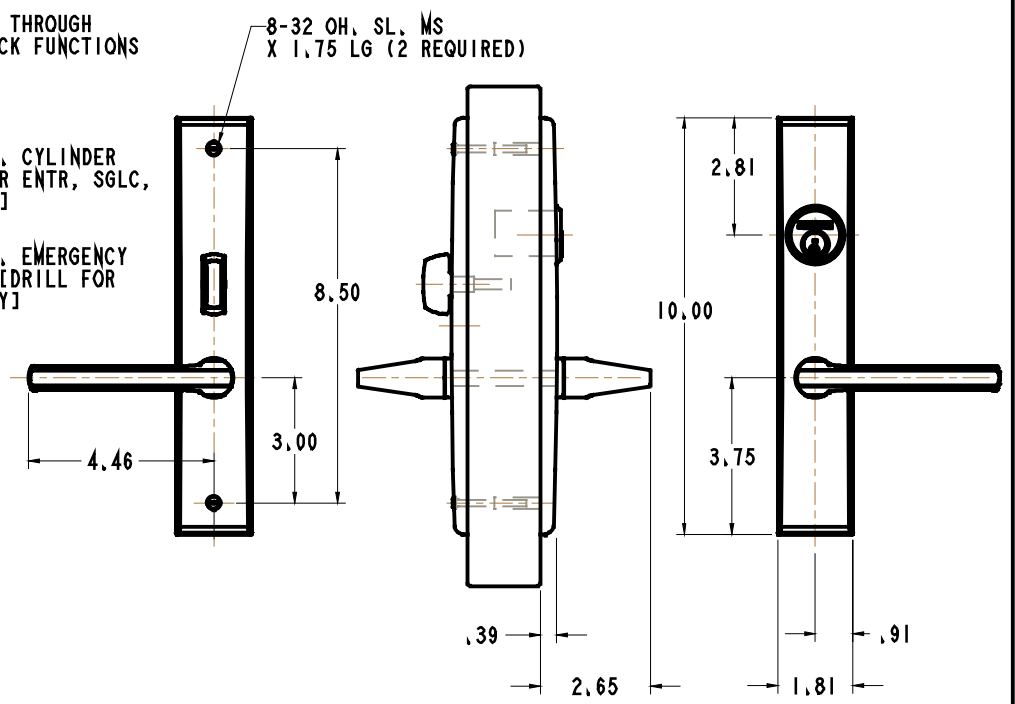

- NOTE:**
- 1) FOR ADDITIONAL LOCK AND DOOR CUTOUT DIMENSIONS, SEE APPROPRIATE LOCK TEMPLATE.
 - 2) DRILL ALL HOLES HALF WAY THROUGH DOOR UNLESS OTHERWISE SPECIFIED.
 - 3) TO ENABLE EMERGENCY TRIM TO FUNCTION, THE TURN PIECE SPINDLE MUST BE CUT TO EXTEND NO FURTHER THAN HALF WAY THROUGH THE LOCK.
 - 4) INSTALLATION PLATES ARE NOT REQUIRED FOR THIS TRIM.

EFFECTIVE 10/2006

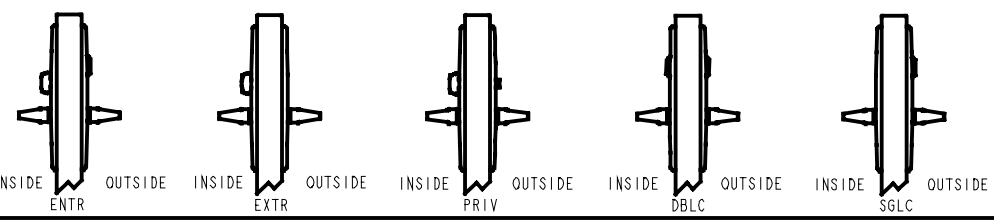

DO NOT SCALE DRAWING

	BALDWIN HARDWARE CORPORATION <small>READING, PENNSYLVANIA</small>	BLACK&DECKER COMPANY
	6974 LAKESHORE TRIM	
TEMPLATE: NO VARIATIONS		TEMPLATE NO.
<small>© 2006 BY BALDWIN HARDWARE CORPORATION</small>		1-081

DOOR DETAIL

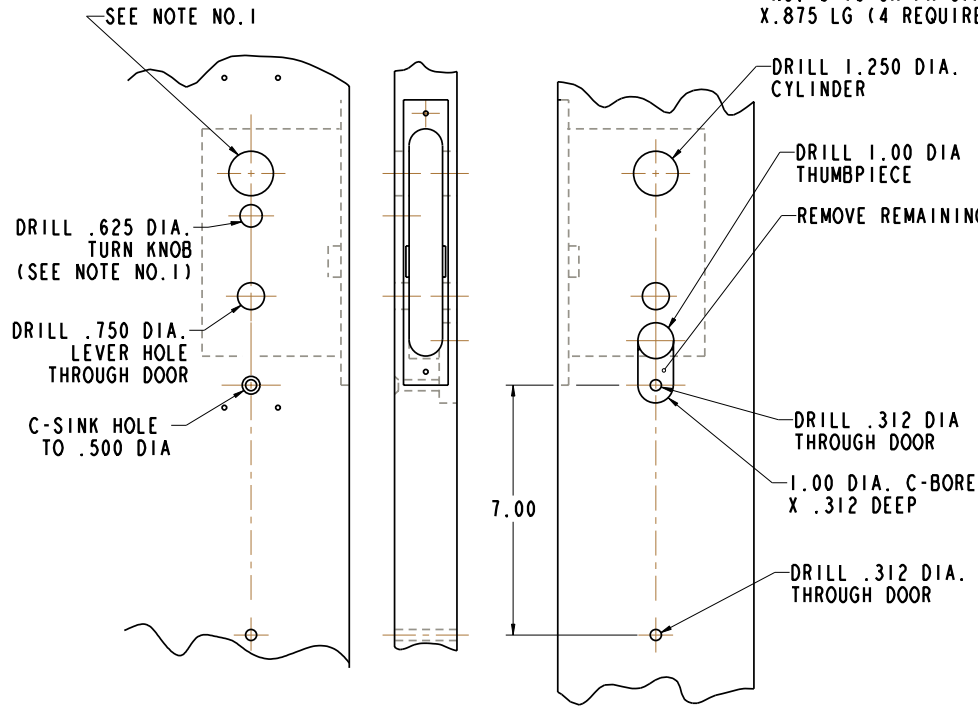

INSIDE

OUTSIDE

TRIM DETAIL

(RENT FUNCTION ILLUSTRATED)

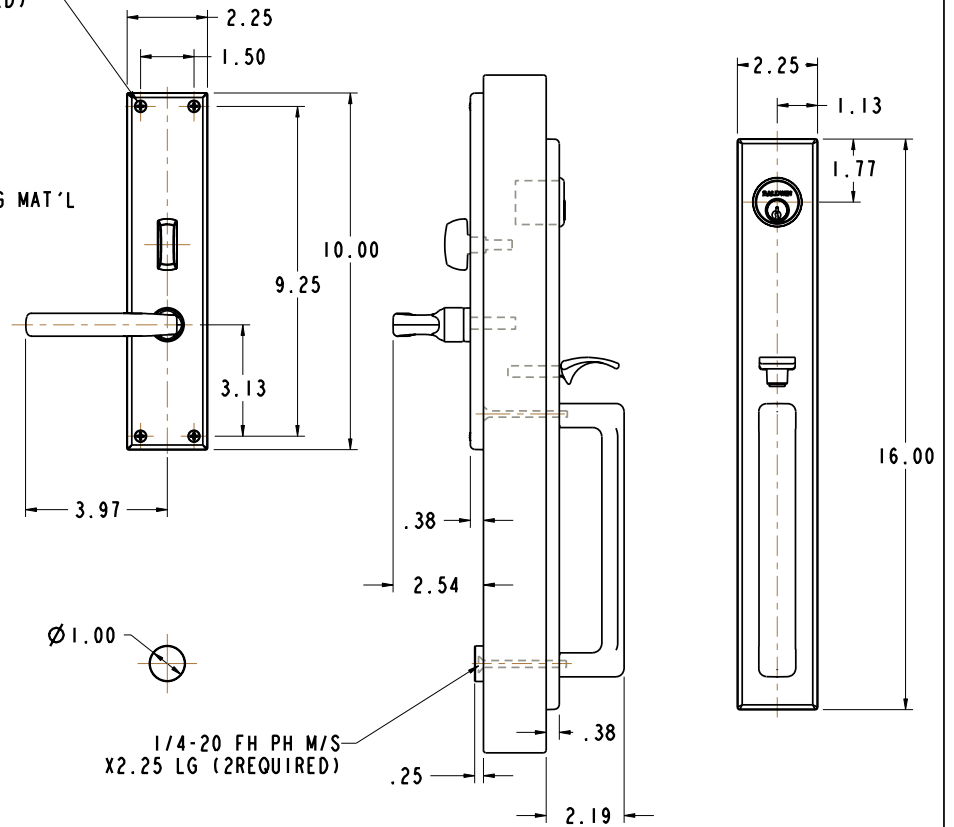

NOTE:

- 1) WHEN PREPARING DOOR FOR $\frac{L}{R}$ DBL FUNCTION, OMIT DRILLING OF $\varnothing .625$ TURN KNOB HOLE (INSIDE). DRILL A $\varnothing 1.250$ CYLINDER HOLE INSTEAD, USING SAME CENTER LINE AS OUTSIDE CYLINDER HOLE.
- 2) FOR ADDITIONAL LOCK AND DOOR CUTOUT DIMENSIONS, SEE APPROPRIATE LOCK TEMPLATE.
- 3) DRILL ALL HOLES HALF WAY THROUGH DOOR UNLESS OTHERWISE SPECIFIED.
- 4) INSTALLATION PLATES ARE NOT REQUIRED FOR THIS TRIM.

	BALDWIN <small>HARDWARE CORPORATION</small> <small>READING, PENNSYLVANIA</small>	<small>A</small> BLACK & DECKER <small>COMPANY</small>
	6976 MINNEAPOLIS TRIM	
TEMPLATE: NO VARIATIONS		TEMPLATE NO.
<small>© 2006 BY BALDWIN HARDWARE CORPORATION</small>		1-976

DO NOT SCALE DRAWING

EFFECTIVE 01/01/07

DOOR DETAIL

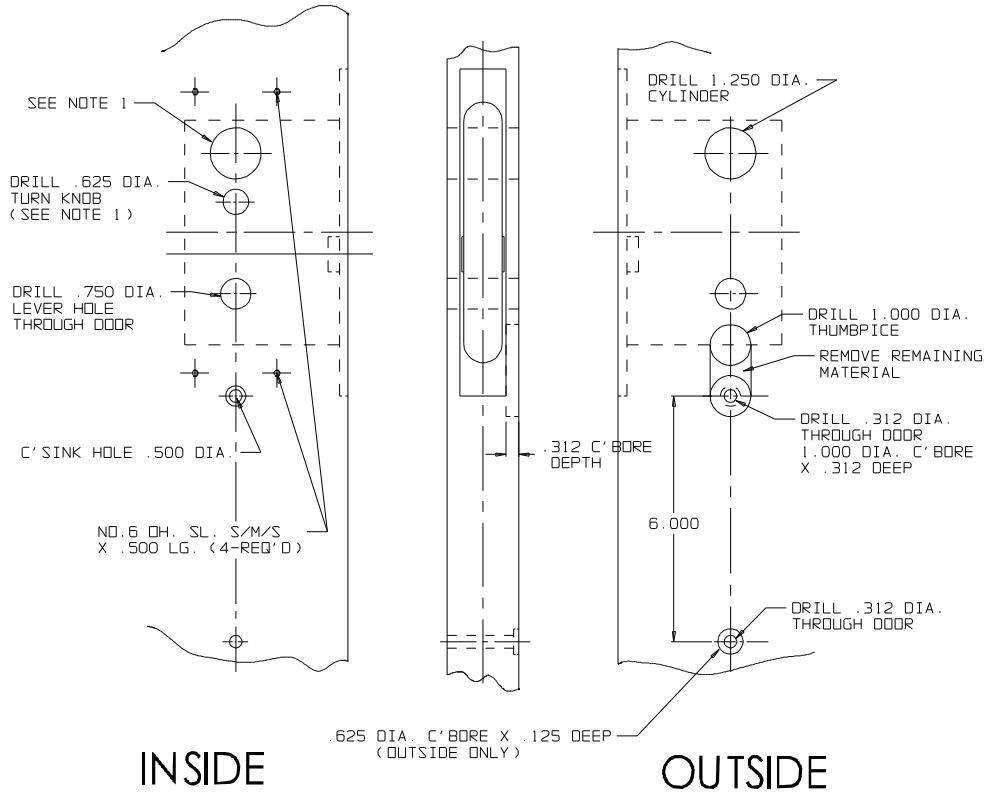

TRIM DETAIL

(ENTR FUNCTION ILLUSTRATED)

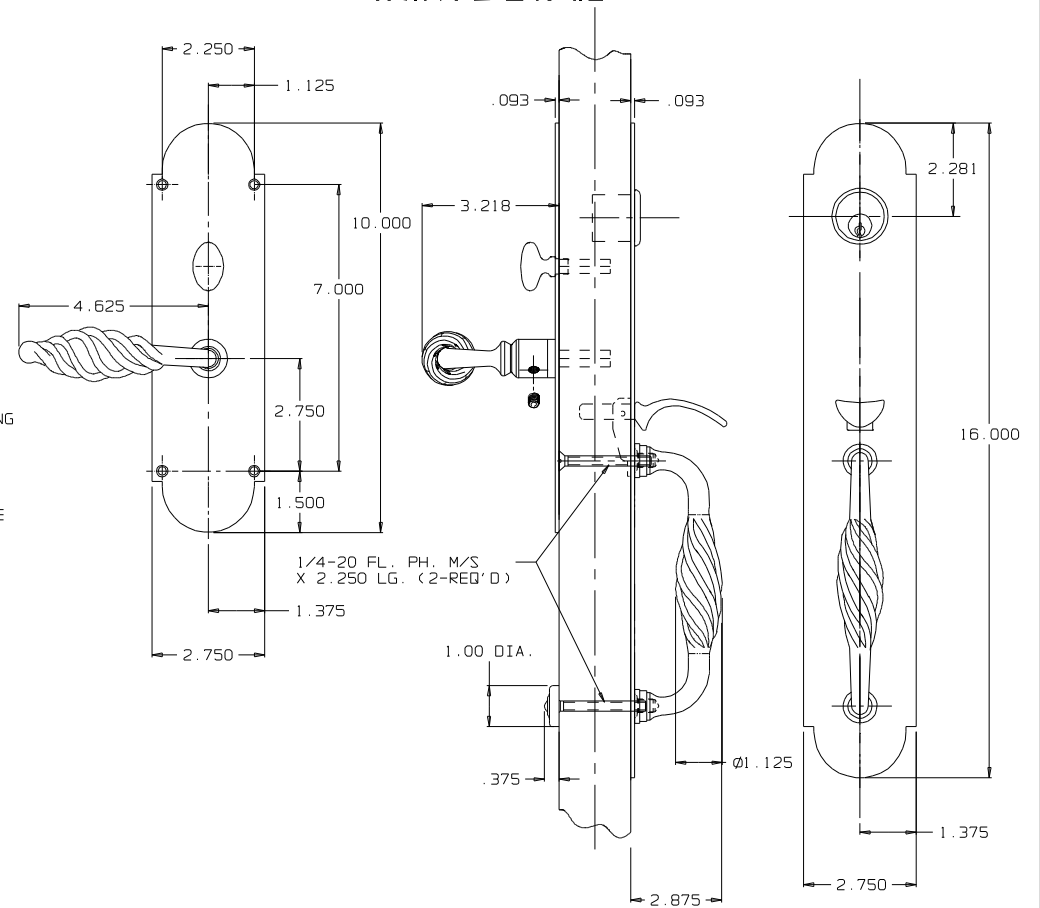

DO NOT SCALE DRAWING

 BALDWIN HARDWARE CORPORATION	
<h2>6981 MELBOURNE TRIM</h2>	
TEMPLATE NO. VARIATIONS	TEMPLATE NO.
© 2003 BY BALDWIN HARDWARE CORPORATION	
<h1>I-131</h1>	

- NOTE:
- 1.) WHEN PREPARING DOOR FOR OBL FUNCTION, OMIT DRILLING OF .625 DIA. TURN KNOB HOLE. (INSIDE)
DRILL A 1.250 DIA. CYLINDER HOLE INSTEAD, USING THE SAME CENTER LINE AS THE OUTSIDE CYLINDER HOLE.
 - 2.) DRILL ALL HOLES HALF WAY THROUGH DOOR UNLESS OTHERWISE SPECIFIED.
 - 3.) FOR ADDITIONAL LOCK AND DOOR CUTOUT DIMENSIONS, SEE APPROPRIATE LOCK TEMPLATE.
 - 4.) INSTALLATION PLATES ARE NOT REQUIRED FOR THIS TRIM.

DOOR DETAIL

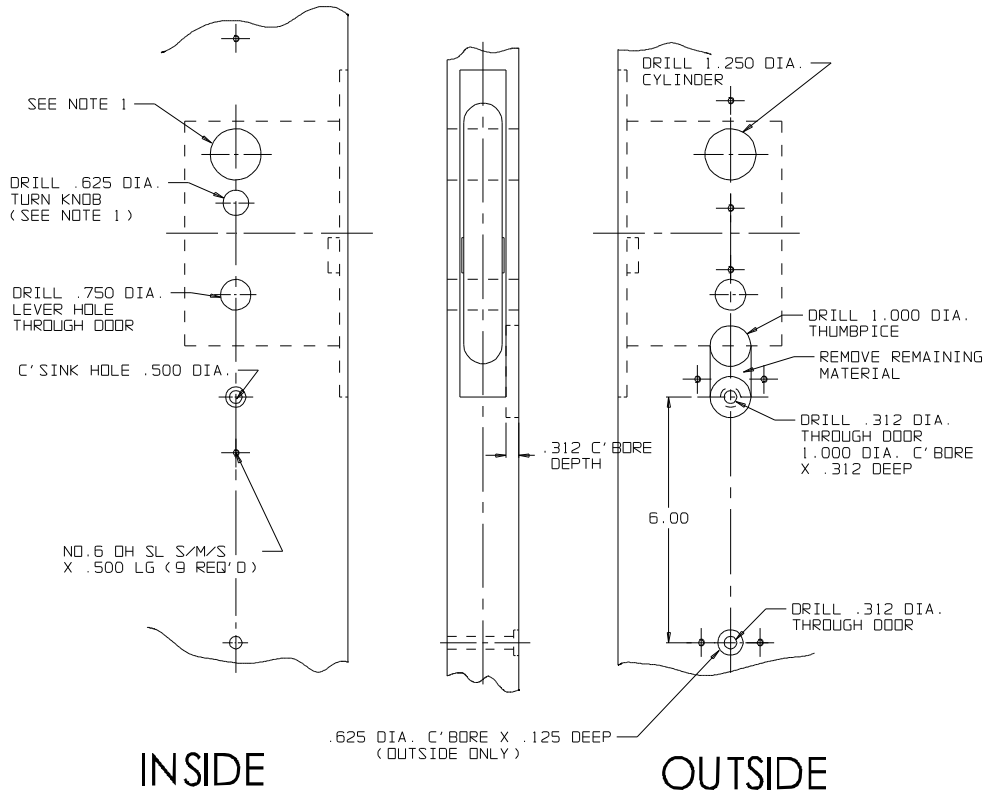

TRIM DETAIL

(ENTR FUNCTION ILLUSTRATED)

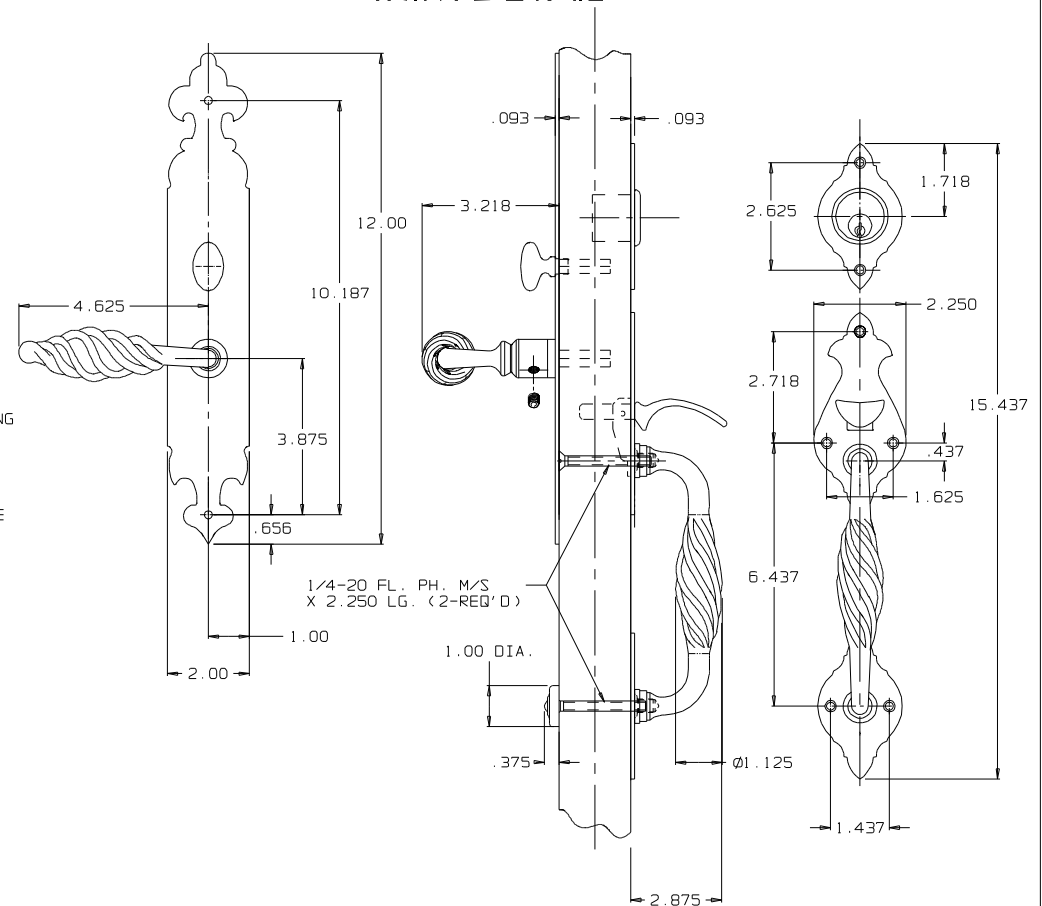

DO NOT SCALE DRAWING

 BALDWIN HARDWARE CORPORATION	
<h2>6982 ROANOKE TRIM</h2>	
TEMPLATE NO. VARIATIONS	TEMPLATE NO.
© 2003 BY BALDWIN HARDWARE CORPORATION	
<h1>I-132</h1>	

- NOTE:
- 1.) WHEN PREPARING DOOR FOR OBL FUNCTION, OMIT DRILLING OF .625 DIA. TURN KNOB HOLE. (INSIDE)
DRILL A 1.250 DIA. CYLINDER HOLE INSTEAD, USING THE SAME CENTER LINE AS THE OUTSIDE CYLINDER HOLE.
 - 2.) DRILL ALL HOLES HALF WAY THROUGH DOOR UNLESS OTHERWISE SPECIFIED.
 - 3.) FOR ADDITIONAL LOCK AND DOOR CUTOUT DIMENSIONS, SEE APPROPRIATE LOCK TEMPLATE.
 - 4.) INSTALLATION PLATES ARE NOT REQUIRED FOR THIS TRIM.

EFFECTIVE: 09/14/2006

DOOR DETAIL

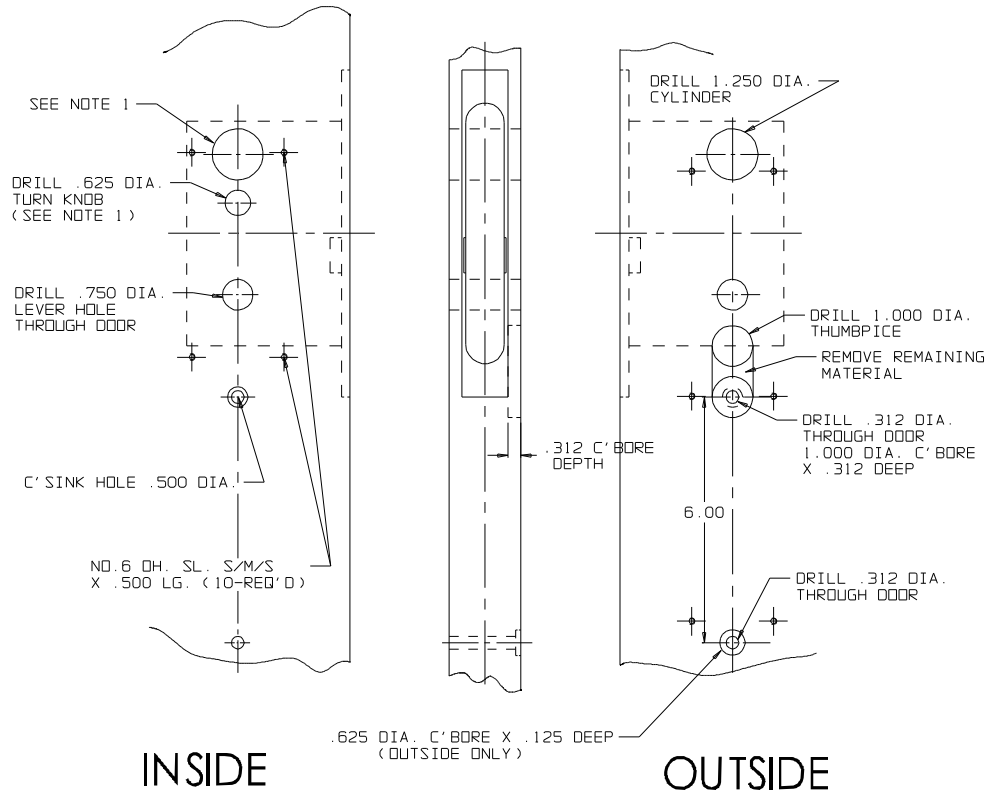

TRIM DETAIL

(ENTR FUNCTION ILLUSTRATED)

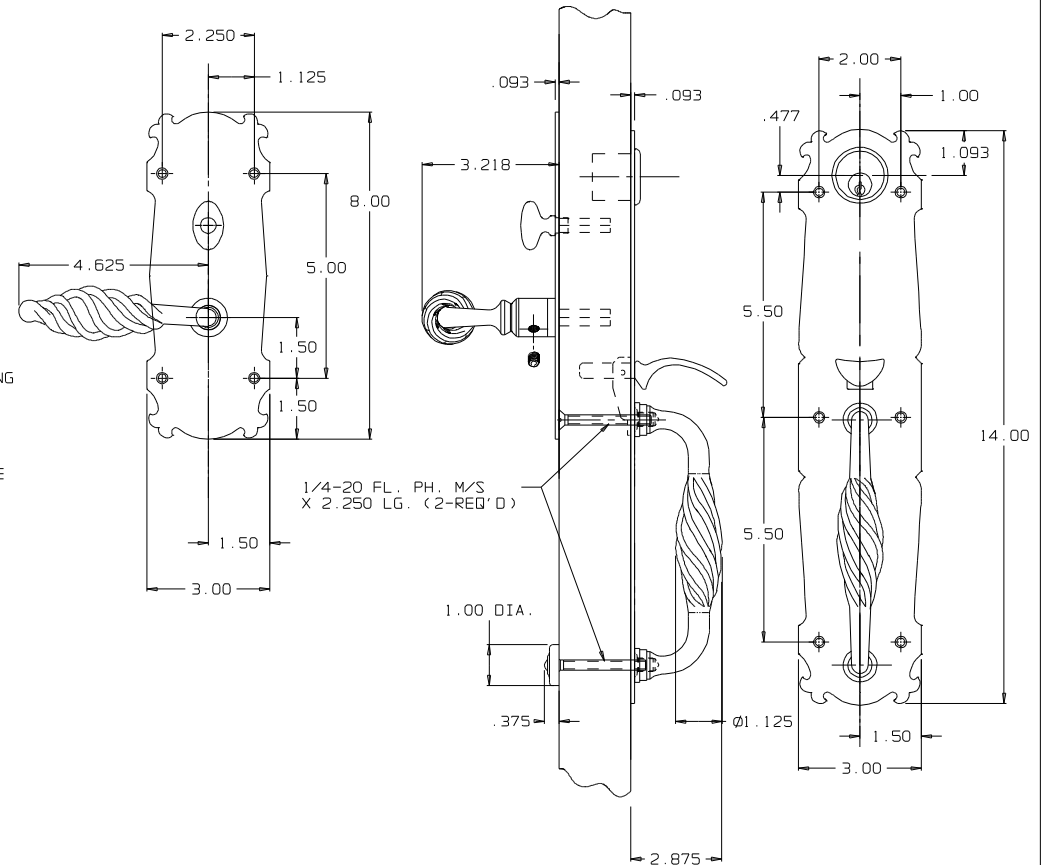

DO NOT SCALE DRAWING

 **BALDWIN HARDWARE CORPORATION**

6984 BERKSHIRE TRIM

TEMPLATE NO. VARIATIONS

TEMPLATE NO.

© 2003 BY BALDWIN HARDWARE CORPORATION

I-133

EFFECTIVE: 09/14/2006

NOTE:

- 1.) WHEN PREPARING DOOR FOR OBL FUNCTION, OMIT DRILLING OF .625 DIA. TURN KNOB HOLE. (INSIDE)
DRILL A 1.250 DIA. CYLINDER HOLE INSTEAD, USING THE SAME CENTER LINE AS THE OUTSIDE CYLINDER HOLE.
- 2.) DRILL ALL HOLES HALF WAY THROUGH DOOR UNLESS OTHERWISE SPECIFIED.
- 3.) FOR ADDITIONAL LOCK AND DOOR CUTOUT DIMENSIONS, SEE APPROPRIATE LOCK TEMPLATE.
- 4.) INSTALLATION PLATES ARE NOT REQUIRED FOR THIS TRIM.

DOOR DETAIL

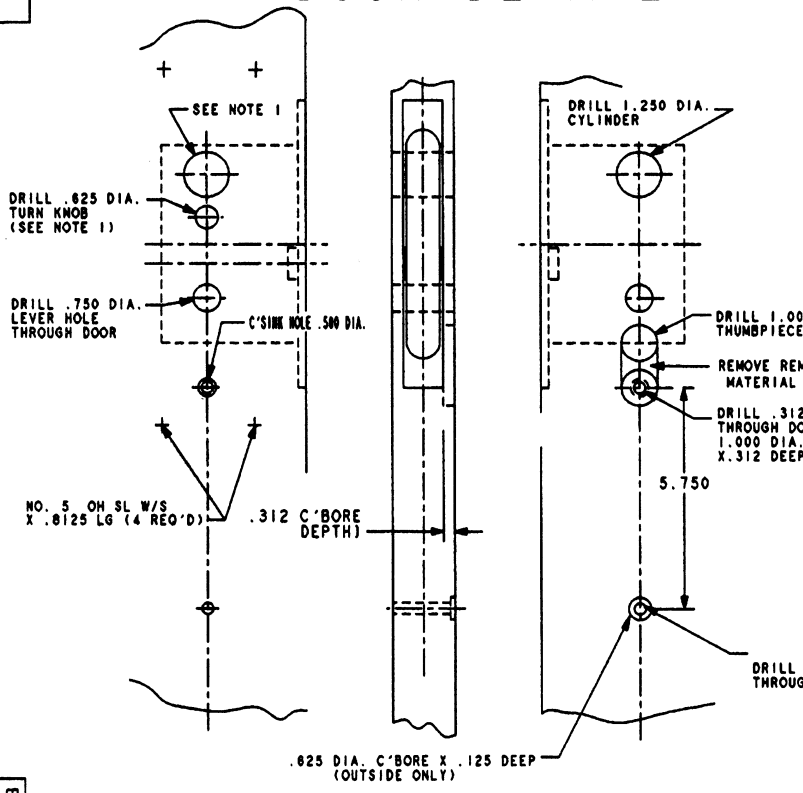

TRIM DETAIL

(ENTR FUNCTION ILLUSTRATED)

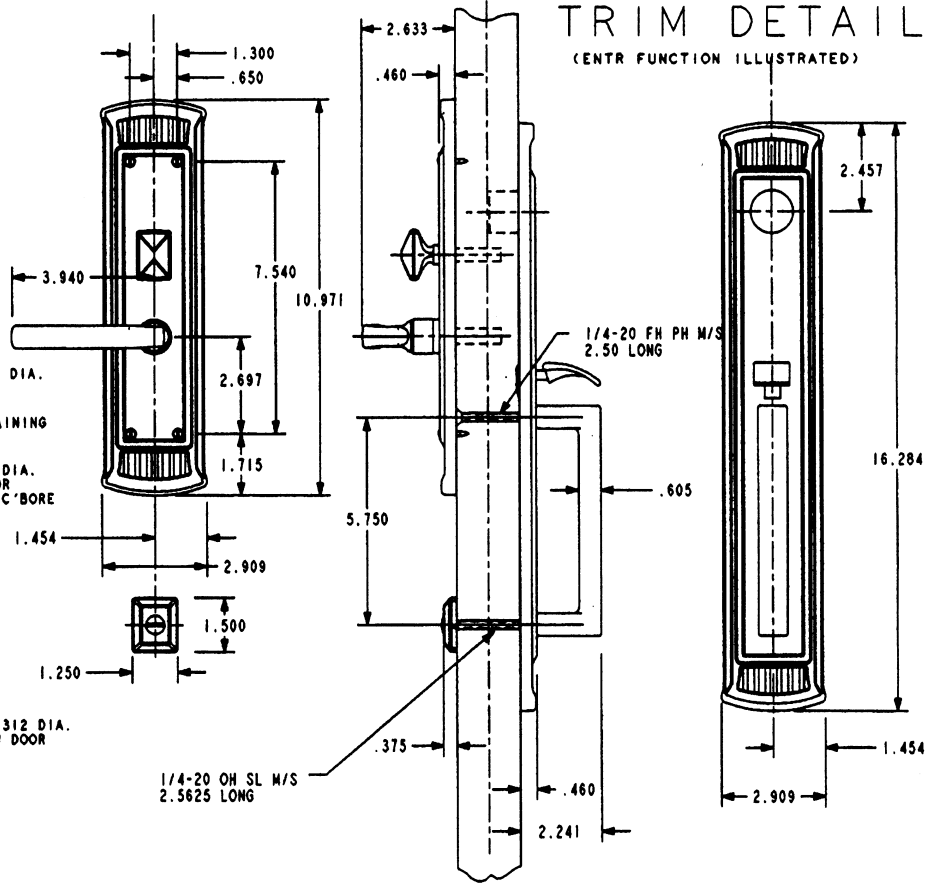

EFFECTIVE: 10-1-02

- NOTE:
- 1.) WHEN PREPARING DOOR FOR DBL FUNCTION, OMIT DRILLING OF .625 DIA. TURN KNOB HOLE. (INSIDE) DRILL A 1.250 DIA. CYLINDER HOLE INSTEAD, USING THE SAME CENTER LINE AS THE OUTSIDE CYLINDER HOLE.
 - 2.) DRILL ALL HOLES HALF WAY THROUGH DOOR UNLESS OTHERWISE SPECIFIED.
 - 3.) FOR ADDITIONAL LOCK AND DOOR CUTOUT DIMENSIONS, SEE APPROPRIATE LOCK TEMPLATE.
 - 4.) INSTALLATION PLATES ARE NOT REQUIRED FOR THIS TRIM.

DO NOT SCALE DRAWING

B. BALDWIN	
6999 RICHLAND	
TEMPLATE NO. VARIATIONS	TEMPLATE NO.
© 1998 BY BALDWIN HARDWARE CORPORATION	
	1-130

DOOR DETAIL

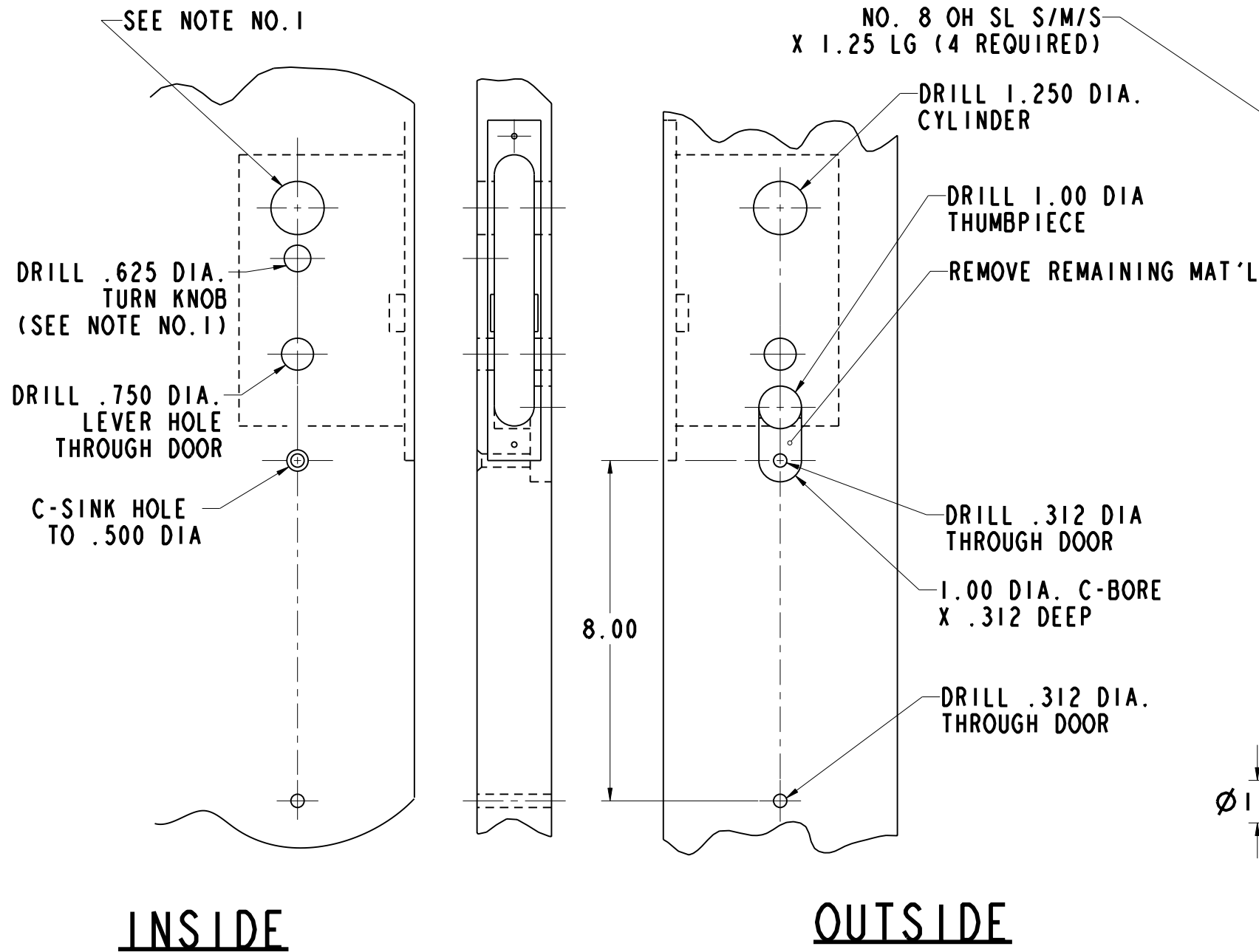

TRIM DETAIL

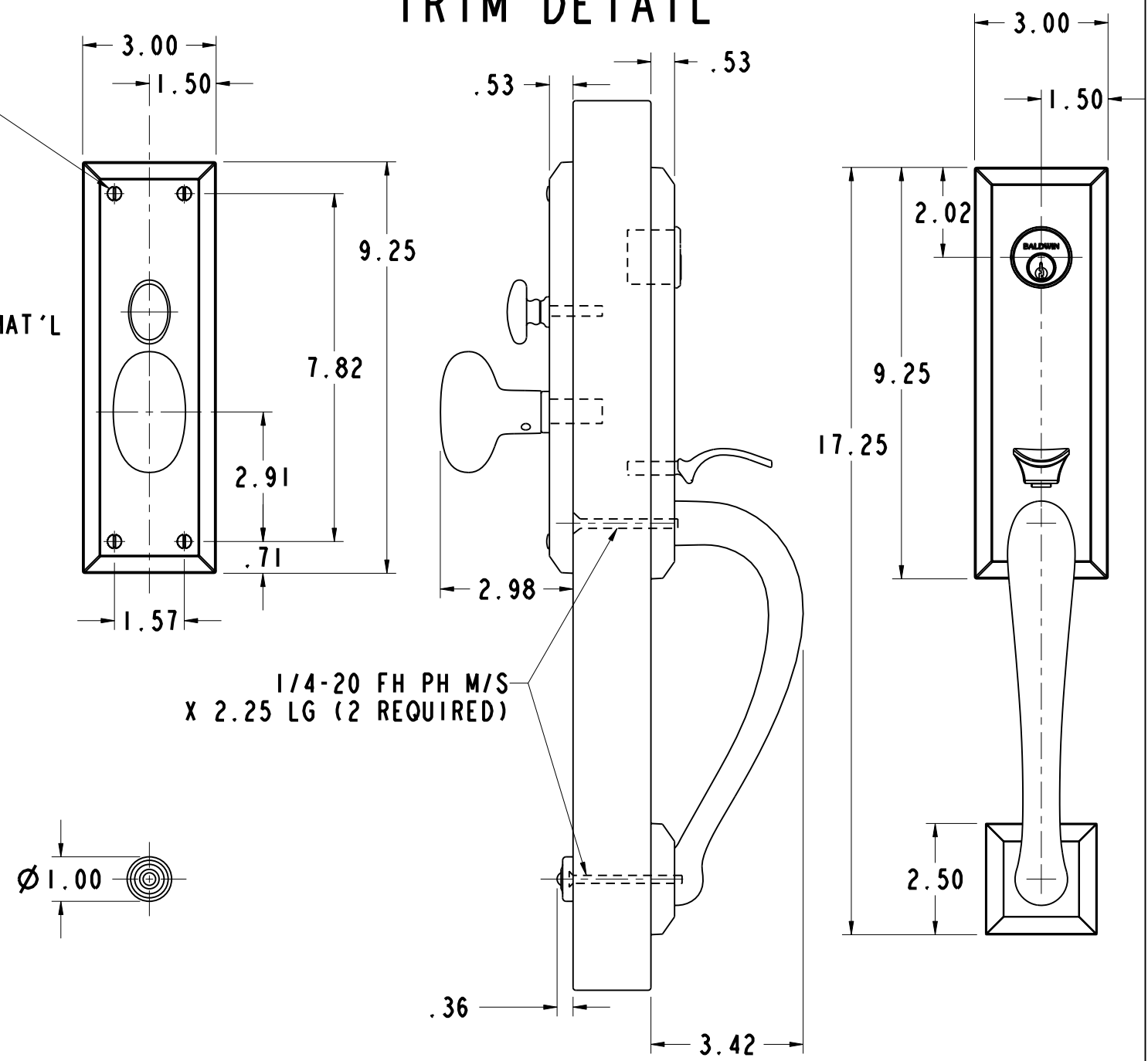

- NOTE:**
- 1) WHEN PREPARING DOOR FOR $\frac{L}{R}$ DBL FUNCTION, OMIT DRILLING OF Ø .625 TURN KNOB HOLE (INSIDE). DRILL A Ø 1.250 CYLINDER HOLE INSTEAD, USING SAME CENTER LINE AS OUTSIDE CYLINDER HOLE.
 - 2) FOR ADDITIONAL LOCK AND DOOR CUTOUT DIMENSIONS, SEE APPROPRIATE LOCK TEMPLATE.
 - 3) DRILL ALL HOLES HALF WAY THROUGH DOOR UNLESS OTHERWISE SPECIFIED.
 - 4) INSTALLATION PLATES ARE NOT REQUIRED FOR THIS TRIM.

	BALDWIN HARDWARE CORPORATION READING, PENNSYLVANIA	BLACK & DECKER COMPANY
	M502 CODY TRIM	
TEMPLATE: NO VARIATIONS		TEMPLATE NO.
© 2006 BY BALDWIN HARDWARE CORPORATION		I-502

DO NOT SCALE DRAWING

EFFECTIVE 10-22-07

DOOR DETAIL

TRIM DETAIL

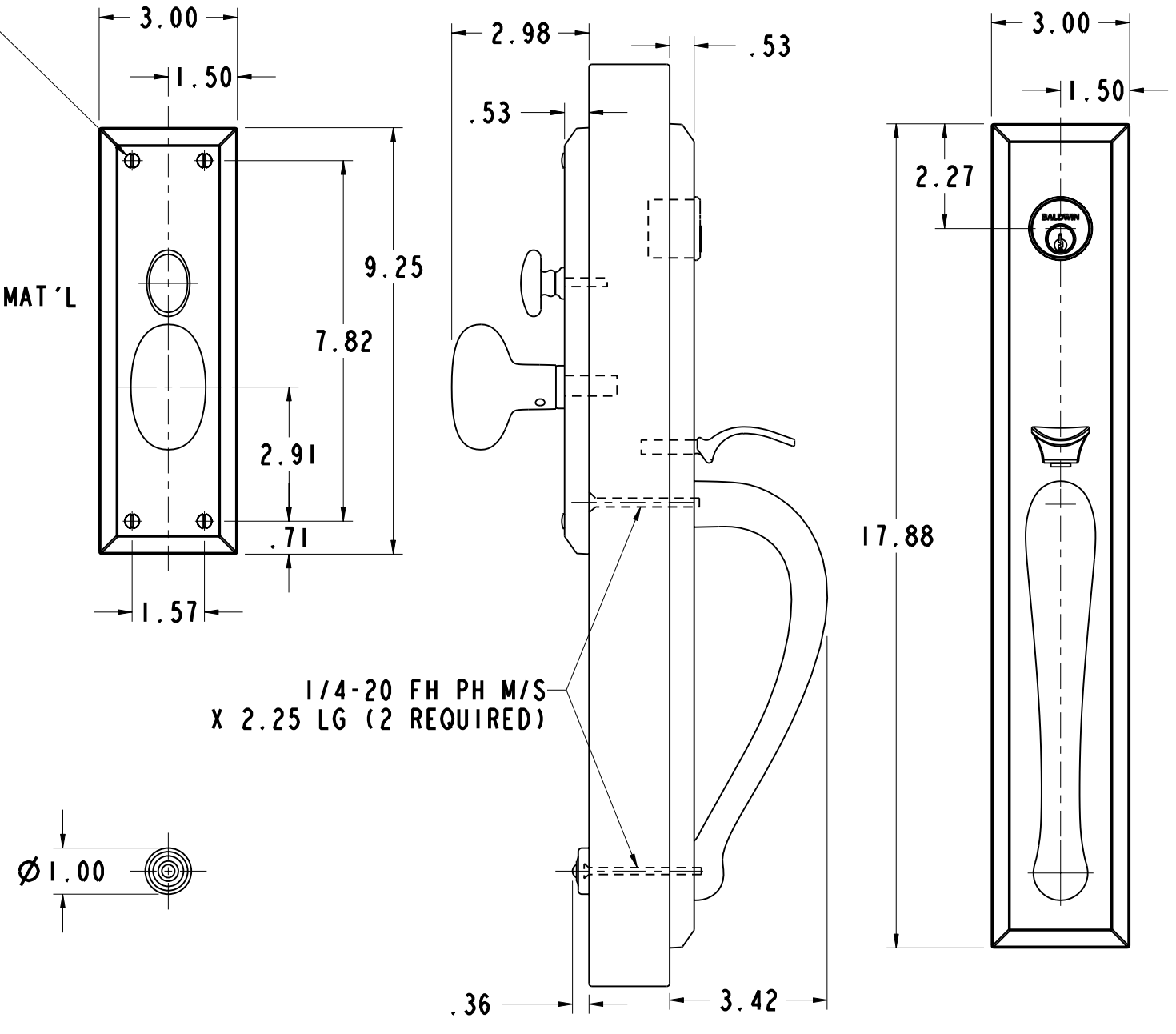
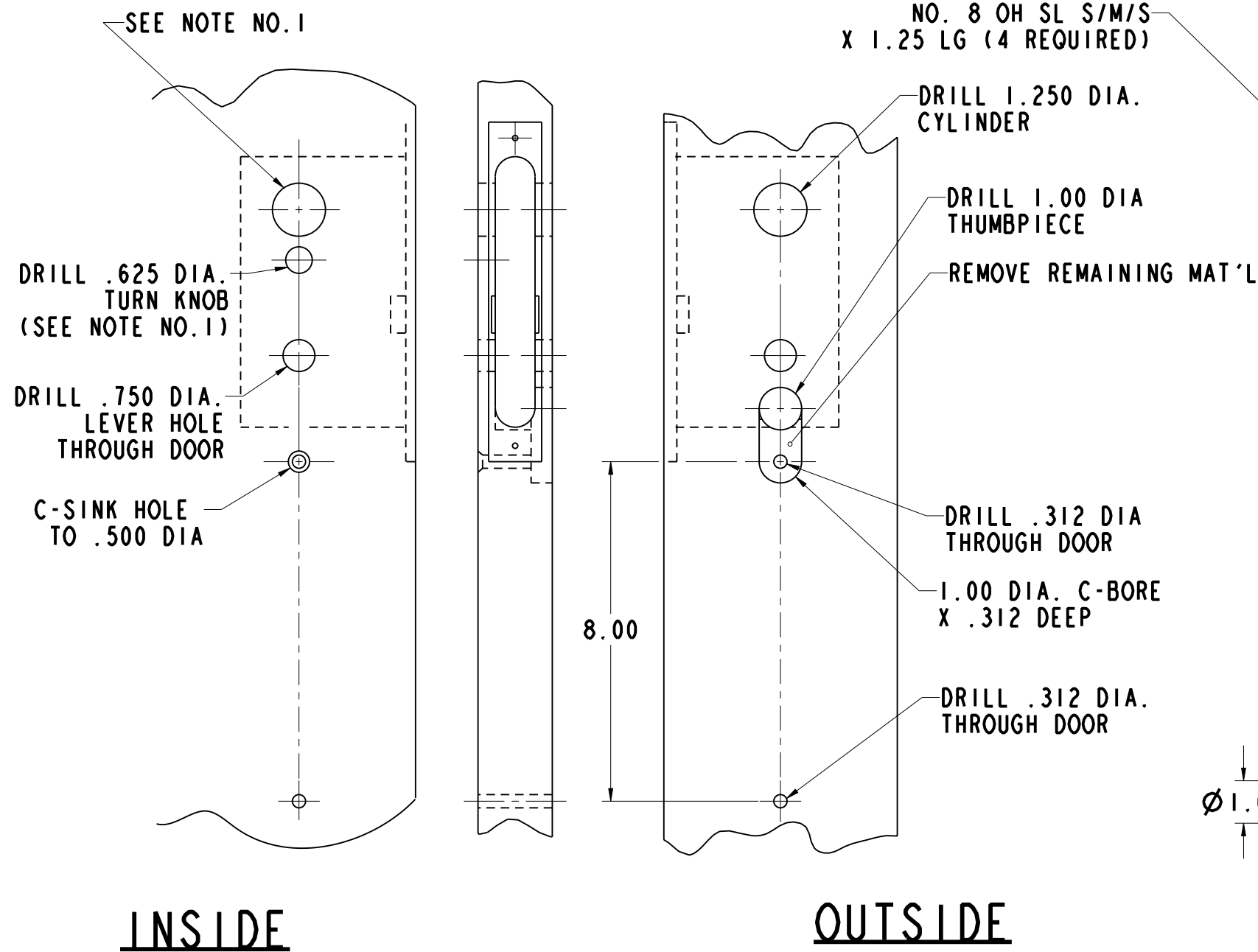

- NOTE:**
- 1) WHEN PREPARING DOOR FOR ^L/_R DBL FUNCTION, OMIT DRILLING OF Ø .625 TURN KNOB HOLE (INSIDE). DRILL A Ø 1.250 CYLINDER HOLE INSTEAD, USING SAME CENTER LINE AS OUTSIDE CYLINDER HOLE.
 - 2) FOR ADDITIONAL LOCK AND DOOR CUTOUT DIMENSIONS, SEE APPROPRIATE LOCK TEMPLATE.
 - 3) DRILL ALL HOLES HALF WAY THROUGH DOOR UNLESS OTHERWISE SPECIFIED.
 - 4) INSTALLATION PLATES ARE NOT REQUIRED FOR THIS TRIM.

<p>BALDWIN HARDWARE CORPORATION READING, PENNSYLVANIA</p>	<p>BLACK & DECKER COMPANY</p>	
		<p>M504 CODY TRIM</p>
<p>TEMPLATE: NO VARIATIONS</p>		<p>TEMPLATE NO.</p>
<p>© 2006 BY BALDWIN HARDWARE CORPORATION</p>		<p>I-504</p>

DO NOT SCALE DRAWING

EFFECTIVE 10-22-07

DOOR DETAIL

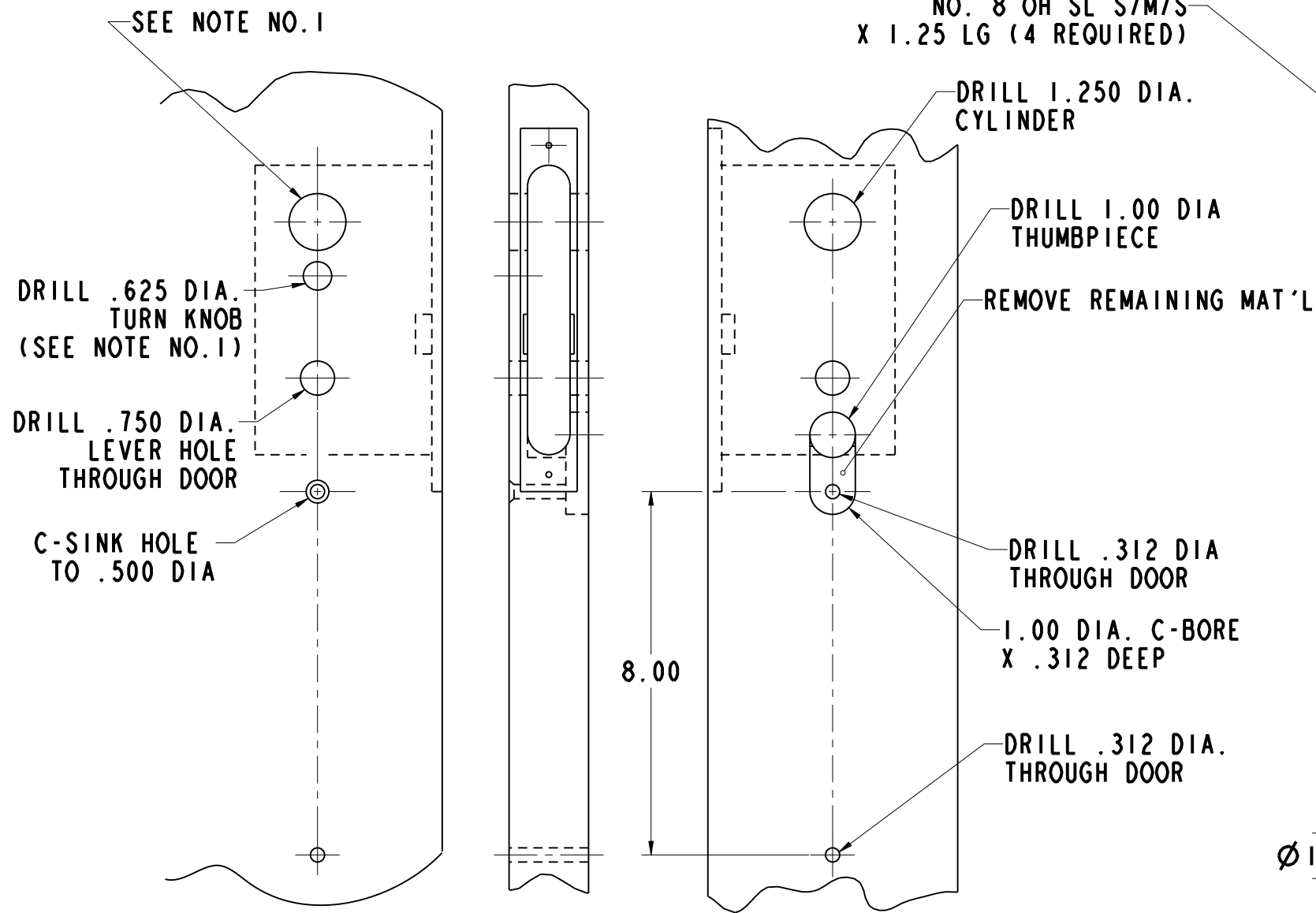

INSIDE

OUTSIDE

TRIM DETAIL

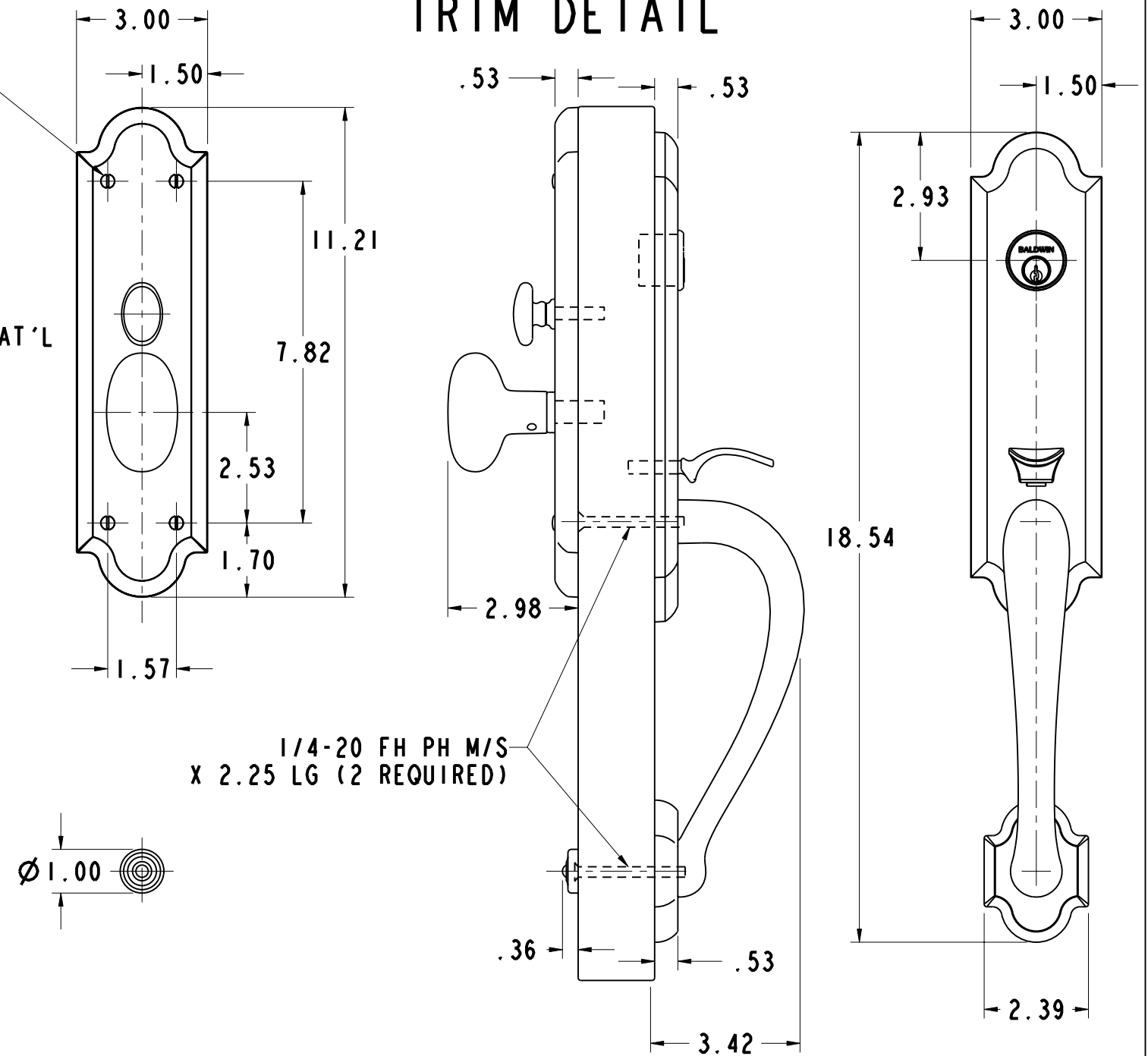

NOTE:

- 1) WHEN PREPARING DOOR FOR $\frac{L}{R}$ DBL FUNCTION, OMIT DRILLING OF Ø .625 TURN KNOB HOLE (INSIDE). DRILL A Ø 1.250 CYLINDER HOLE INSTEAD, USING SAME CENTER LINE AS OUTSIDE CYLINDER HOLE.
- 2) FOR ADDITIONAL LOCK AND DOOR CUTOUT DIMENSIONS, SEE APPROPRIATE LOCK TEMPLATE.
- 3) DRILL ALL HOLES HALF WAY THROUGH DOOR UNLESS OTHERWISE SPECIFIED.
- 4) INSTALLATION PLATES ARE NOT REQUIRED FOR THIS TRIM.

EFFECTIVE 10-22-07

DO NOT SCALE DRAWING

BALDWIN **BLACK & DECKER**
 HARDWARE CORPORATION COMPANY
 READING, PENNSYLVANIA

M512 BOULDER TRIM

TEMPLATE: NO VARIATIONS TEMPLATE NO.

© 2006 BY BALDWIN HARDWARE CORPORATION **I-512**

DOOR DETAIL

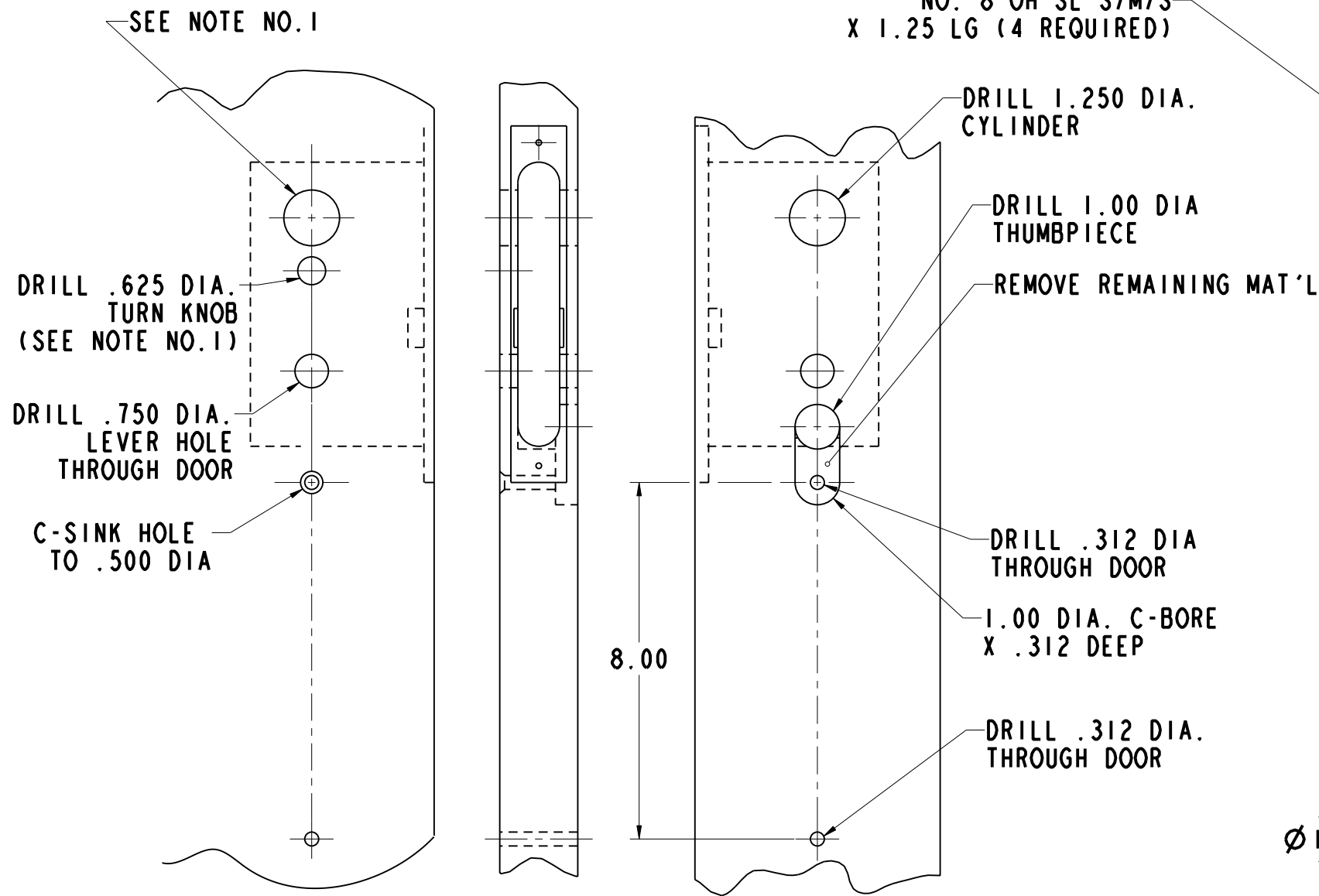

TRIM DETAIL

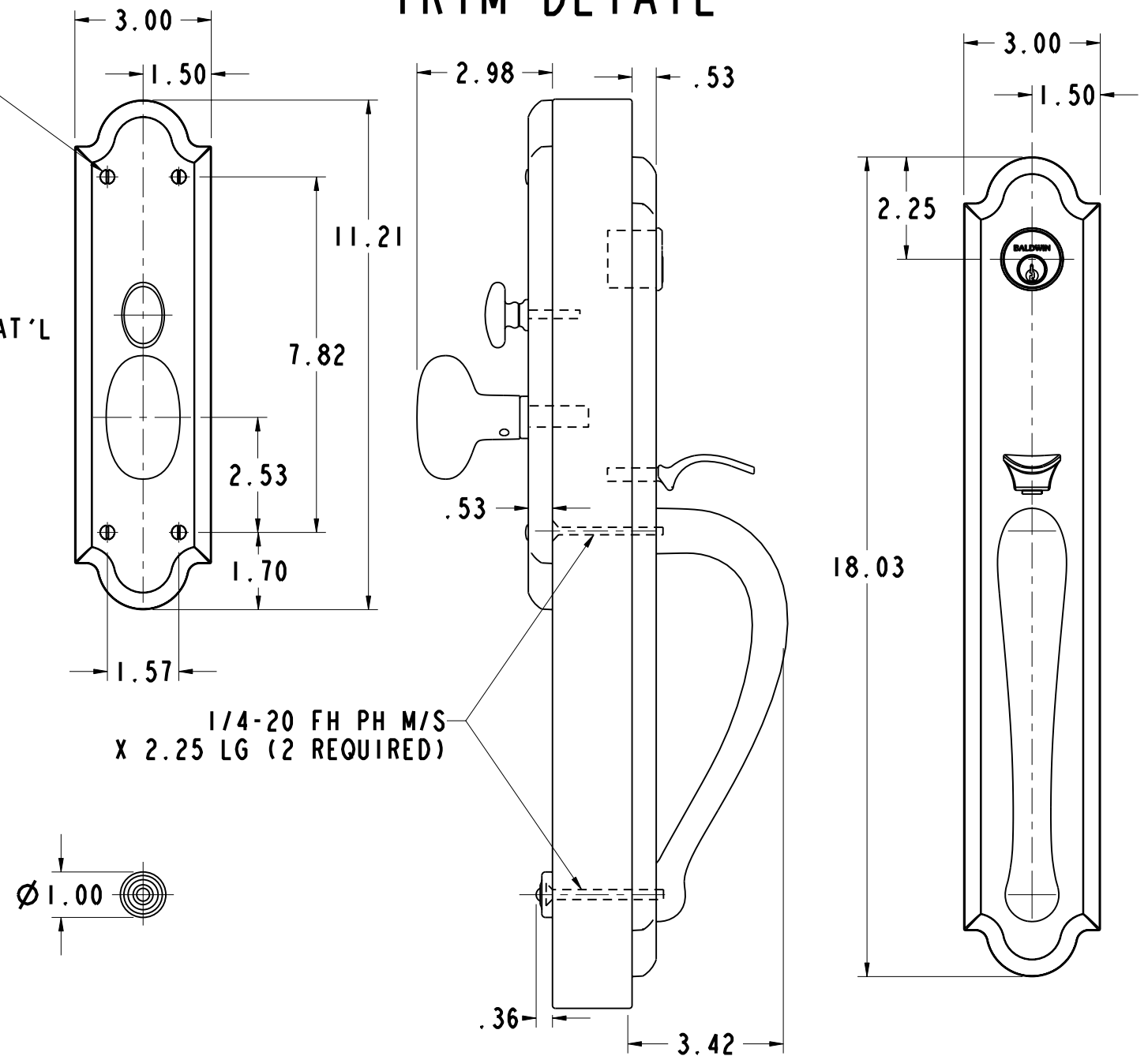

INSIDE

OUTSIDE

NOTE:

- 1) WHEN PREPARING DOOR FOR ^LR DBL FUNCTION, OMIT DRILLING OF Ø .625 TURN KNOB HOLE (INSIDE). DRILL A Ø 1.250 CYLINDER HOLE INSTEAD, USING SAME CENTER LINE AS OUTSIDE CYLINDER HOLE.
- 2) FOR ADDITIONAL LOCK AND DOOR CUTOUT DIMENSIONS, SEE APPROPRIATE LOCK TEMPLATE.
- 3) DRILL ALL HOLES HALF WAY THROUGH DOOR UNLESS OTHERWISE SPECIFIED.
- 4) INSTALLATION PLATES ARE NOT REQUIRED FOR THIS TRIM.

EFFECTIVE 10-22-07

BALDWIN ^A **BLACK & DECKER**
 HARDWARE CORPORATION COMPANY
 READING, PENNSYLVANIA

M514 BOULDER TRIM

TEMPLATE: NO VARIATIONS TEMPLATE NO.

© 2006 BY BALDWIN HARDWARE CORPORATION **I-514**

DO NOT SCALE DRAWING

DOOR DETAIL

TRIM DETAIL RIGHT HAND ILLUSTRATED

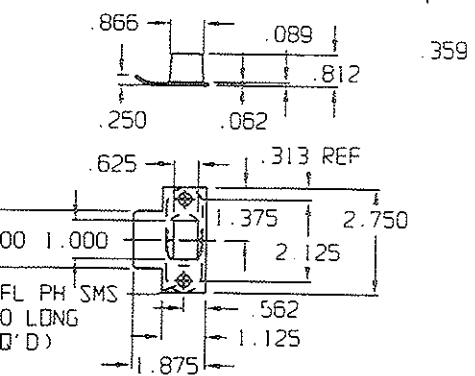
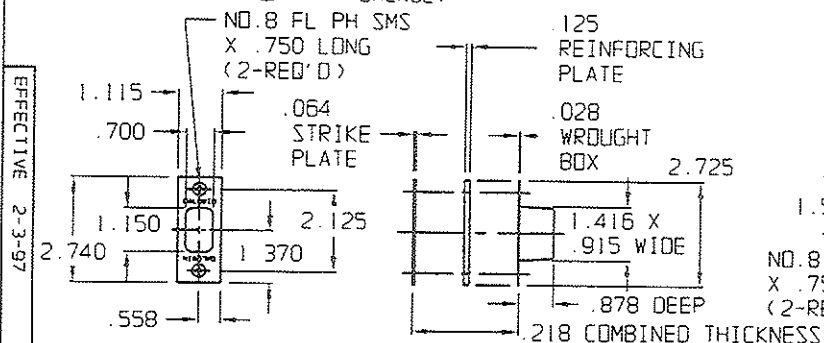
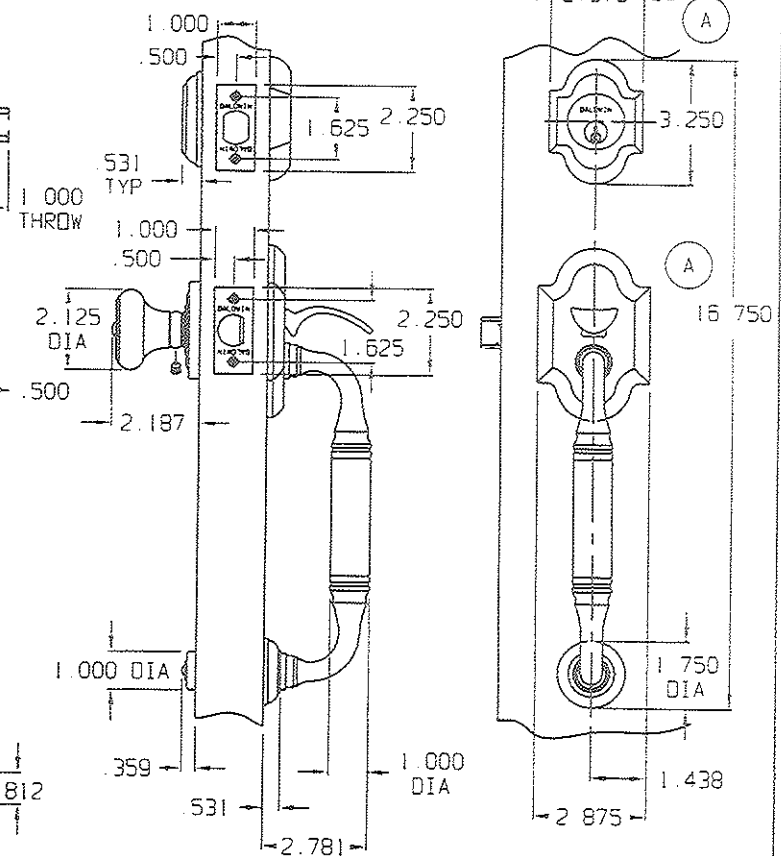
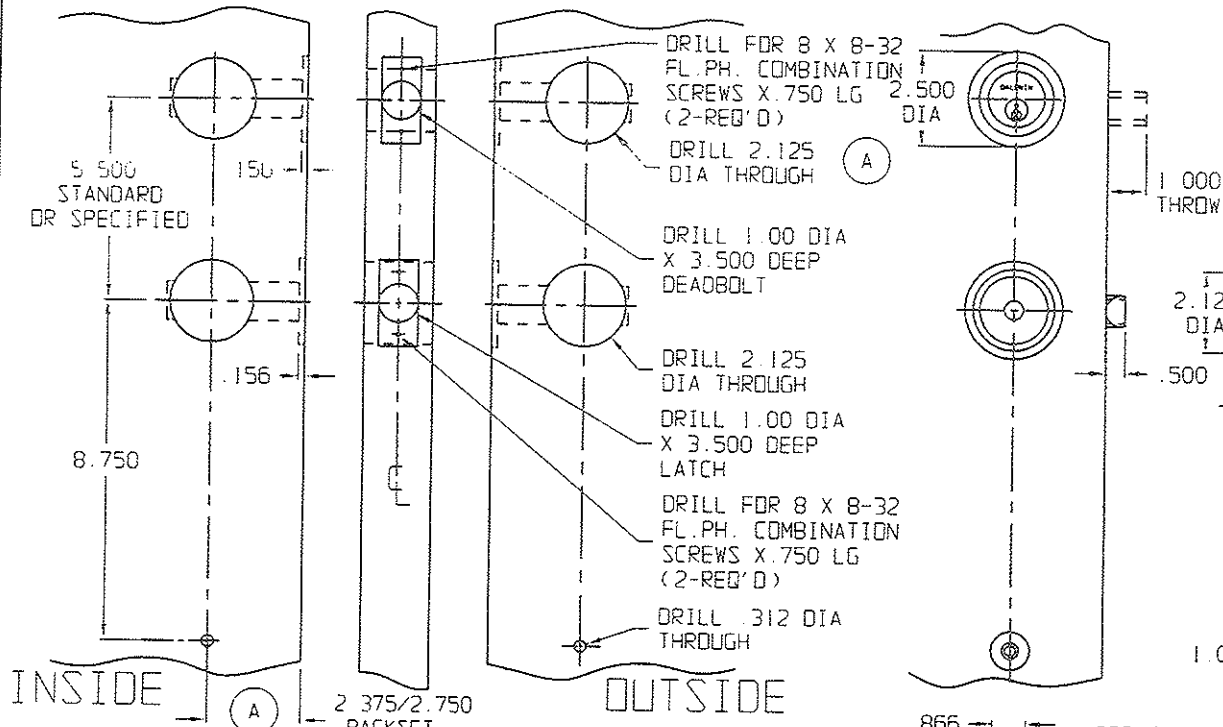

EFFECTIVE 2-3-97

DO NOT SCALE DRAWING



5305 DBLC

TEMPLATE NO. VARIATIONS

TEMPLATE NO.

© 1992 BY BALDWIN HARDWARE CORPORATION

IM003A

DEADBOLT STRIKE, REINFORCMENT PLATE, & WROUGHT BOX DETAIL LATCH STRIKE & WROUGHT BOX DETAIL

DOOR DETAIL

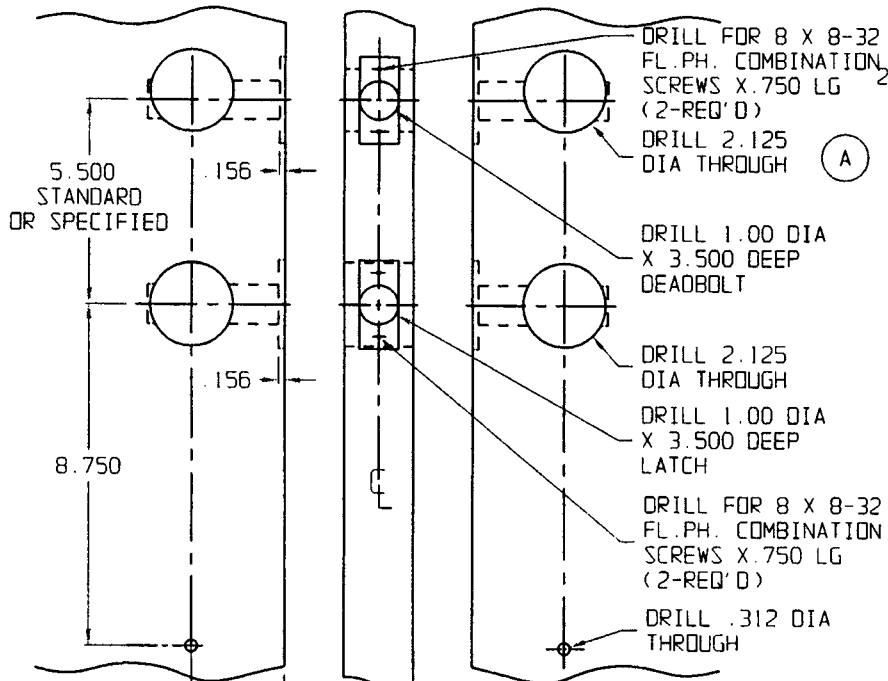

TRIM DETAIL

RIGHT HAND ILLUSTRATED

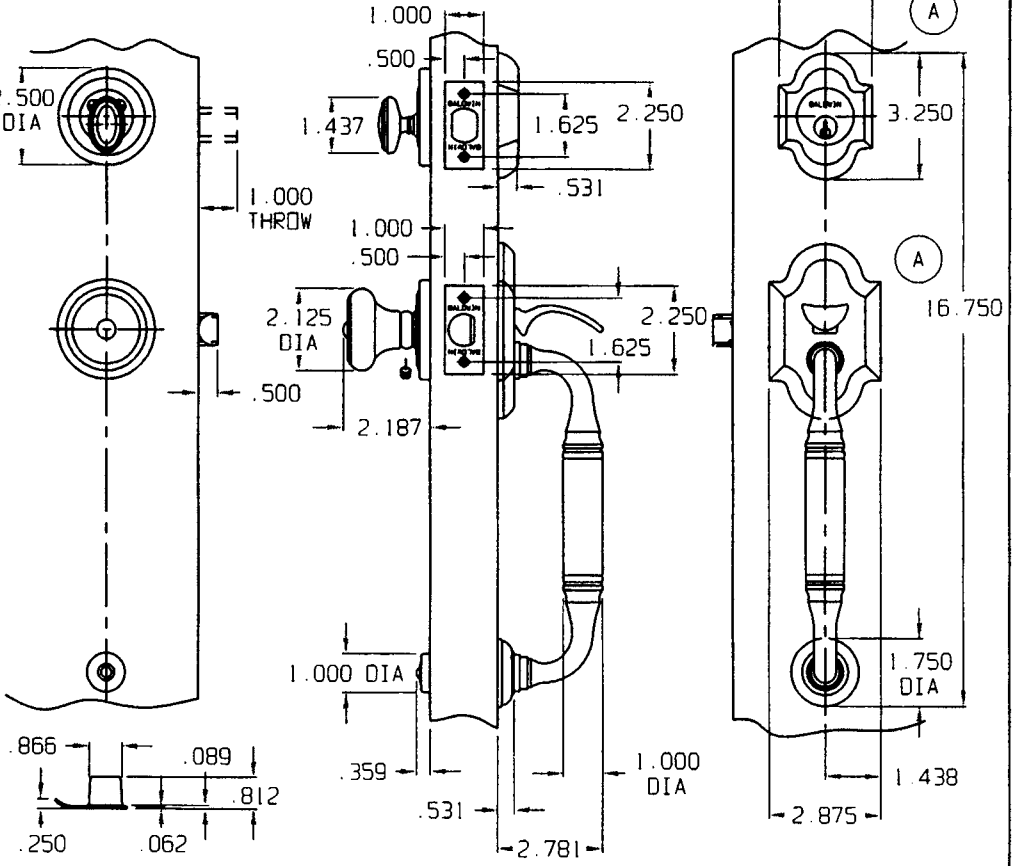

INSIDE (A)

2.375/2.750 BACKSET

OUTSIDE

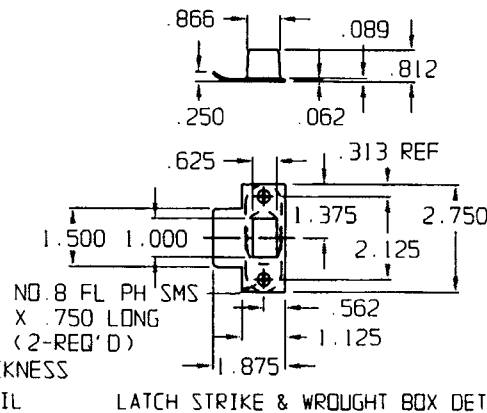
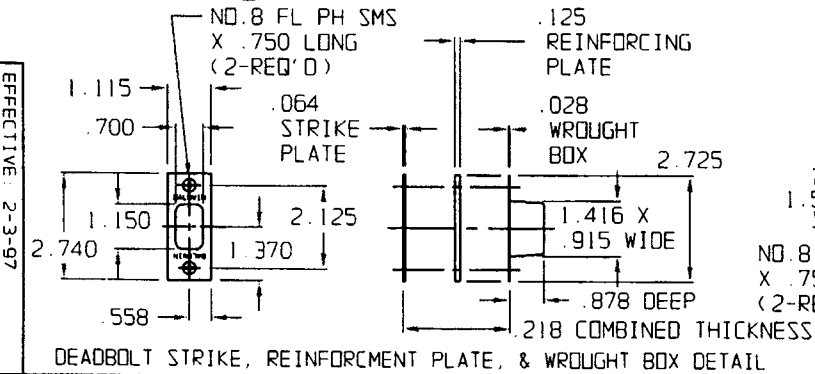

DO NOT SCALE DRAWING

BALDWIN

5305 ENTR

TEMPLATE NO. VARIATIONS

TEMPLATE NO.

© 1992 BY BALDWIN HARDWARE CORPORATION

IM001 A

EFFECTIVE: 2-3-97

DOOR DETAIL

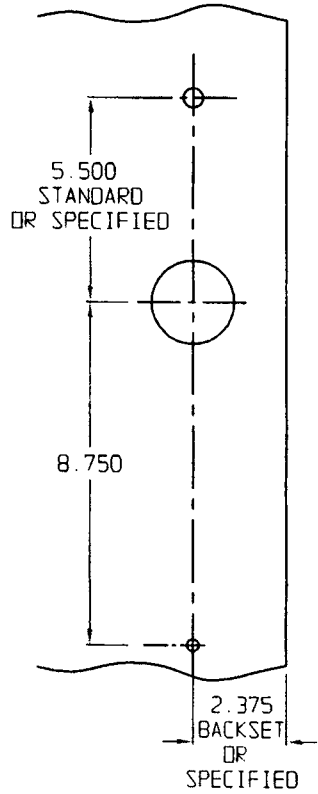

INSIDE

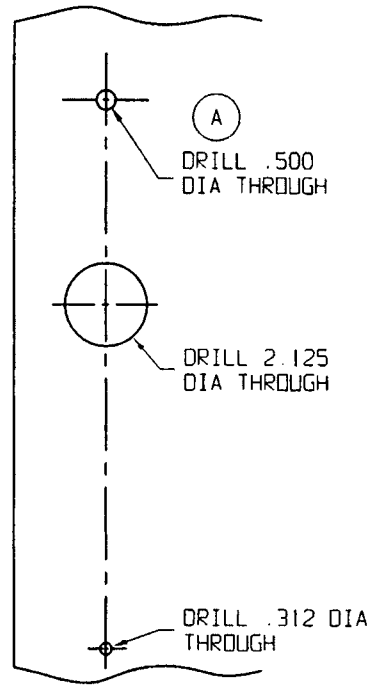
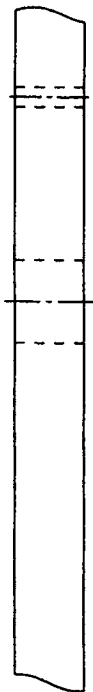

OUTSIDE

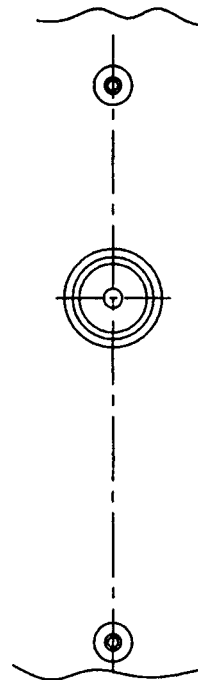

TRIM DETAIL

RIGHT HAND ILLUSTRATED

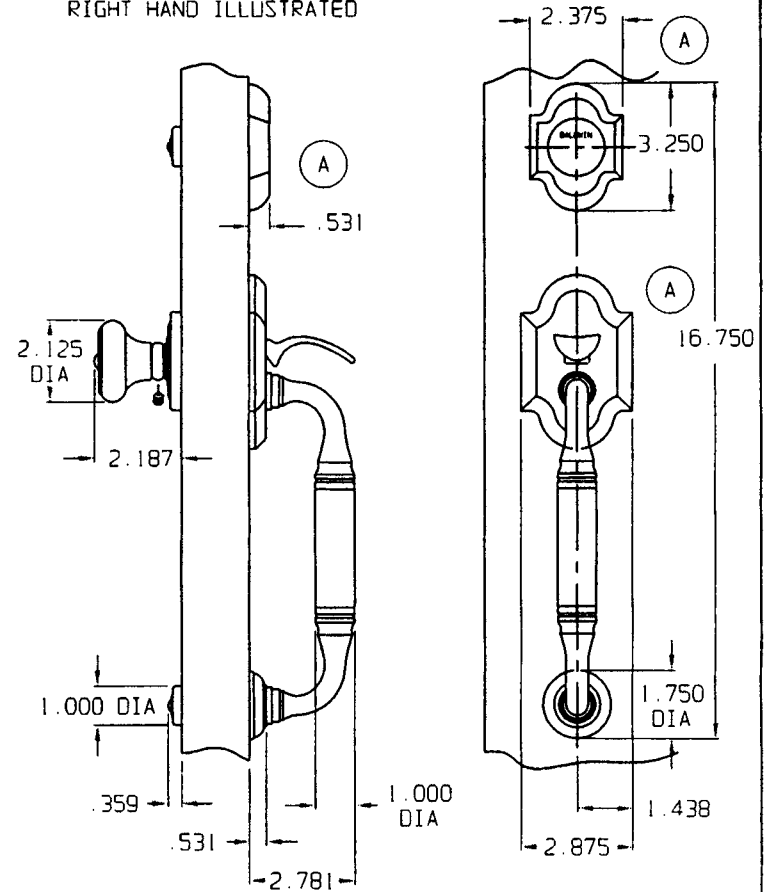

DO NOT SCALE DRAWING

BALDWIN

5305 FD

TEMPLATE NO. VARIATIONS
5306-ENTR 5306-DBLC

TEMPLATE NO.
IM005A

© 1992 BY BALDWIN HARDWARE CORPORATION

EFFECTIVE 2-3-97

DOOR DETAIL

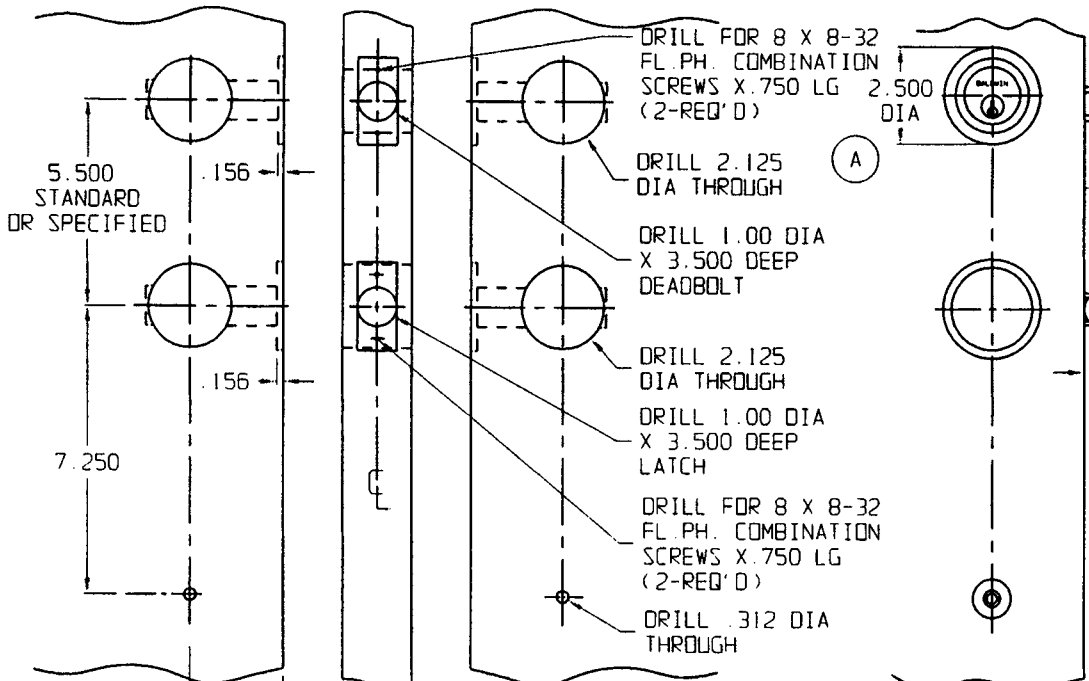

INSIDE

OUTSIDE

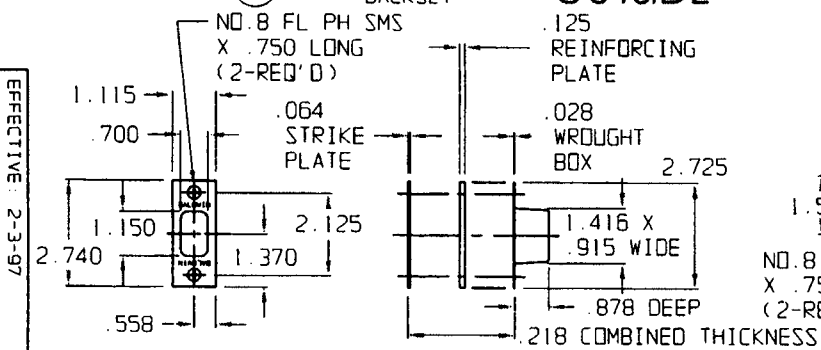

DEADBOLT STRIKE, REINFORCEMENT PLATE, & WROUGHT BOX DETAIL

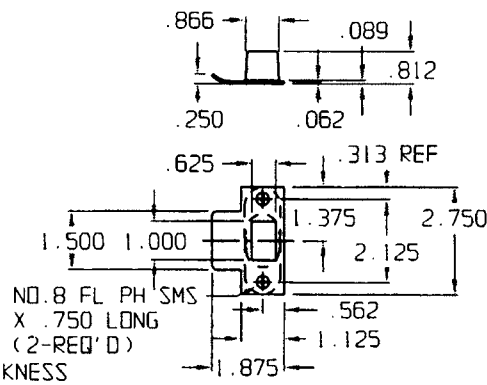

LATCH STRIKE & WROUGHT BOX DETAIL

TRIM DETAIL

RIGHT HAND ILLUSTRATED

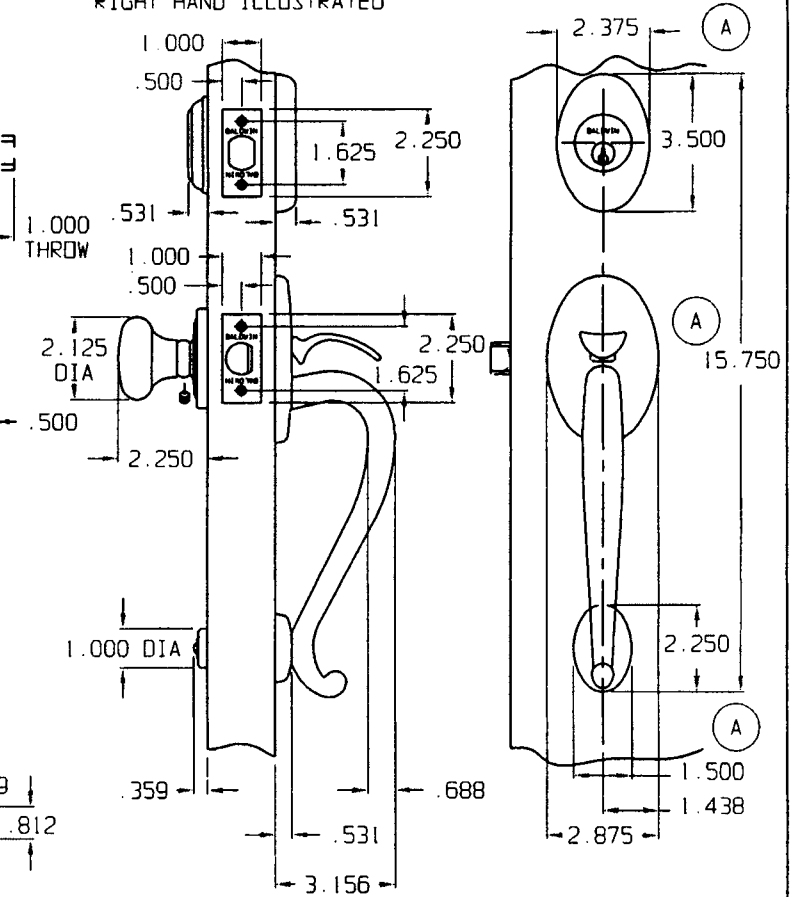

DO NOT SCALE DRAWING

BALDWIN

531 5 DBLC

TEMPLATE NO. VARIATIONS

TEMPLATE NO.

© 1992 BY BALDWIN HARDWARE CORPORATION

IM01 3A

EFFECTIVE: 2-3-97

DOOR DETAIL

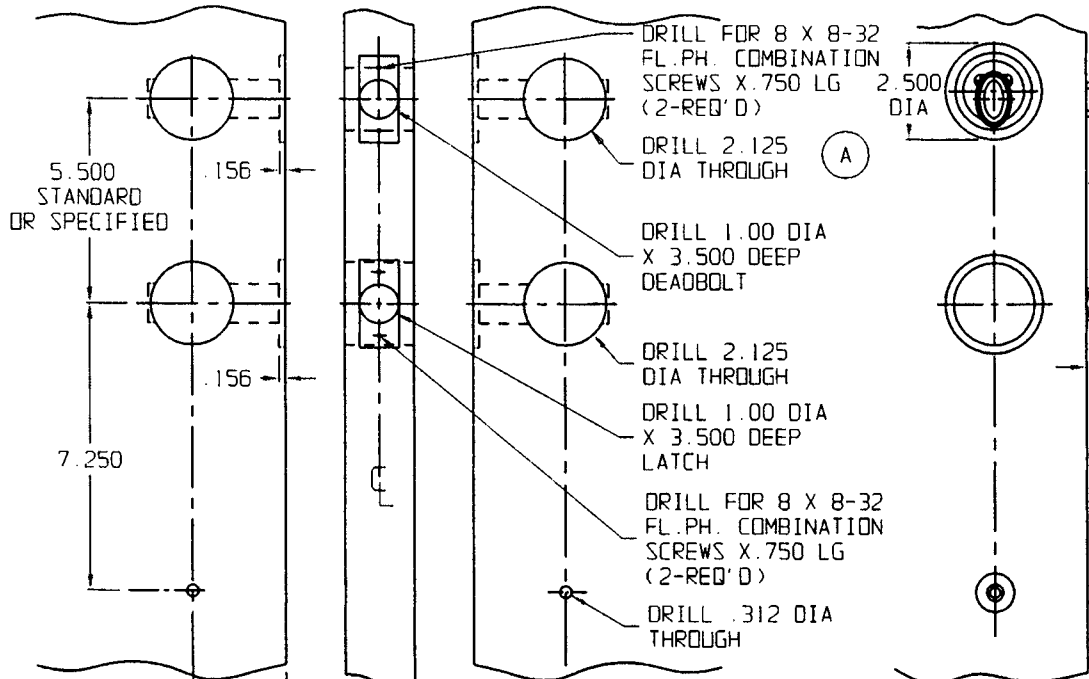

TRIM DETAIL

RIGHT HAND ILLUSTRATED

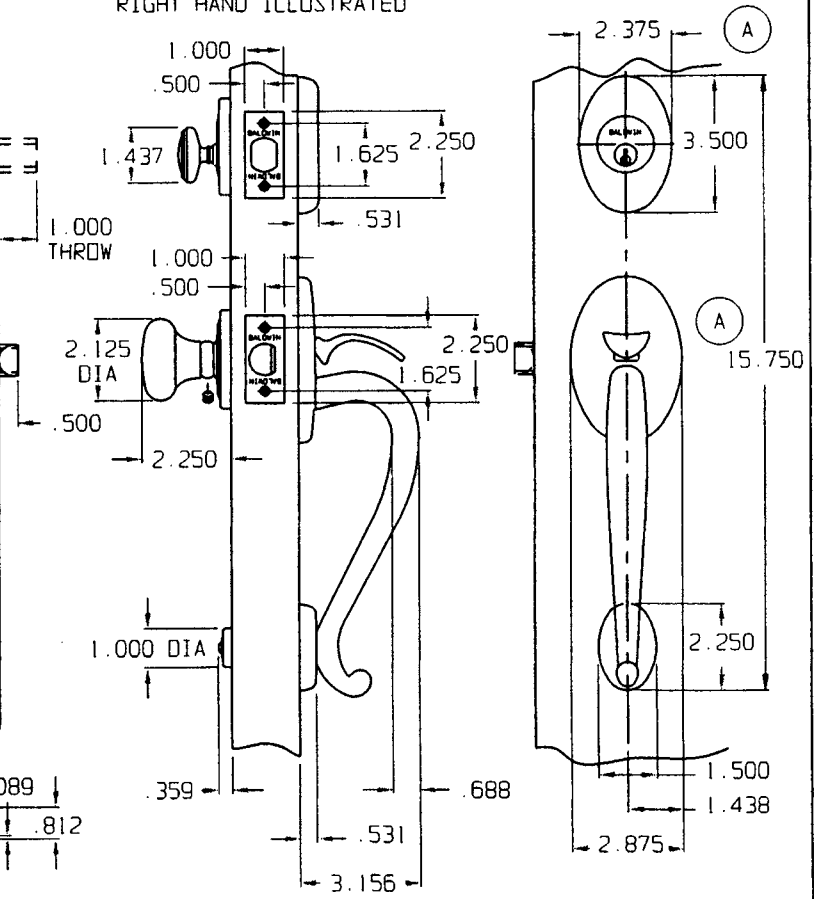

INSIDE

OUTSIDE

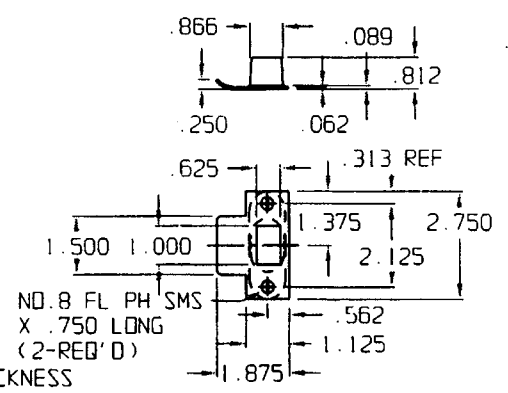
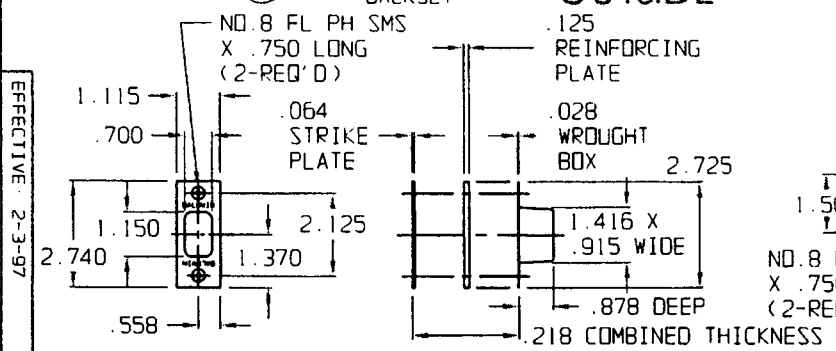

DO NOT SCALE DRAWING



5315 ENTR

TEMPLATE NO. VARIATIONS

TEMPLATE NO.

© 1992 BY BALDWIN HARDWARE CORPORATION

IM011A

EFFECTIVE 2-3-97

DEADBOLT STRIKE, REINFORCEMENT PLATE, & WROUGHT BOX DETAIL LATCH STRIKE & WROUGHT BOX DETAIL

DOOR DETAIL

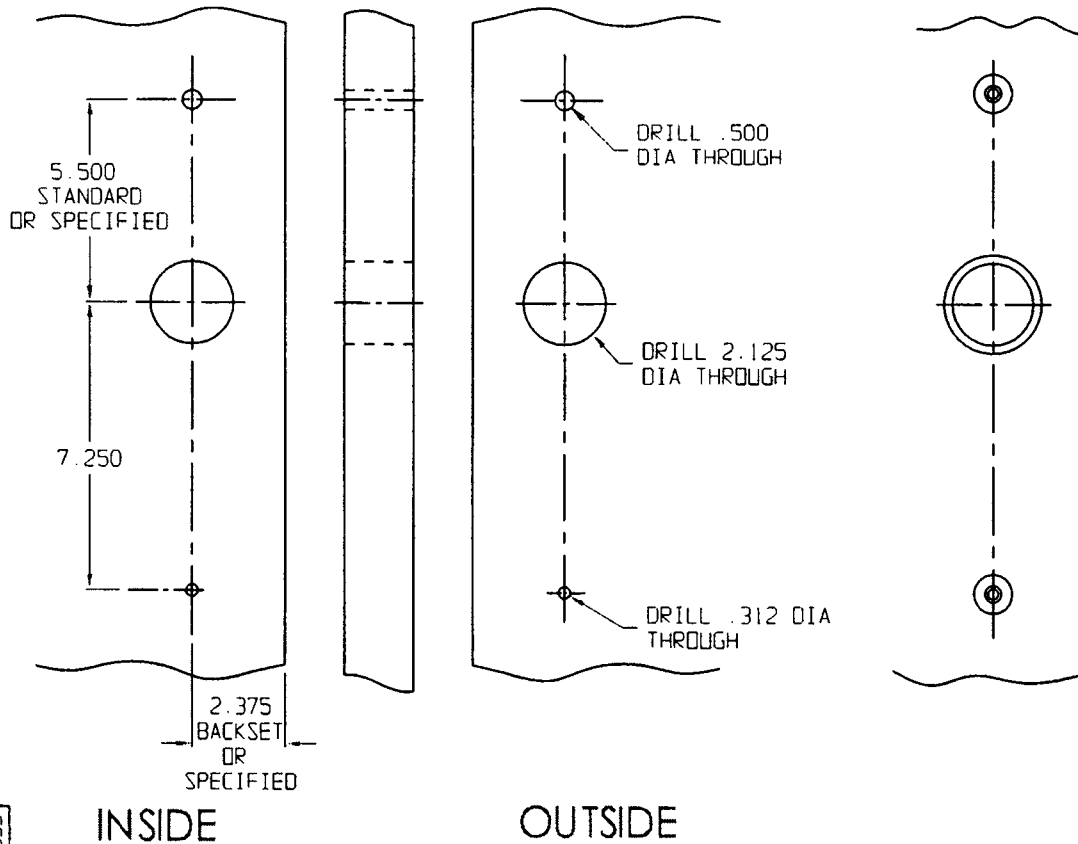

TRIM DETAIL

RIGHT HAND ILLUSTRATED

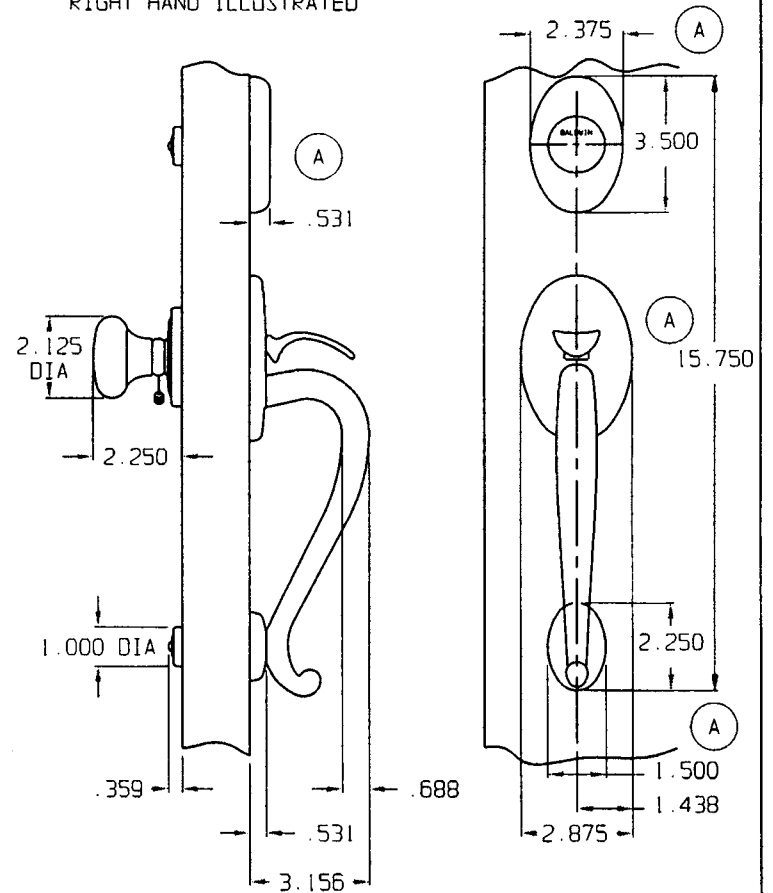

DO NOT SCALE DRAWING

BALDWIN

531 5 FD

TEMPLATE NO. VARIATIONS
5316-ENTR, 5316-DBLC

TEMPLATE NO.
1M01 5A

© 1992 BY BALDWIN HARDWARE CORPORATION

EFFECTIVE 2-3-97

DOOR DETAIL

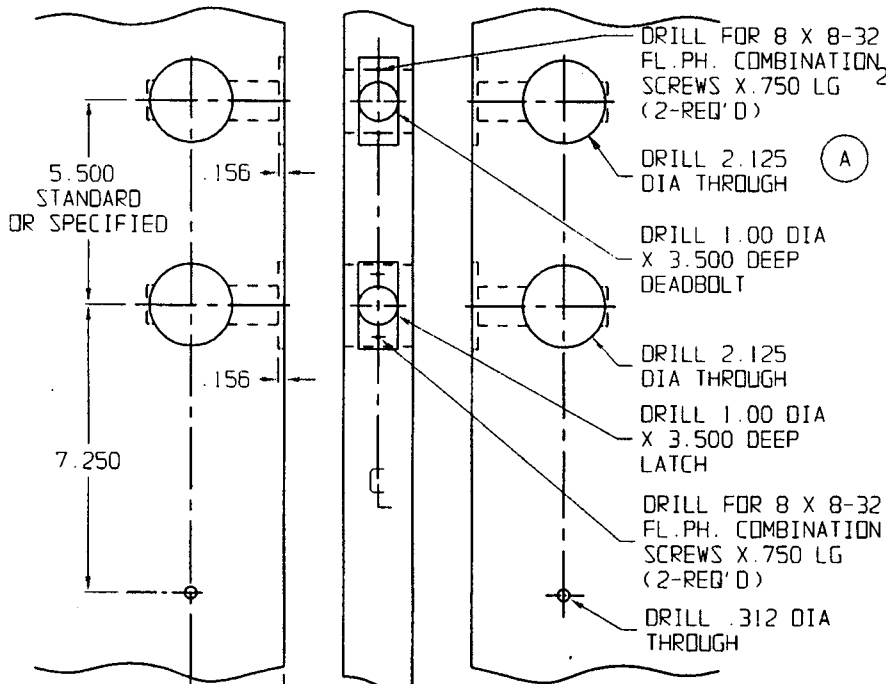

INSIDE

OUTSIDE

EFFECTIVE 2-3-97

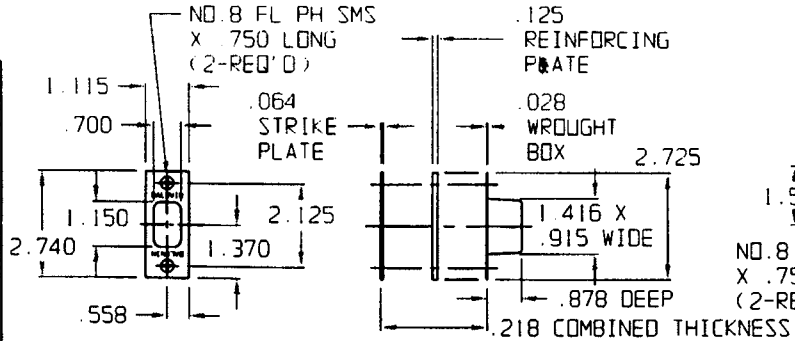

DEADBOLT STRIKE, REINFORCEMENT PLATE, & WROUGHT BOX DETAIL

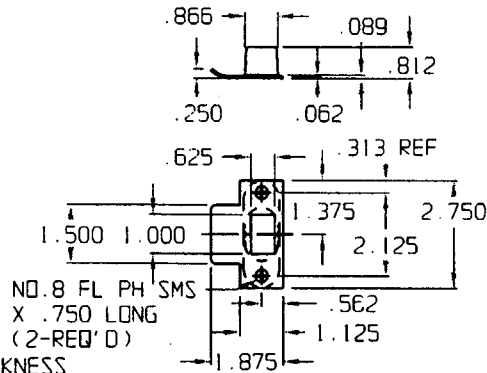

LATCH STRIKE & WROUGHT BOX DETAIL

TRIM DETAIL

RIGHT HAND ILLUSTRATED

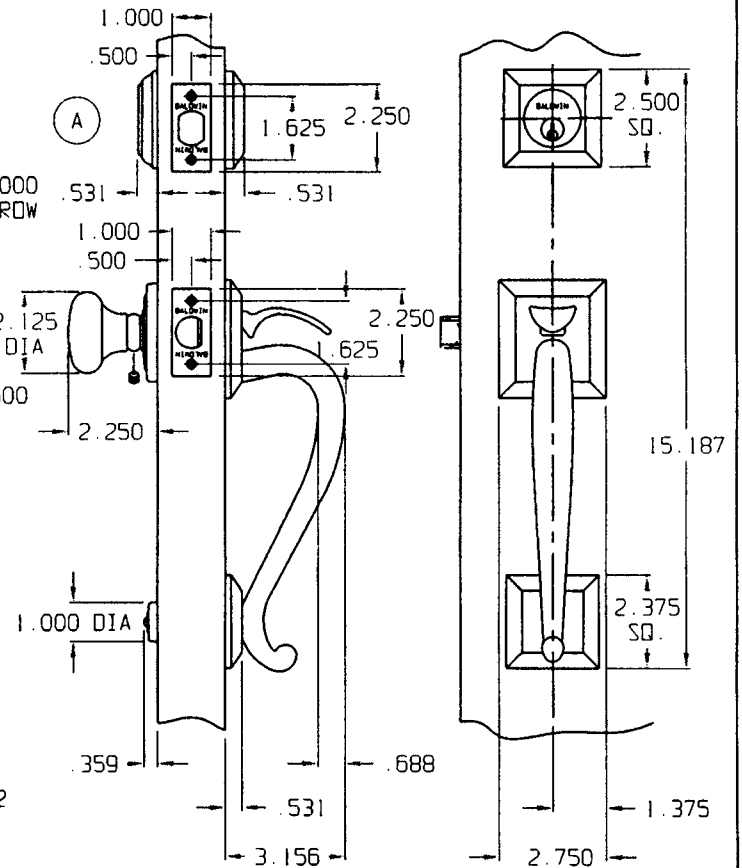

DO NOT SCALE DRAWING

BALDWIN

5320 DBLC

TEMPLATE NO. VARIATIONS

TEMPLATE NO.

© 1992 BY BALDWIN HARDWARE CORPORATION

IM01 8A

DOOR DETAIL

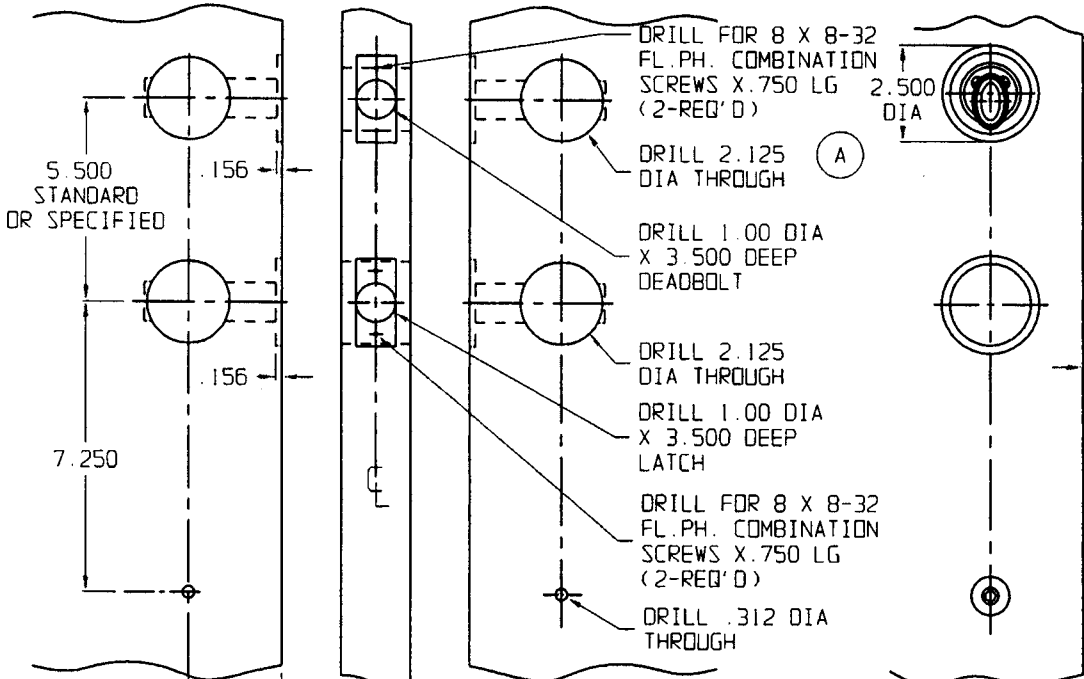

INSIDE

OUTSIDE

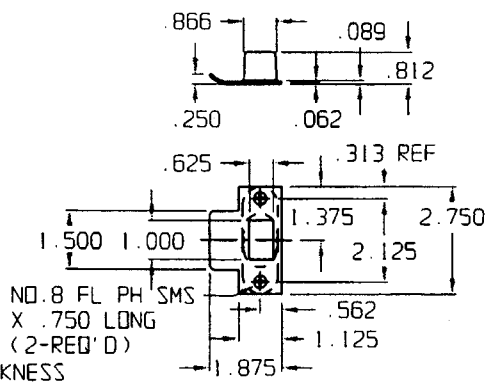
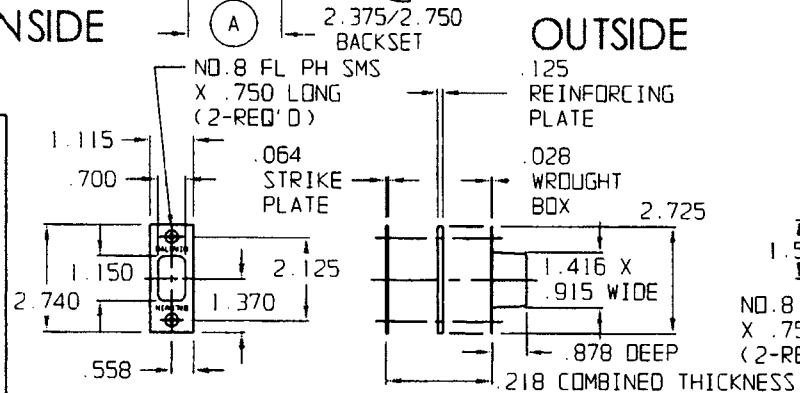

TRIM DETAIL

RIGHT HAND ILLUSTRATED

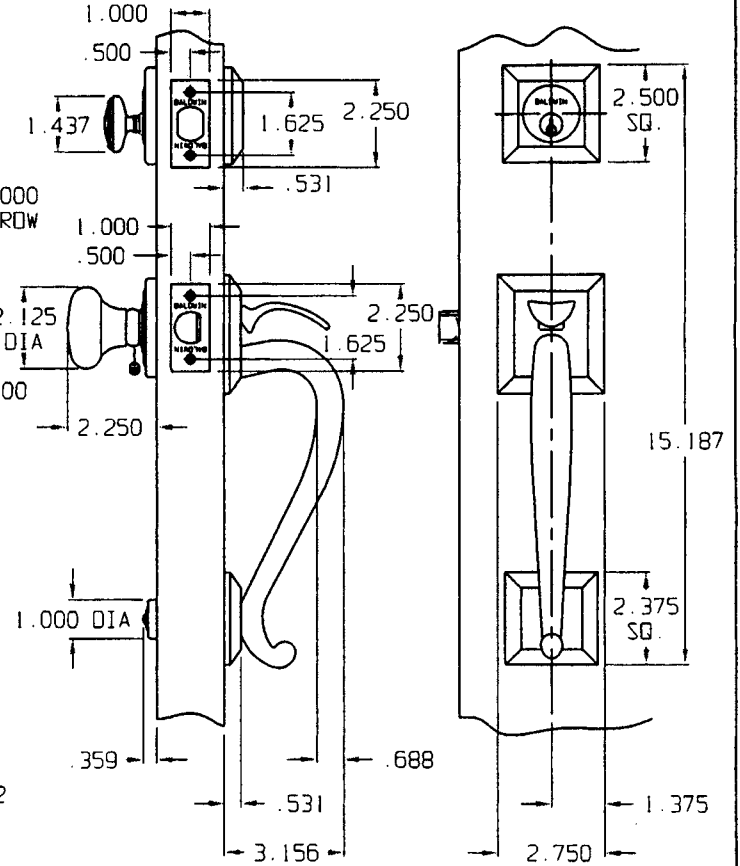

DO NOT SCALE DRAWING



5320 ENTR

TEMPLATE NO. VARIATIONS

TEMPLATE NO.

1M016A

© 1992 BY BALDWIN HARDWARE CORPORATION

EFFECTIVE 2-3-97

DOOR DETAIL

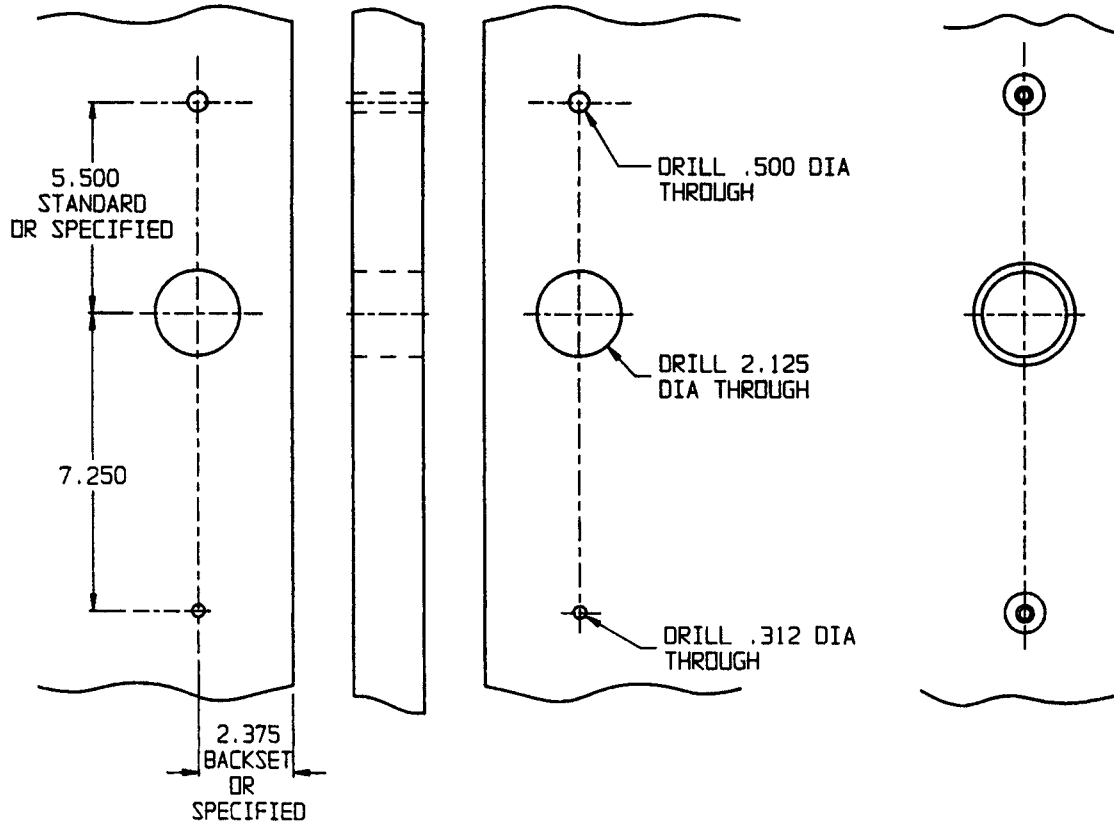

INSIDE

OUTSIDE

TRIM DETAIL

RIGHT HAND ILLUSTRATED

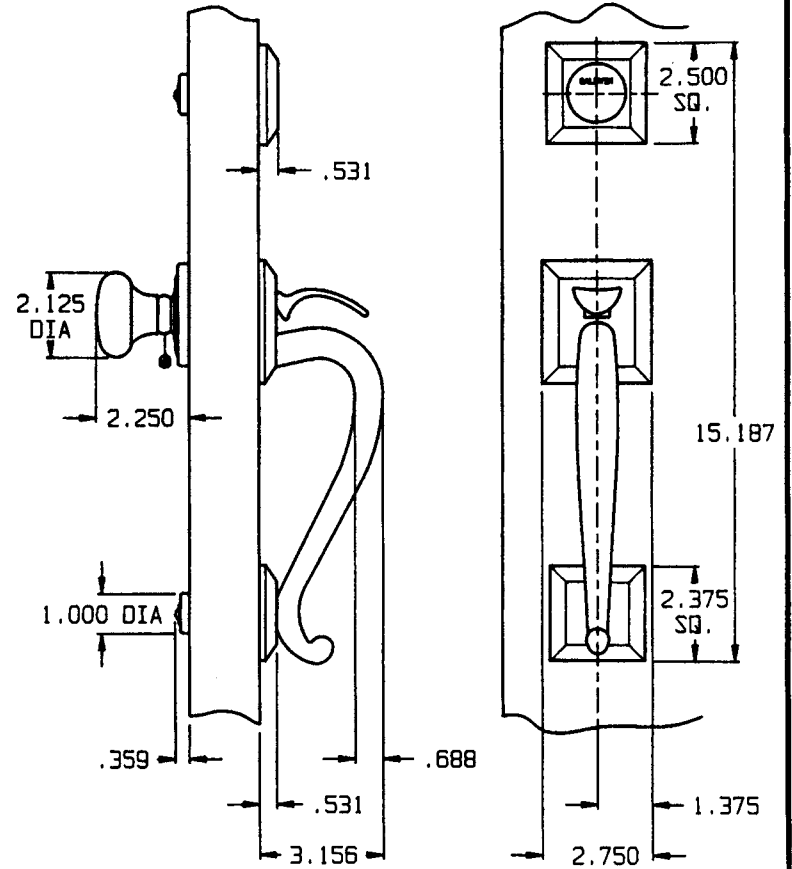

DO NOT SCALE DRAWING

B BALDWIN

5320 FD

TEMPLATE NO. VARIATIONS

5321-ENTR, 5321-DBLC

© 1992 BY BALDWIN HARDWARE CORPORATION

TEMPLATE NO.

IM020

EFFECTIVE: 5-1-92

DOOR DETAIL

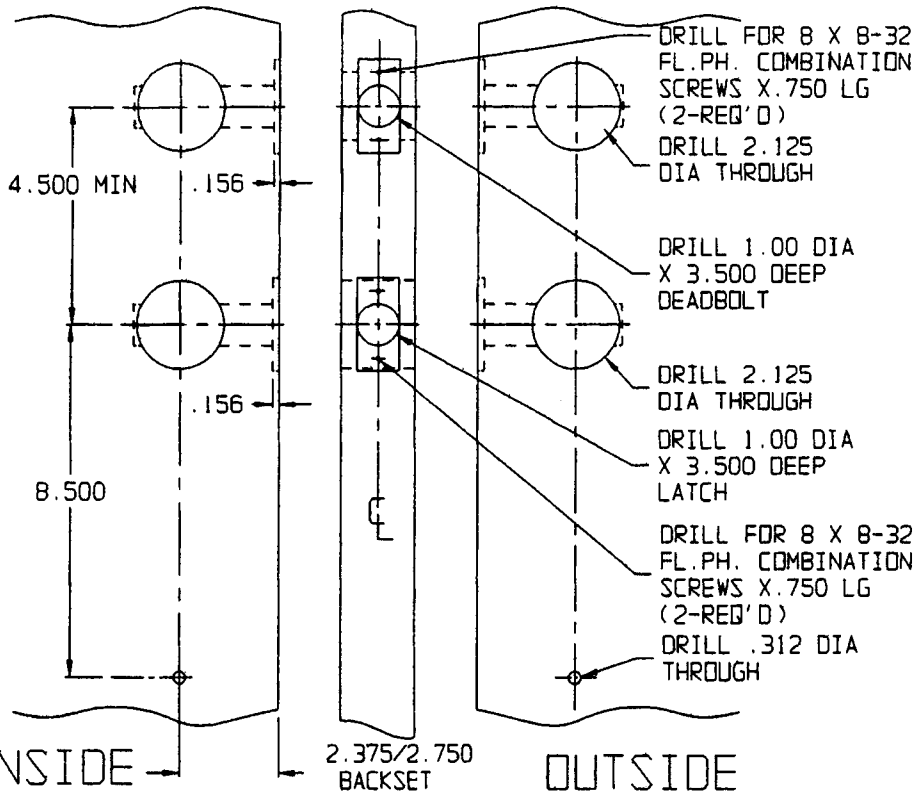

TRIM DETAIL

RIGHT HAND ILLUSTRATED

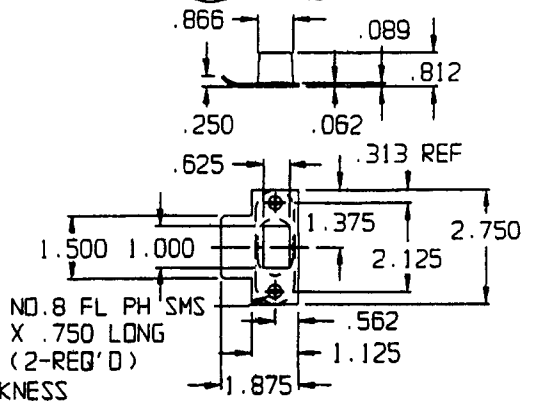
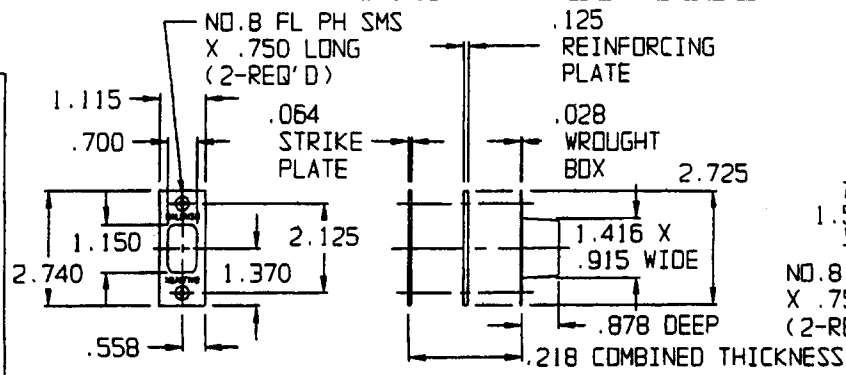
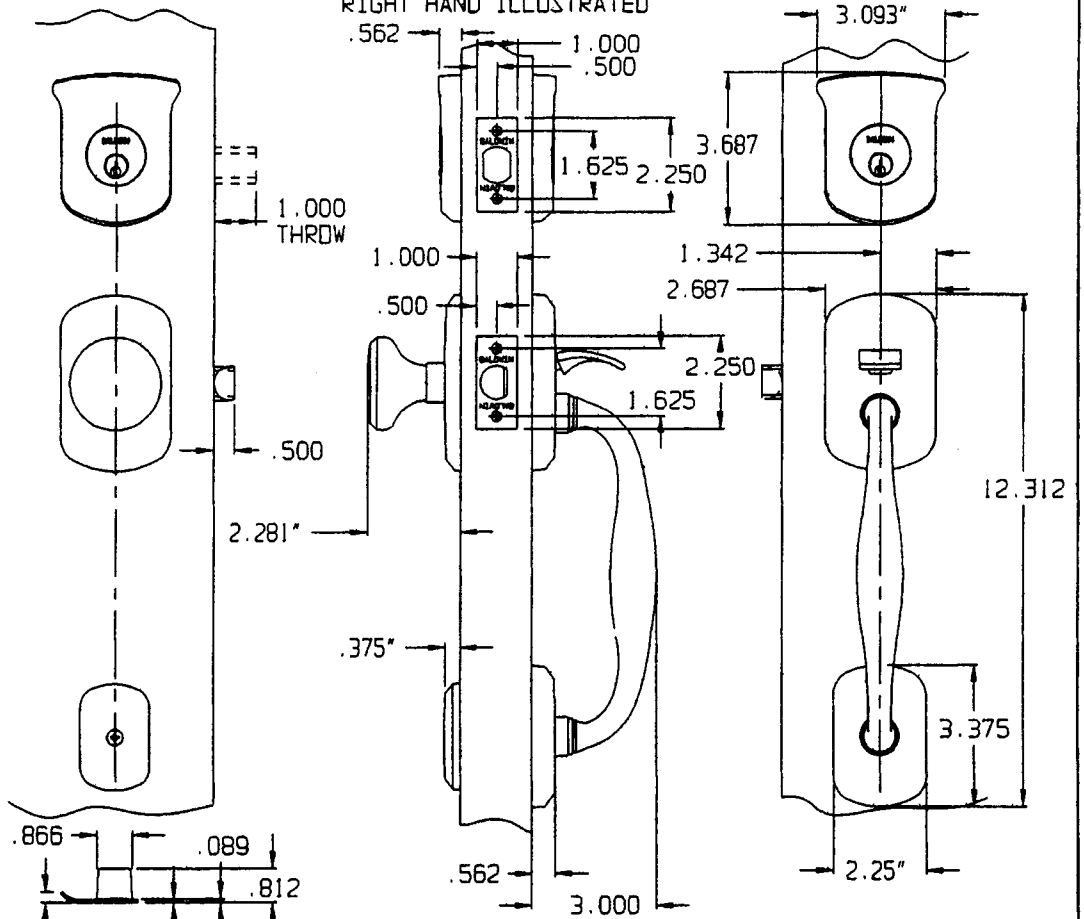

DEADBOLT STRIKE, REINFORCMENT PLATE, & WROUGHT BOX DETAIL

LATCH STRIKE & WROUGHT BOX DETAIL

DO NOT SCALE DRAWING

BALDWIN

5325 DBLC

TEMPLATE NO. VARIATIONS

TEMPLATE NO.

© 1992 BY BALDWIN HARDWARE CORPORATION

IM050

DOOR DETAIL

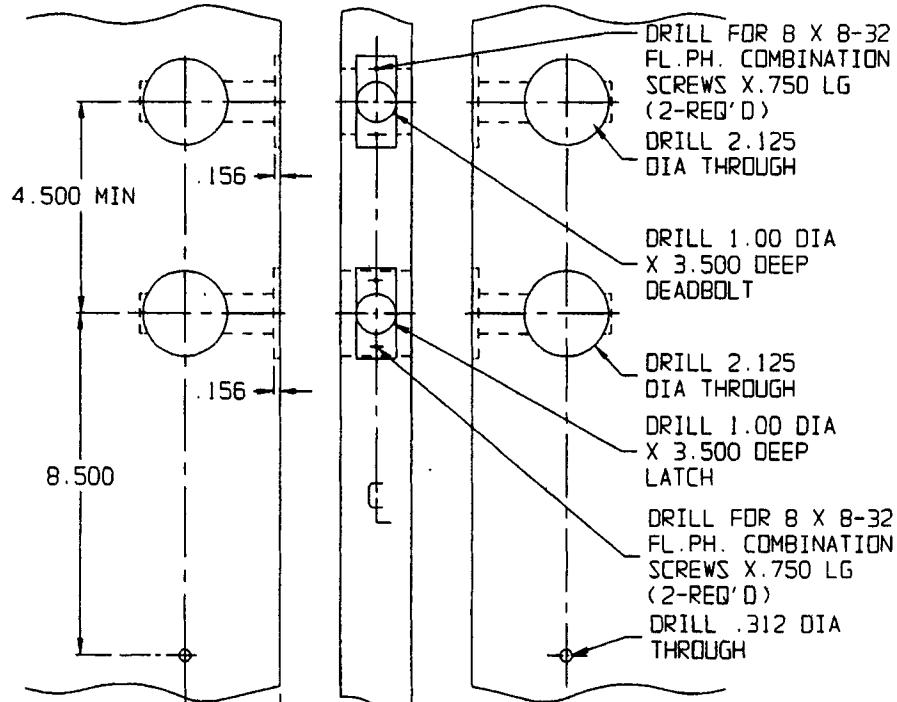

INSIDE

(A)

2.375/2.750
BACKSET

OUTSIDE

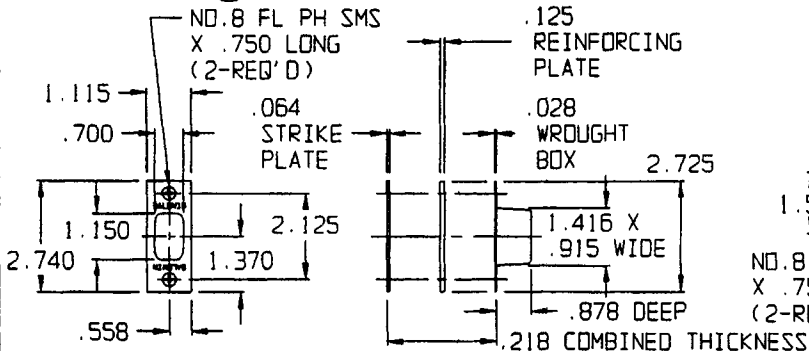

DEADBOLT STRIKE, REINFORCMENT PLATE, & WROUGHT BOX DETAIL

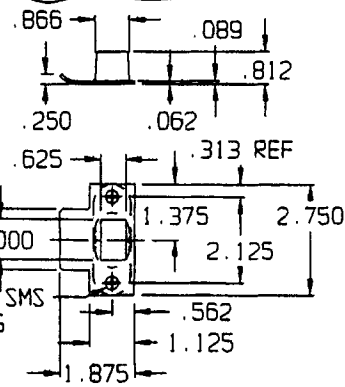
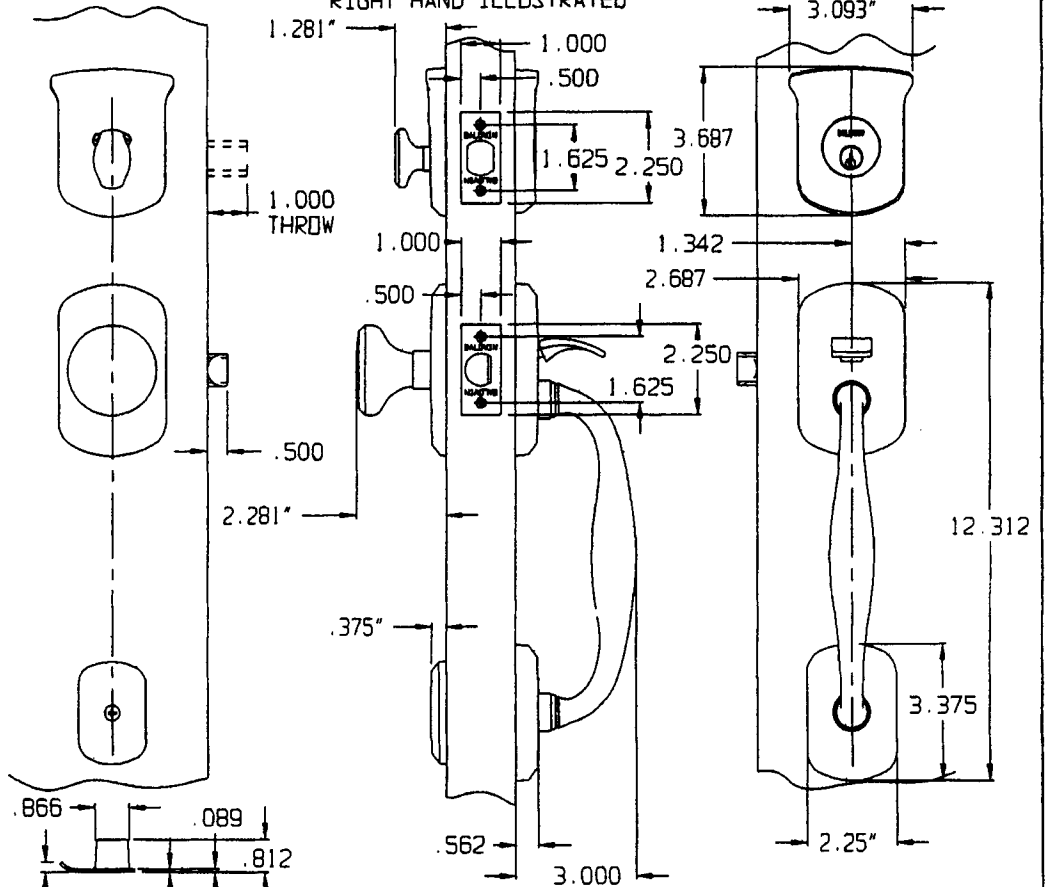

LATCH STRIKE & WROUGHT BOX DETAIL

DO NOT SCALE DRAWING

B BALDWIN

5325 ENTR

TEMPLATE NO. VARIATIONS

TEMPLATE NO.

© 1992 BY BALDWIN HARDWARE CORPORATION

IM049

EFFECTIVE: 11-20-01

DOOR DETAIL

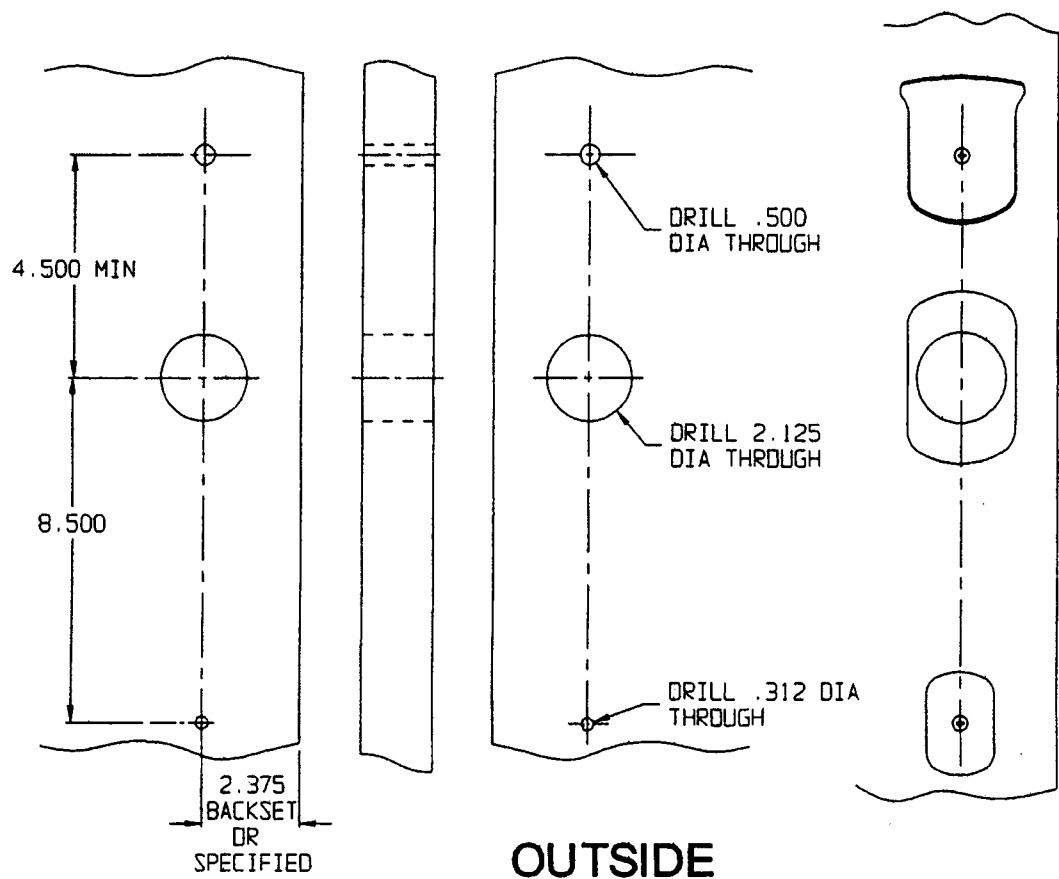

INSIDE

OUTSIDE

TRIM DETAIL RIGHT HAND ILLUSTRATED

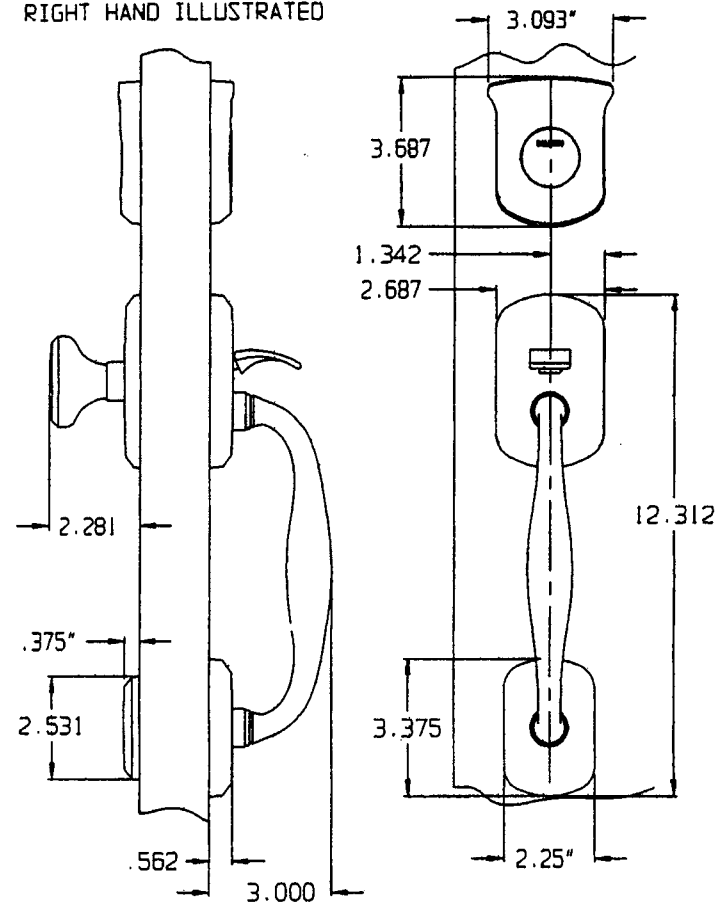

DO NOT SCALE DRAWING

B BALDWIN

5325 FD

TEMPLATE NO. VARIATIONS

TEMPLATE NO.

© 1992 BY BALDWIN HARDWARE CORPORATION

IM051

EFFECTIVE: 11-20-01

DOOR DETAIL

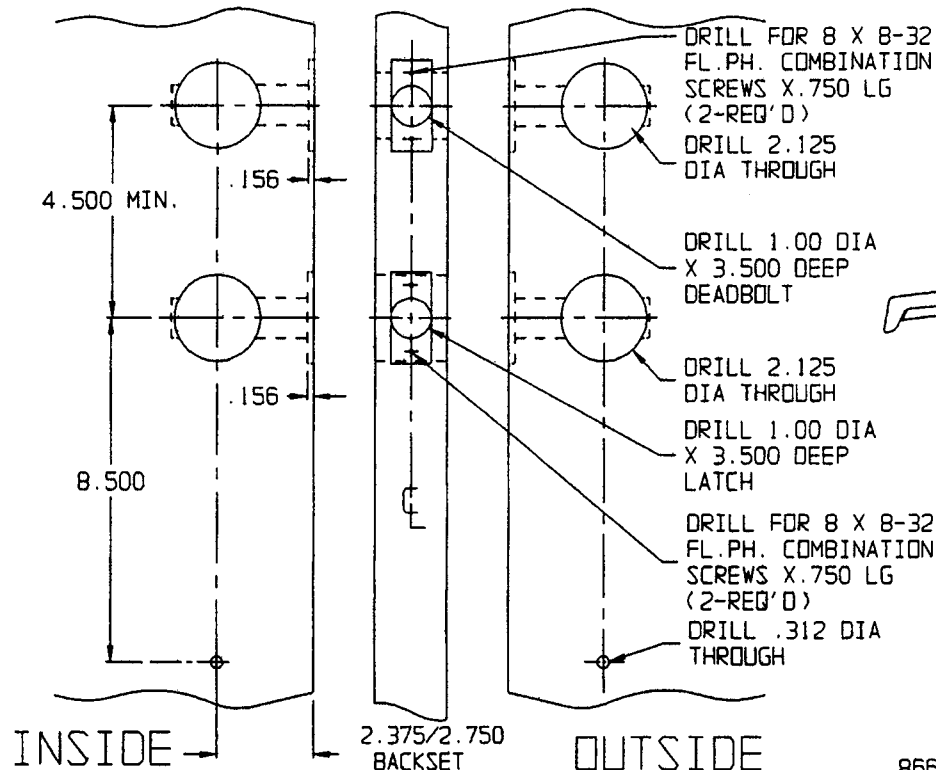

TRIM DETAIL

RIGHT HAND ILLUSTRATED

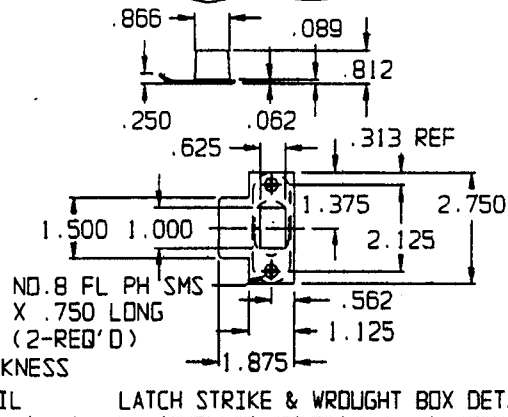
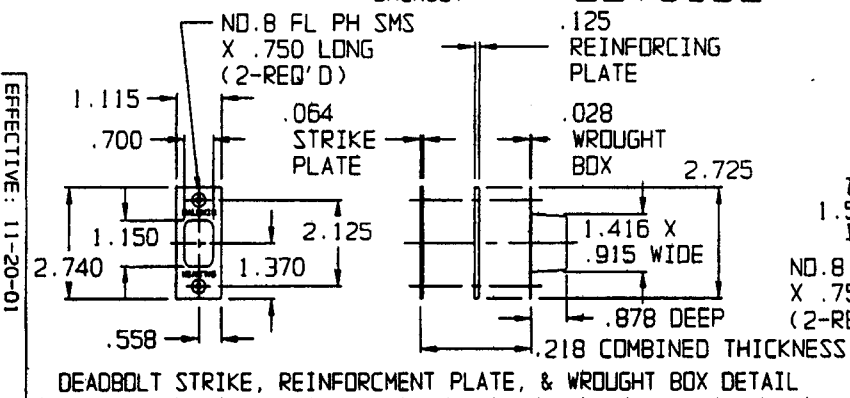
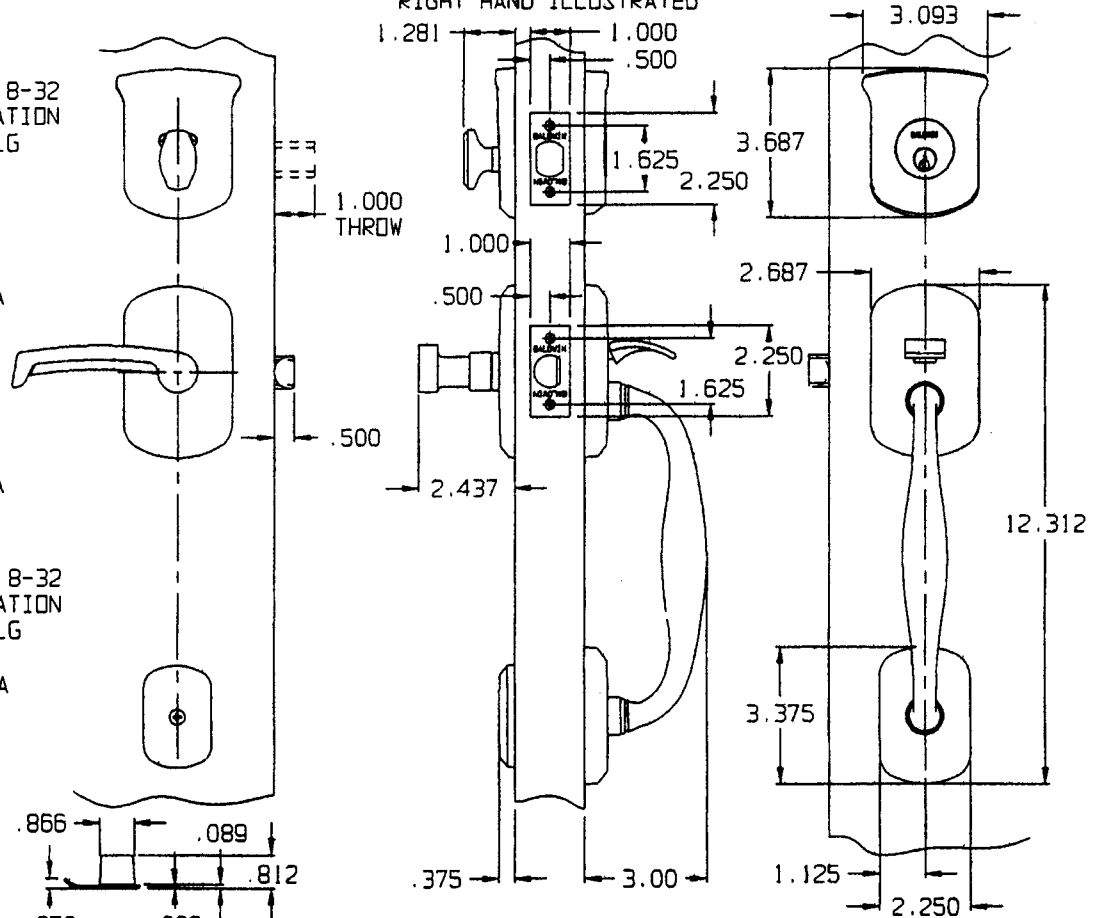

DO NOT SCALE DRAWING

B. BALDWIN

5325 LHRH

TEMPLATE NO. VARIATIONS

TEMPLATE NO.

© 1992 BY BALDWIN HARDWARE CORPORATION

IM052

DEADBOLT STRIKE, REINFORCEMENT PLATE, & WROUGHT BOX DETAIL

LATCH STRIKE & WROUGHT BOX DETAIL

DOOR DETAIL

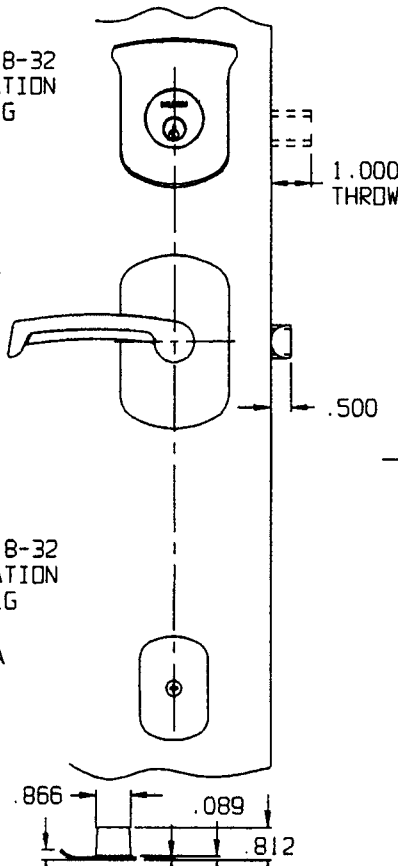
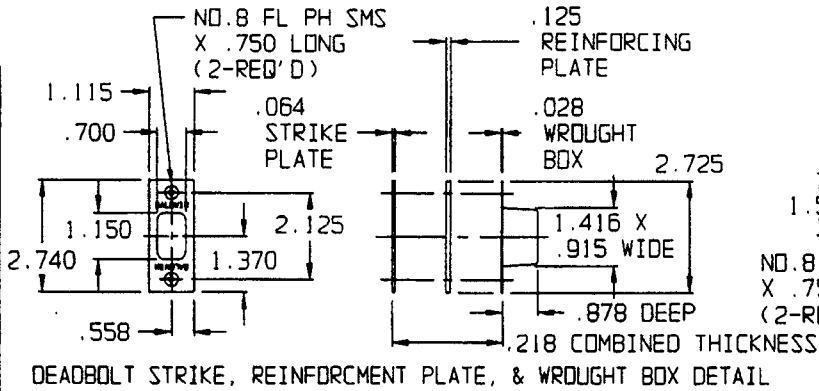
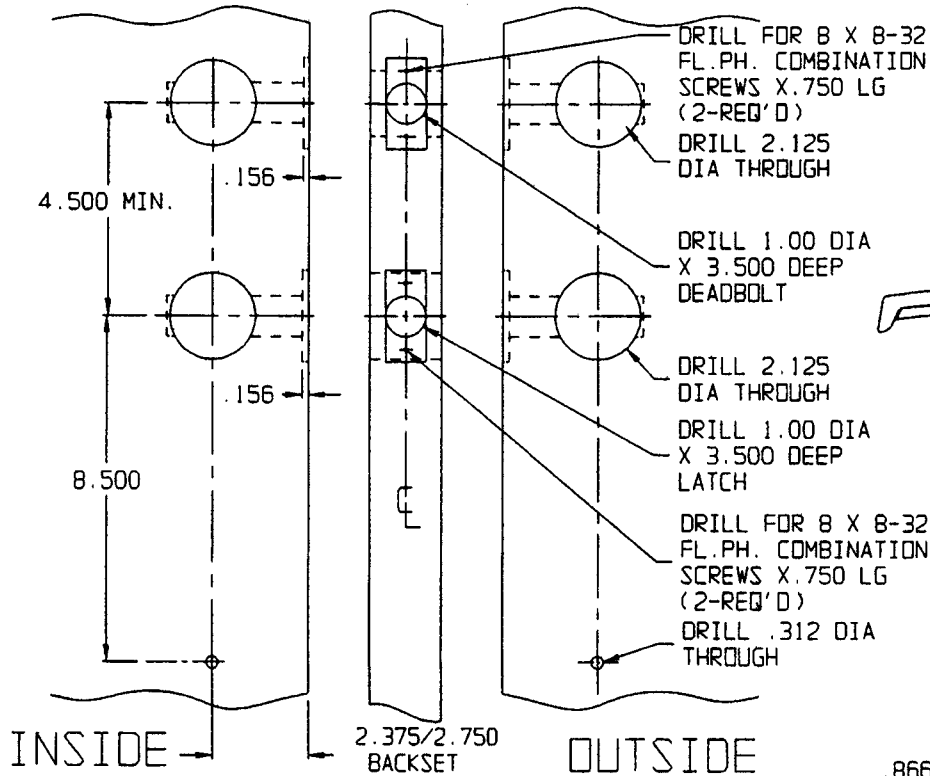

LATCH STRIKE & WROUGHT BOX DETAIL

TRIM DETAIL

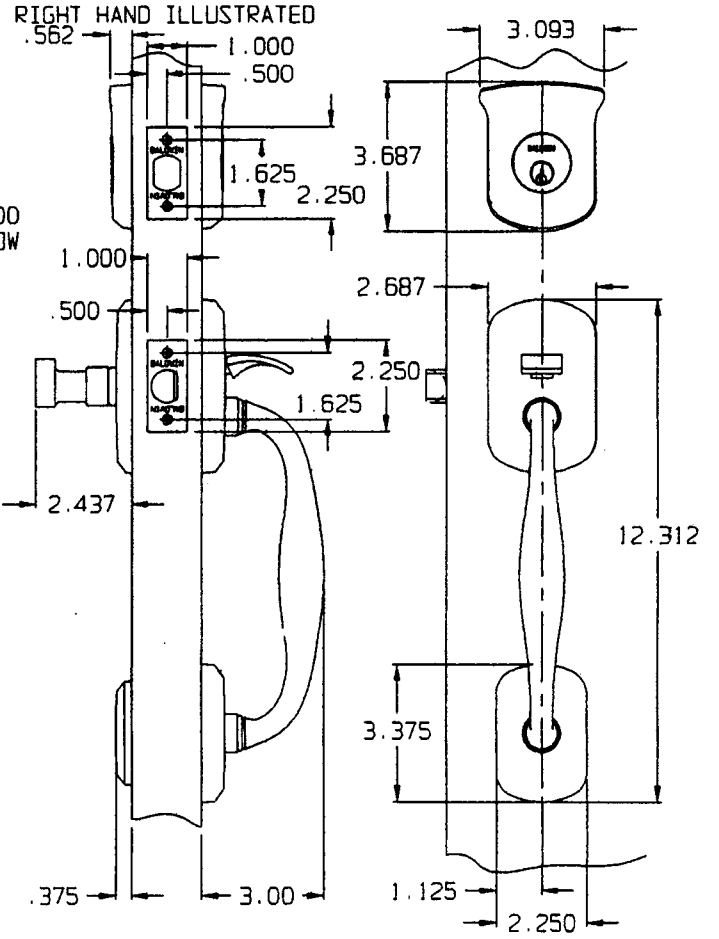

DO NOT SCALE DRAWING



5325 LRDB

TEMPLATE NO. VARIATIONS

TEMPLATE NO.

© 1992 BY BALDWIN HARDWARE CORPORATION

IM053

EFFECTIVE: 11-20-01

DOOR DETAIL

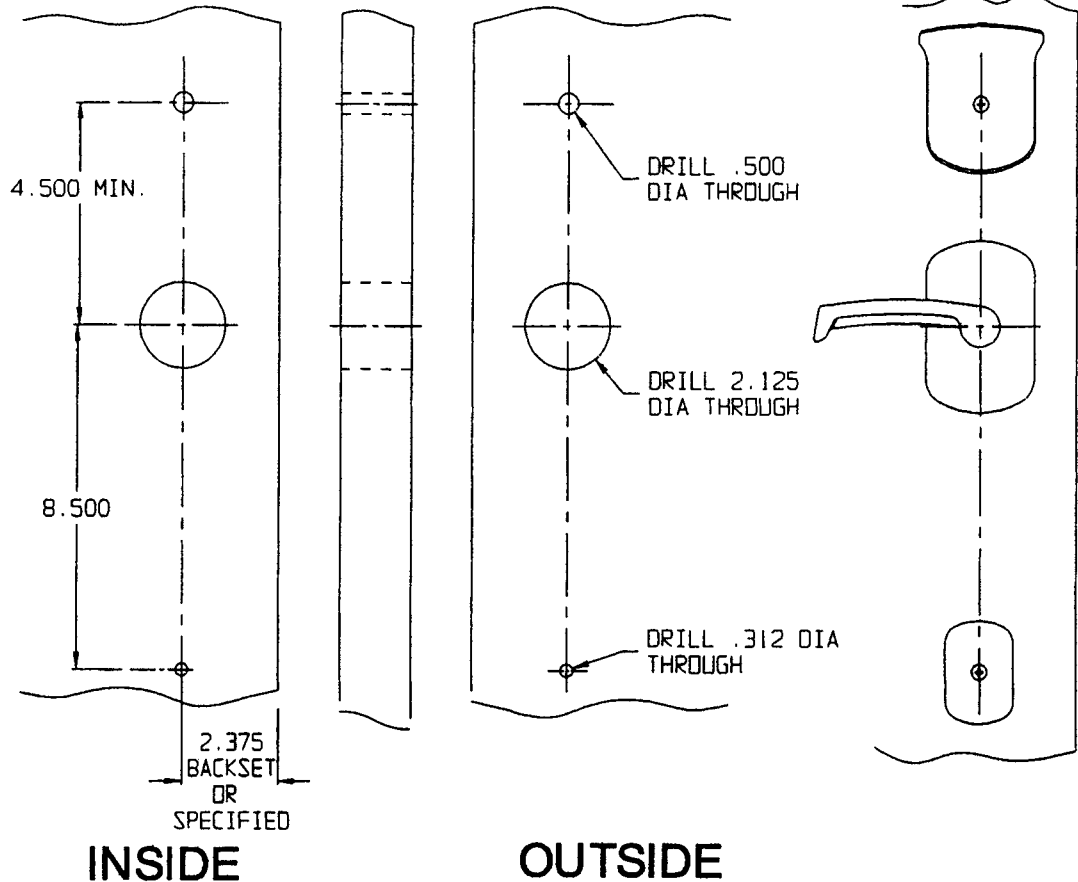

TRIM DETAIL

RIGHT HAND ILLUSTRATED

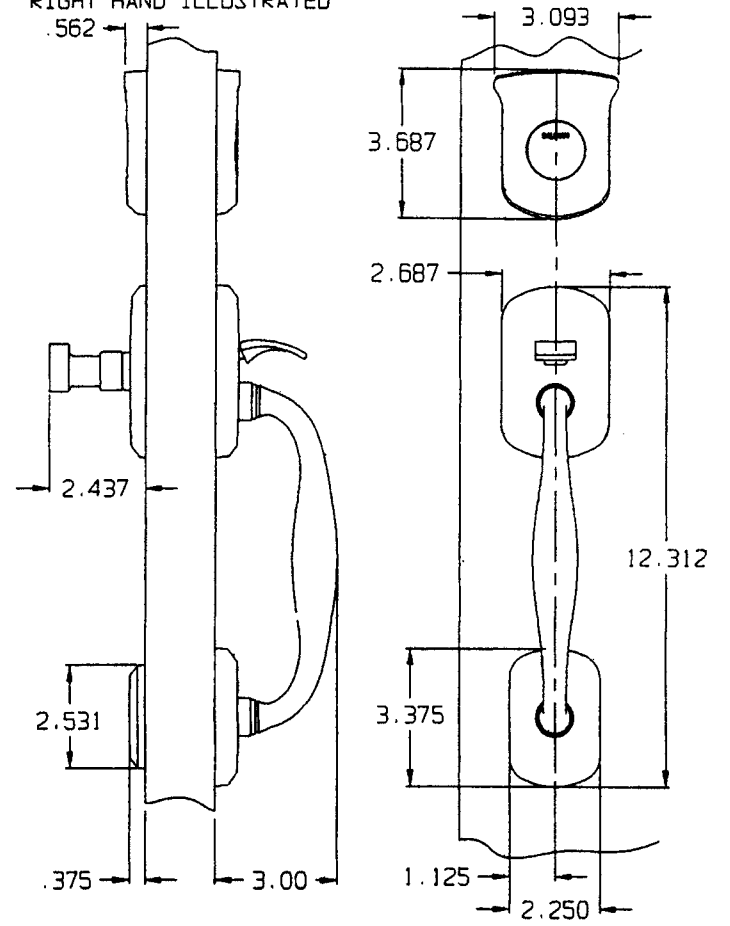

EFFECTIVE: 11-20-01

DO NOT SCALE DRAWING

B. BALDWIN

5325 LRFD

TEMPLATE NO. VARIATIONS

TEMPLATE NO.

© 1992 BY BALDWIN HARDWARE CORPORATION

IM054

DOOR DETAIL

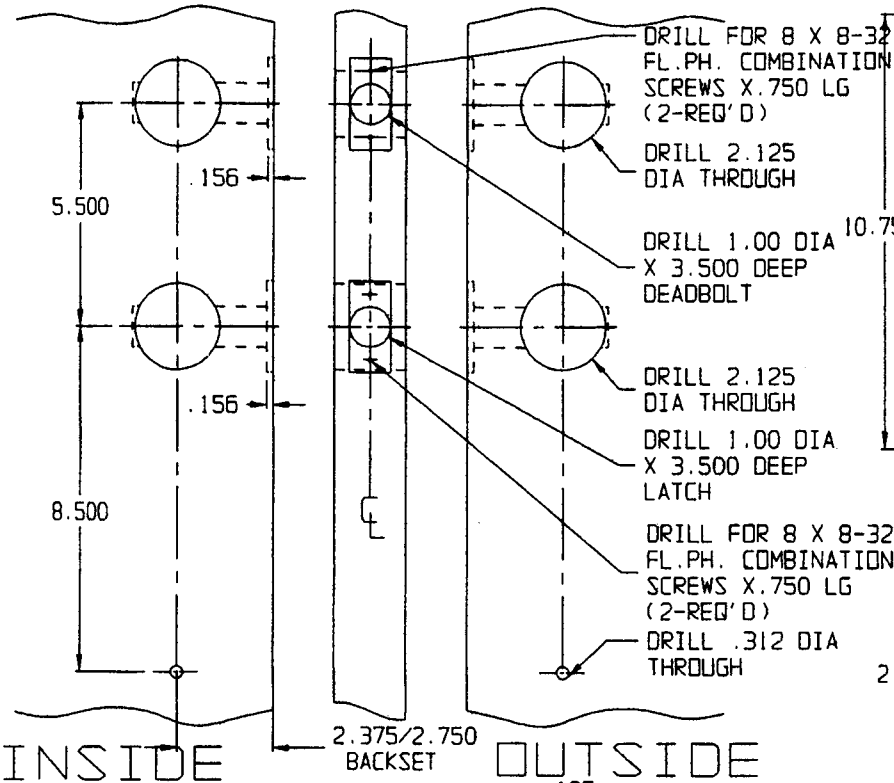

INSIDE TRIM DETAIL OUTSIDE

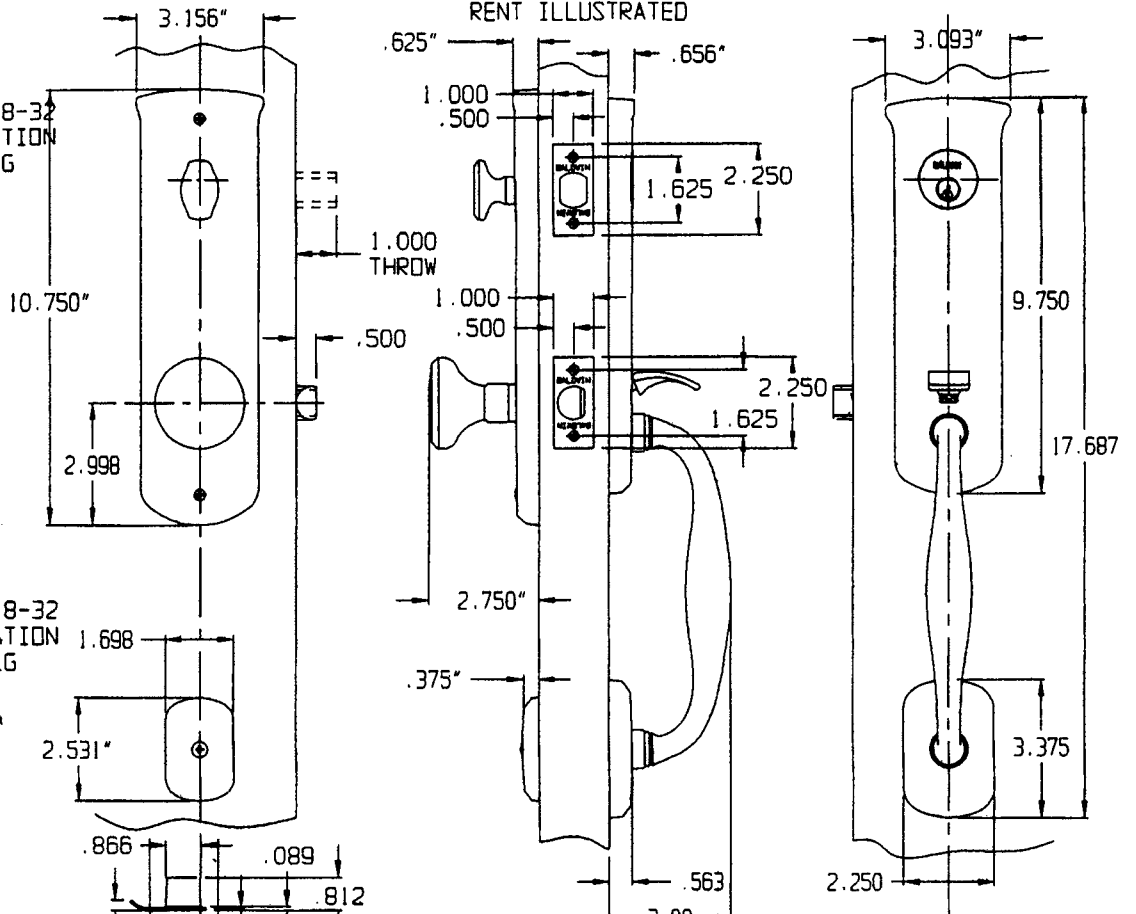

INSIDE OUTSIDE

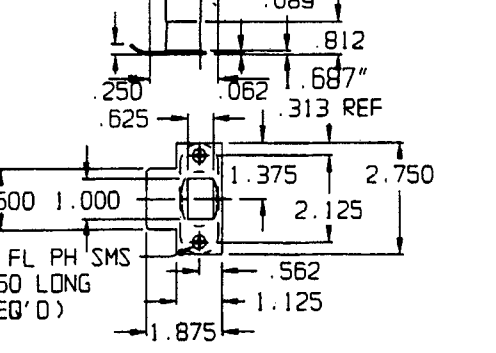
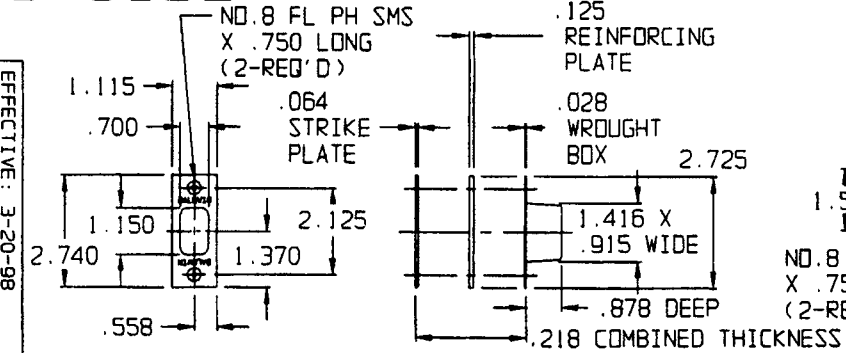

DO NOT SCALE DRAWING

B. BALDWIN

5340 ENTR

TEMPLATE NO. VARIATIONS

TEMPLATE NO.

© 1998 BY BALDWIN HARDWARE CORPORATION

IM055

EFFECTIVE: 3-20-98

DOOR DETAIL

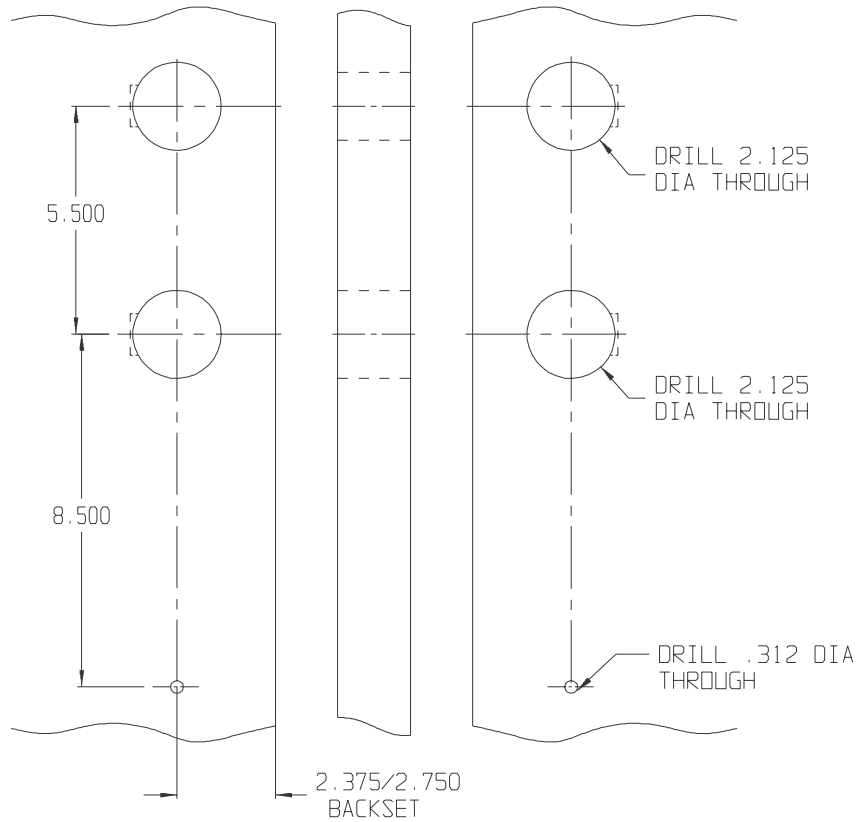

INSIDE

OUTSIDE

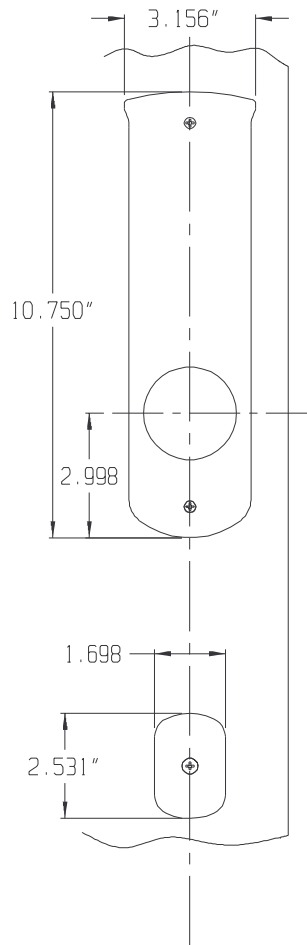

TRIM DETAIL

RIGHT HAND ILLUSTRATED

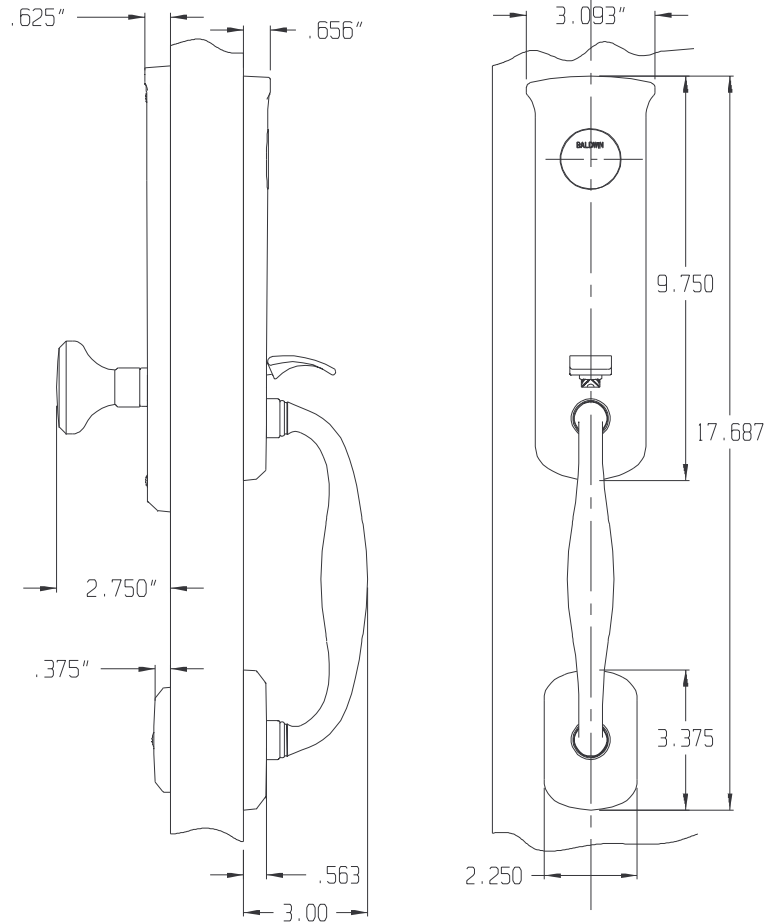

DO NOT SCALE DRAWING



BALDWIN HARDWARE CORPORATION

5340 FD

TEMPLATE NO. VARIATIONS

TEMPLATE NO.

© 1998 BY BALDWIN HARDWARE CORPORATION

IM056

EFFECTIVE: 11-27-07

DOOR DETAIL

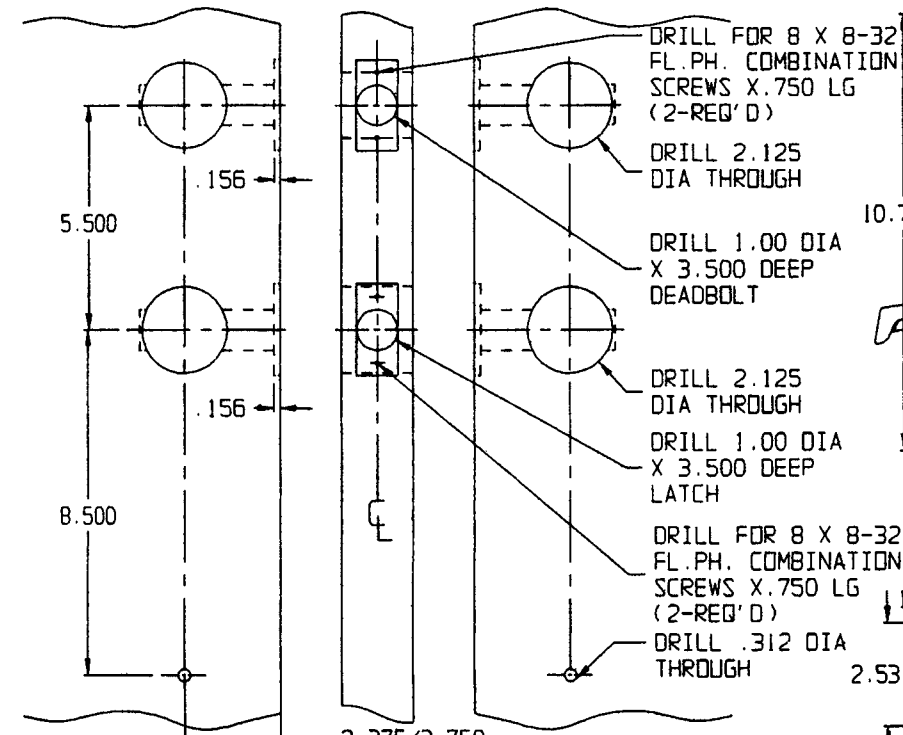

INSIDE TRIM DETAIL OUTSIDE

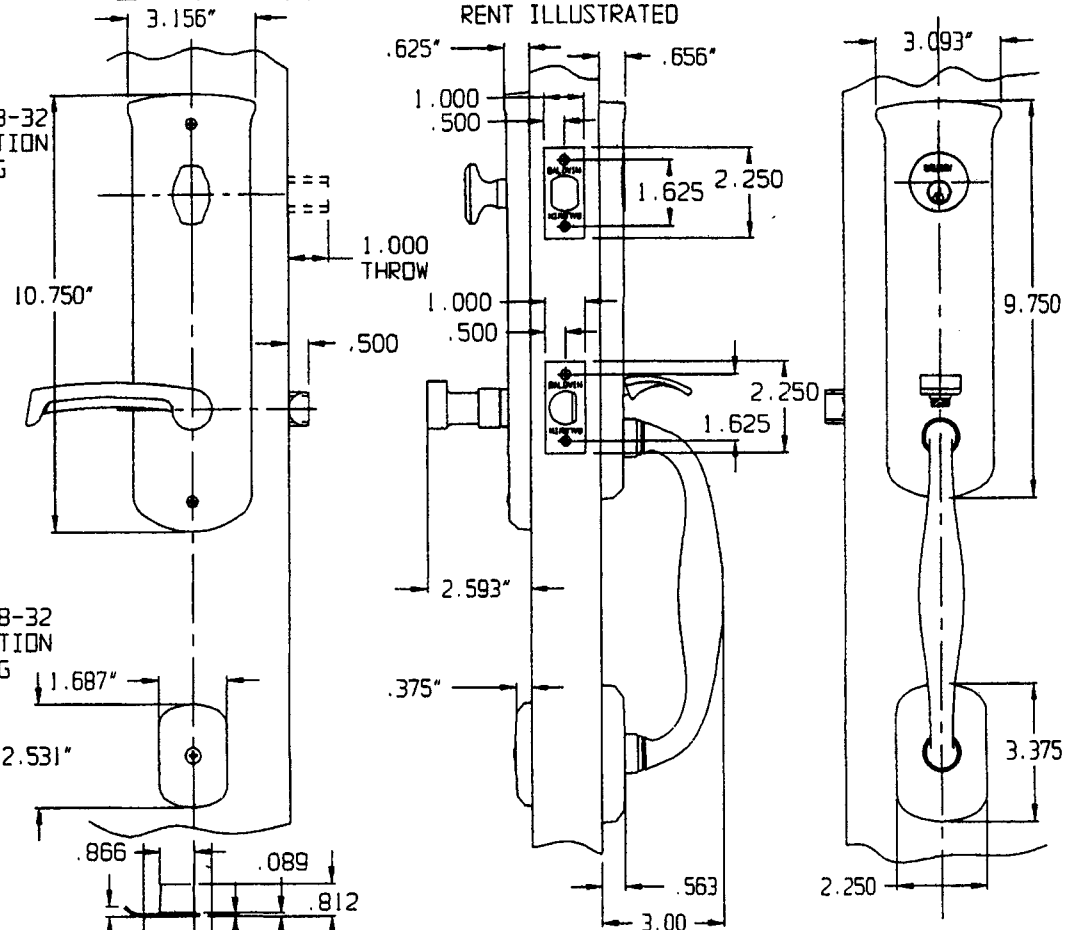

INSIDE OUTSIDE

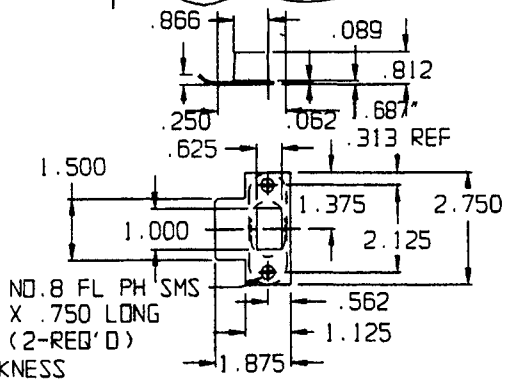
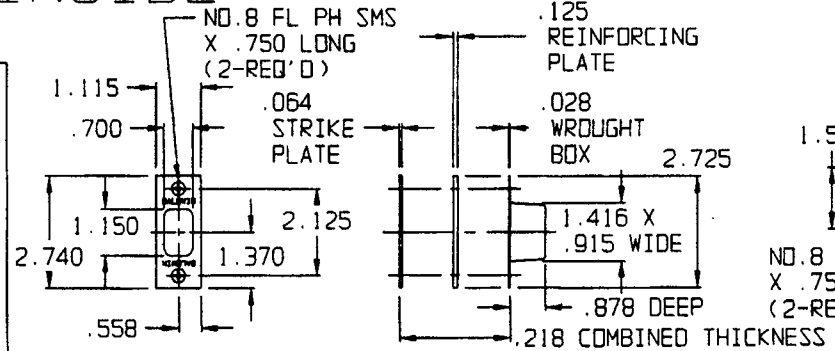

DEADBOLT STRIKE, REINFORCMENT PLATE, & WROUGHT BOX DETAIL

LATCH STRIKE & WROUGHT BOX DETAIL

DO NOT SCALE DRAWING



5340 LHRH

TEMPLATE NO. VARIATIONS

TEMPLATE NO.

© 1998 BY BALDWIN HARDWARE CORPORATION

IM057

EFFECTIVE: 11-20-01

DOOR DETAIL

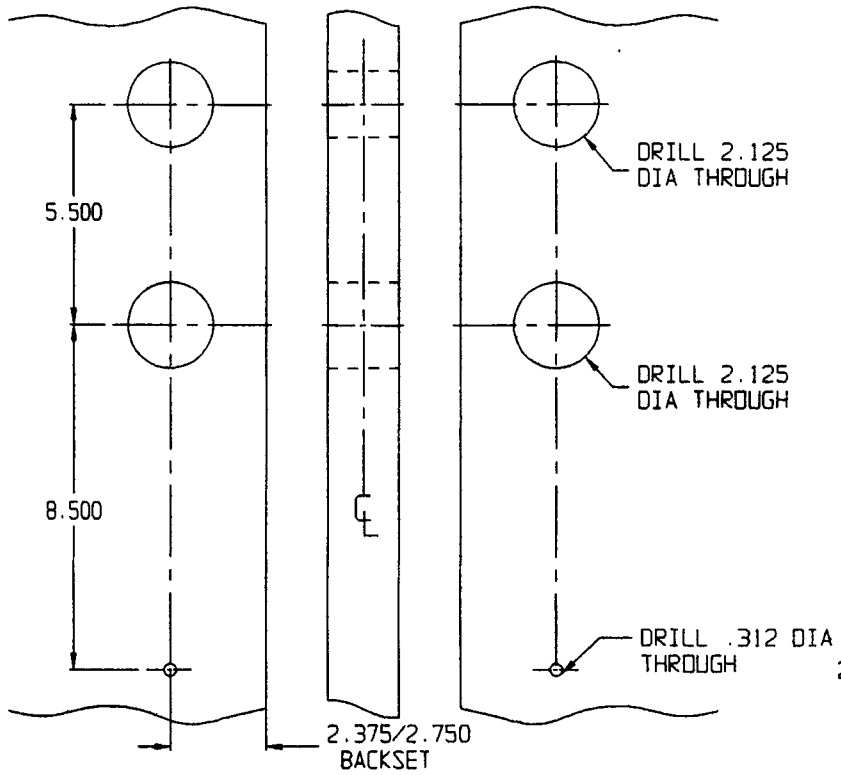

INSIDE

OUTSIDE

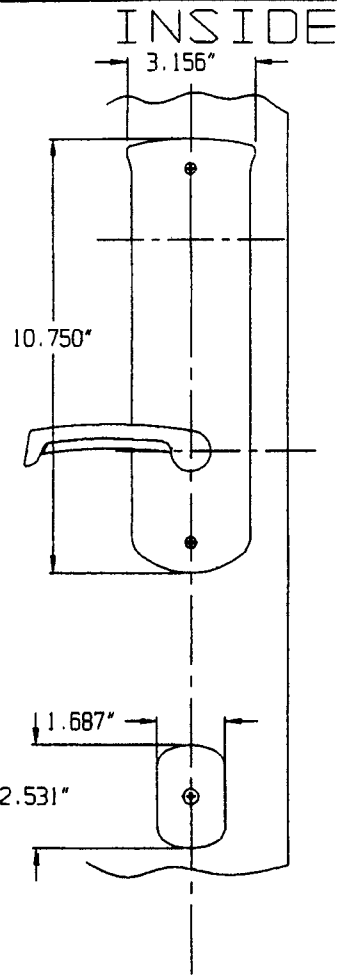

TRIM DETAIL OUTSIDE

RENT ILLUSTRATED

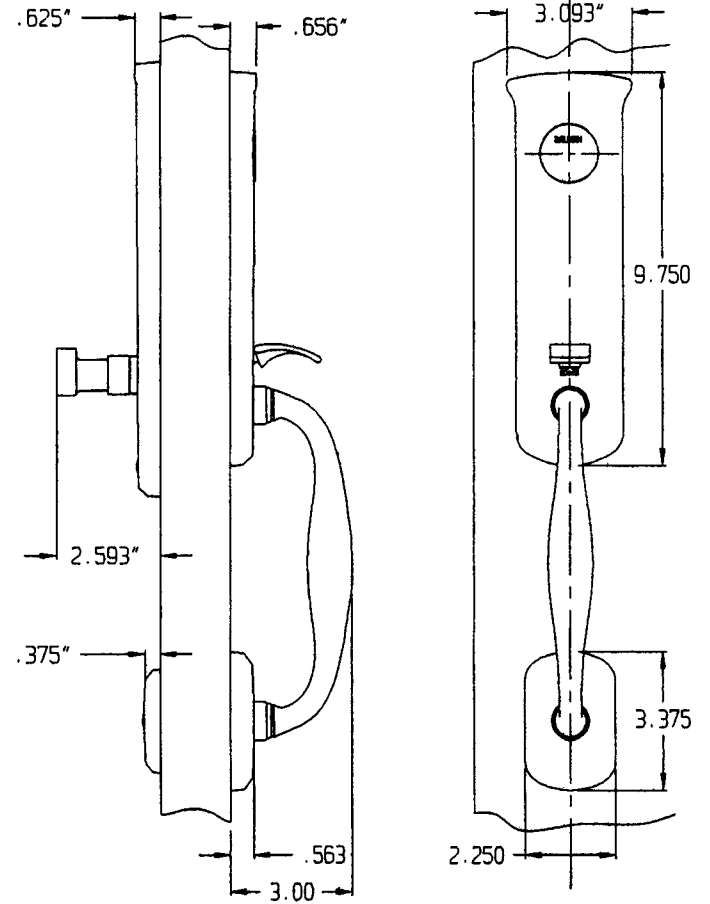

DO NOT SCALE DRAWING

B. BALDWIN

5340 LRFD

TEMPLATE NO. VARIATIONS

TEMPLATE NO.

© 1998 BY BALDWIN HARDWARE CORPORATION

IM058

EFFECTIVE: 11-20-01

DOOR DETAIL

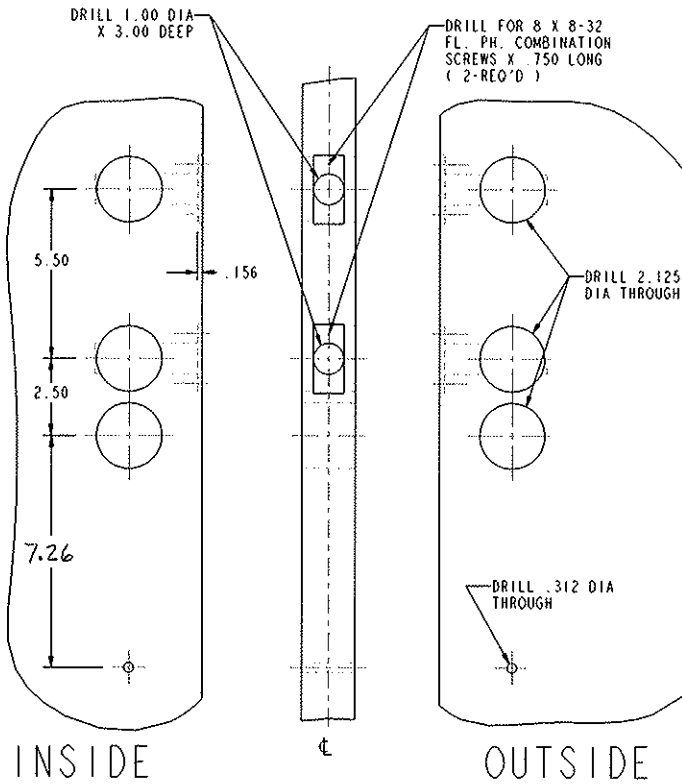

TRIM DETAIL

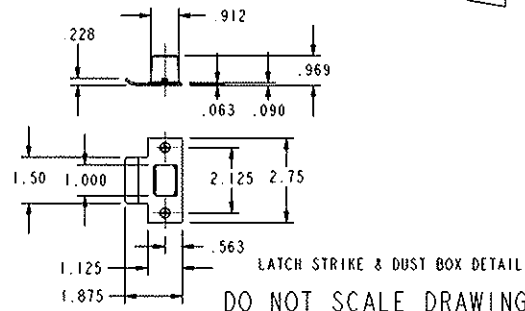
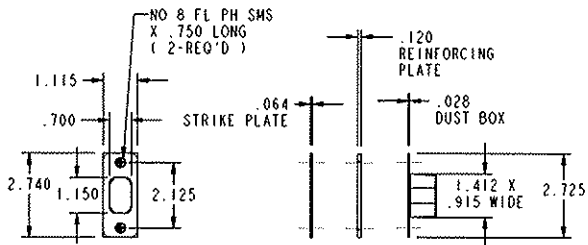
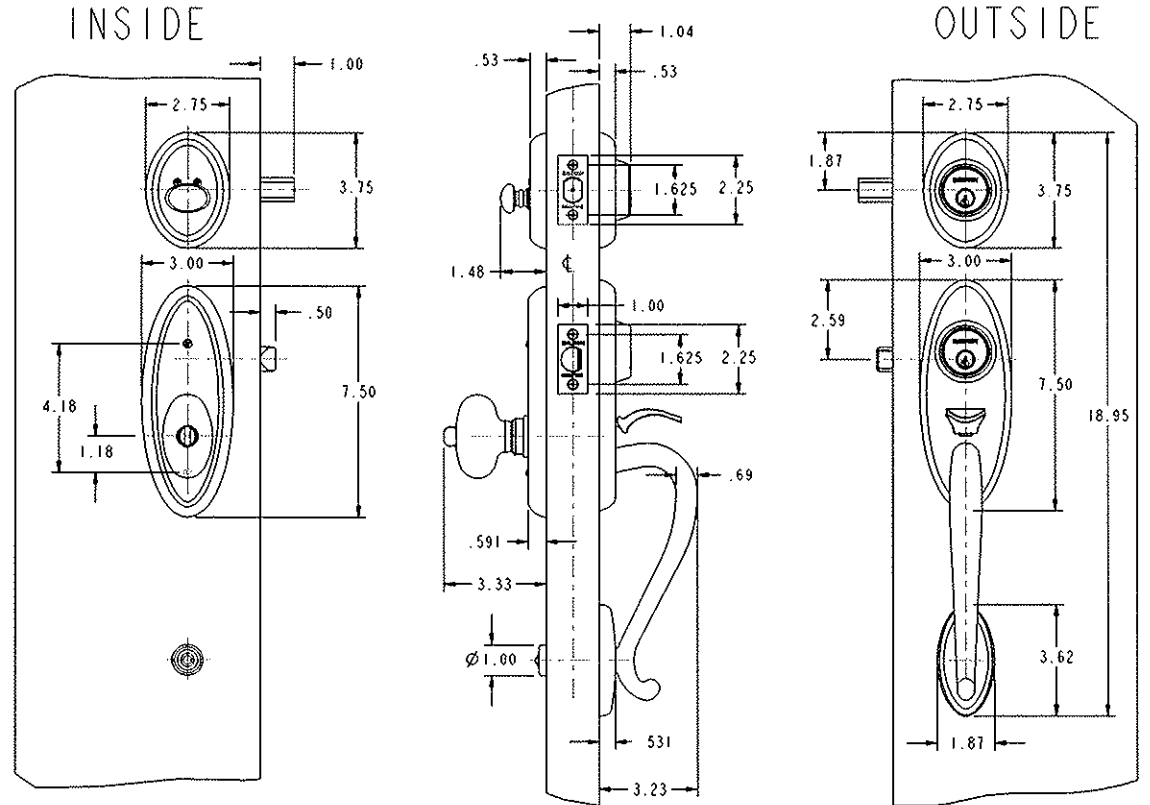

BALDWIN A BLACK & DECKER
 HARDWARE CORPORATION COMPANY
 READING, PENNSYLVANIA

5345-2ENT LANDON KNOB

TEMPLATE: NO VARIATIONS TEMPLATE NO.

©2006 BY BALDWIN HARDWARE CORPORATION **IM345KN**

EFFECTIVE 02/14/07

DOOR DETAIL

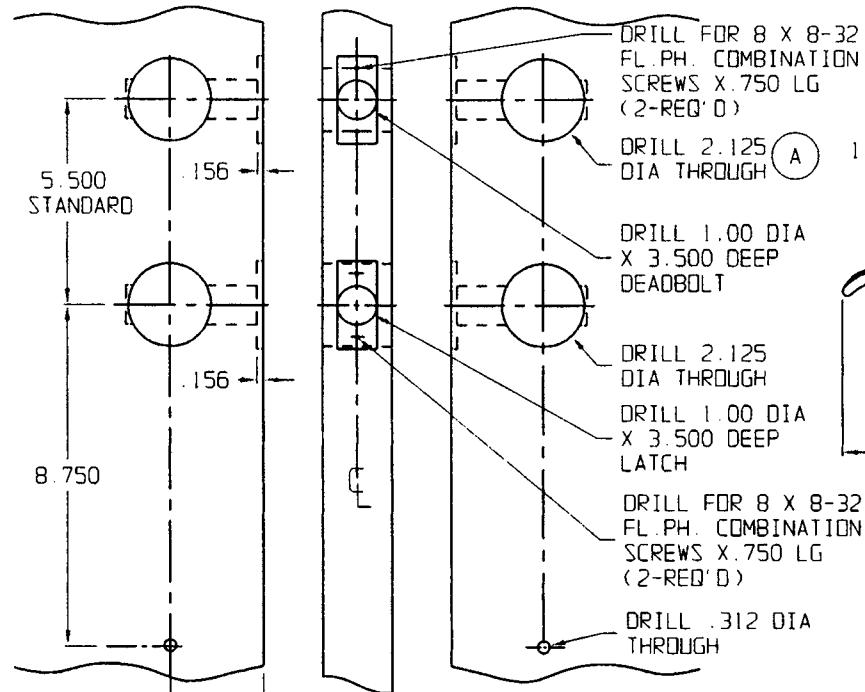

INSIDE

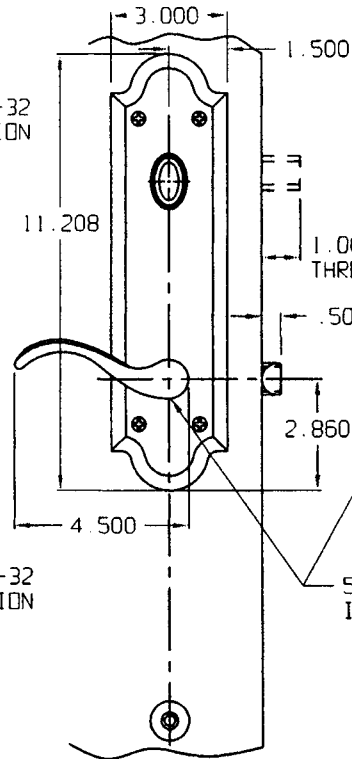

TRIM DETAIL

RENT ILLUSTRATED

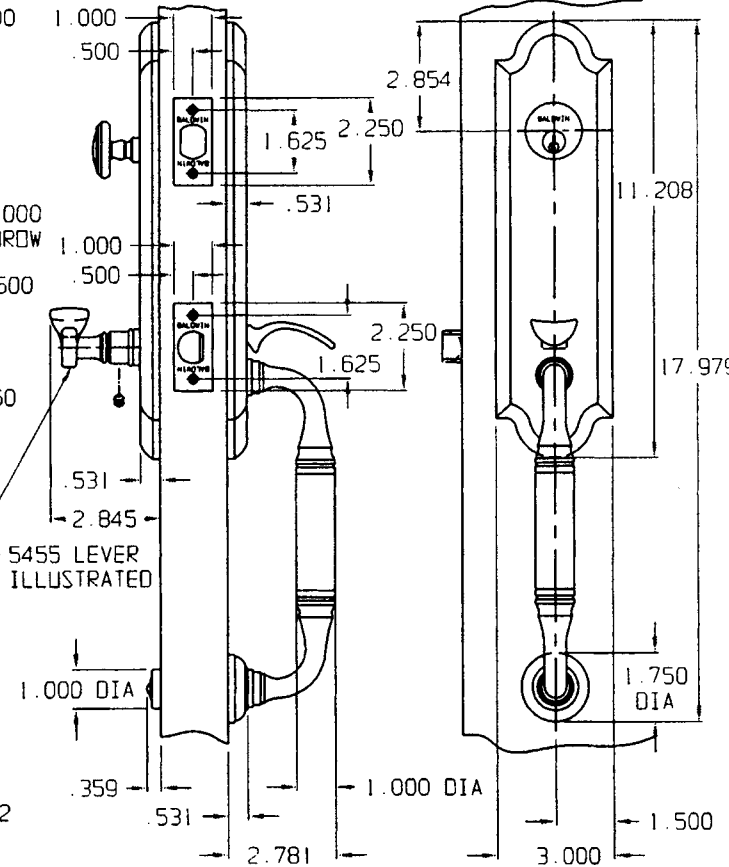

OUTSIDE

INSIDE

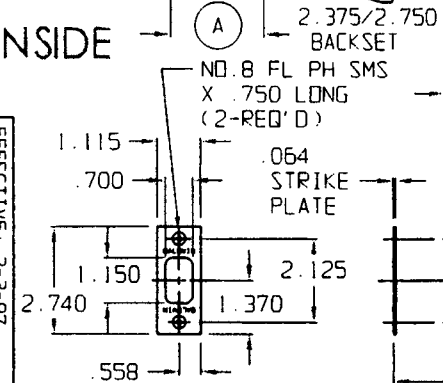

OUTSIDE

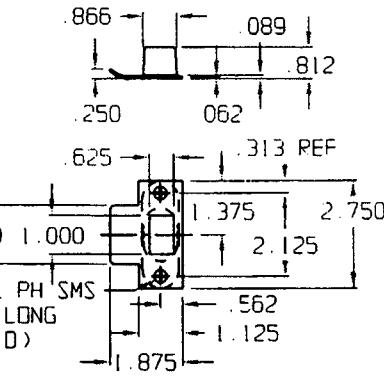
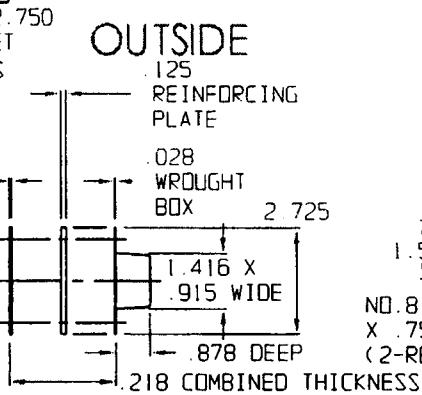

DO NOT SCALE DRAWING

BALDWIN

5350 LENT/RENT

TEMPLATE NO. VARIATIONS

TEMPLATE NO.

© 1992 BY BALDWIN HARDWARE CORPORATION

IM034A

EFFECTIVE 2-3-97

DEADBOLT STRIKE, REINFORCEMENT PLATE, & WROUGHT BOX DETAIL

LATCH STRIKE & WROUGHT BOX DETAIL

DOOR DETAIL

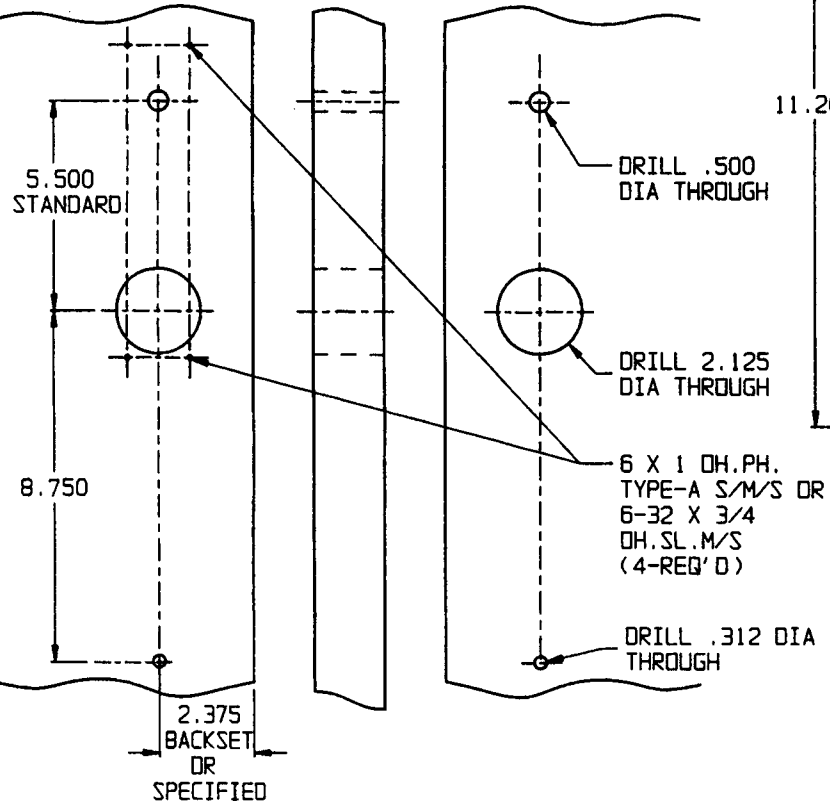

INSIDE

OUTSIDE

INSIDE

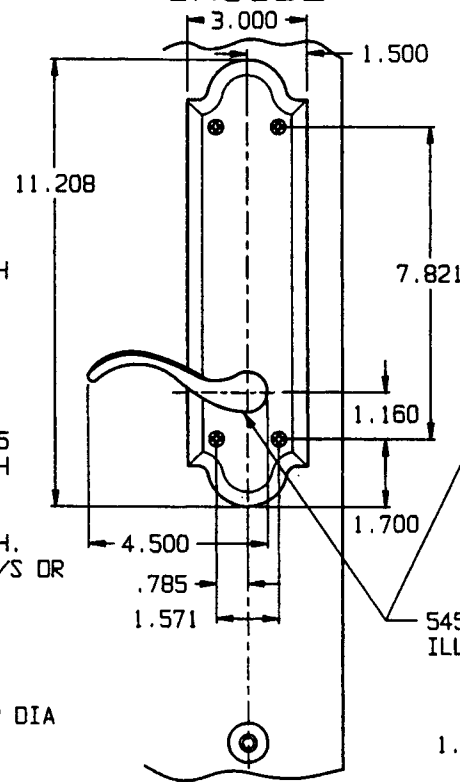

TRIM DETAIL

RFD ILLUSTRATED

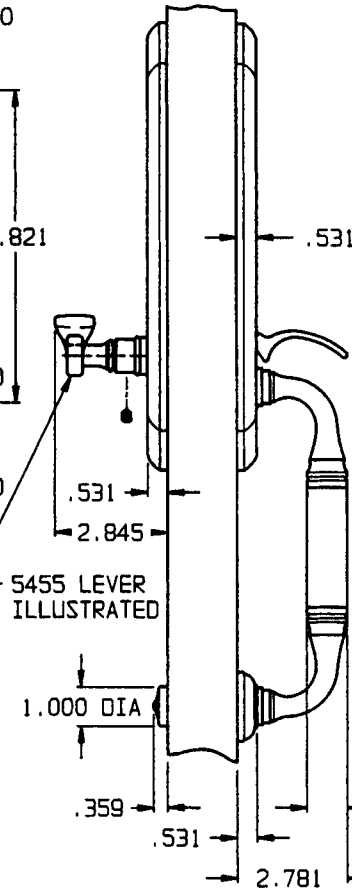

OUTSIDE

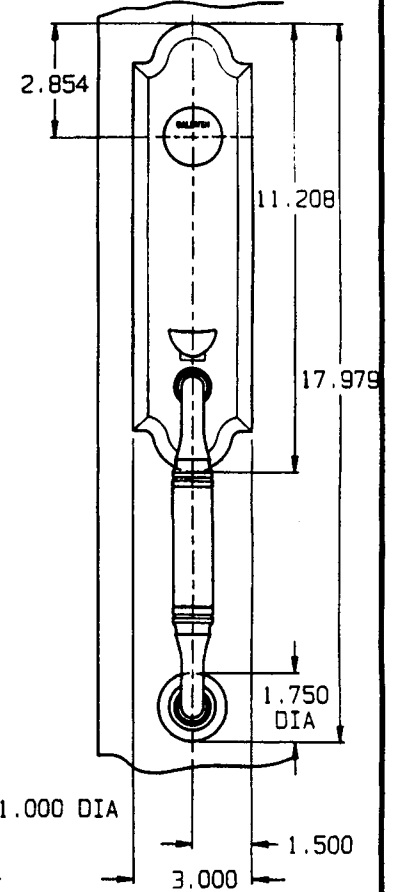

DO NOT SCALE DRAWING

B BALDWIN

5350 LFD/RFD

TEMPLATE NO. VARIATIONS

TEMPLATE NO.

© 1992 BY BALDWIN HARDWARE CORPORATION

IM036

EFFECTIVE: 5-1-92

DOOR DETAIL

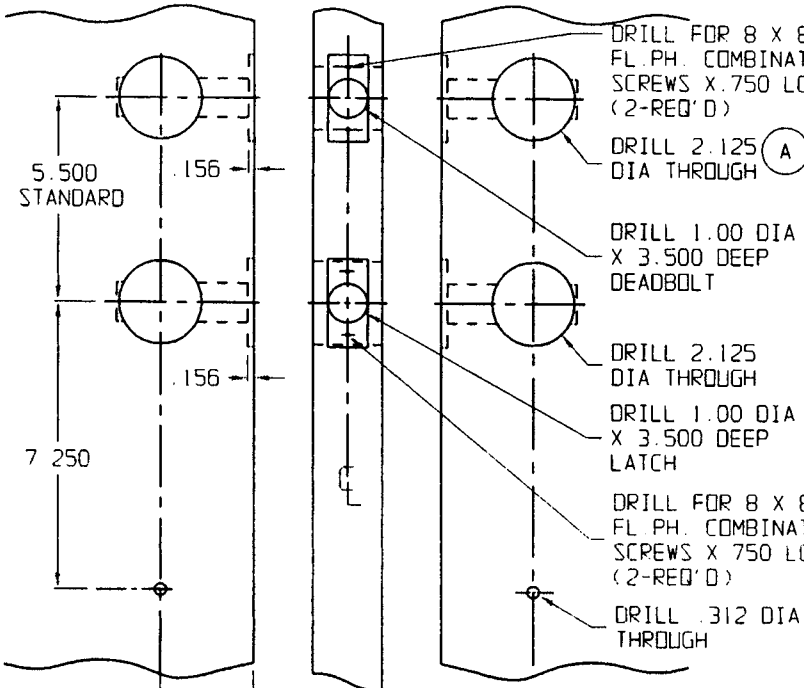

- DRILL FOR 8 X 8-32 FL. PH. COMBINATION SCREWS X .750 LG (2-REQ'D)
- DRILL 2.125 DIA THROUGH (A)
- DRILL 1.00 DIA X 3.500 DEEP DEADBOLT
- DRILL 2.125 DIA THROUGH
- DRILL 1.00 DIA X 3.500 DEEP LATCH
- DRILL FOR 8 X 8-32 FL. PH. COMBINATION SCREWS X .750 LG (2-REQ'D)
- DRILL .312 DIA THROUGH

INSIDE

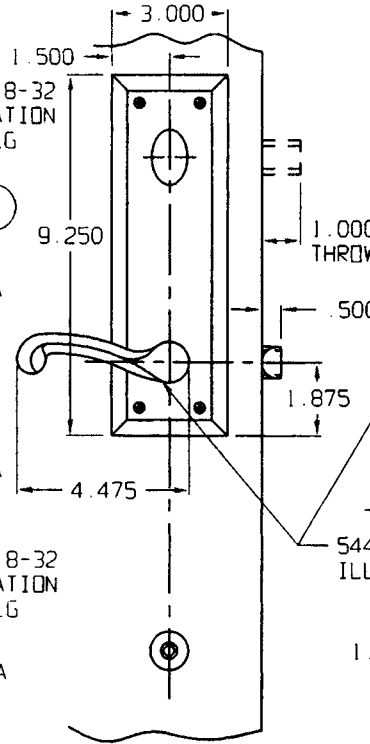

TRIM DETAIL

RENT ILLUSTRATED

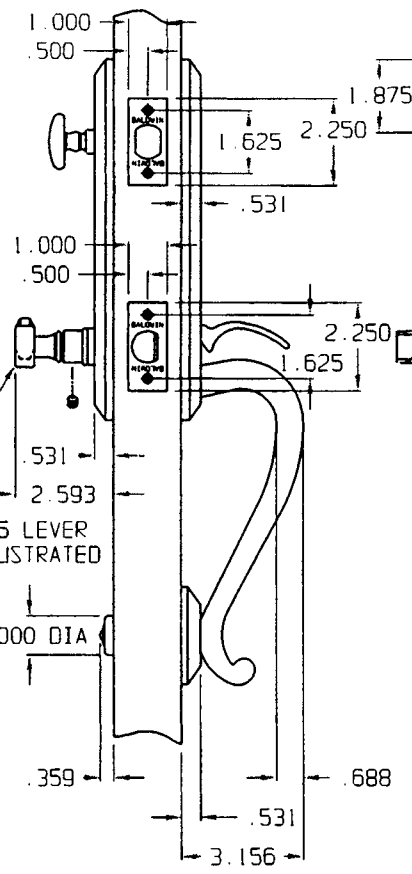

OUTSIDE

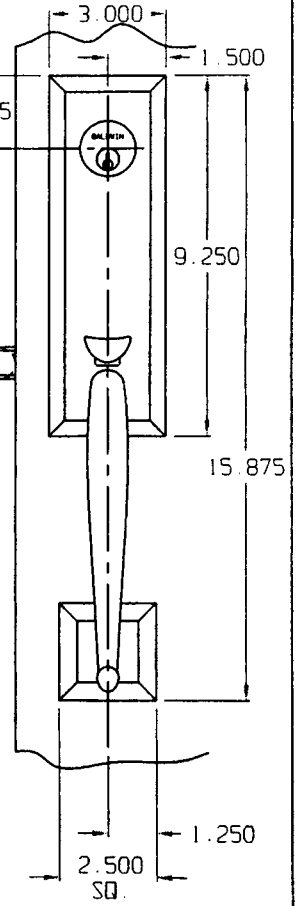

INSIDE

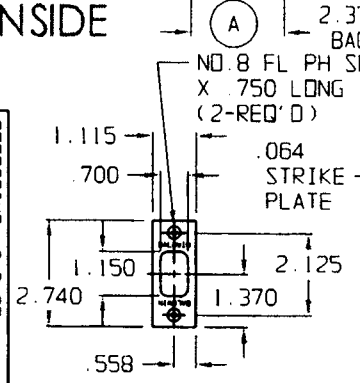

OUTSIDE

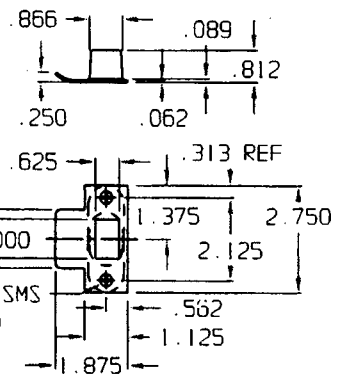
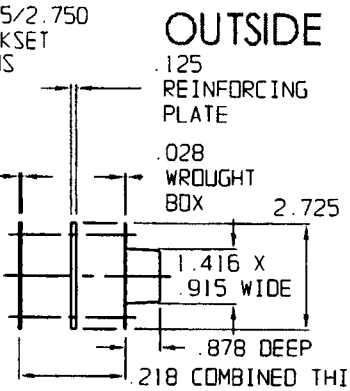

EFFECTIVE 2-3-97

DEADBOLT STRIKE, REINFORCMENT PLATE, & WROUGHT BOX DETAIL LATCH STRIKE & WROUGHT BOX DETAIL

DO NOT SCALE DRAWING

BALDWIN	
5355 LENT/RENT	
TEMPLATE NO. VARIATIONS	TEMPLATE NO.
© 1992 BY BALDWIN HARDWARE CORPORATION	
IM037A	

DOOR DETAIL

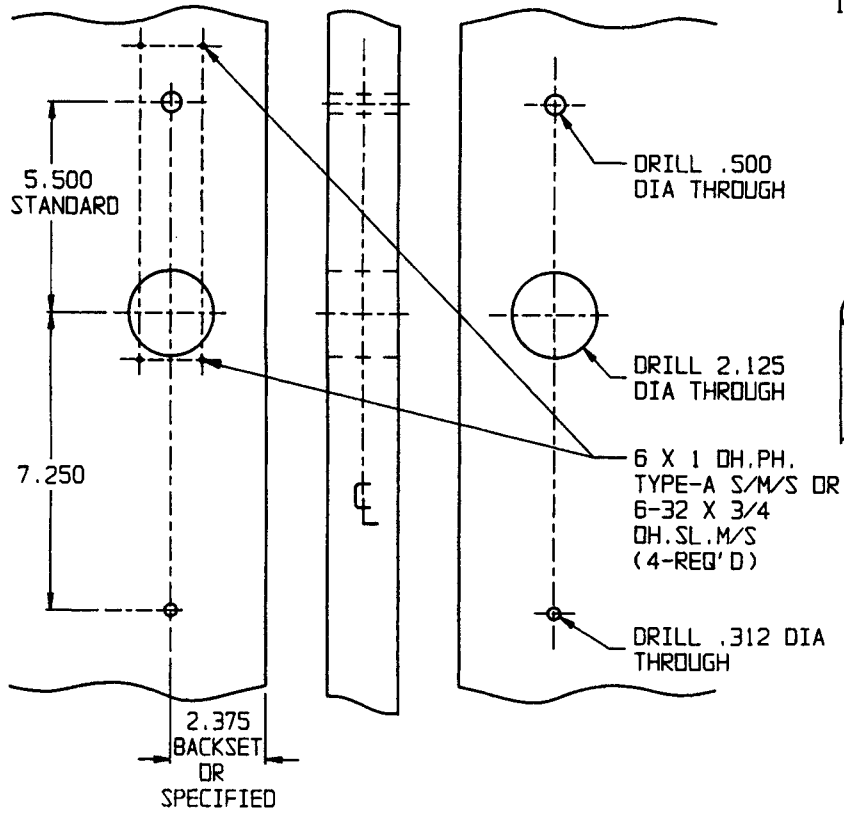

INSIDE

OUTSIDE

INSIDE

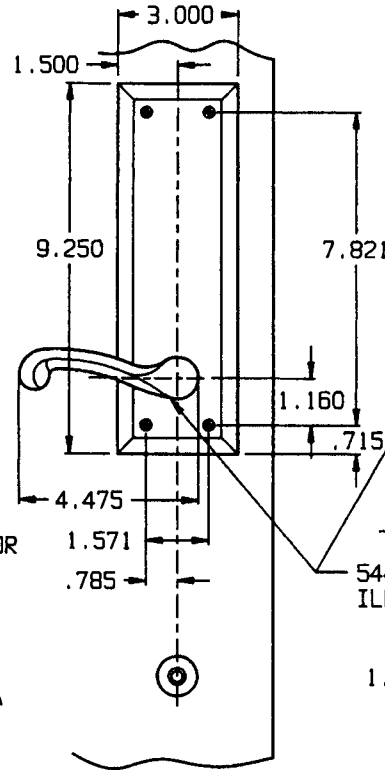

TRIM DETAIL

RFD ILLUSTRATED

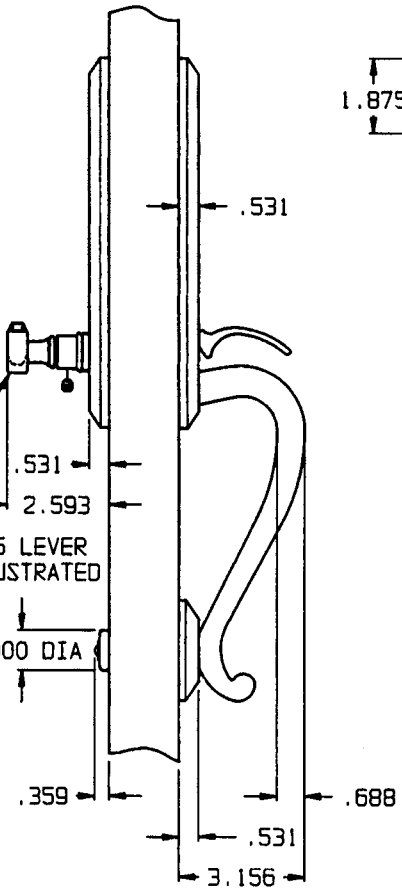

OUTSIDE

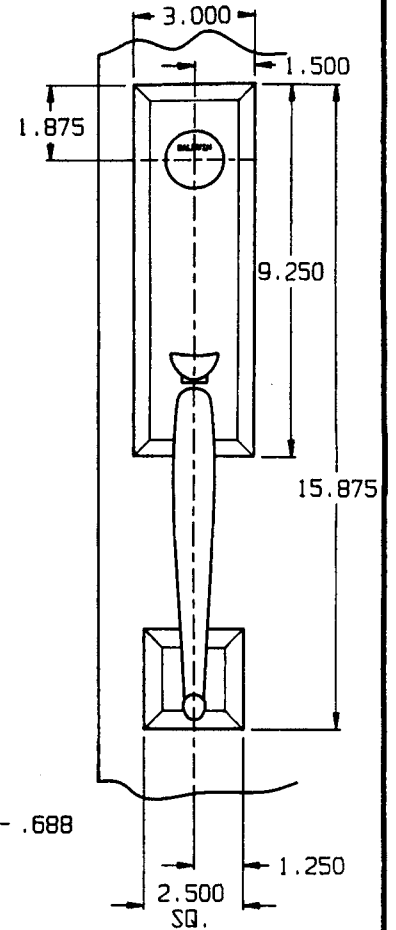

DO NOT SCALE DRAWING

B. BALDWIN

5355 LFD/RFD

TEMPLATE NO. VARIATIONS

TEMPLATE NO.

© 1992 BY BALDWIN HARDWARE CORPORATION

IM039

EFFECTIVE: 5-1-92

DOOR DETAIL

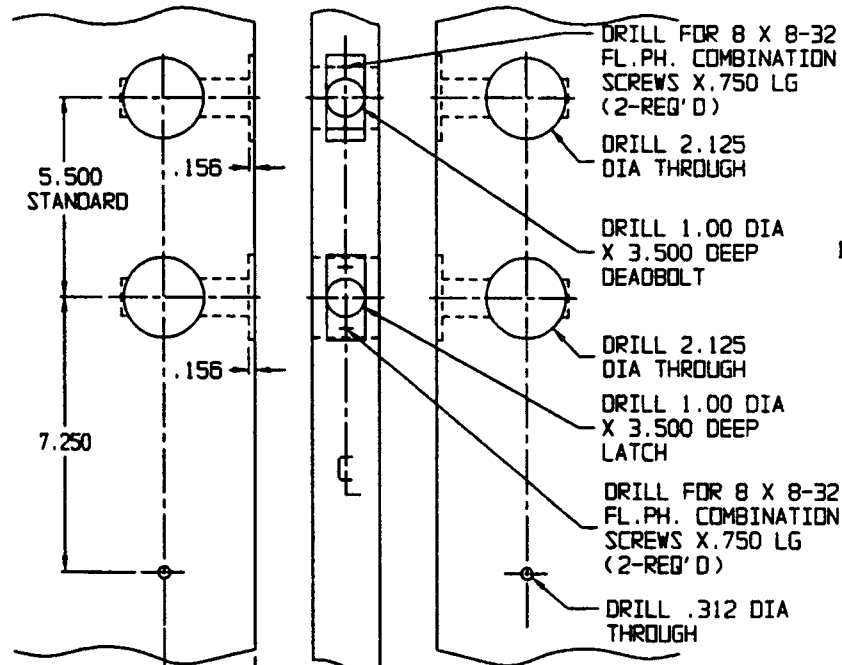

INSIDE

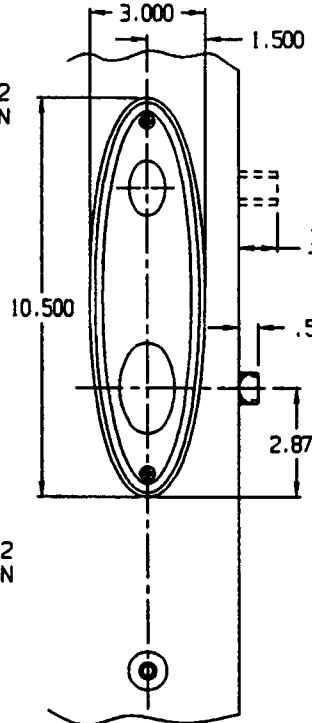

TRIM DETAIL

RENT ILLUSTRATED

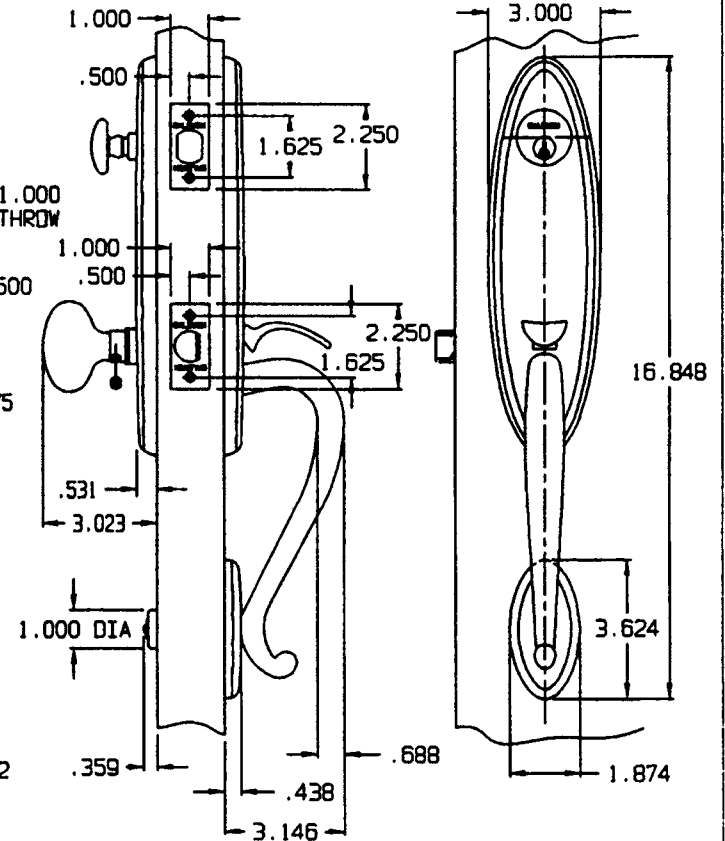

INSIDE

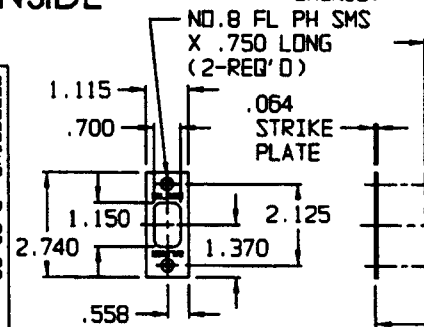

OUTSIDE

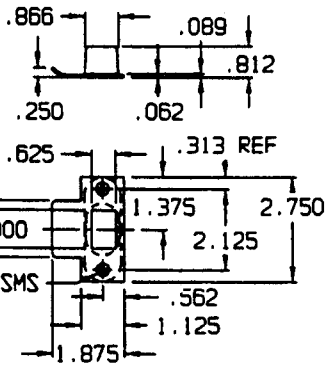
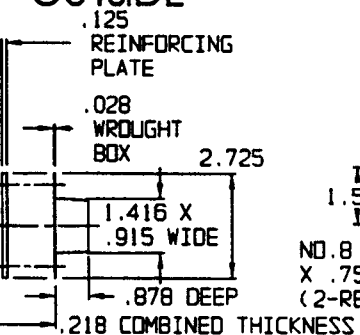

EFFECTIVE: 3-20-98

DO NOT SCALE DRAWING



5360 ENTR

TEMPLATE NO. VARIATIONS

TEMPLATE NO.

© 1998 BY BALDWIN HARDWARE CORPORATION

IM040

DEADBOLT STRIKE, REINFORCEMENT PLATE, & WROUGHT BOX DETAIL

LATCH STRIKE & WROUGHT BOX DETAIL

DOOR DETAIL

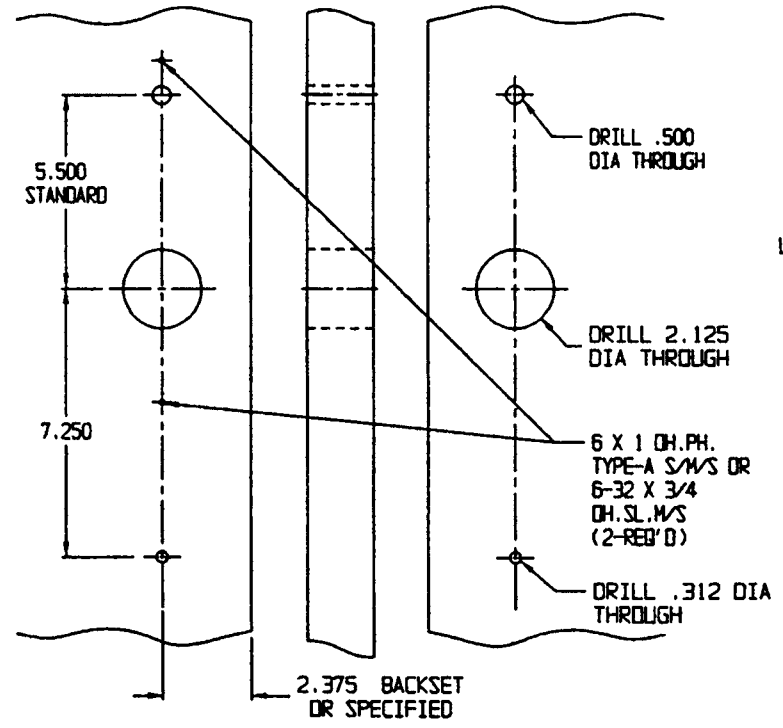

INSIDE

OUTSIDE

INSIDE

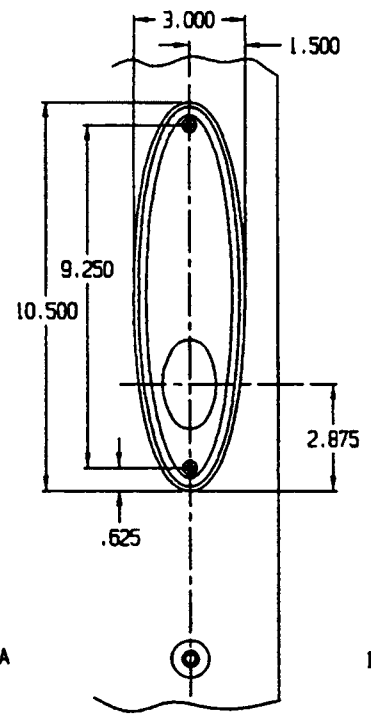

TRIM DETAIL

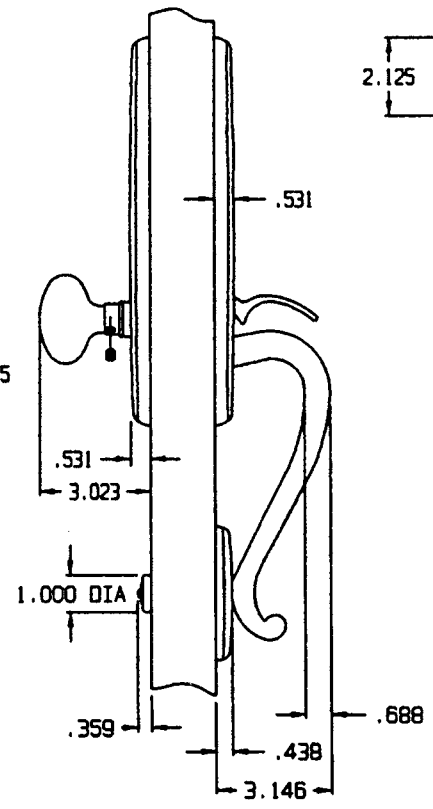

OUTSIDE

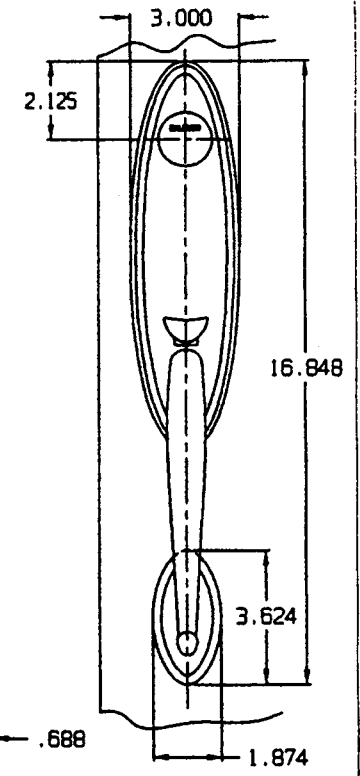

DO NOT SCALE DRAWING

B. BALDWIN

5360 FD

TEMPLATE NO. VARIATIONS

TEMPLATE NO.

© 1998 BY BALDWIN HARDWARE CORPORATION

IMR046

EFFECTIVE: 7-27-98

DOOR DETAIL

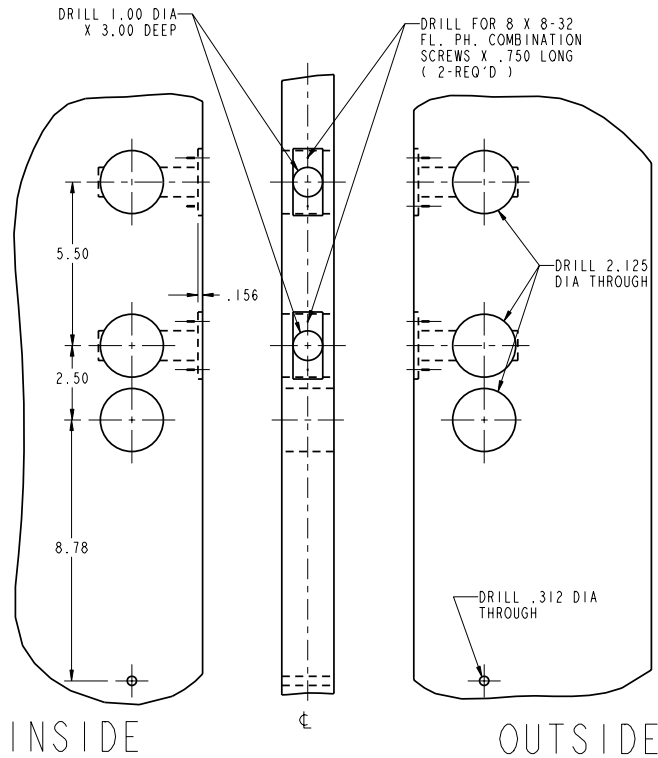

TRIM DETAIL

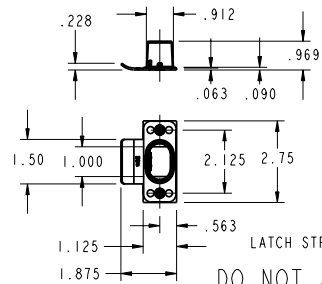
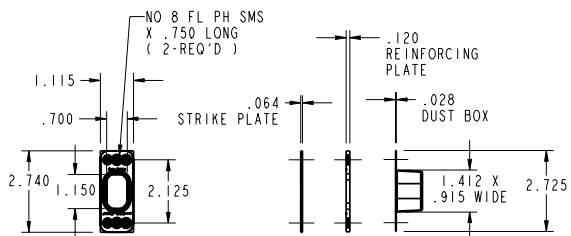
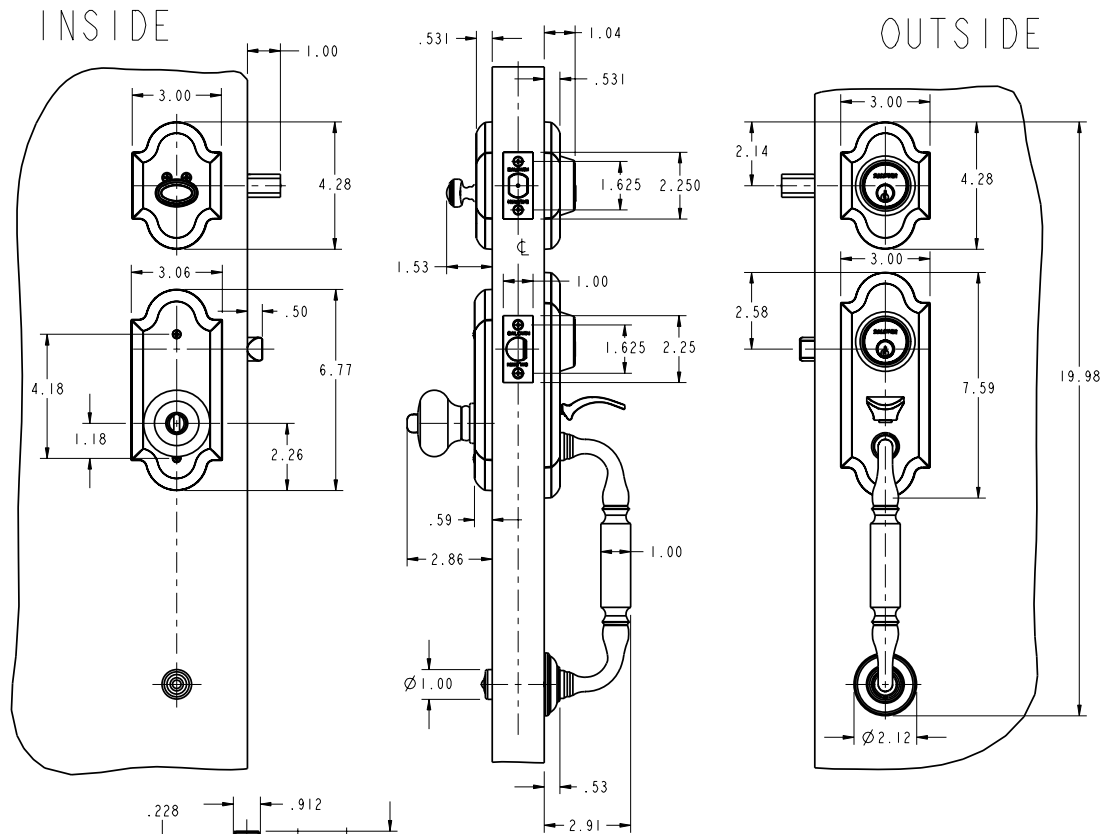

LATCH STRIKE & DUST BOX DETAIL
DO NOT SCALE DRAWING

	BALDWIN HARDWARE CORPORATION <small>READING, PENNSYLVANIA</small>	BLACK & DECKER COMPANY
	5365-2ENT ASHTON KNOB	
TEMPLATE: NO VARIATIONS		TEMPLATE NO.
©2006 BY BALDWIN HARDWARE CORPORATION		IM365KN

EFFECTIVE 02/14/07

DOOR DETAIL

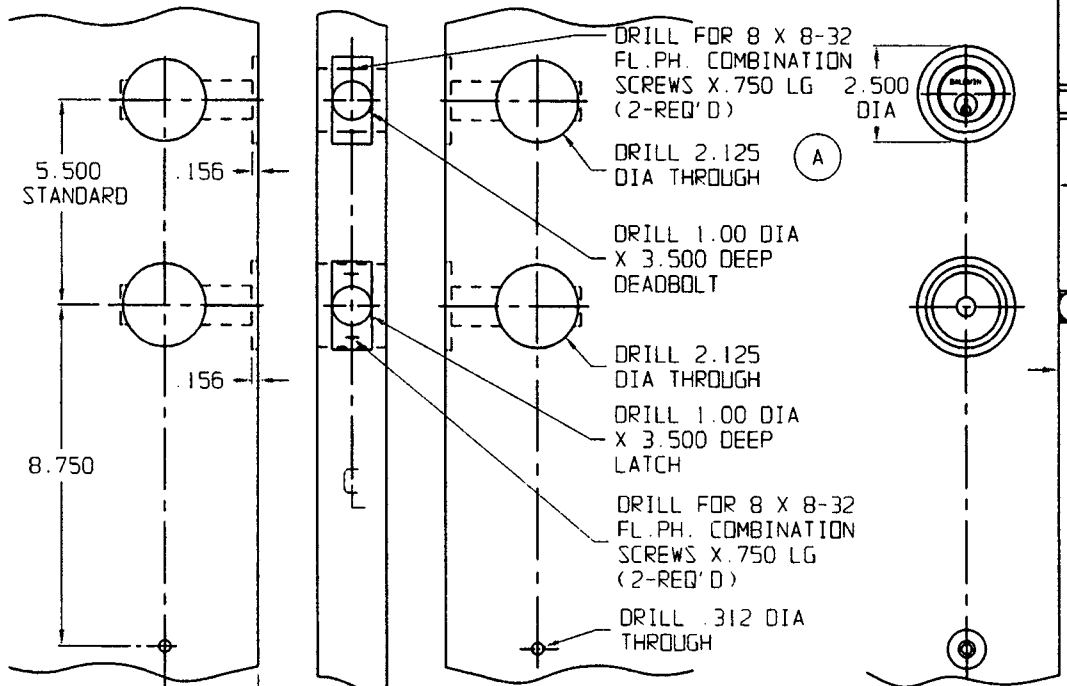

TRIM DETAIL

RIGHT HAND ILLUSTRATED

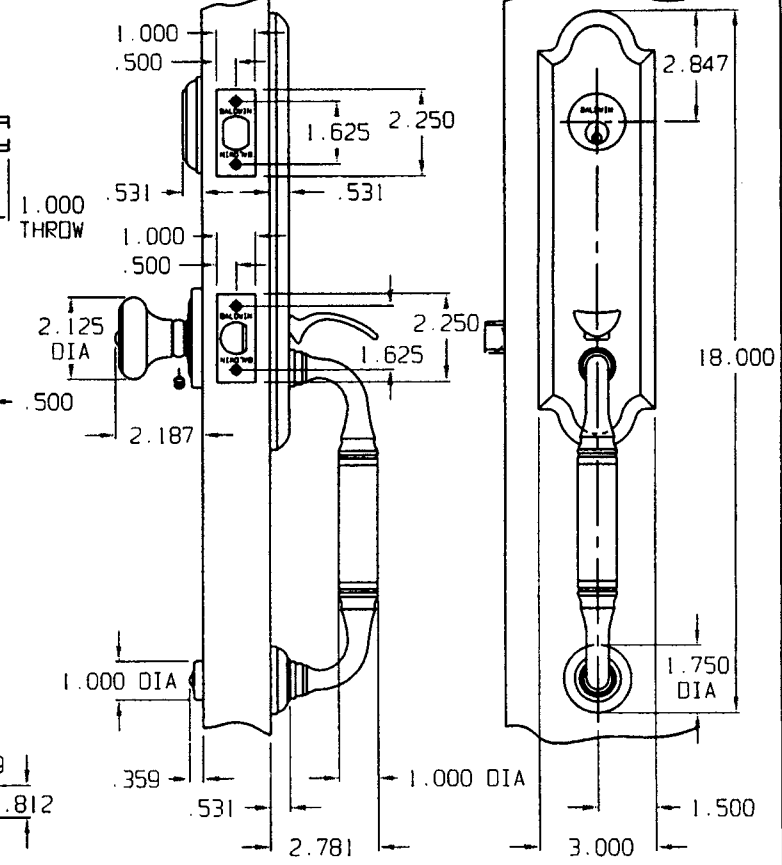

INSIDE

(A) 2.375/2.750 BACKSET

OUTSIDE

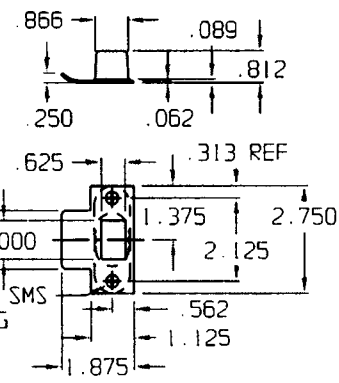
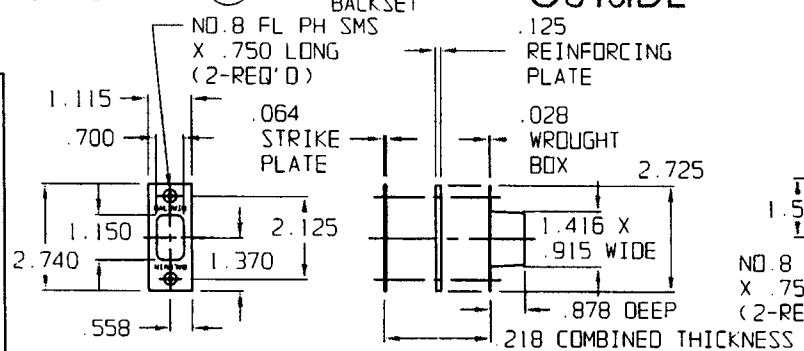

DO NOT SCALE DRAWING



5370 DBLC

TEMPLATE NO. VARIATIONS

TEMPLATE NO.

© 1992 BY BALDWIN HARDWARE CORPORATION

IM023A

EFFECTIVE 2-3-97

DEADBOLT STRIKE, REINFORCEMENT PLATE, & WROUGHT BOX DETAIL LATCH STRIKE & WROUGHT BOX DETAIL

DOOR DETAIL

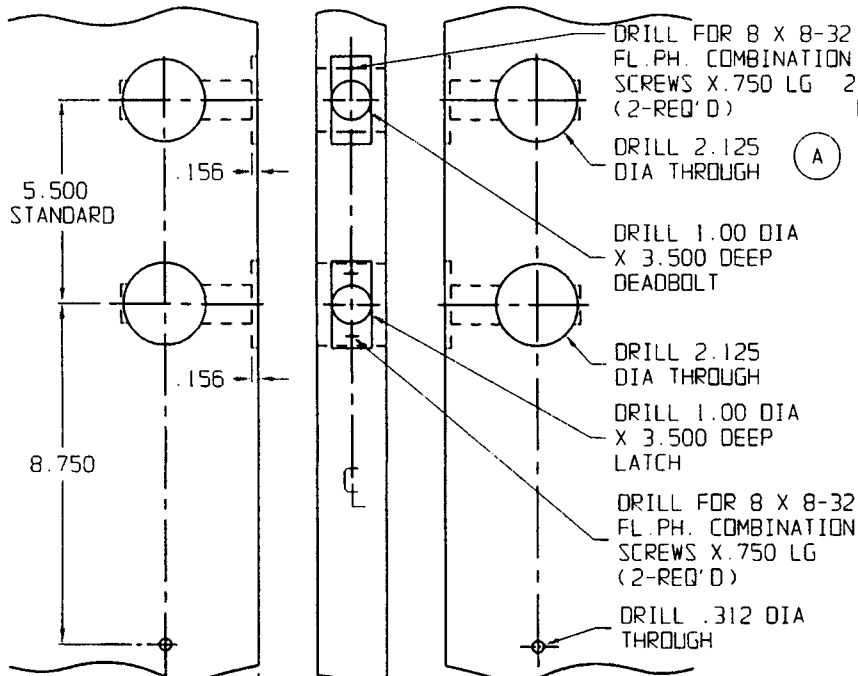

INSIDE

OUTSIDE

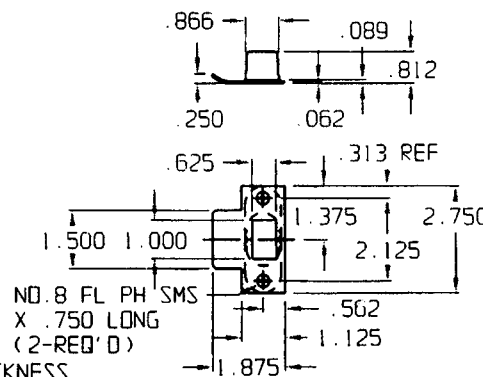
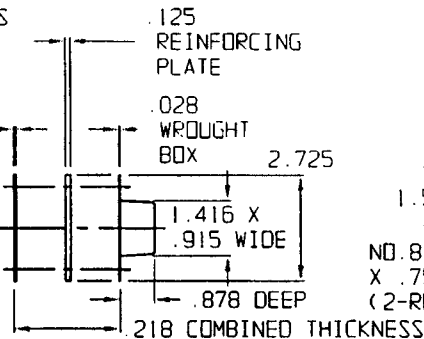
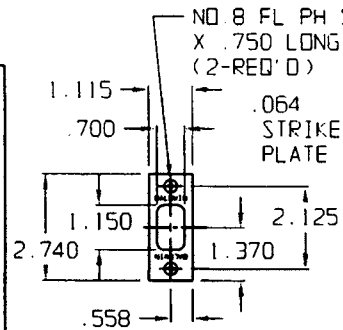

TRIM DETAIL

RIGHT HAND ILLUSTRATED

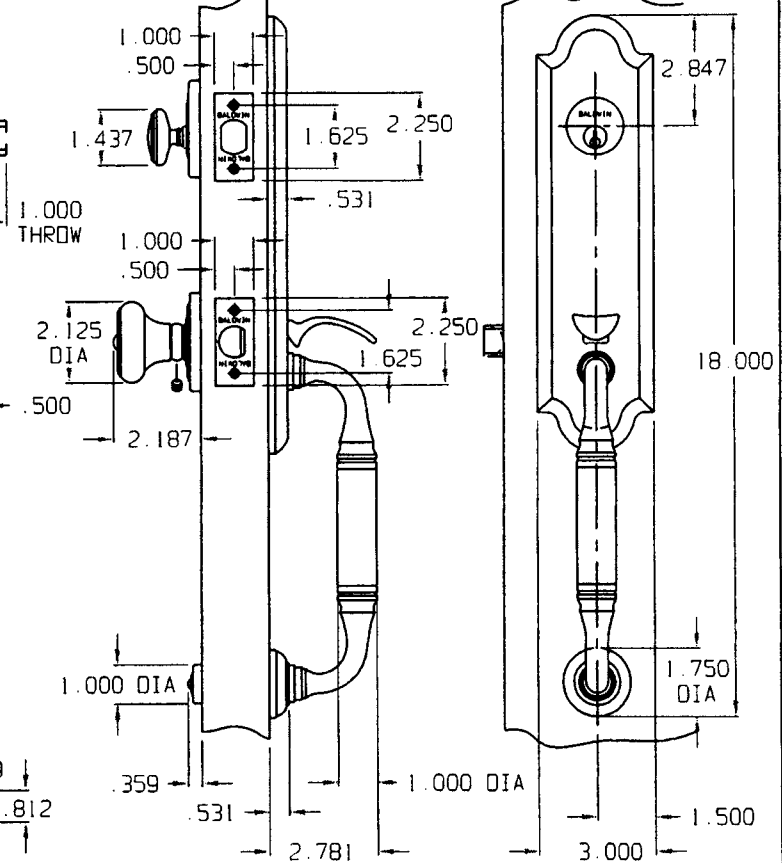

DO NOT SCALE DRAWING

BALDWIN

5370 ENTR

TEMPLATE NO. VARIATIONS

TEMPLATE NO.

© 1992 BY BALDWIN HARDWARE CORPORATION

IMO21 A

EFFECTIVE 2-3-97

DEADBOLT STRIKE, REINFORCEMENT PLATE, & WROUGHT BOX DETAIL

LATCH STRIKE & WROUGHT BOX DETAIL

DOOR DETAIL

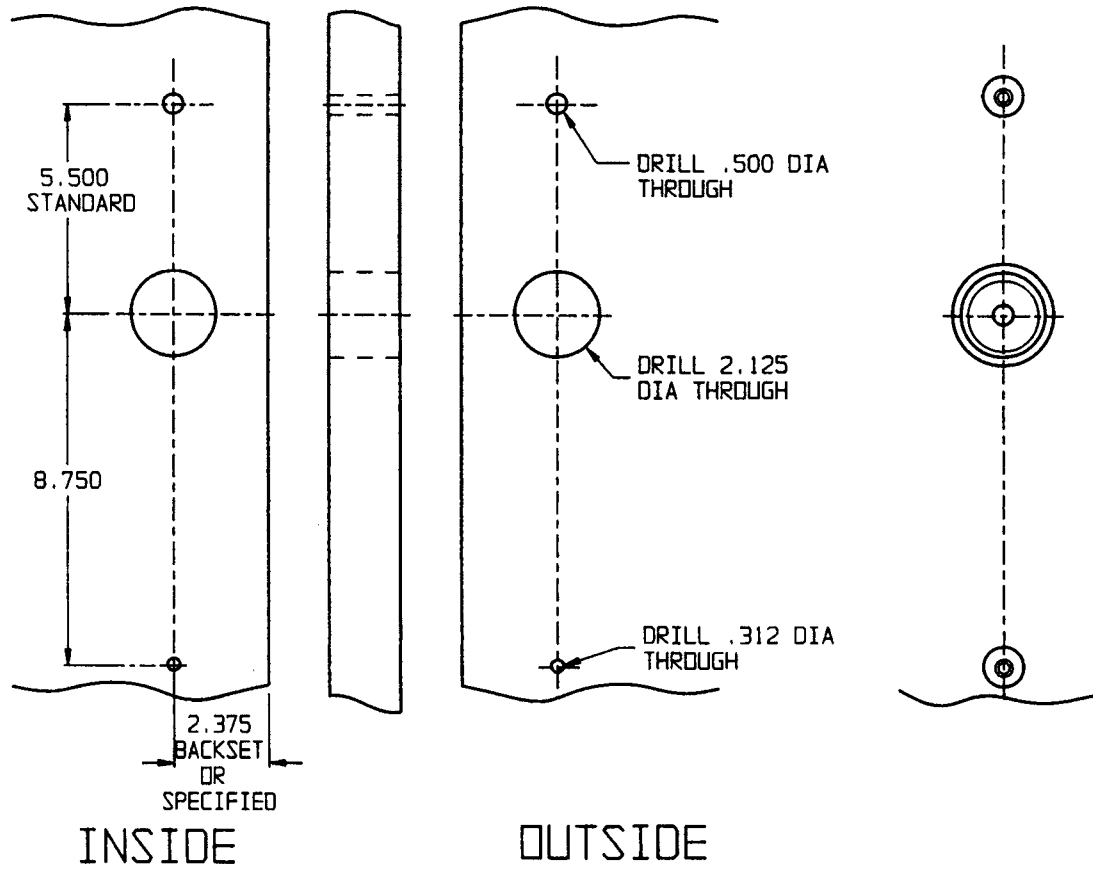

TRIM DETAIL

RIGHT HAND ILLUSTRATED

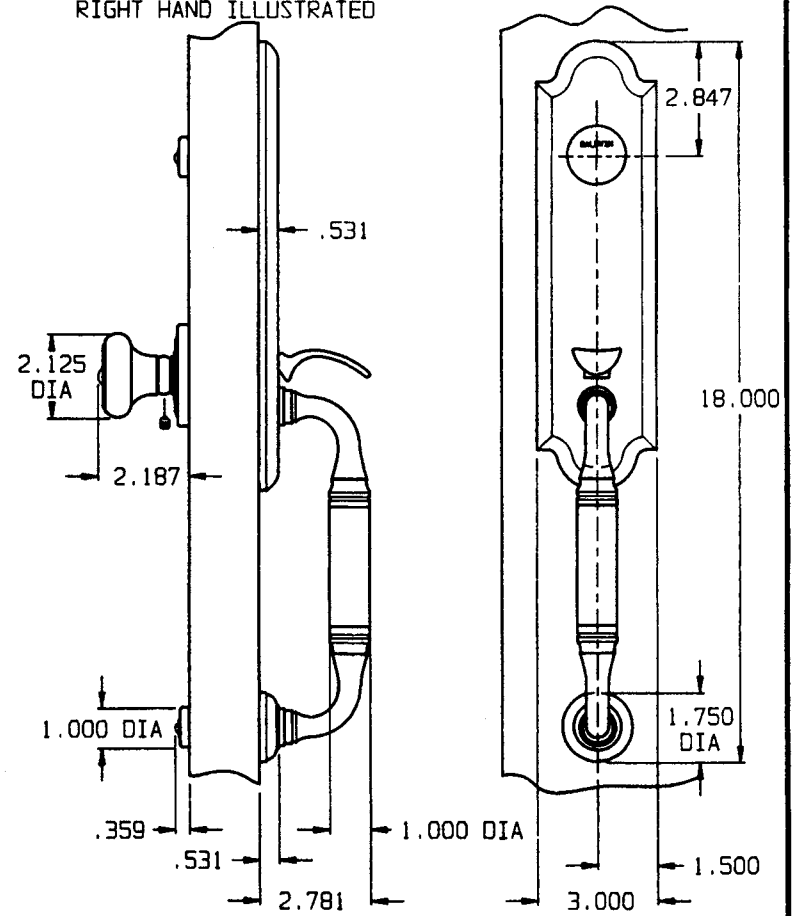

DO NOT SCALE DRAWING

BALDWIN

5370 FD

TEMPLATE NO. VARIATIONS

5371-ENTR, 5371-DBLC

TEMPLATE NO.

IM025

© 1992 BY BALDWIN HARDWARE CORPORATION

EFFECTIVE: 5-1-92

DOOR DETAIL

TRIM DETAIL RIGHT HAND ILLUSTRATED

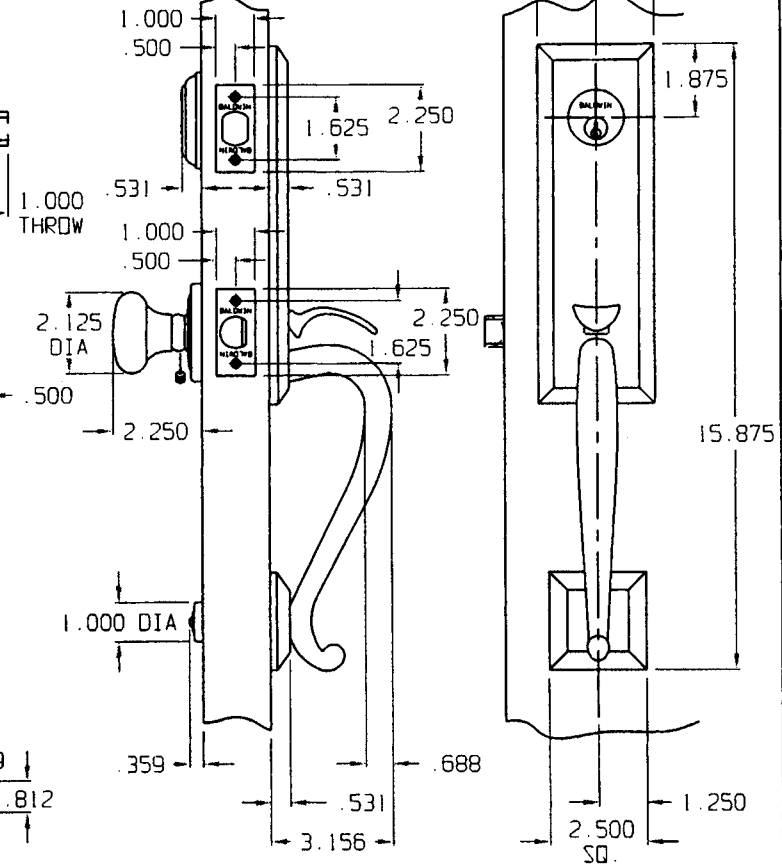
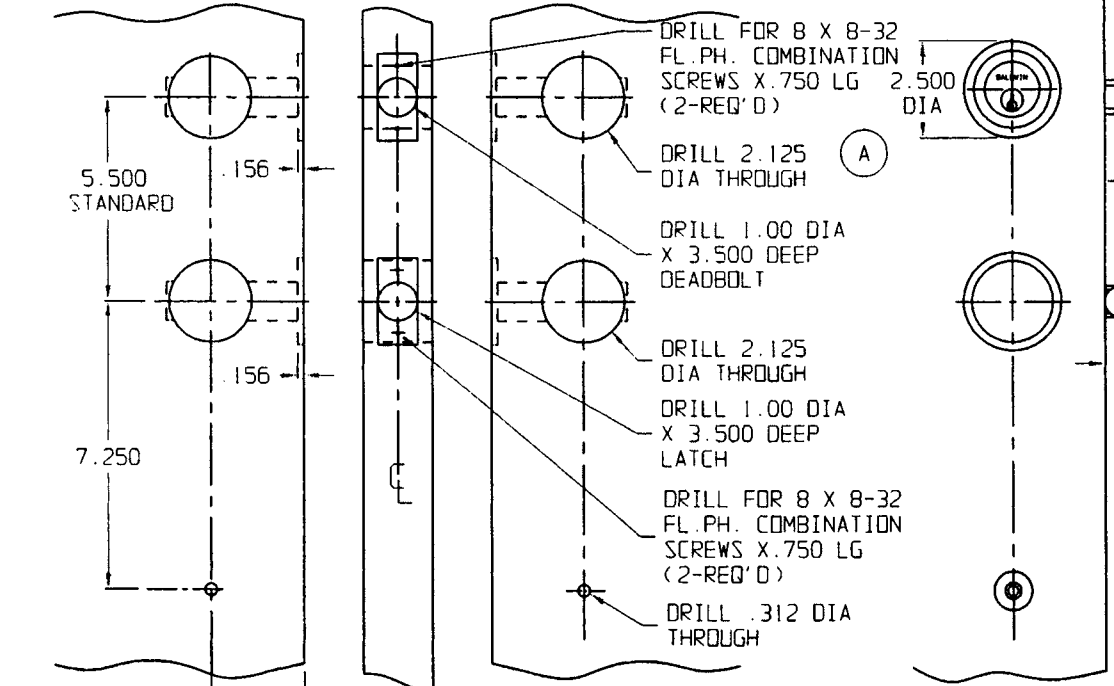

INSIDE

OUTSIDE

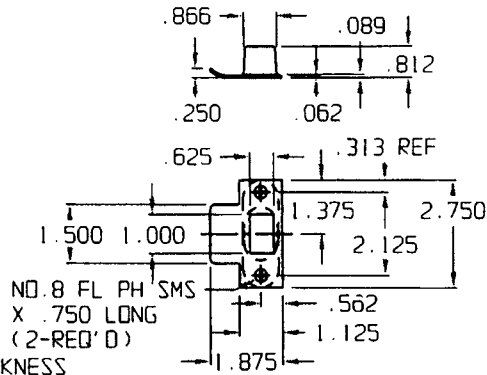
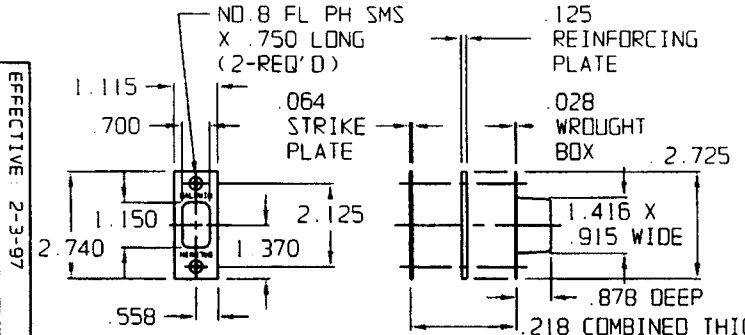

DO NOT SCALE DRAWING



5375 DBLC

TEMPLATE NO. VARIATIONS

TEMPLATE NO.

© 1992 BY BALDWIN HARDWARE CORPORATION

IM028A

EFFECTIVE: 2-3-97

DEADBOLT STRIKE, REINFORCEMENT PLATE, & WROUGHT BOX DETAIL LATCH STRIKE & WROUGHT BOX DETAIL

DOOR DETAIL

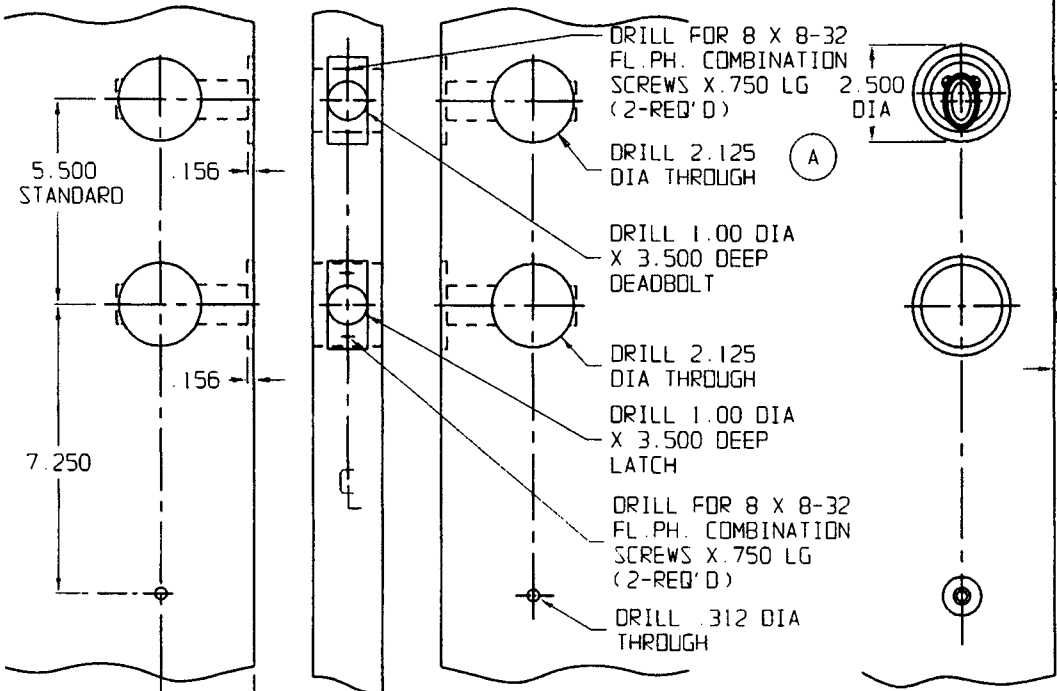

TRIM DETAIL

RIGHT HAND ILLUSTRATED

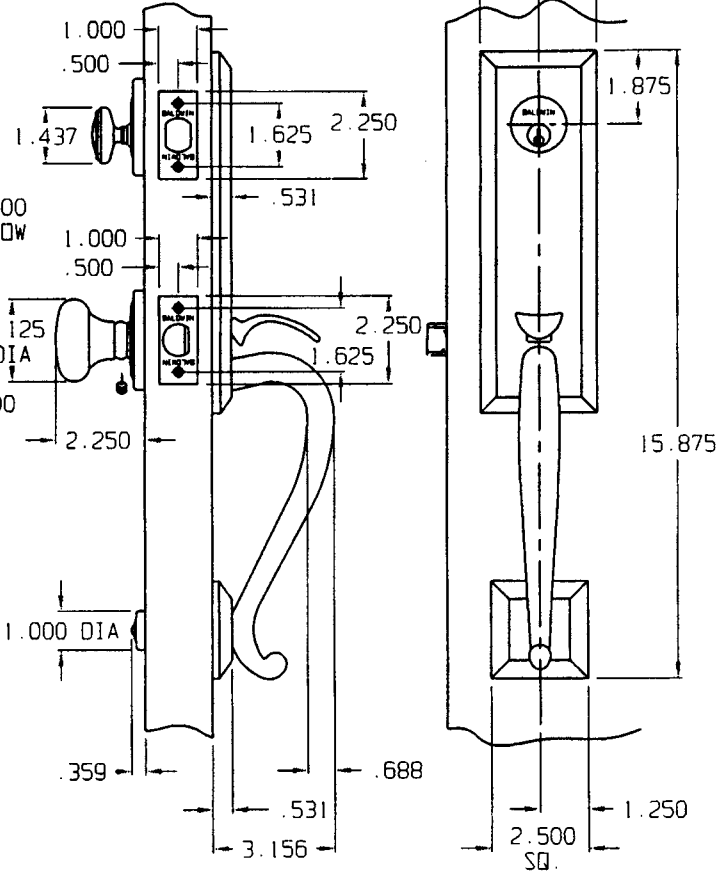

INSIDE

OUTSIDE

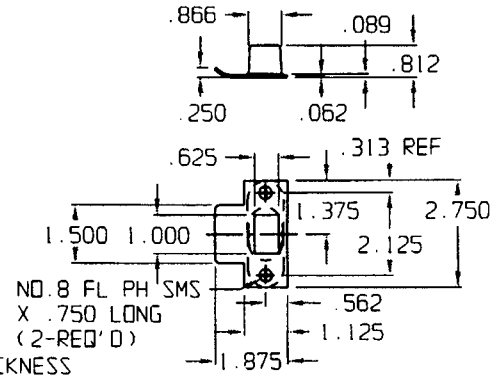
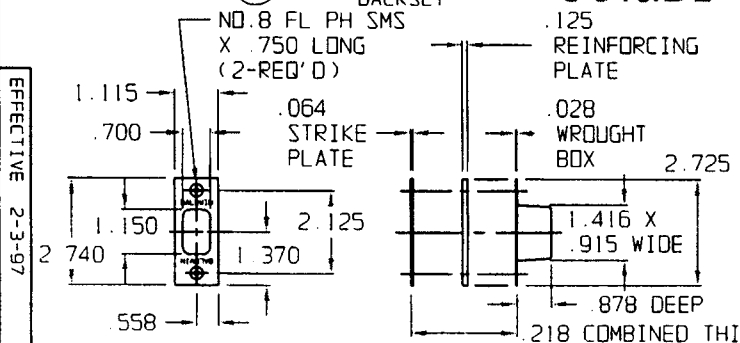

DO NOT SCALE DRAWING



5375 ENTR

TEMPLATE NO. VARIATIONS

TEMPLATE NO.

© 1992 BY BALDWIN HARDWARE CORPORATION

IM026A

EFFECTIVE 2-3-97

DEADBOLT STRIKE, REINFORCEMENT PLATE, & WROUGHT BOX DETAIL LATCH STRIKE & WROUGHT BOX DETAIL

DOOR DETAIL

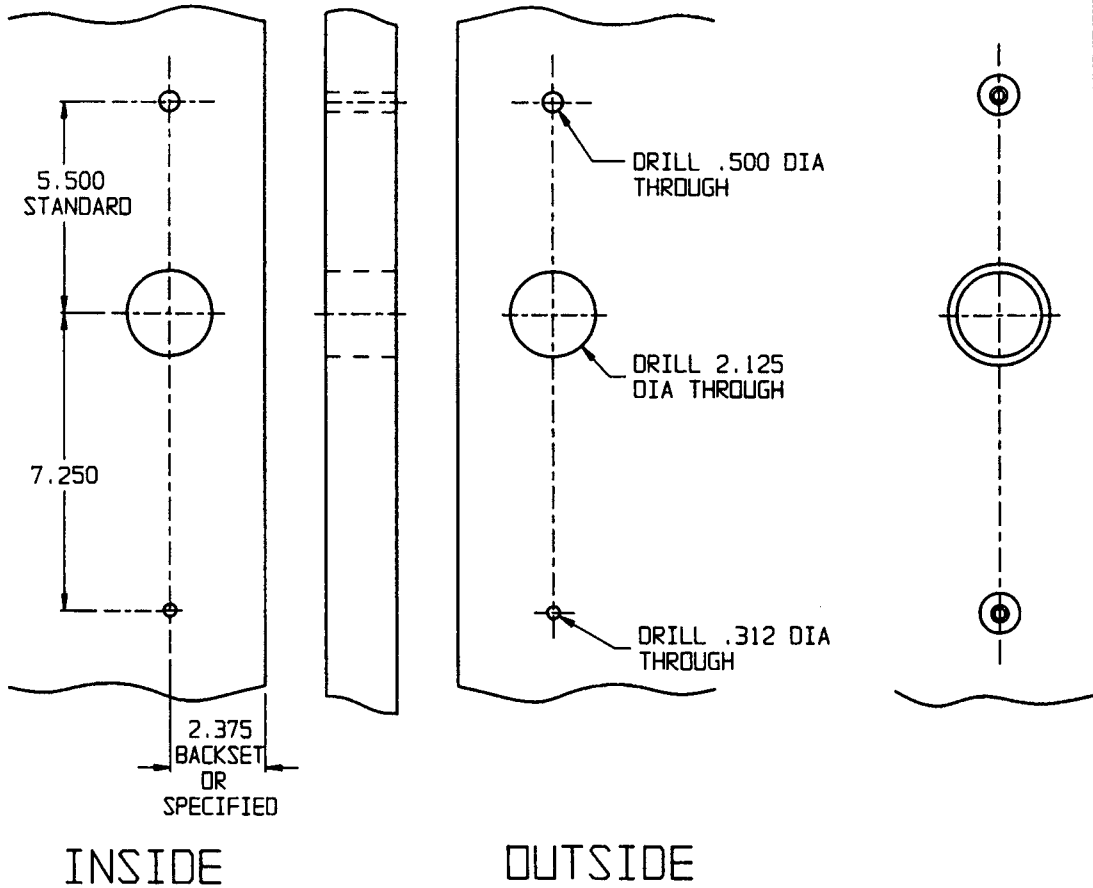

TRIM DETAIL

RIGHT HAND ILLUSTRATED

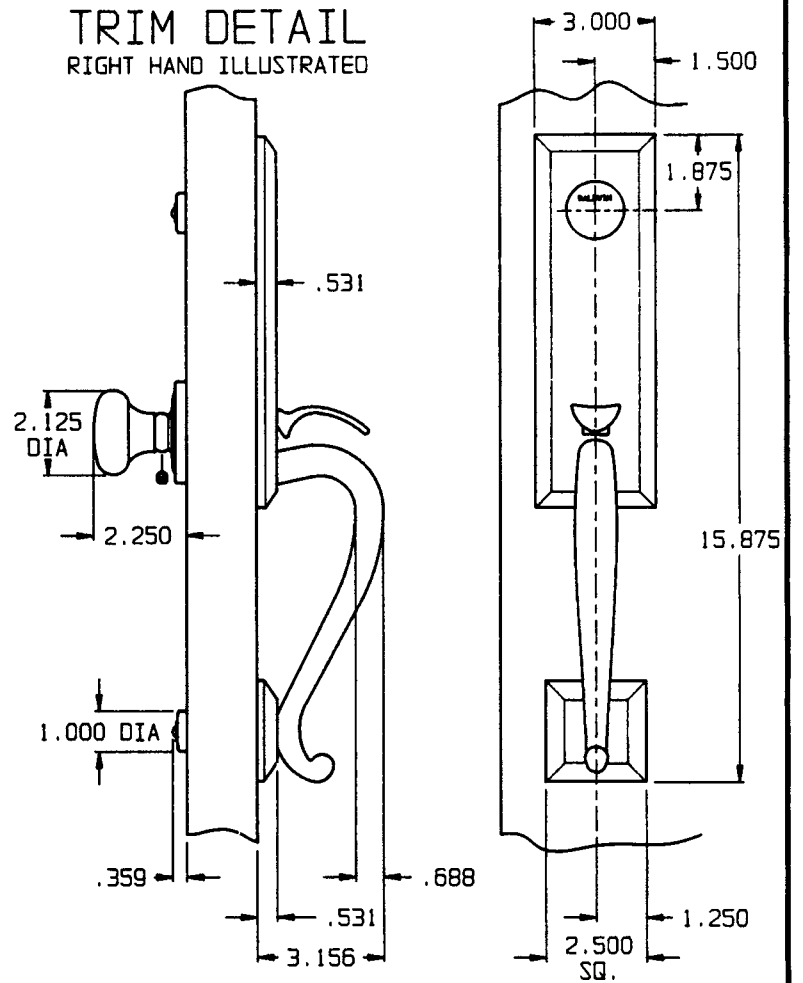

DO NOT SCALE DRAWING

B. BALDWIN

5375 FD

TEMPLATE NO. VARIATIONS
5376-ENTR, 5376-DBLC

TEMPLATE NO.

IM030

© 1992 BY BALDWIN HARDWARE CORPORATION

EFFECTIVE: 5-1-92

DOOR DETAIL

TRIM DETAIL RIGHT HAND ILLUSTRATED

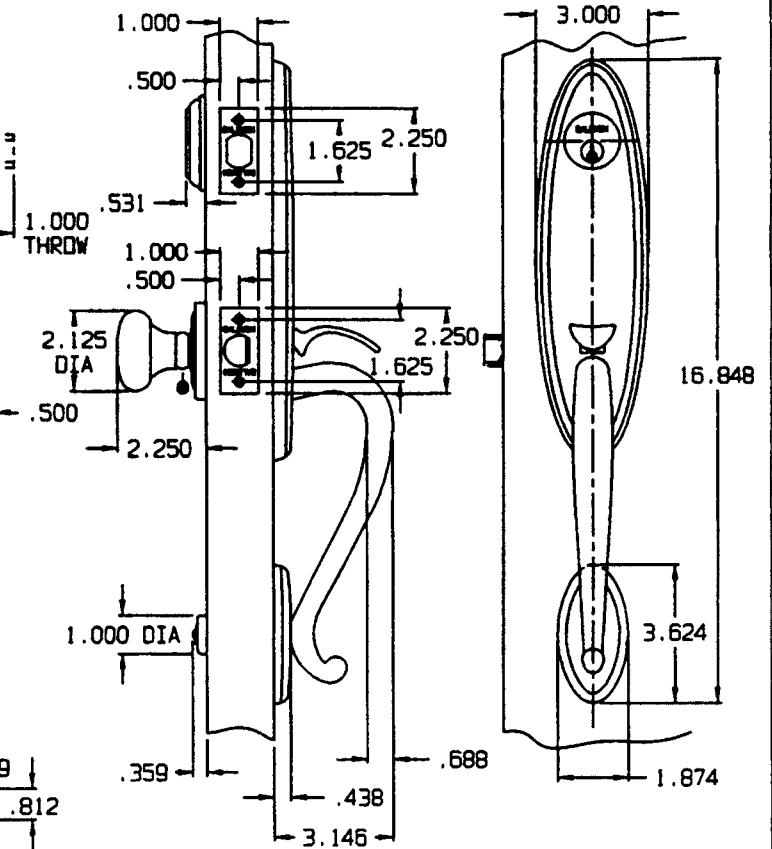
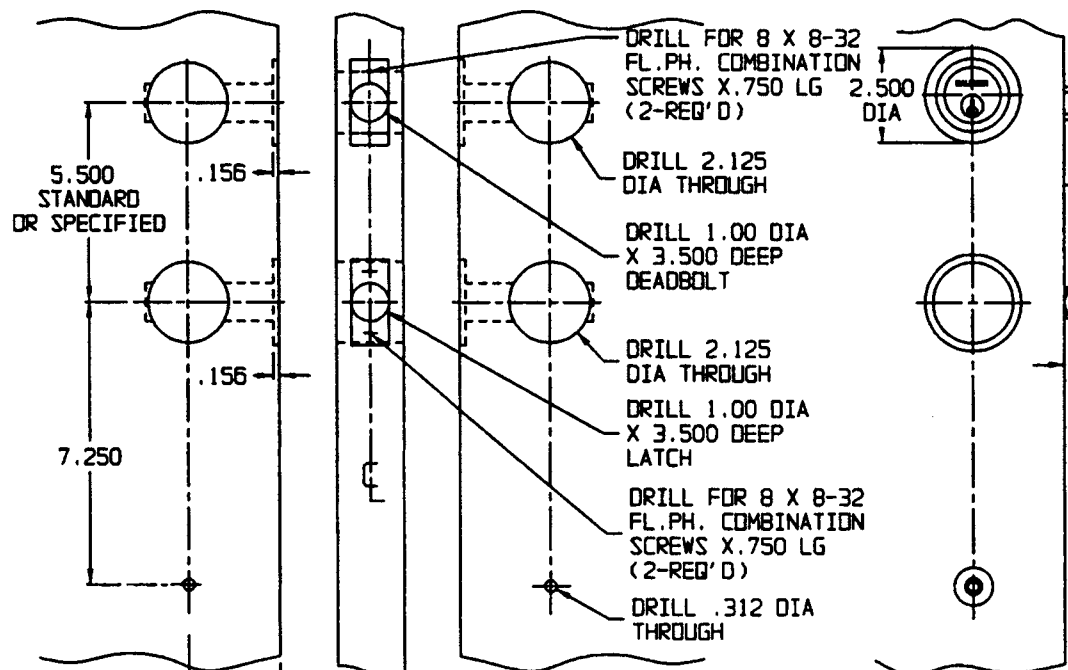

INSIDE

OUTSIDE

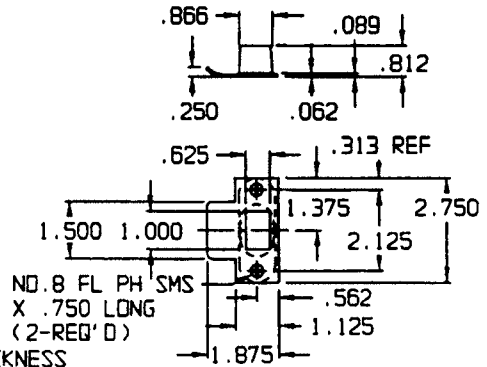
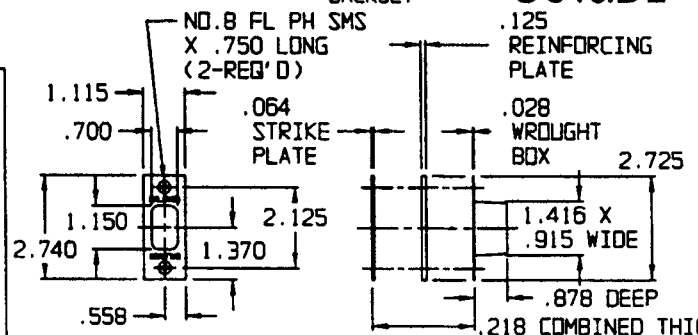

DO NOT SCALE DRAWING

B. BALDWIN

5380 DBLC

TEMPLATE NO. VARIATIONS

TEMPLATE NO.

© 1998 BY BALDWIN HARDWARE CORPORATION

IM043

EFFECTIVE: 4-1-88

DEADBOLT STRIKE, REINFORCMENT PLATE, & WROUGHT BOX DETAIL LATCH STRIKE & WROUGHT BOX DETAIL

DOOR DETAIL

TRIM DETAIL RIGHT HAND ILLUSTRATED

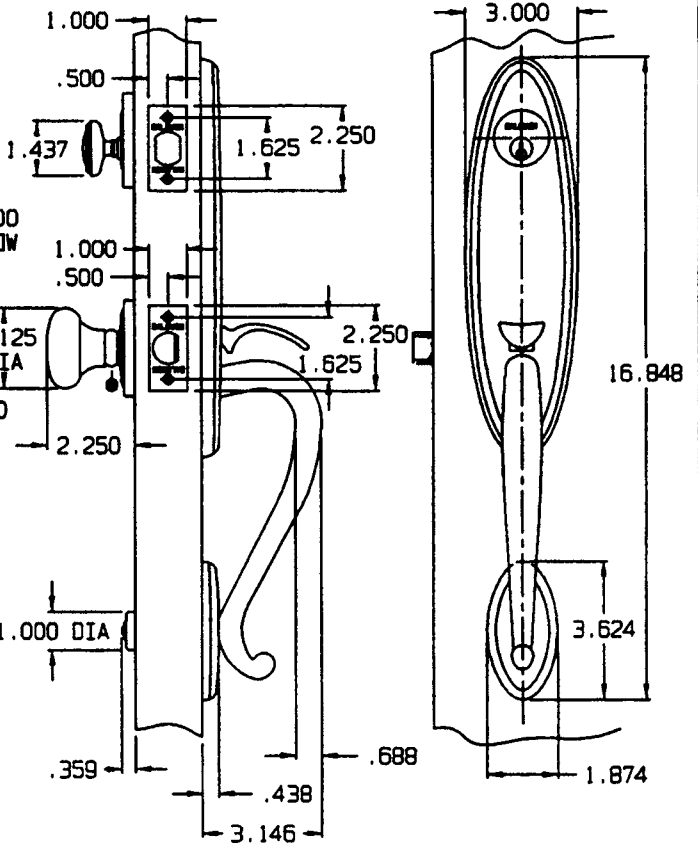
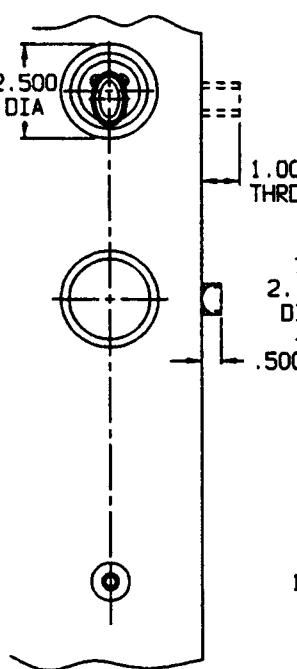
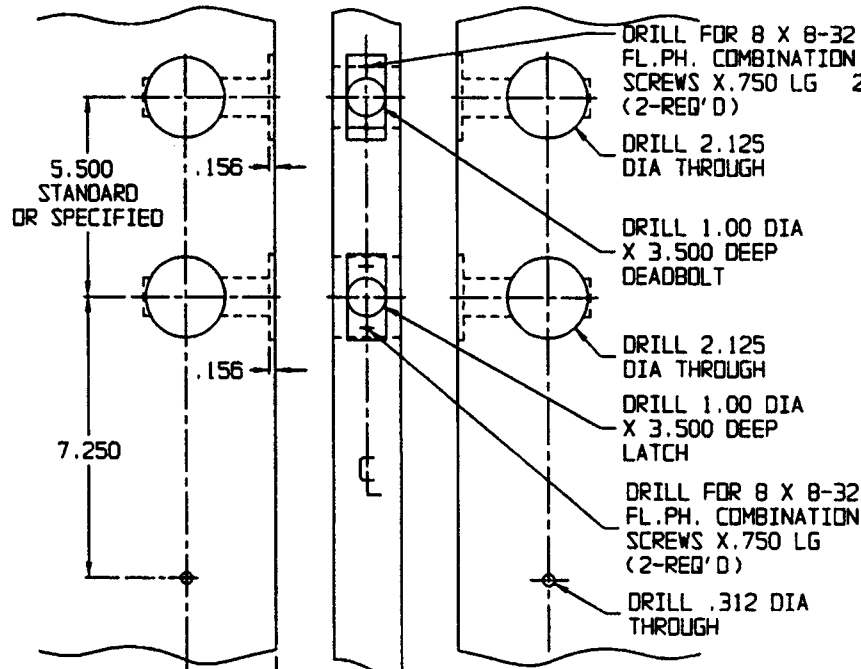

INSIDE

OUTSIDE

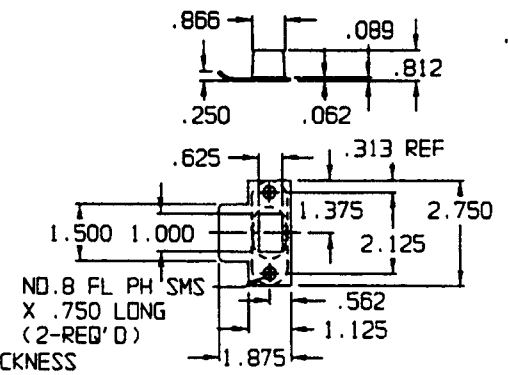
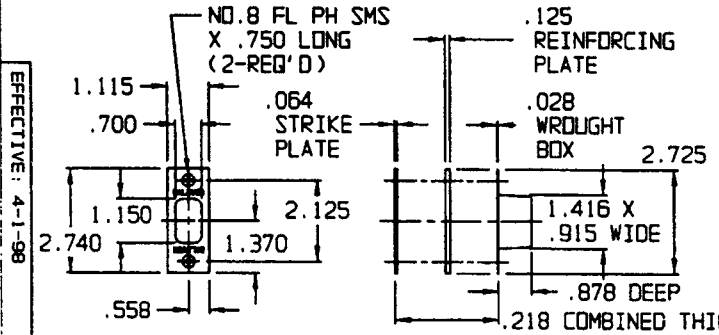

EFFECTIVE: 4-1-98

DO NOT SCALE DRAWING

B. BALDWIN

5380 ENTR

TEMPLATE NO. VARIATIONS

© 1998 BY BALDWIN HARDWARE CORPORATION

TEMPLATE NO. IM041

DOOR DETAIL

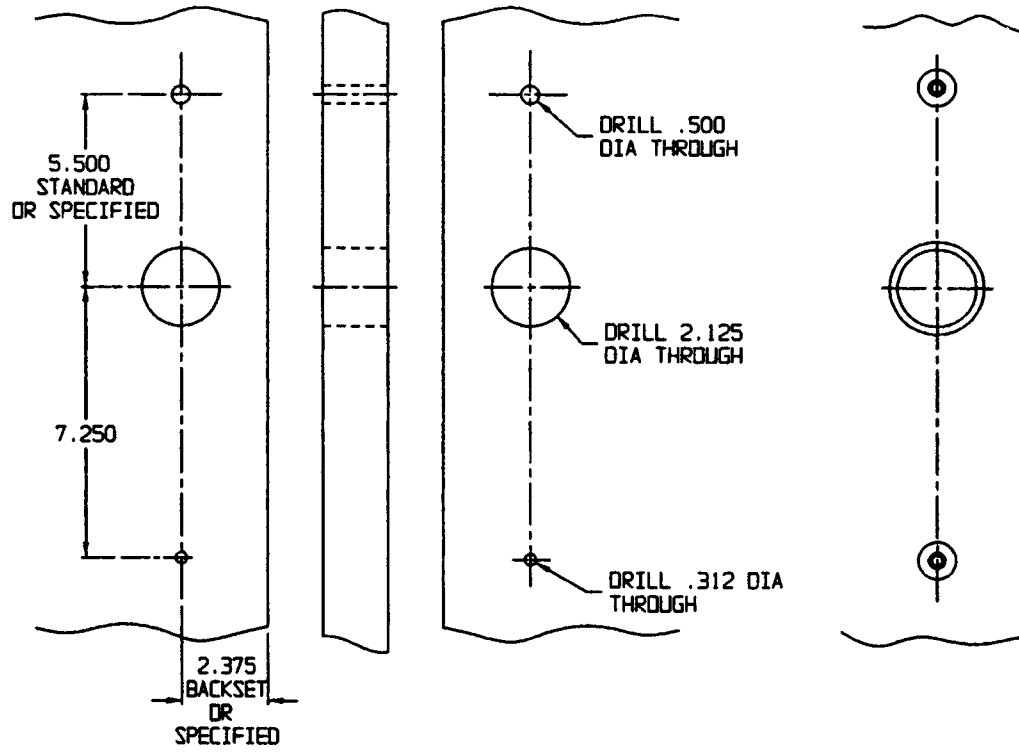

TRIM DETAIL RIGHT HAND ILLUSTRATED

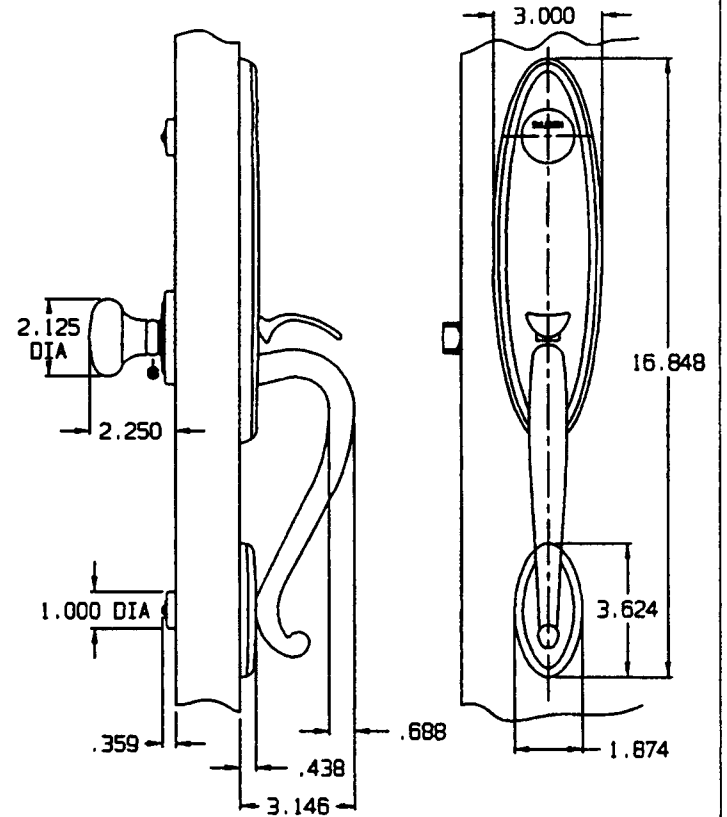

DO NOT SCALE DRAWING

B. BALDWIN

5380 FD

TEMPLATE NO. VARIATIONS

TEMPLATE NO.

© 1998 BY BALDWIN HARDWARE CORPORATION

IM044

EFFECTIVE: 4-1-98

DOOR DETAIL

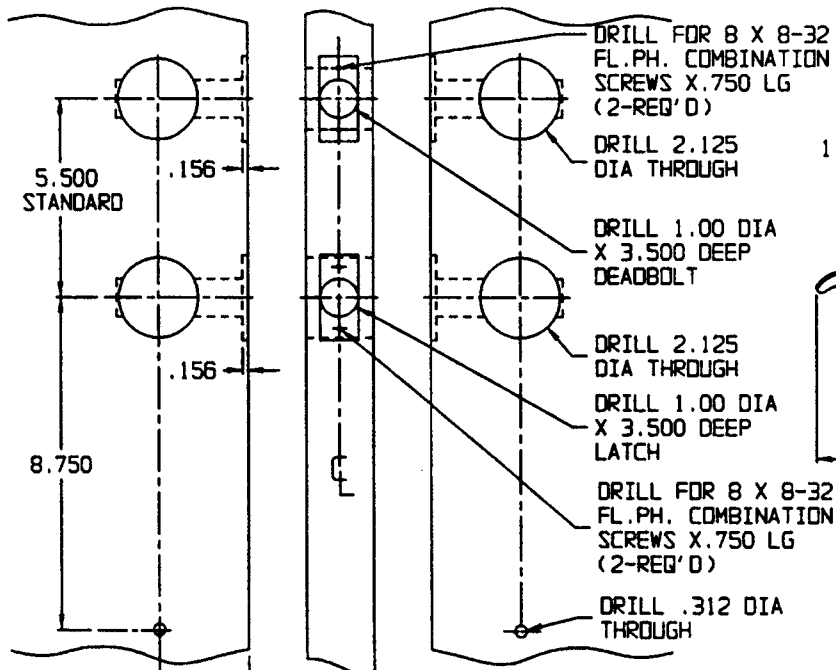

INSIDE

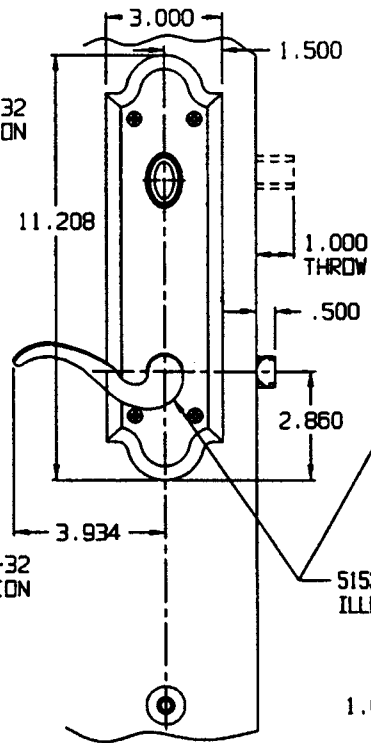

TRIM DETAIL

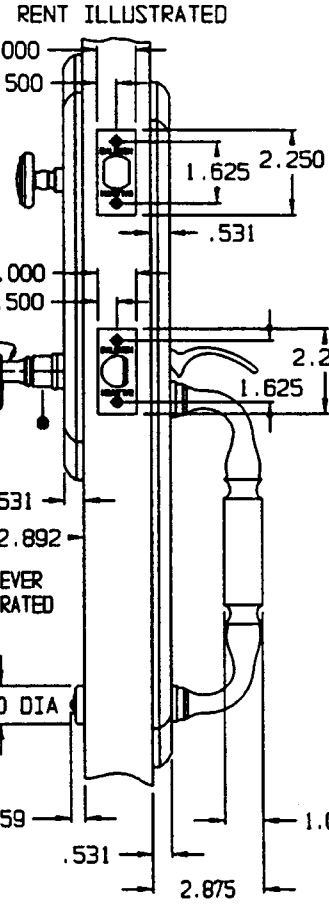

OUTSIDE

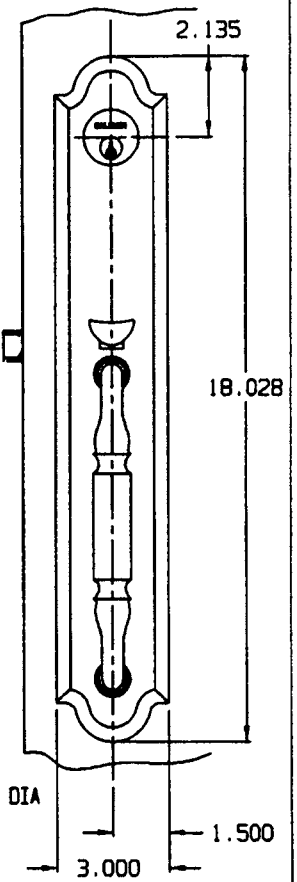

INSIDE

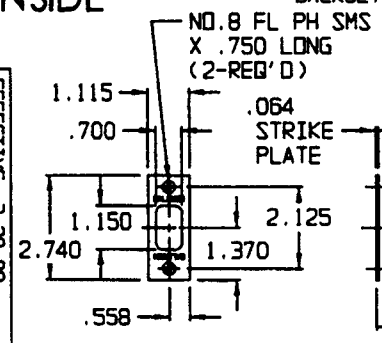

OUTSIDE

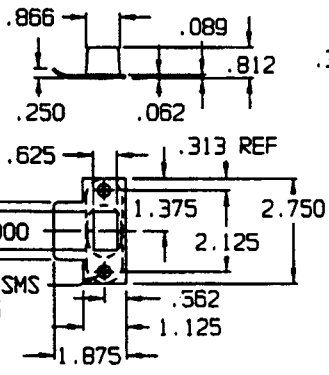
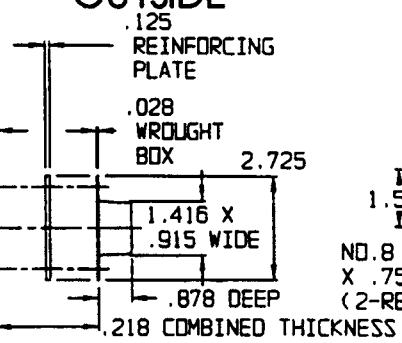

EFFECTIVE: 3-20-98

DO NOT SCALE DRAWING



6401 LENT/RENT

TEMPLATE NO. VARIATIONS

TEMPLATE NO.

© 1998 BY BALDWIN HARDWARE CORPORATION

IM042

DEADBOLT STRIKE, REINFORCEMENT PLATE, & WROUGHT BOX DETAIL

LATCH STRIKE & WROUGHT BOX DETAIL

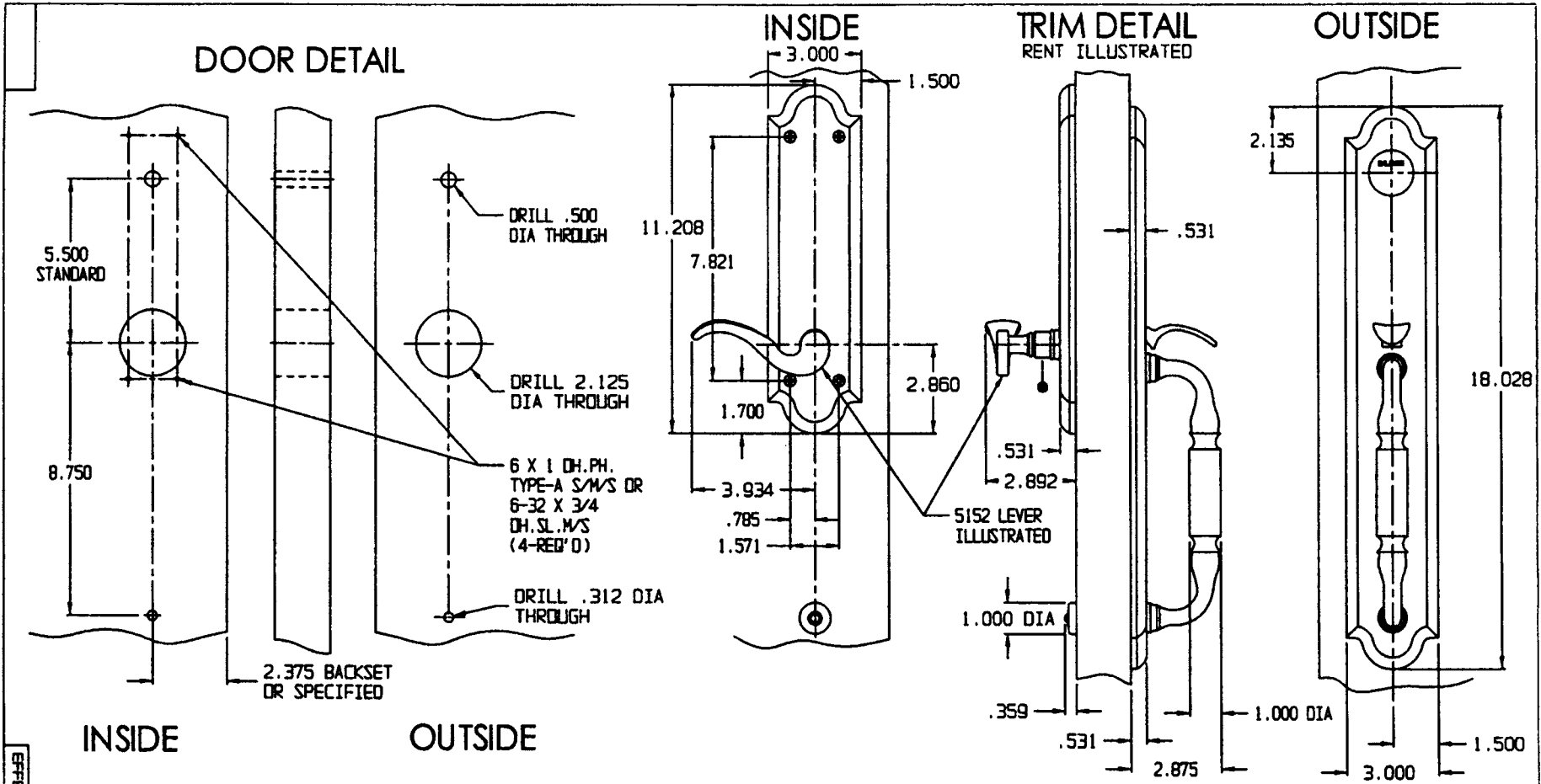

EFFECTIVE: 7-27-98

DO NOT SCALE DRAWING

BALDWIN	
6401 LFD/RFD	
TEMPLATE NO. VARIATIONS	TEMPLATE NO.
© 1998 BY BALDWIN HARDWARE CORPORATION	IMR047

DOOR DETAIL

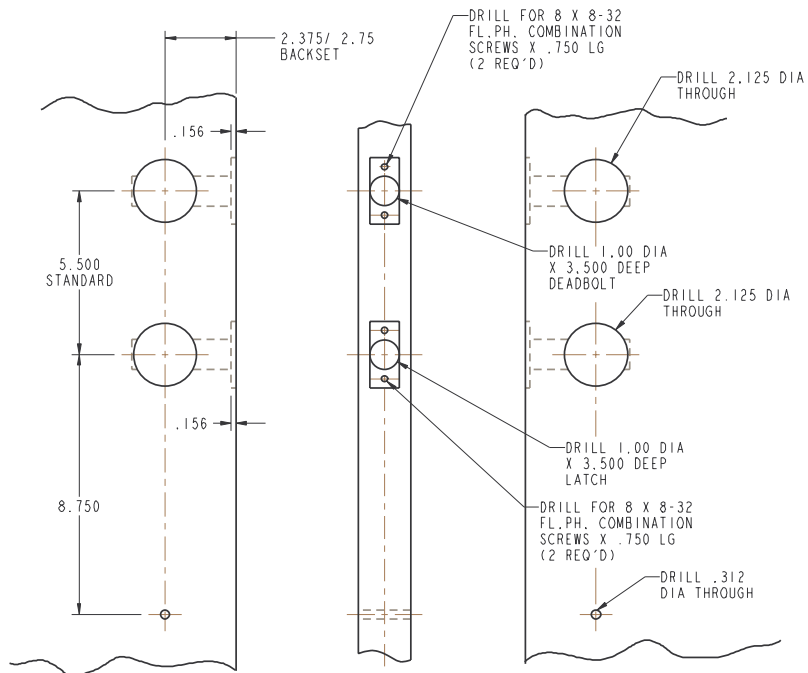

INSIDE

OUTSIDE

INSIDE

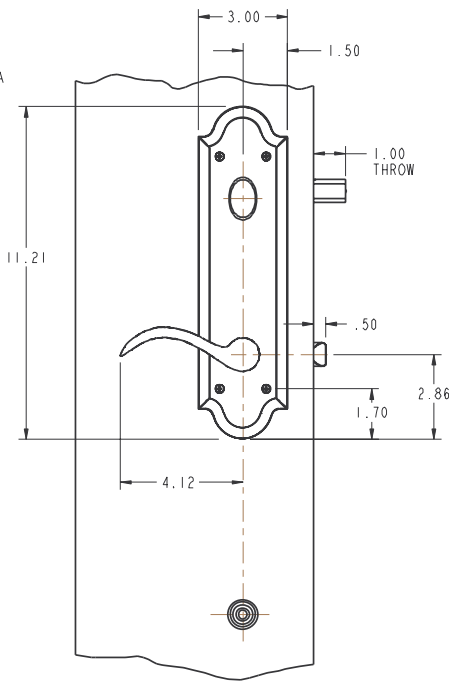

TRIM DETAIL

RIGHT HAND ILLUSTRATED

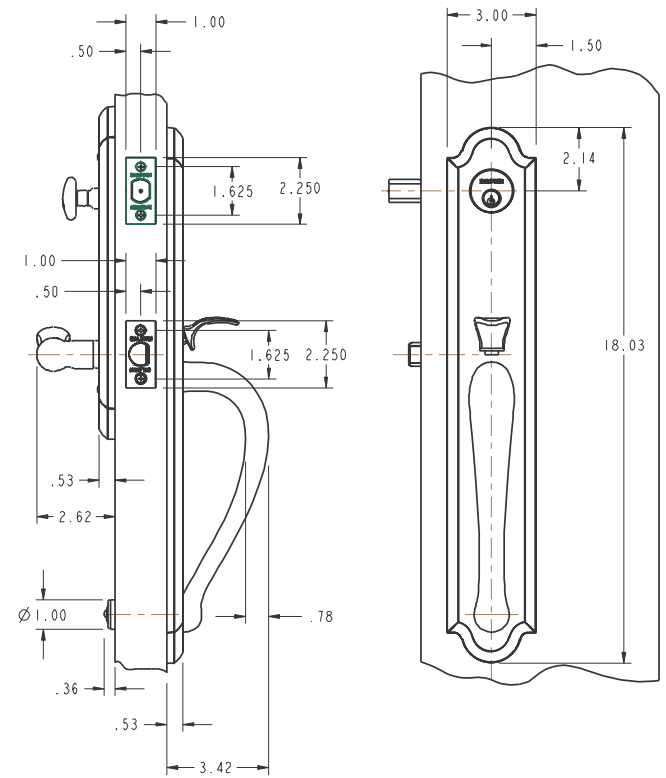

OUTSIDE

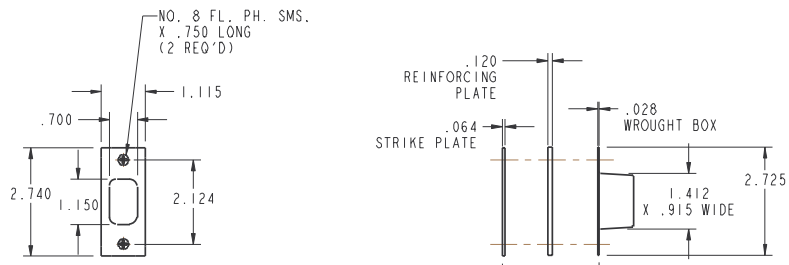

DEADBOLT STRIKE, REINFORCEMENT PLATE, & DUST BOX DETAIL

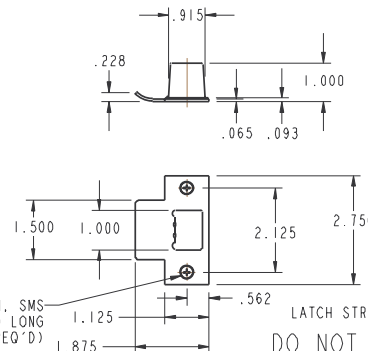

LATCH STRIKE & DUST BOX DETAIL
DO NOT SCALE DRAWING

EFFECTIVE 11/28/06

	BALDWIN HARDWARE CORPORATION <small>READING, PENNSYLVANIA</small>	BLACK & DECKER COMPANY
	6402 LENT/ RENT	
TEMPLATE: NO VARIATIONS		TEMPLATE NO.
©2006 BY BALDWIN HARDWARE CORPORATION		IM064

DOOR DETAIL

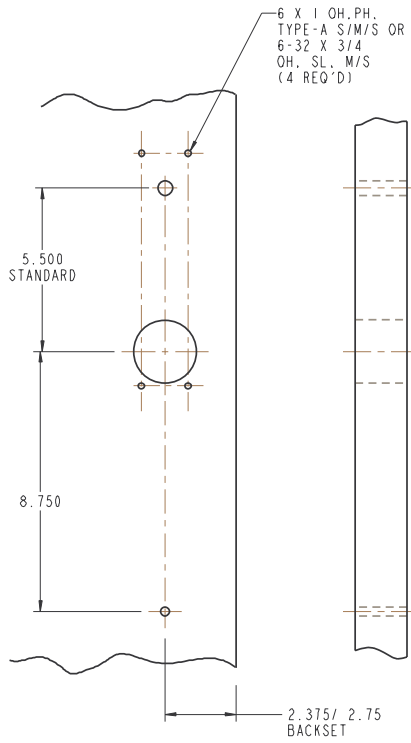

INSIDE

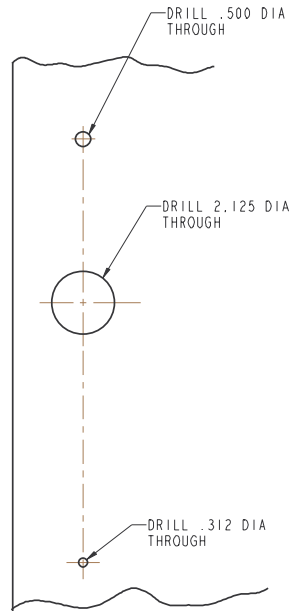

OUTSIDE

INSIDE

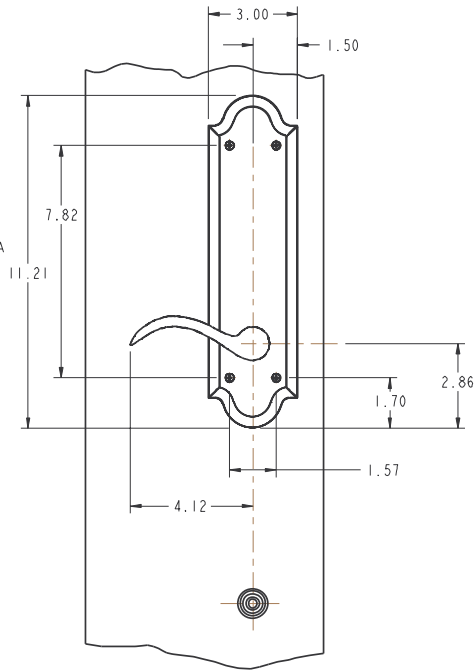

TRIM DETAIL

RIGHT HAND ILLUSTRATED

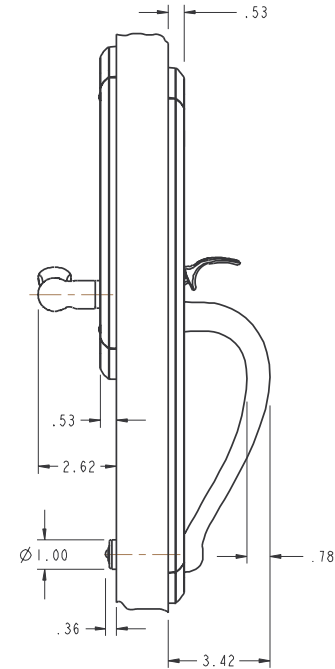

OUTSIDE

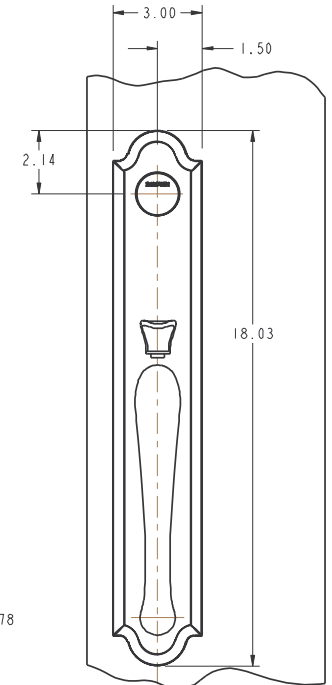

EFFECTIVE 11/28/06

DO NOT SCALE DRAWING

 BALDWIN HARDWARE CORPORATION <small>READING, PENNSYLVANIA</small>	A BLACK & DECKER COMPANY
	6402 LFD/ RFD
TEMPLATE: NO VARIATIONS	TEMPLATE NO.
<small>© 2006 BY BALDWIN HARDWARE CORPORATION</small>	IM065

DOOR DETAIL

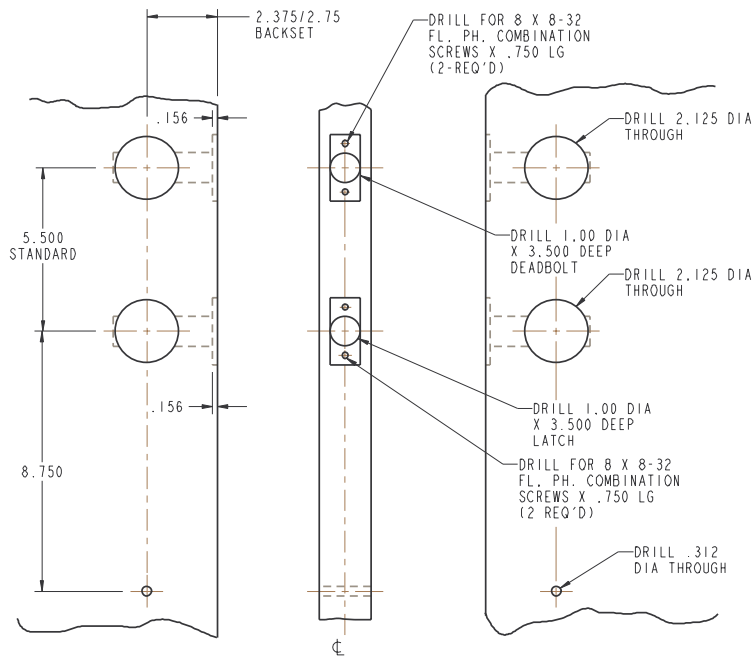

INSIDE

OUTSIDE

INSIDE

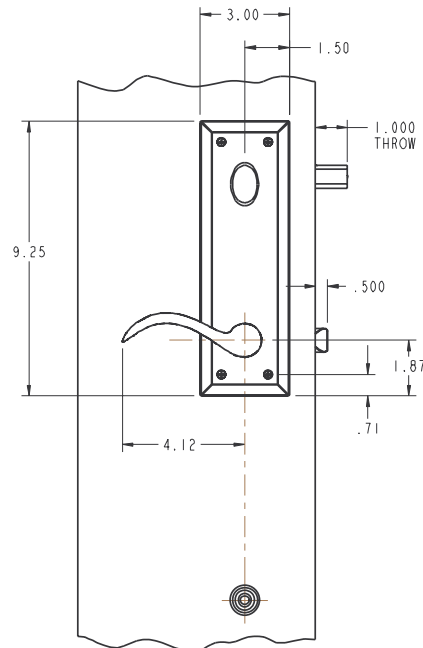

TRIM DETAIL

RIGHT HAND ILLUSTRATED

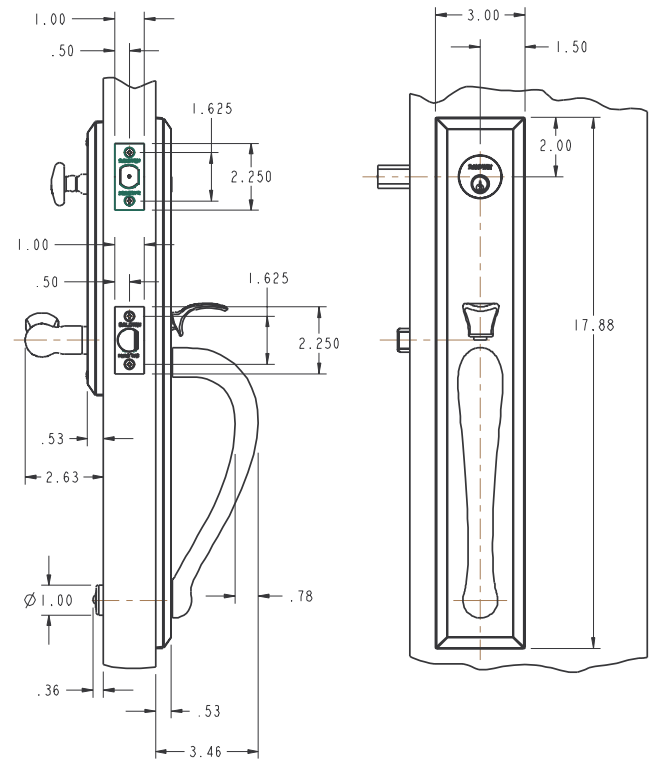

OUTSIDE

EFFECTIVE 11/28/06

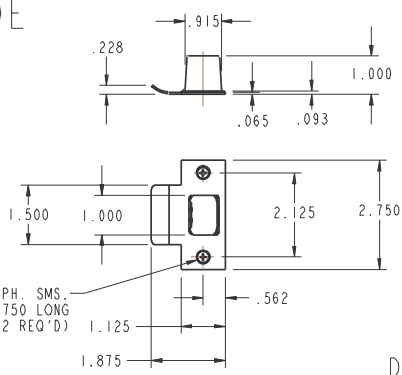
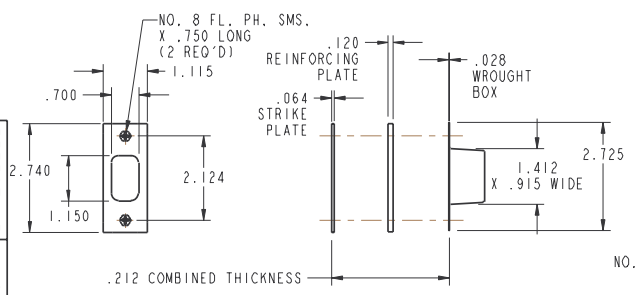

LATCH STRIKE & DUST BOX DETAIL
DO NOT SCALE DRAWING

	BALDWIN HARDWARE CORPORATION <small>READING, PENNSYLVANIA</small>	BLACK & DECKER COMPANY
	6403 LENT/ RENT	
TEMPLATE: NO VARIATIONS		TEMPLATE NO.
<small>©2006 BY BALDWIN HARDWARE CORPORATION</small>		IM066

DOOR DETAIL

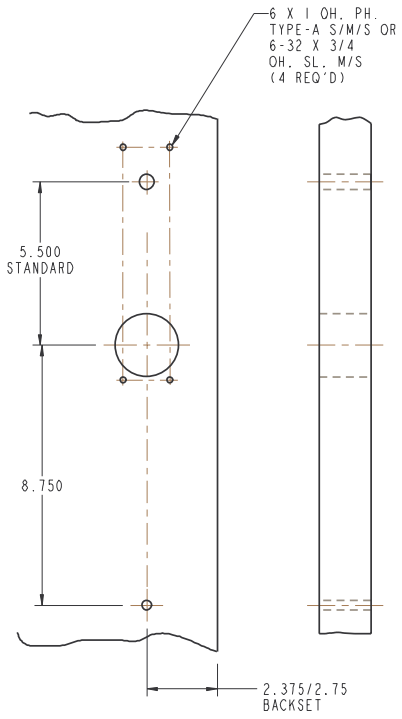

INSIDE

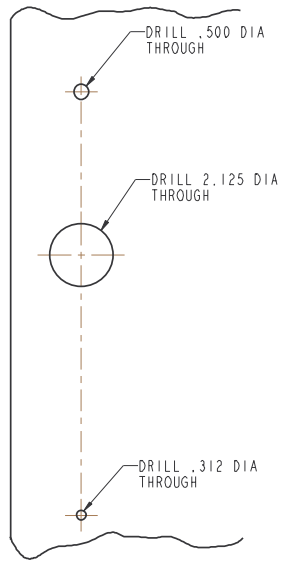

OUTSIDE

INSIDE

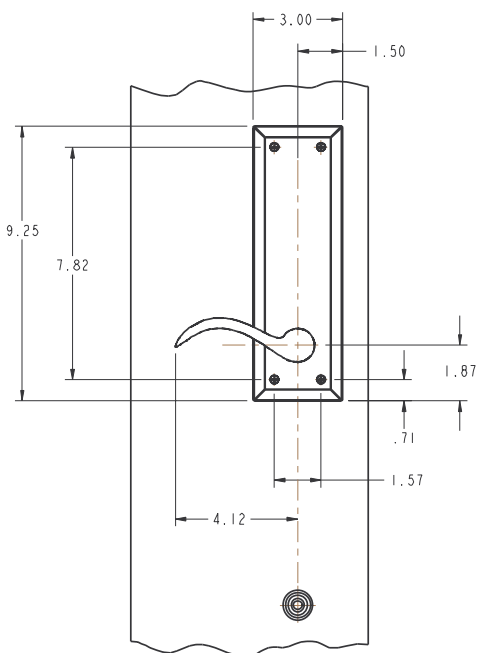

TRIM DETAIL

RIGHT HAND ILLUSTRATED

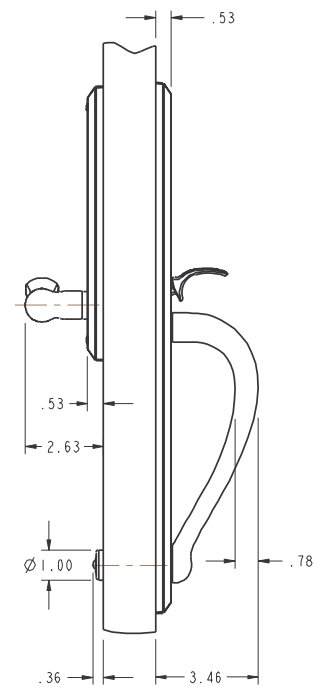

OUTSIDE

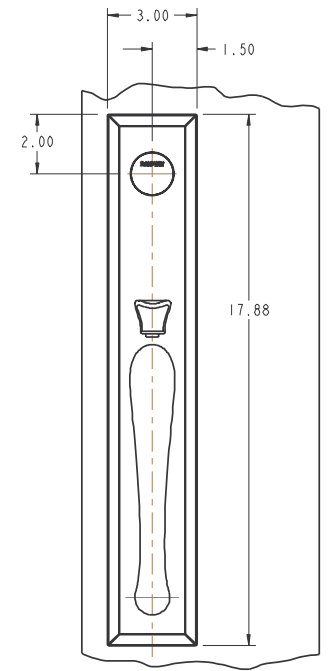

EFFECTIVE 11/28/06

DO NOT SCALE DRAWING

	BALDWIN HARDWARE CORPORATION <small>READING, PENNSYLVANIA</small>	BLACK & DECKER COMPANY <small>A</small>
	6403 LFD/ RFD	
TEMPLATE: NO VARIATIONS		TEMPLATE NO.
©2006 BY BALDWIN HARDWARE CORPORATION		IM067

DOOR DETAIL

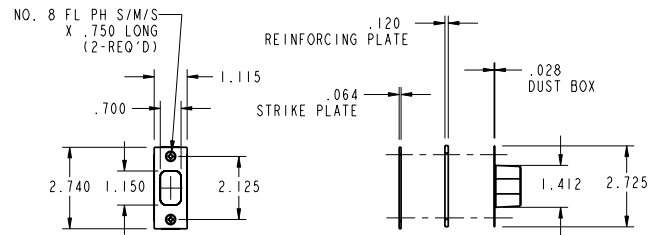
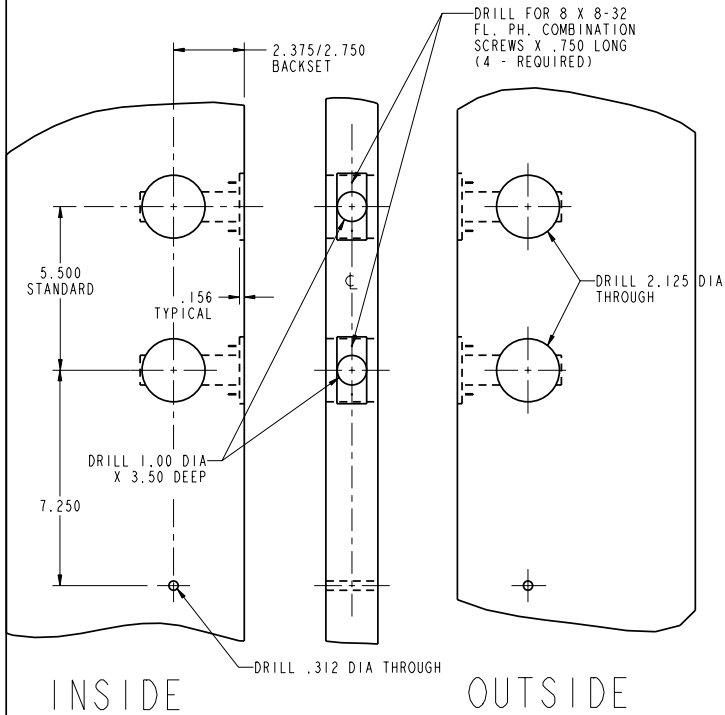

DEADBOLT STRIKE, REINFORCEMENT PLATE & DUST BOX DETAIL

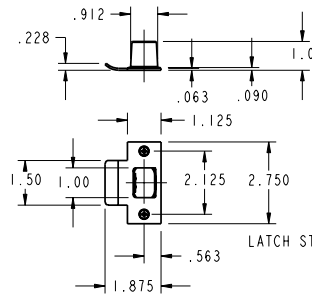

LATCH STRIKE & DUST BOX DETAIL

DO NOT SCALE DRAWING

TRIM DETAIL

INSIDE

OUTSIDE

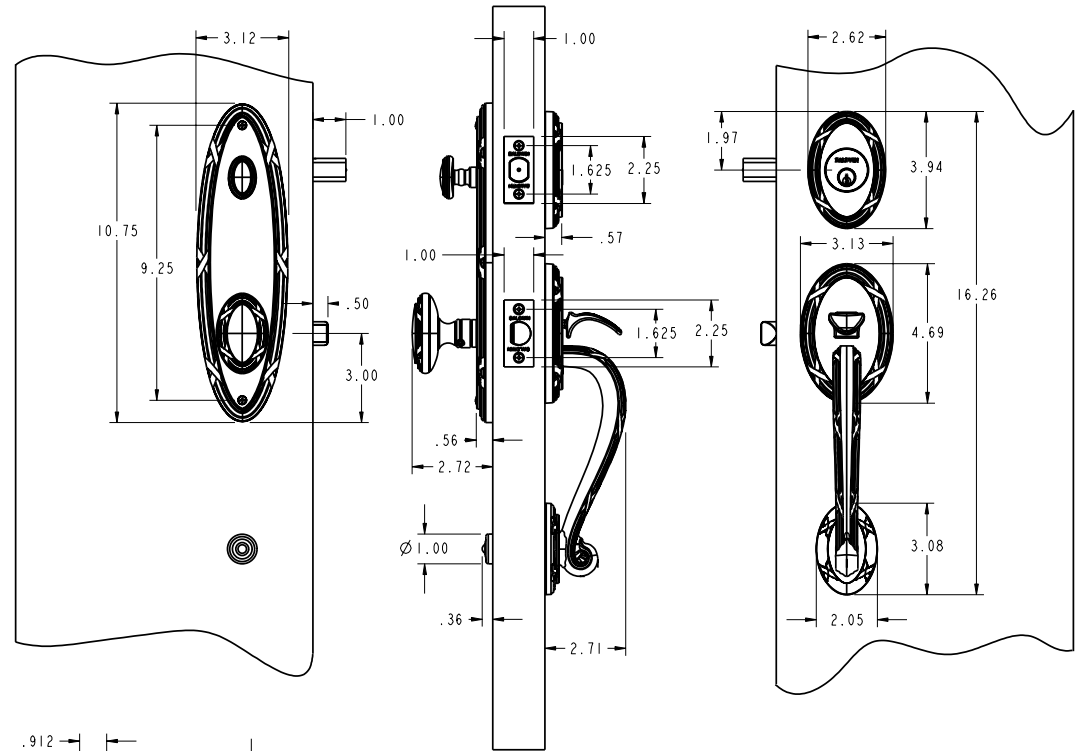

	BALDWIN HARDWARE CORPORATION <small>READING, PENNSYLVANIA</small>	BLACK & DECKER COMPANY
	6415 - ENTR	
TEMPLATE: NO VARIATIONS		TEMPLATE NO.
©2006 BY BALDWIN HARDWARE CORPORATION		IM068

EFFECTIVE 02/07/07

DOOR DETAIL

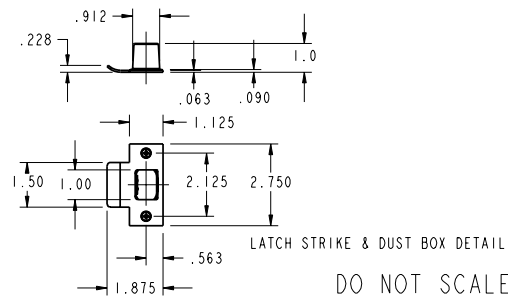
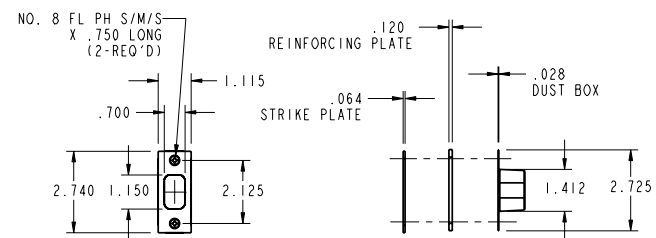
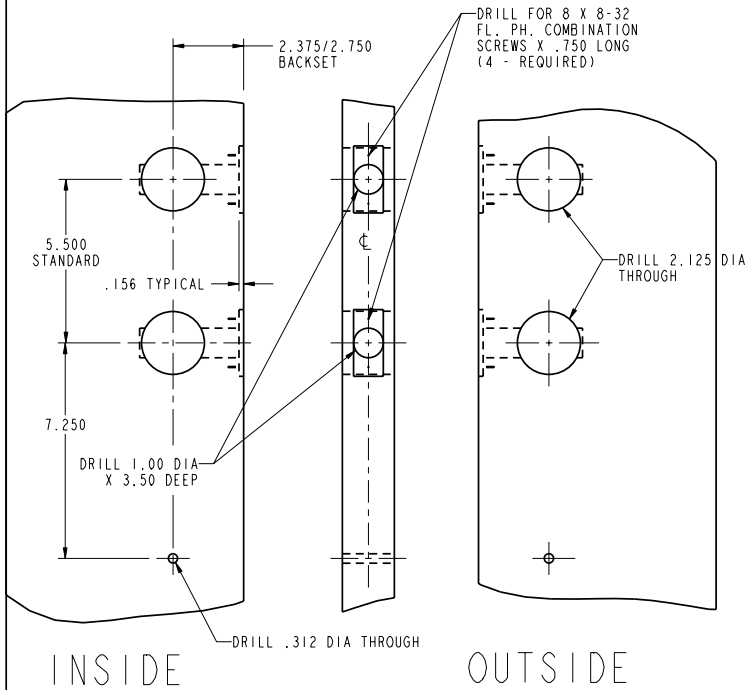

TRIM DETAIL

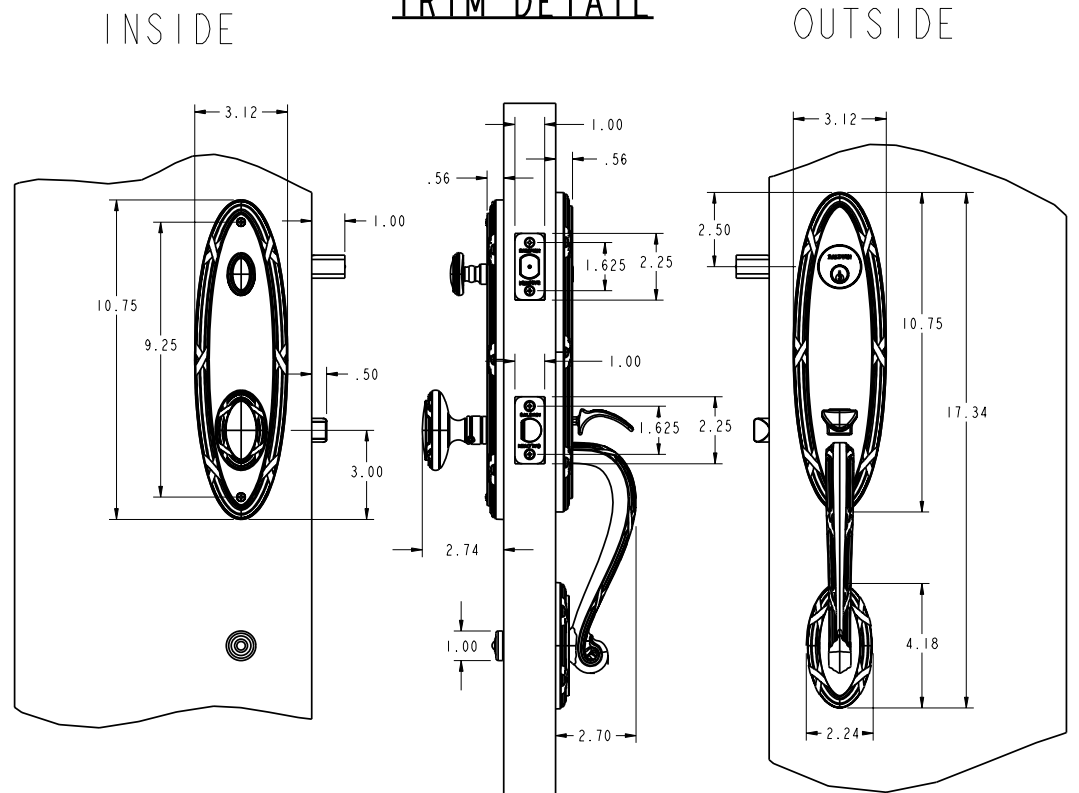

EFFECTIVE 02/07/07

	BALDWIN HARDWARE CORPORATION <small>READING, PENNSYLVANIA</small>	BLACK & DECKER COMPANY
	6416 - ENTR	
TEMPLATE: NO VARIATIONS		TEMPLATE NO.
©2006 BY BALDWIN HARDWARE CORPORATION		IM070

DO NOT SCALE DRAWING

DOOR DETAIL

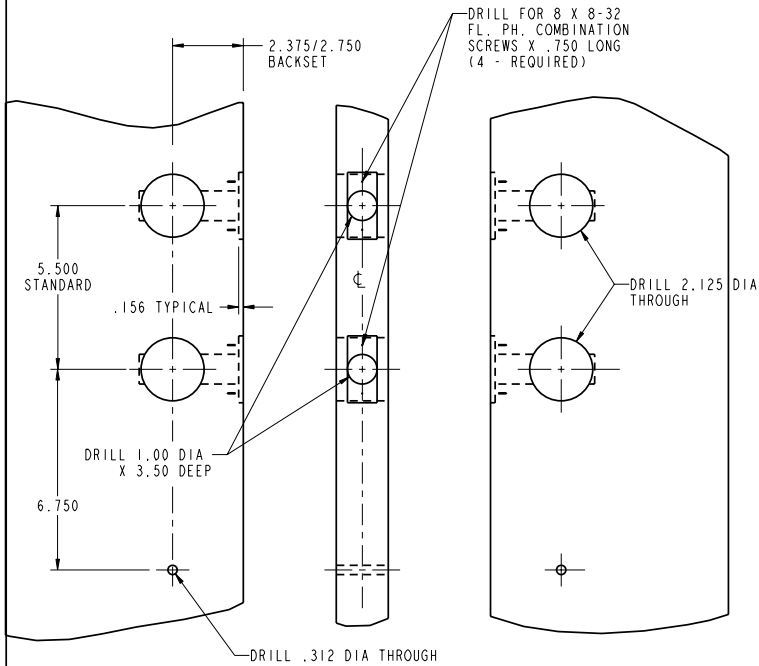

INSIDE

OUTSIDE

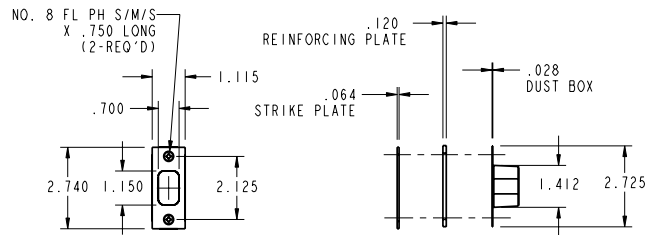

DEADBOLT STRIKE, REINFORCEMENT PLATE & DUST BOX DETAIL

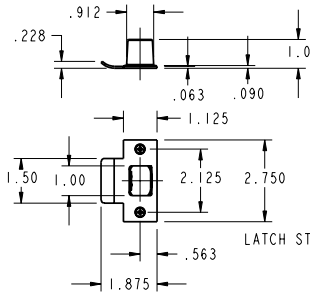

LATCH STRIKE & DUST BOX DETAIL

DO NOT SCALE DRAWING

TRIM DETAIL

INSIDE

OUTSIDE

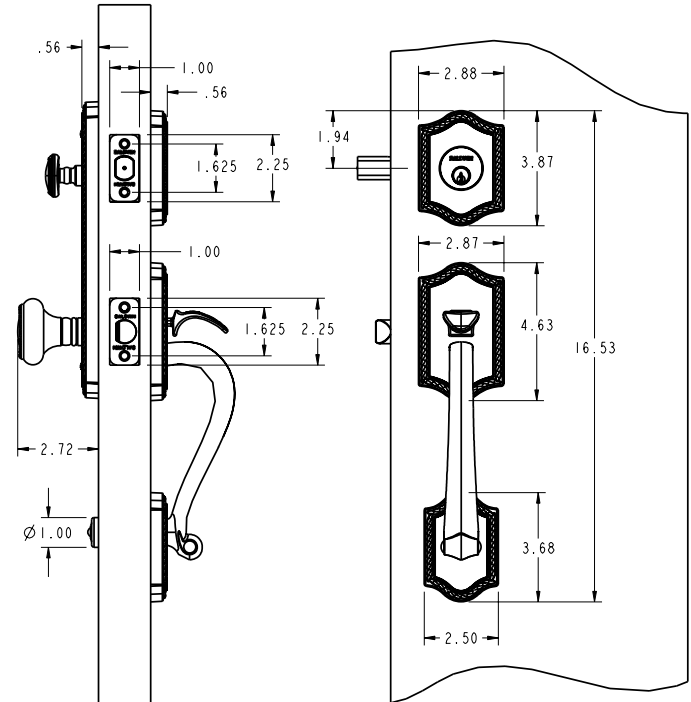

B **BALDWIN** **A**
 HARDWARE CORPORATION **BLACK & DECKER**
 READING, PENNSYLVANIA COMPANY

6420 - ENTR

TEMPLATE: NO VARIATIONS

TEMPLATE NO.

© 2006 BY BALDWIN HARDWARE CORPORATION

IM072

EFFECTIVE 02/07/07

DOOR DETAIL

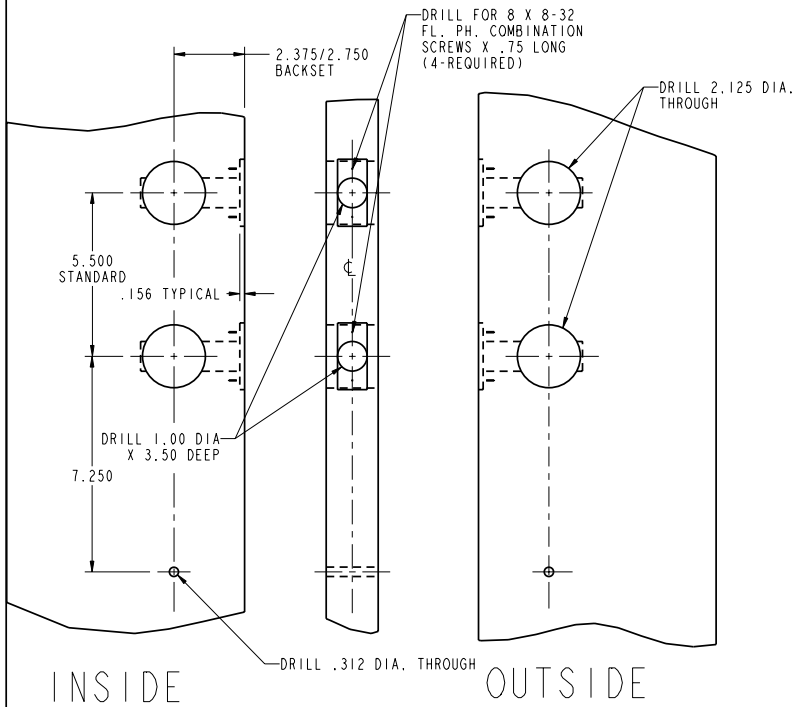

INSIDE

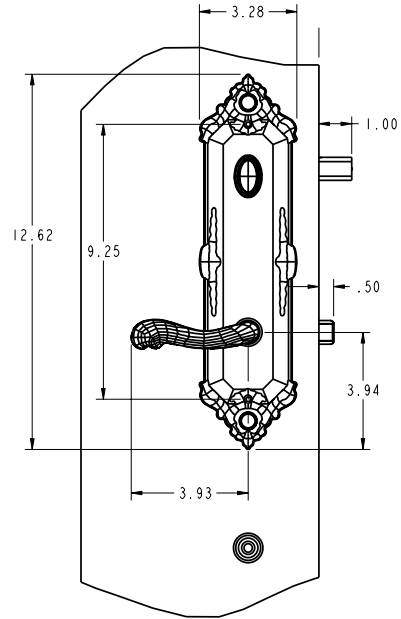

TRIM DETAIL

RIGHT HAND ILLUSTRATED

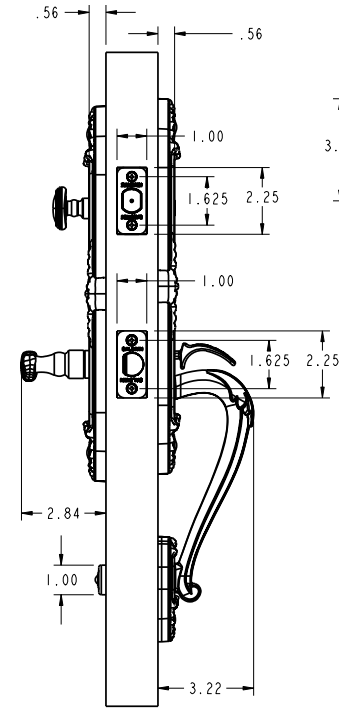

OUTSIDE

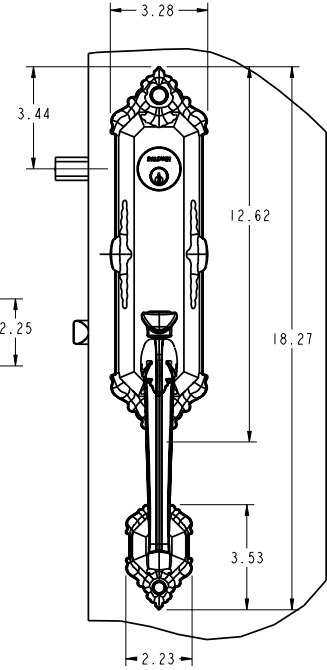

NO. 8 FL PH S/M/S X .750 LONG (2-REQ'D)

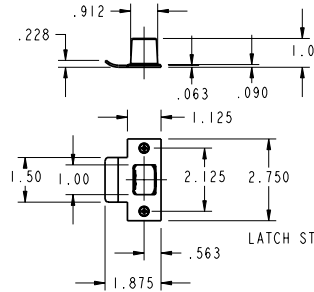
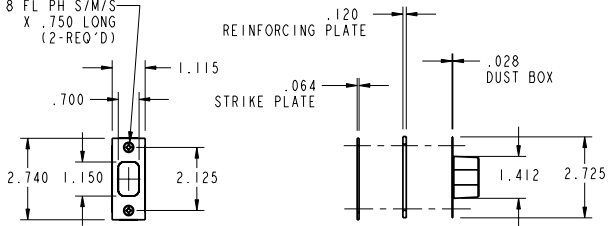

DO NOT SCALE DRAWING

	BALDWIN HARDWARE CORPORATION <small>READING, PENNSYLVANIA</small>	BLACK & DECKER COMPANY
	6426 - RENT / LENT	
TEMPLATE: NO VARIATIONS		TEMPLATE NO.
© 2006 BY BALDWIN HARDWARE CORPORATION		IM074

EFFECTIVE 02/07/07

DOOR DETAIL

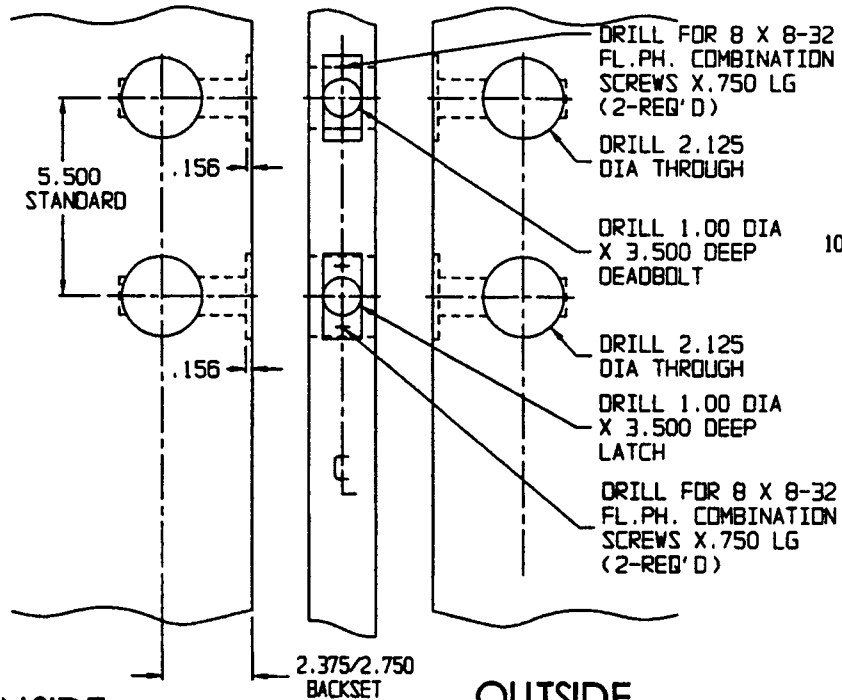

INSIDE

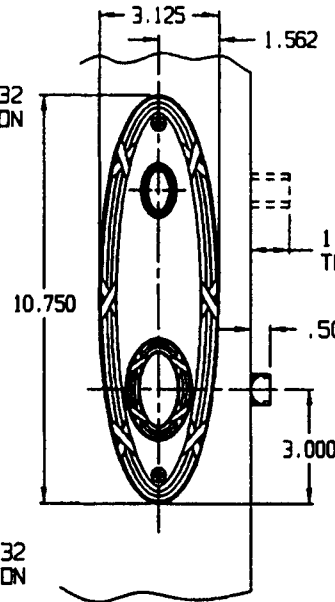

TRIM DETAIL

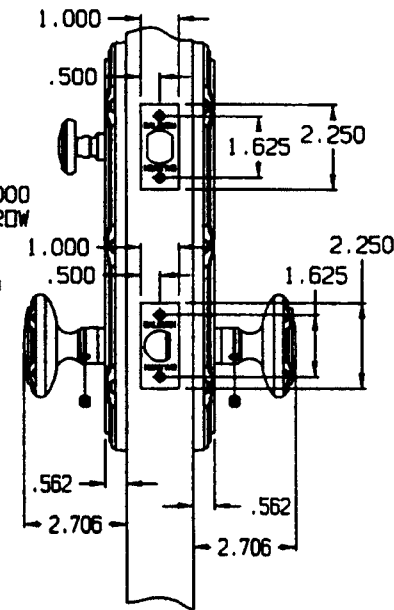

OUTSIDE

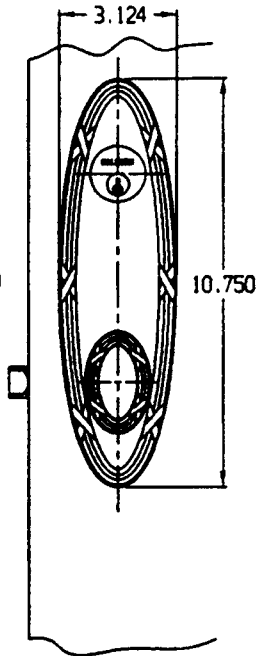

INSIDE

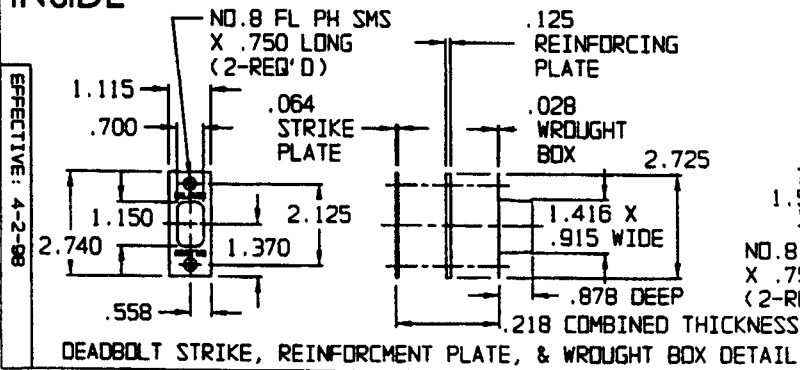

OUTSIDE

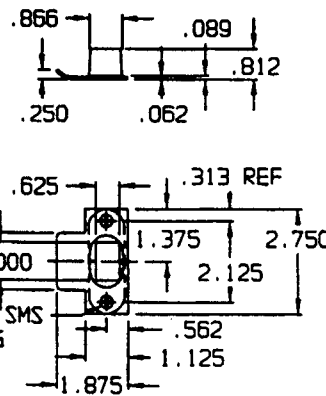

EFFECTIVE: 4-2-88

DO NOT SCALE DRAWING

B. BALDWIN

6450 ENTR

TEMPLATE NO. VARIATIONS

TEMPLATE NO.

© 1998 BY BALDWIN HARDWARE CORPORATION

IM045

DOOR DETAIL

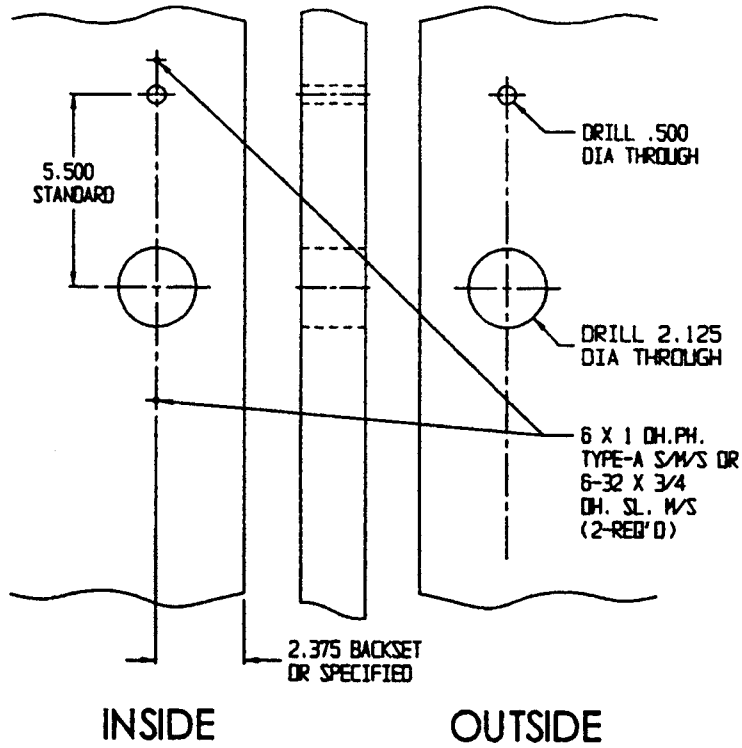

INSIDE

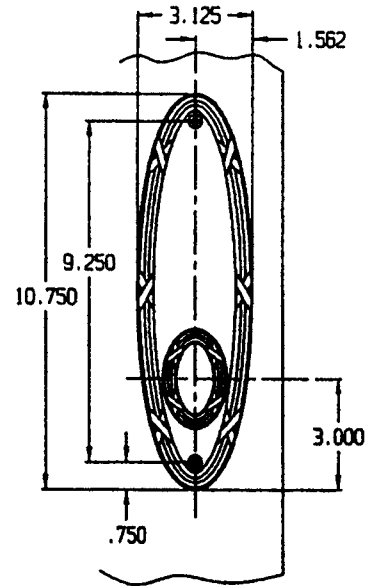

TRIM DETAIL

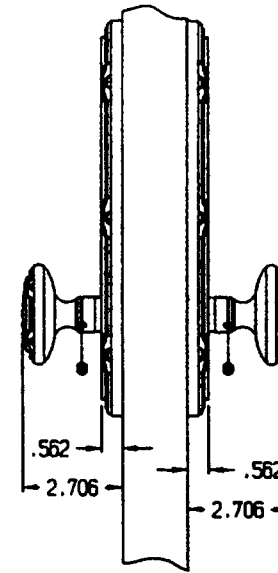

OUTSIDE

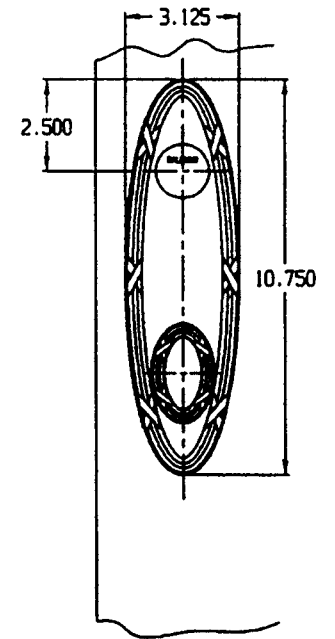

DO NOT SCALE DRAWING

BALDWIN

6450 FD

TEMPLATE NO. VARIATIONS

TEMPLATE NO.

© 1998 BY BALDWIN HARDWARE CORPORATION

IMR048

EFFECTIVE: 7-27-98

DOOR DETAIL

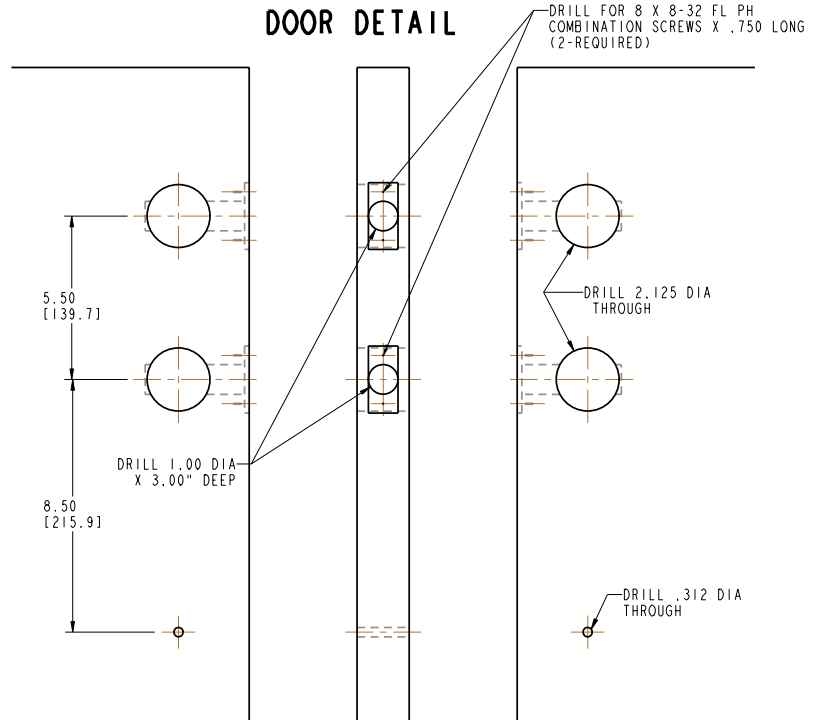

INSIDE

OUTSIDE

INSIDE

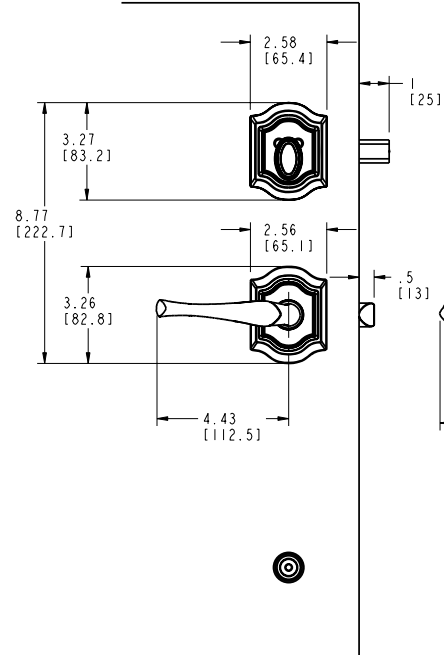

TRIM DETAIL

RIGHT HAND ILLUSTRATED

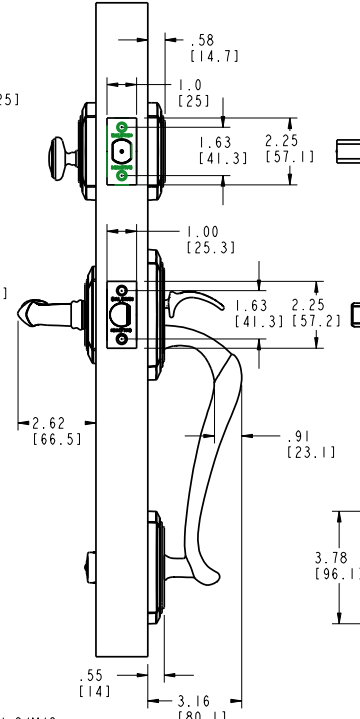

OUTSIDE

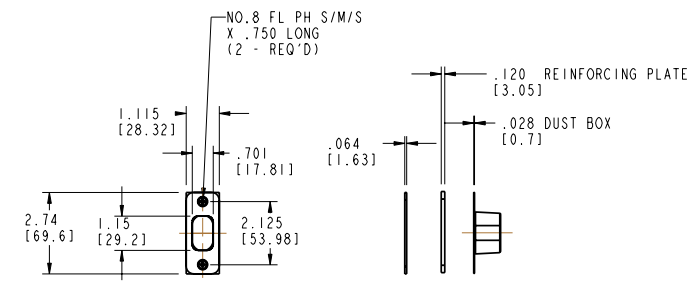
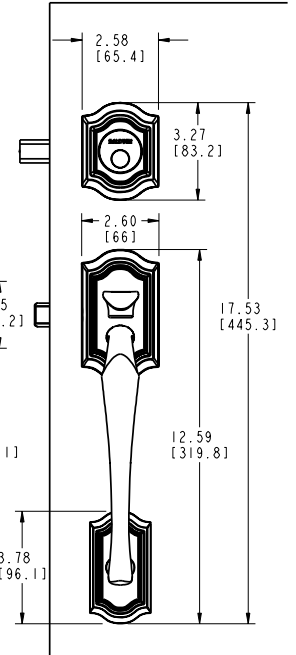

DEADBOLT STRIKE, REINFORCEMENT PLATE & DUST BOX DETAIL

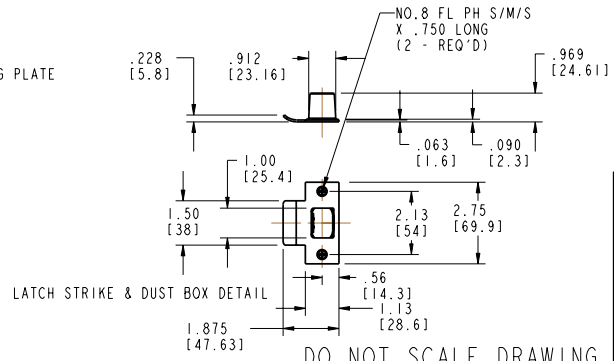

LATCH STRIKE & DUST BOX DETAIL

DO NOT SCALE DRAWING

	BALDWIN HARDWARE CORPORATION <small>READING, PENNSYLVANIA</small>	BLACK & DECKER COMPANY
	85327 BETHPAGE TRIM	
TEMPLATE: NO VARIATIONS		TEMPLATE NO.
©2006 BY BALDWIN HARDWARE CORPORATION		IM327

EFFECTIVE: 06/27/2007

DOOR DETAIL

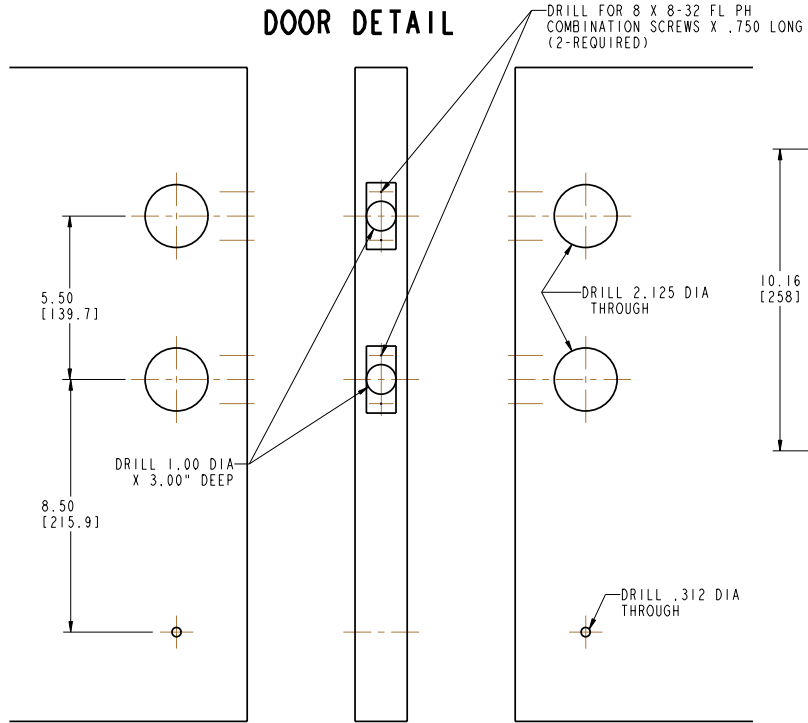

INSIDE

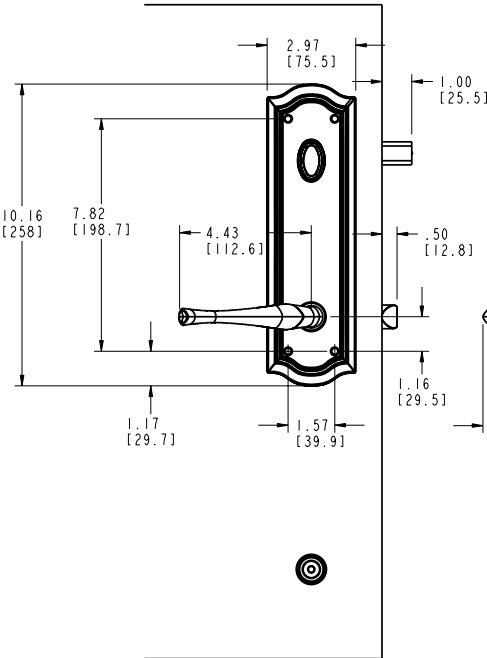

TRIM DETAIL

RIGHT HAND ILLUSTRATED

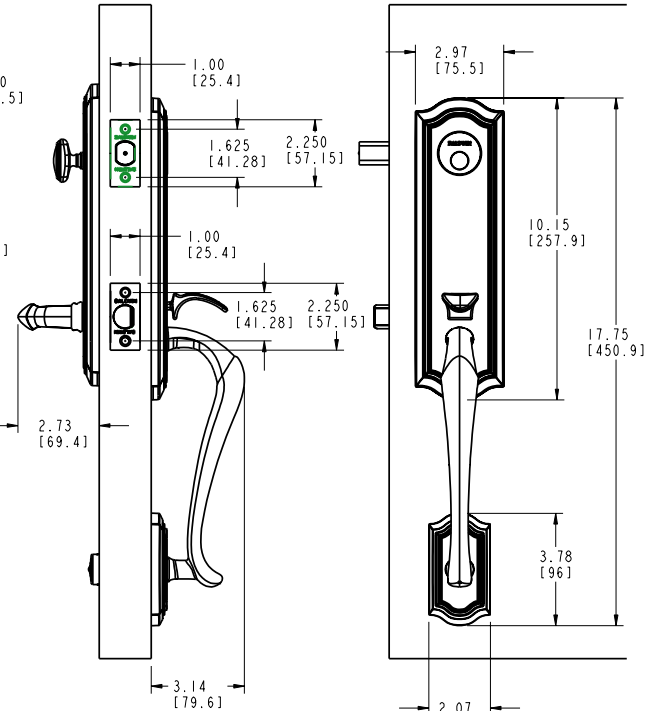

OUTSIDE

INSIDE

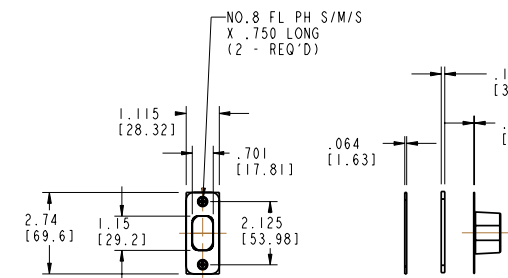

OUTSIDE

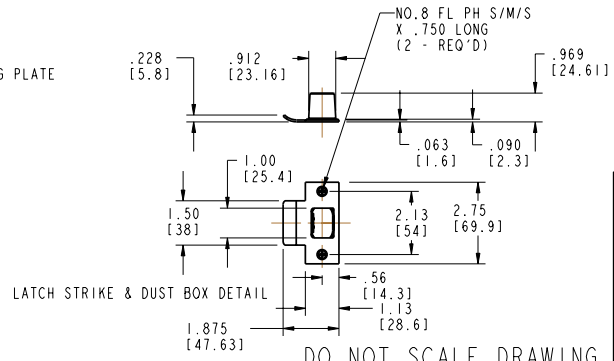

DO NOT SCALE DRAWING

	BALDWIN HARDWARE CORPORATION READING, PENNSYLVANIA	BLACK & DECKER COMPANY
	85337 BETHPAGE TRIM	
TEMPLATE: NO VARIATIONS		TEMPLATE NO.
© 2006 BY BALDWIN HARDWARE CORPORATION		IM337

EFFECTIVE: 06/27/2007

DOOR DETAIL

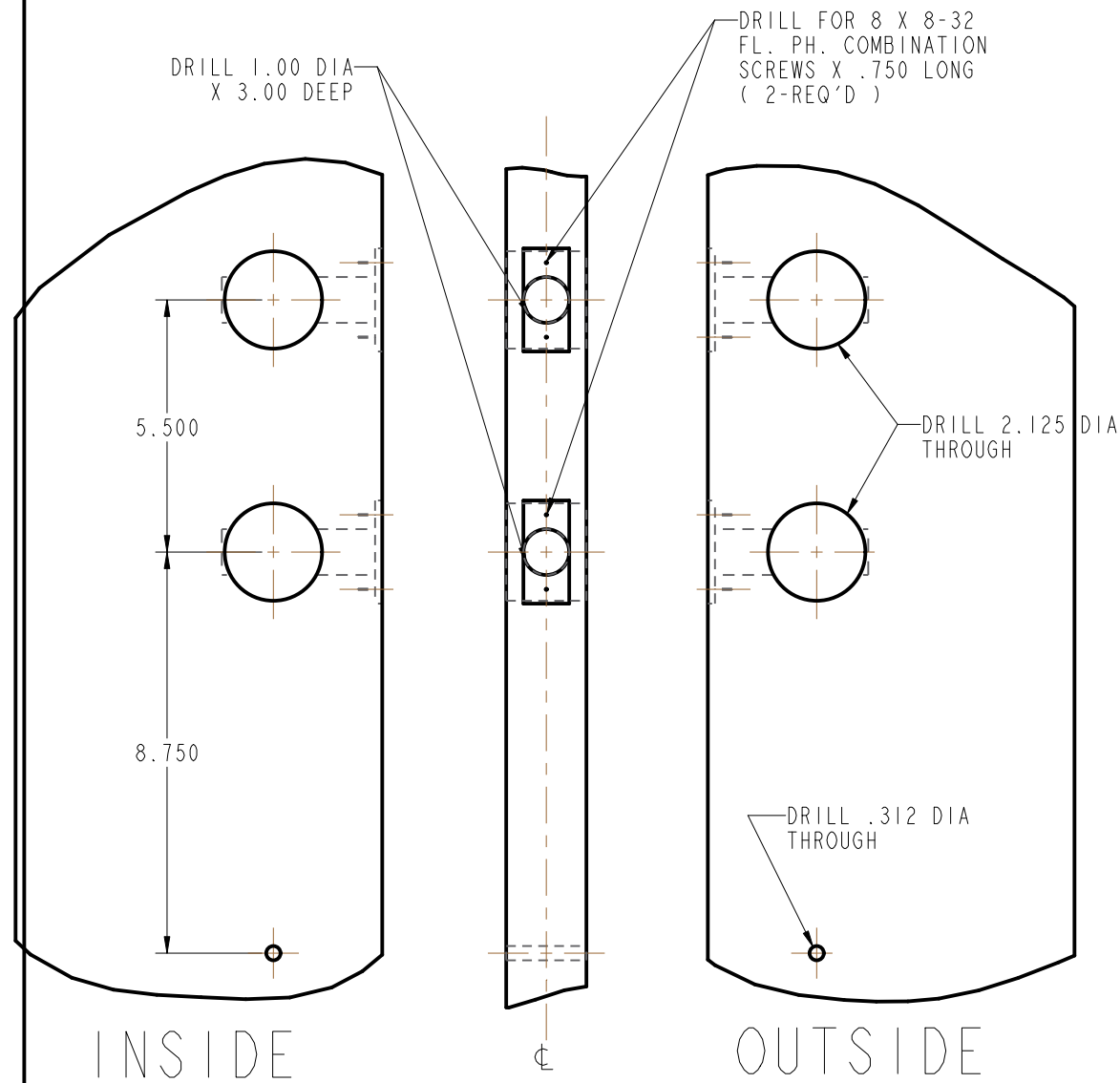

INSIDE

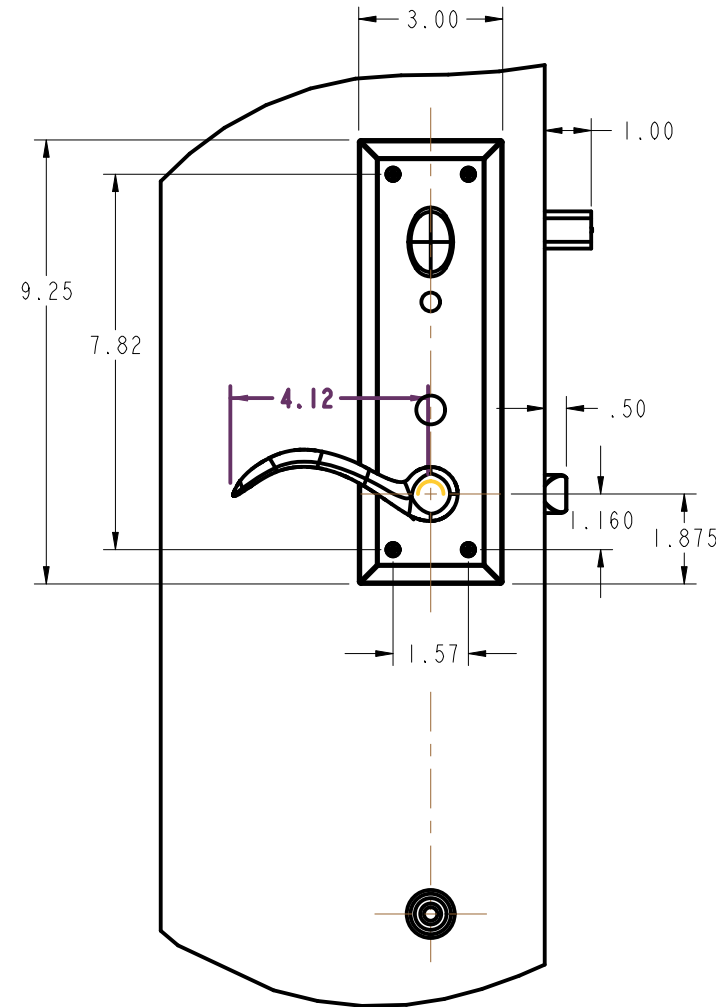

TRIM DETAIL

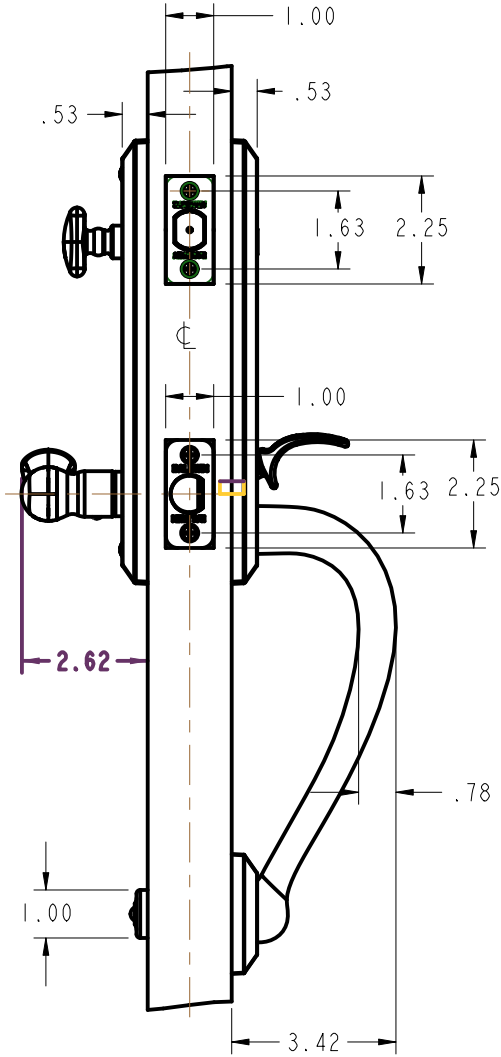

OUTSIDE

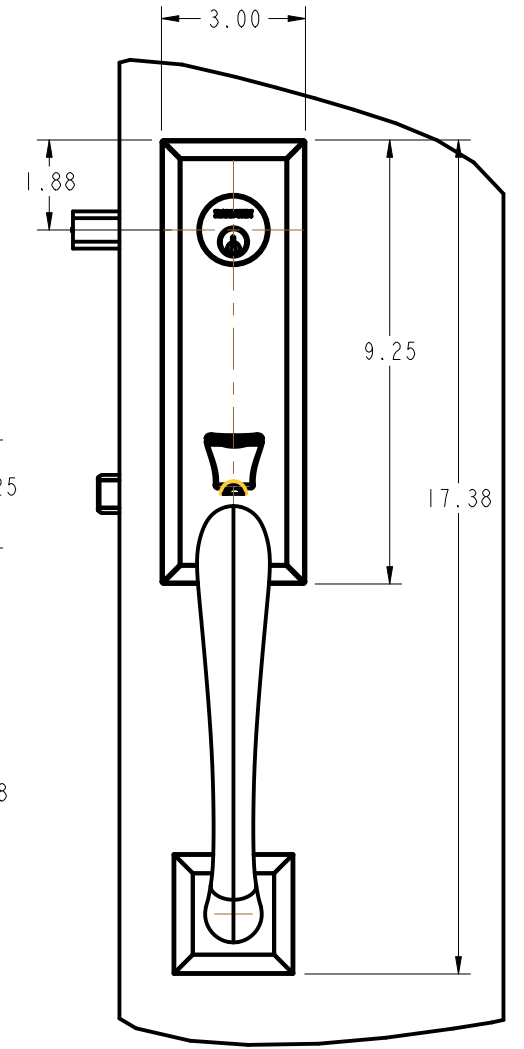

EFFECTIVE 02/14/07

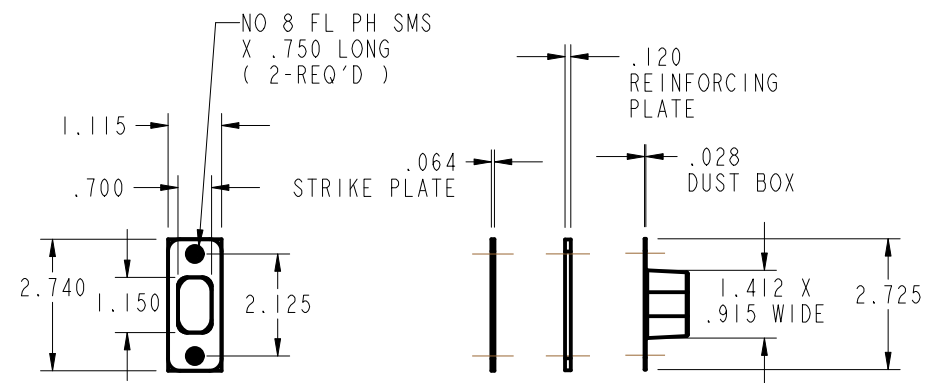

DEADBOLT STRIKE, REINFORCEMENT PLATE, & DUST BOX DETAIL

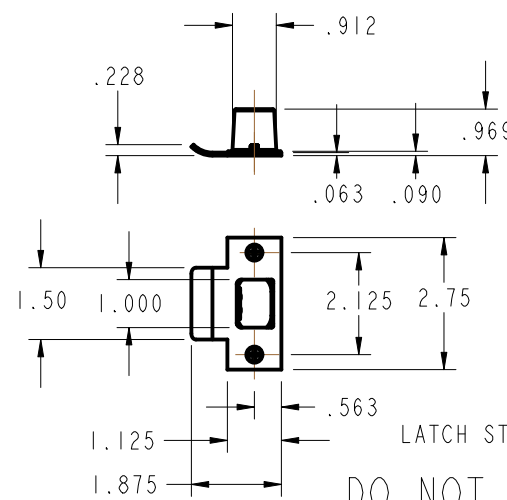

DO NOT SCALE DRAWING

<p>BALDWIN HARDWARE CORPORATION READING, PENNSYLVANIA</p>	<p>A BLACK & DECKER COMPANY</p>
<p>TEMPLATE: NO VARIATIONS</p>	<p>TEMPLATE NO.</p>
<p>©2006 BY BALDWIN HARDWARE CORPORATION</p>	<p>IM062</p>

DOOR DETAIL

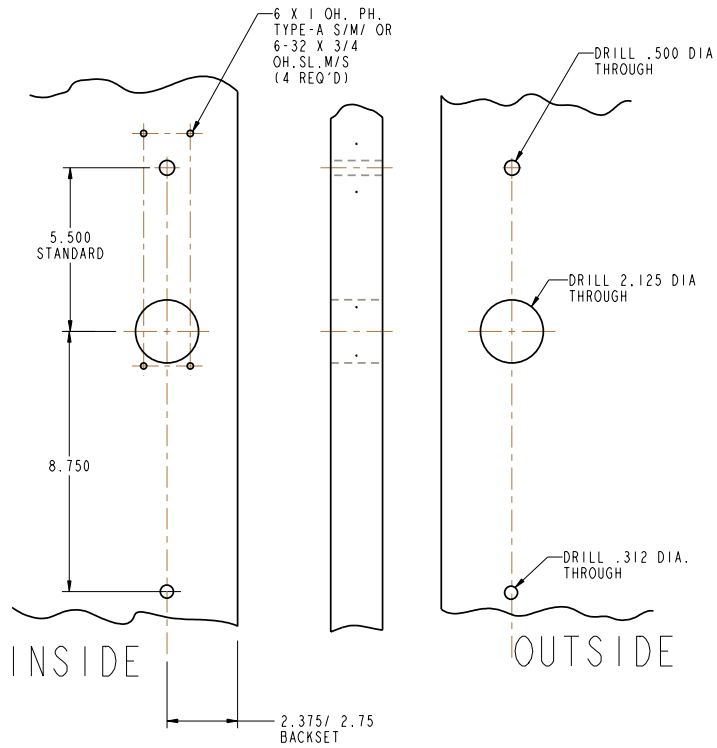

TRIM DETAIL

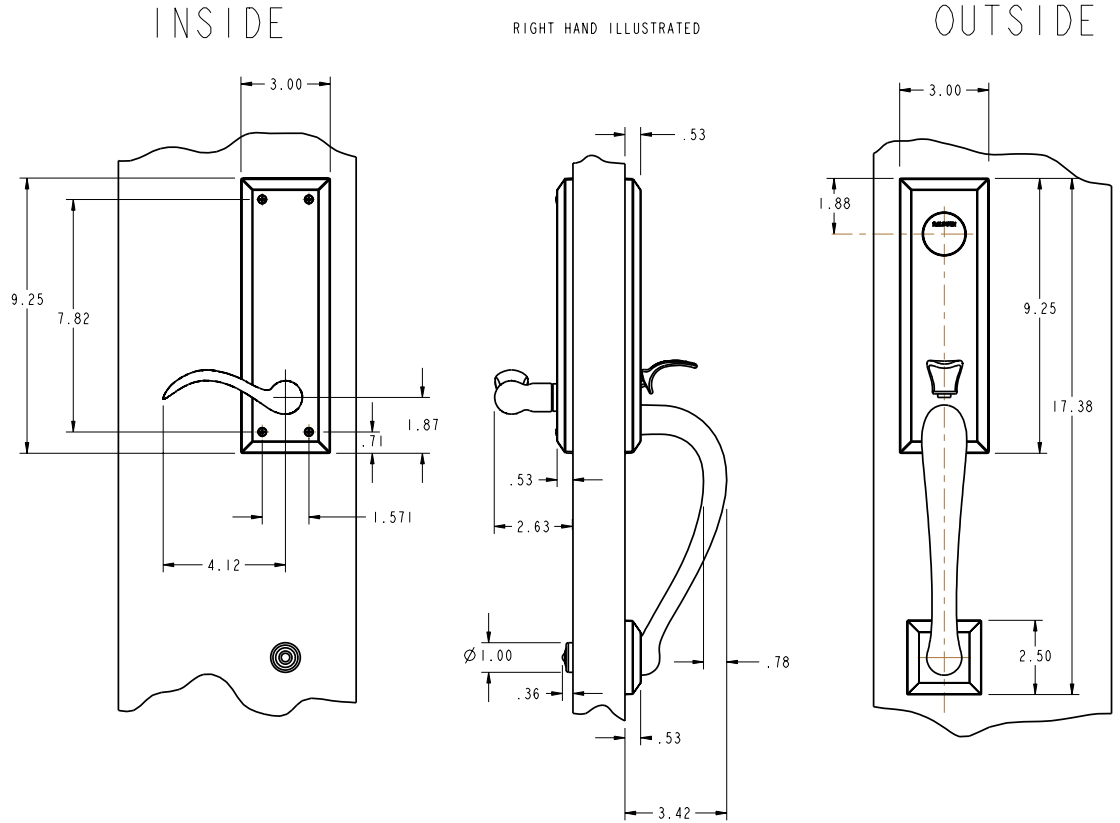

EFFECTIVE 02/14/07

 BALDWIN HARDWARE CORPORATION READING, PENNSYLVANIA	A BLACK & DECKER COMPANY
TEMPLATE: NO VARIATIONS	TEMPLATE NO.
© 2006 BY BALDWIN HARDWARE CORPORATION	IM063

DO NOT SCALE DRAWING

DOOR DETAIL

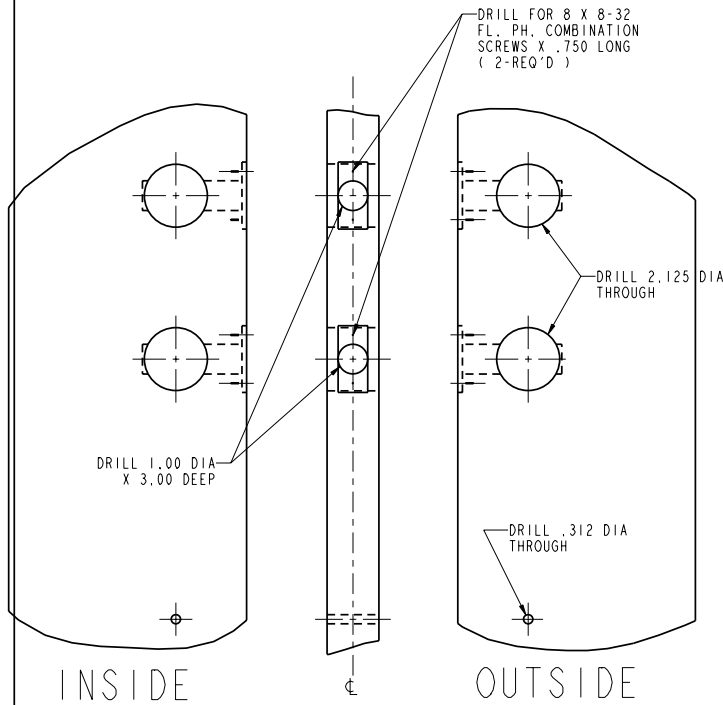

INSIDE

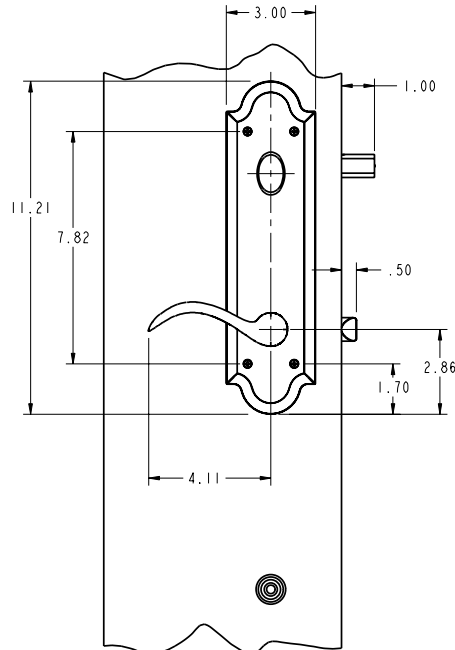

TRIM DETAIL

RIGHT HAND ILLUSTRATED

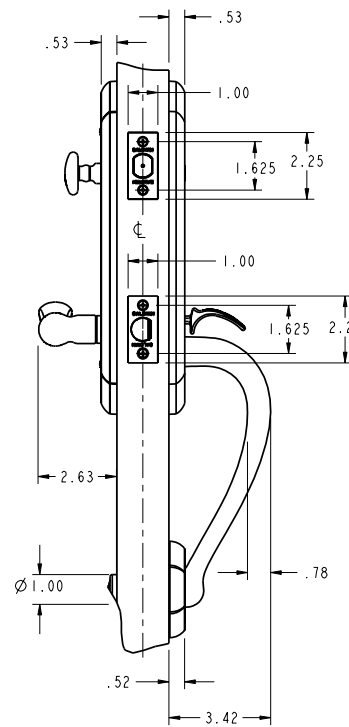

OUTSIDE

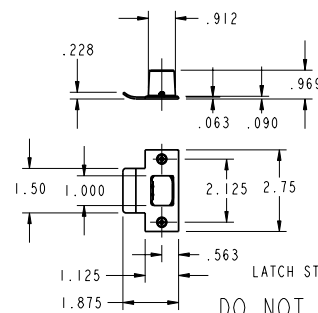
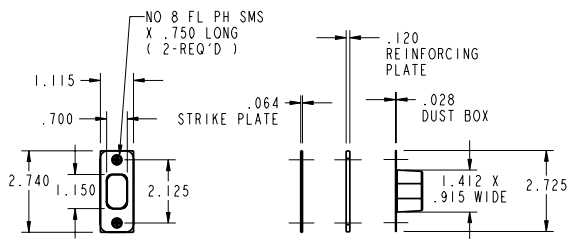
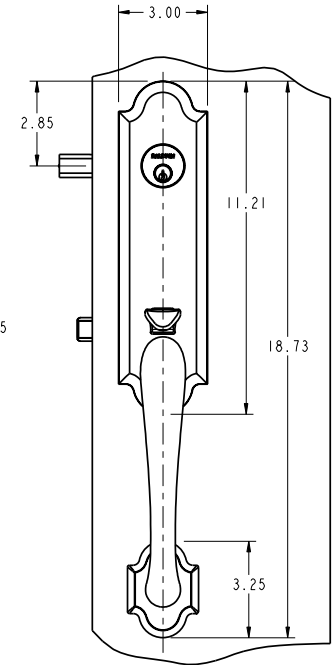

DEADBOLT STRIKE, REINFORCEMENT PLATE, & DUST BOX DETAIL

LATCH STRIKE & DUST BOX DETAIL
DO NOT SCALE DRAWING

	BALDWIN HARDWARE CORPORATION <small>READING, PENNSYLVANIA</small>	BLACK & DECKER COMPANY
	85354 LENT/ RENT	
TEMPLATE: NO VARIATIONS		TEMPLATE NO.
©2006 BY BALDWIN HARDWARE CORPORATION		IM060

EFFECTIVE 02/14/07

DOOR DETAIL

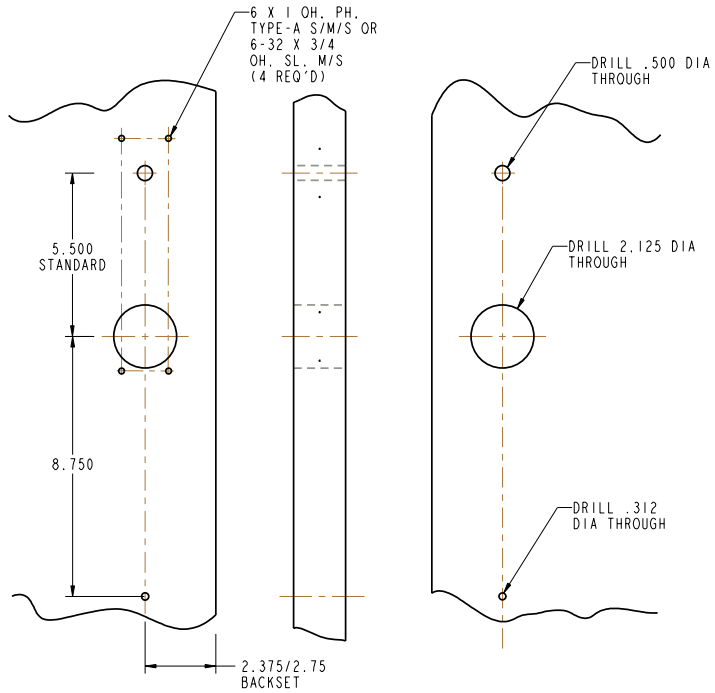

INSIDE

OUTSIDE

INSIDE

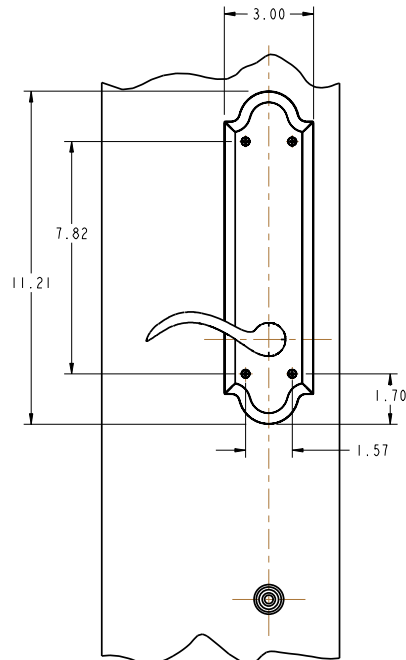

TRIM DETAIL

RIGHT HAND ILLUSTRATED

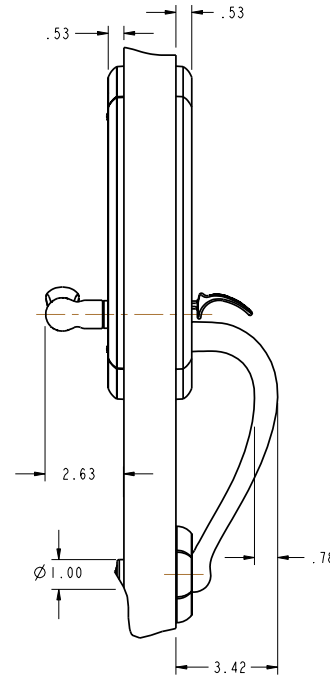

OUTSIDE

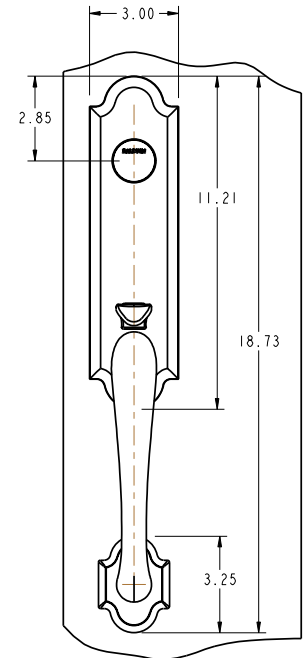

EFFECTIVE 02/14/07

DO NOT SCALE DRAWING

 BALDWIN HARDWARE CORPORATION READING, PENNSYLVANIA	A BLACK & DECKER COMPANY
TEMPLATE: NO VARIATIONS	TEMPLATE NO.
© 2006 BY BALDWIN HARDWARE CORPORATION	IM061

DOOR DETAIL

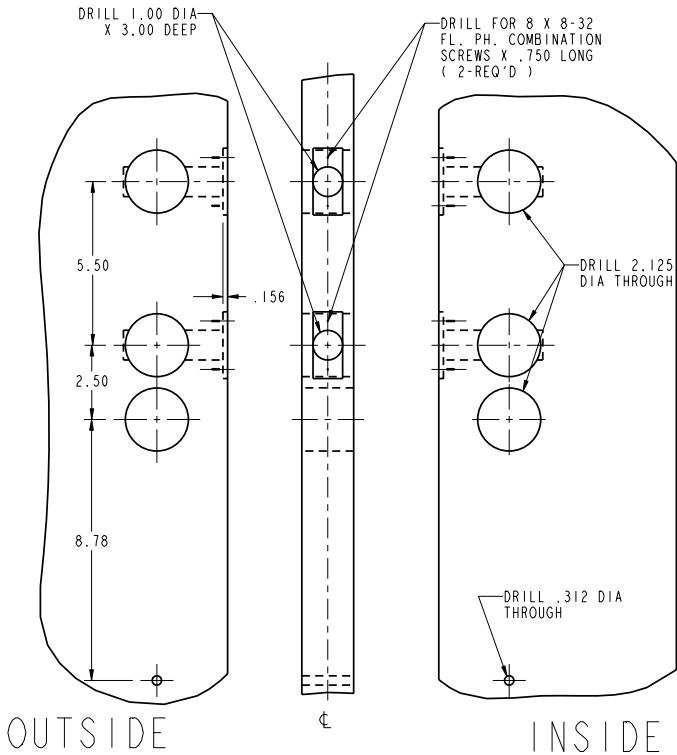

TRIM DETAIL

LEFT HAND ILLUSTRATED

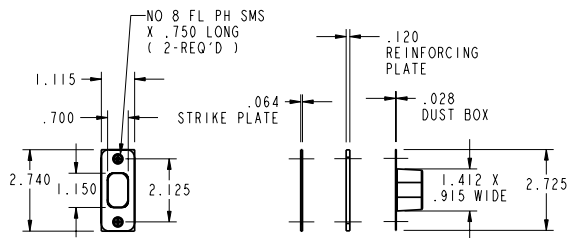
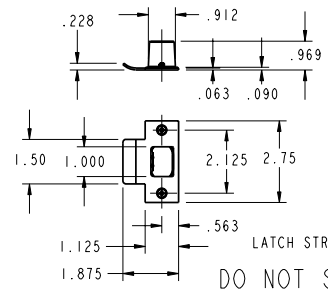
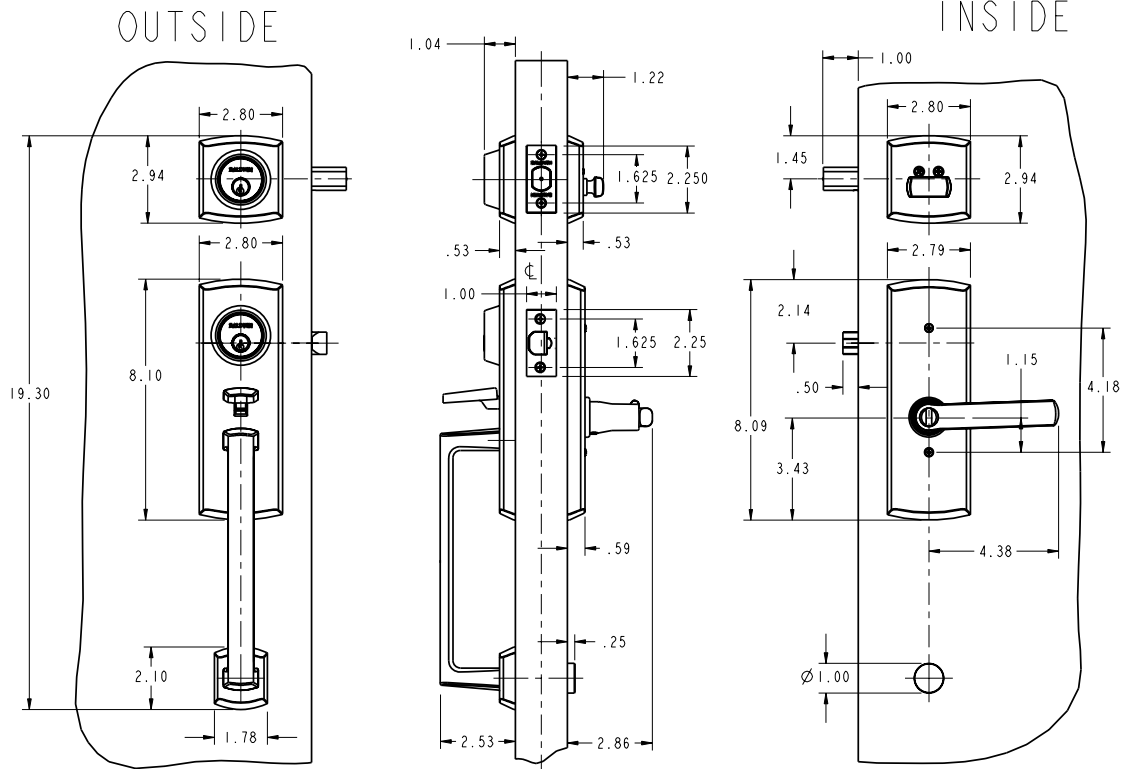

EFFECTIVE 03/19/07

BALDWIN A **BLACK & DECKER**
 HARDWARE CORPORATION COMPANY
 READING, PENNSYLVANIA

85385-2LH & 2RH SOHO LEVER

TEMPLATE: NO VARIATIONS TEMPLATE NO.

©2006 BY BALDWIN HARDWARE CORPORATION **IM385**

DOOR DETAIL

DRILL FOR 8 X 8-32 FL PH COMBINATION SCREWS X .750 LONG (2-REQUIRED)

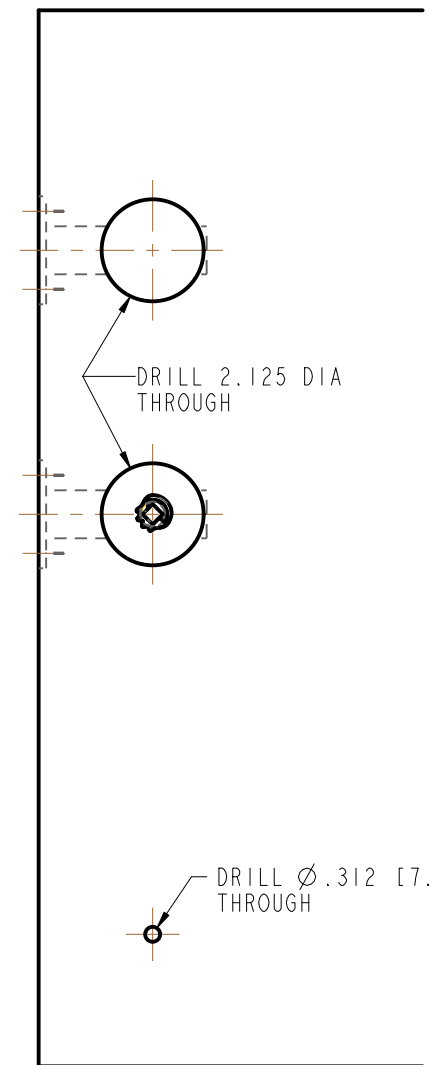
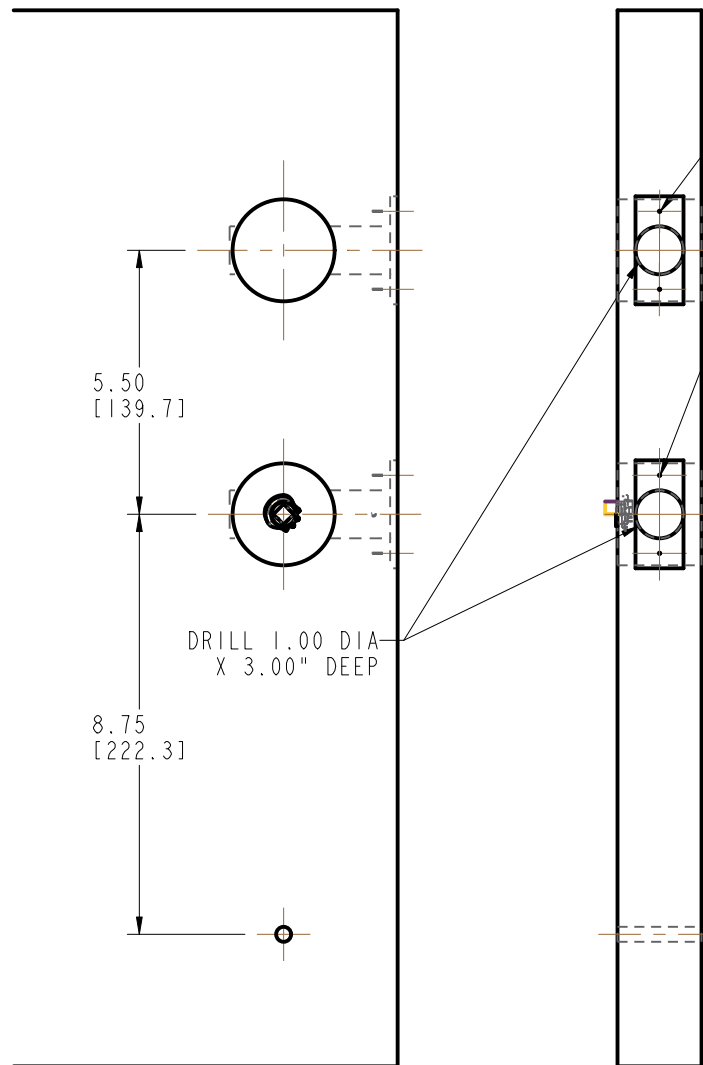

OUTSIDE

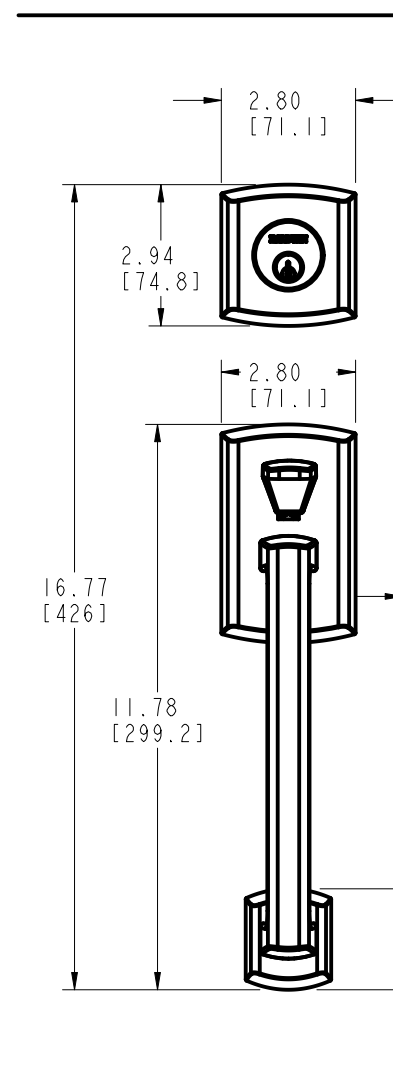

TRIM DETAIL
RIGHT HAND ILLUSTRATED

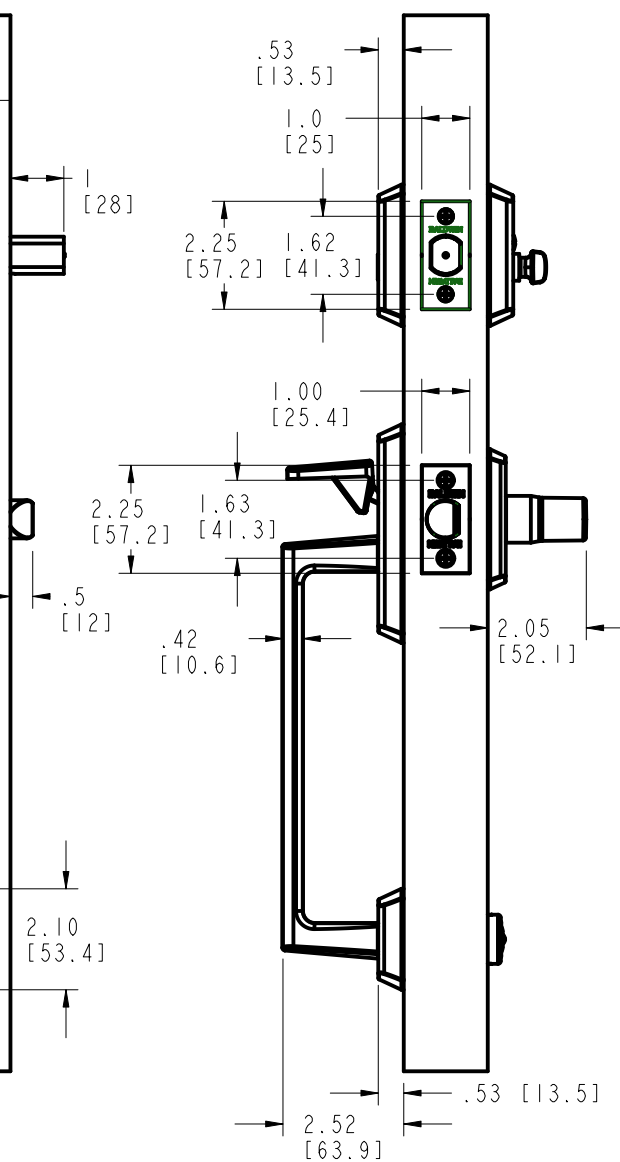

INSIDE

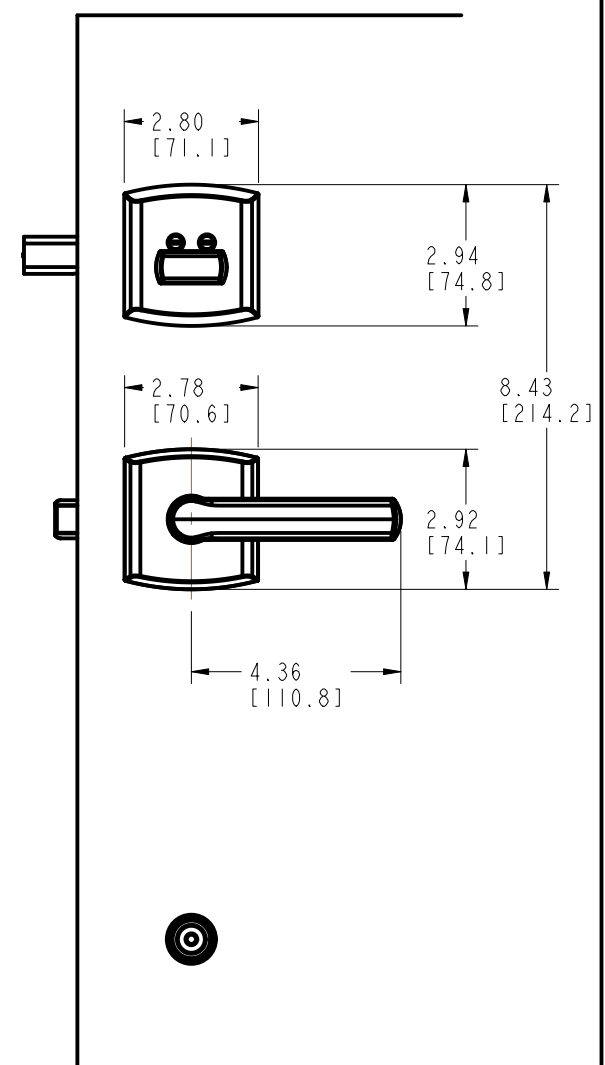

OUTSIDE

INSIDE

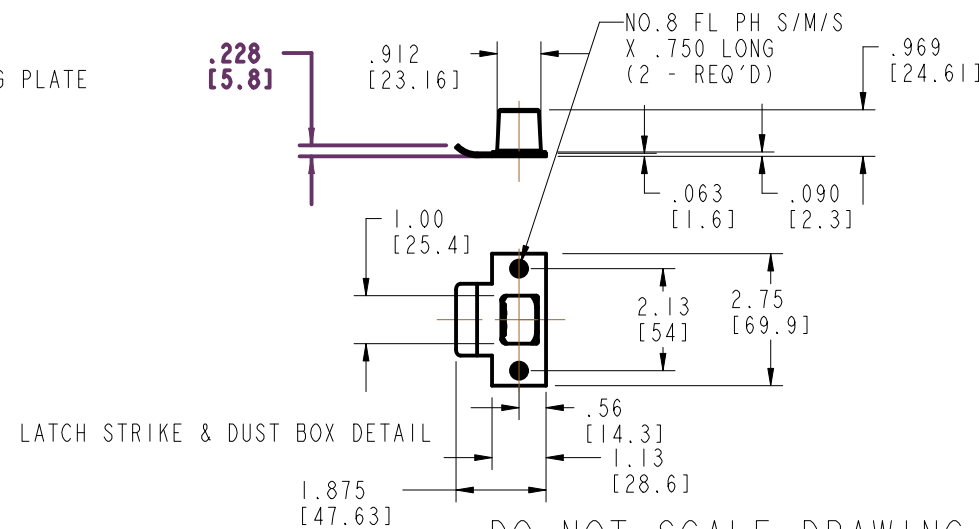
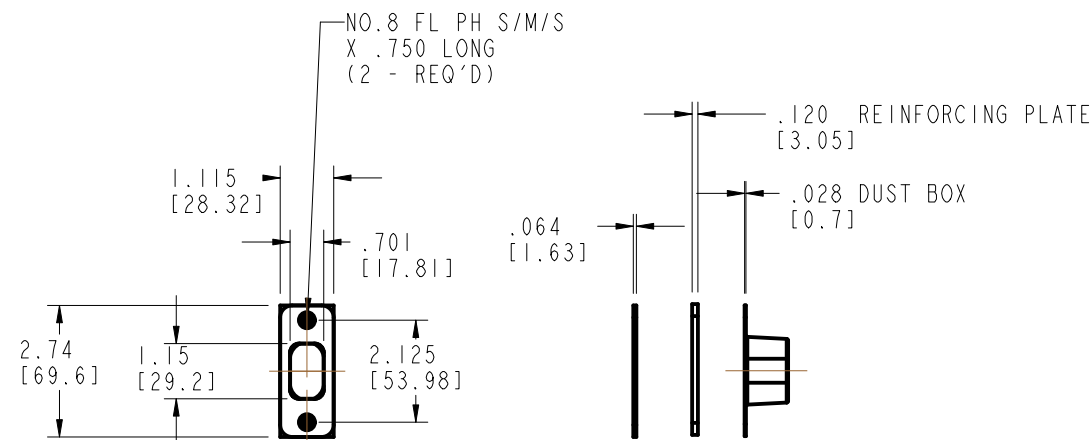

DO NOT SCALE DRAWING

EFFECTIVE: 05/12/2008

BALDWIN A BLACK & DECKER COMPANY
 HARDWARE CORPORATION READING, PENNSYLVANIA COMPANY

85386 SOHO TRIM

TEMPLATE: NO VARIATIONS

TEMPLATE NO.

©2006 BY BALDWIN HARDWARE CORPORATION

IM386

DOOR DETAIL

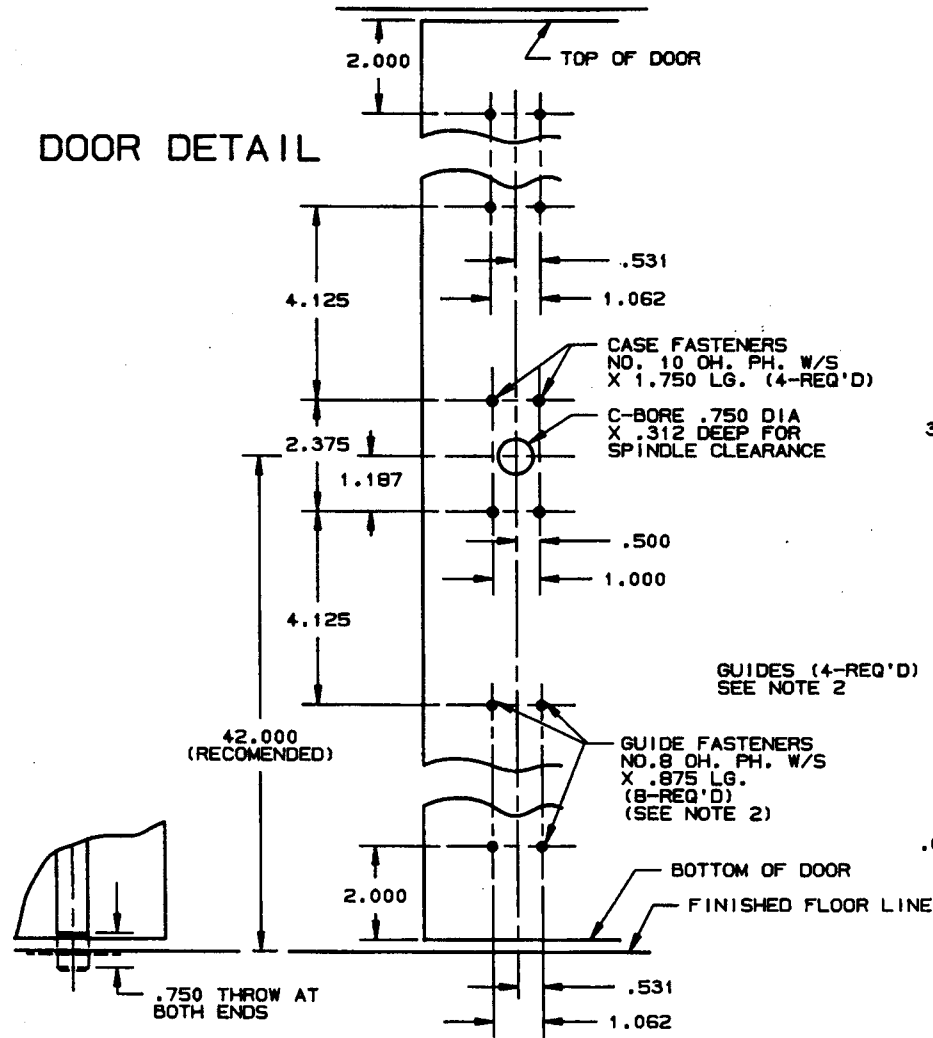

BOLT DETAIL LEFT HAND SHOWN

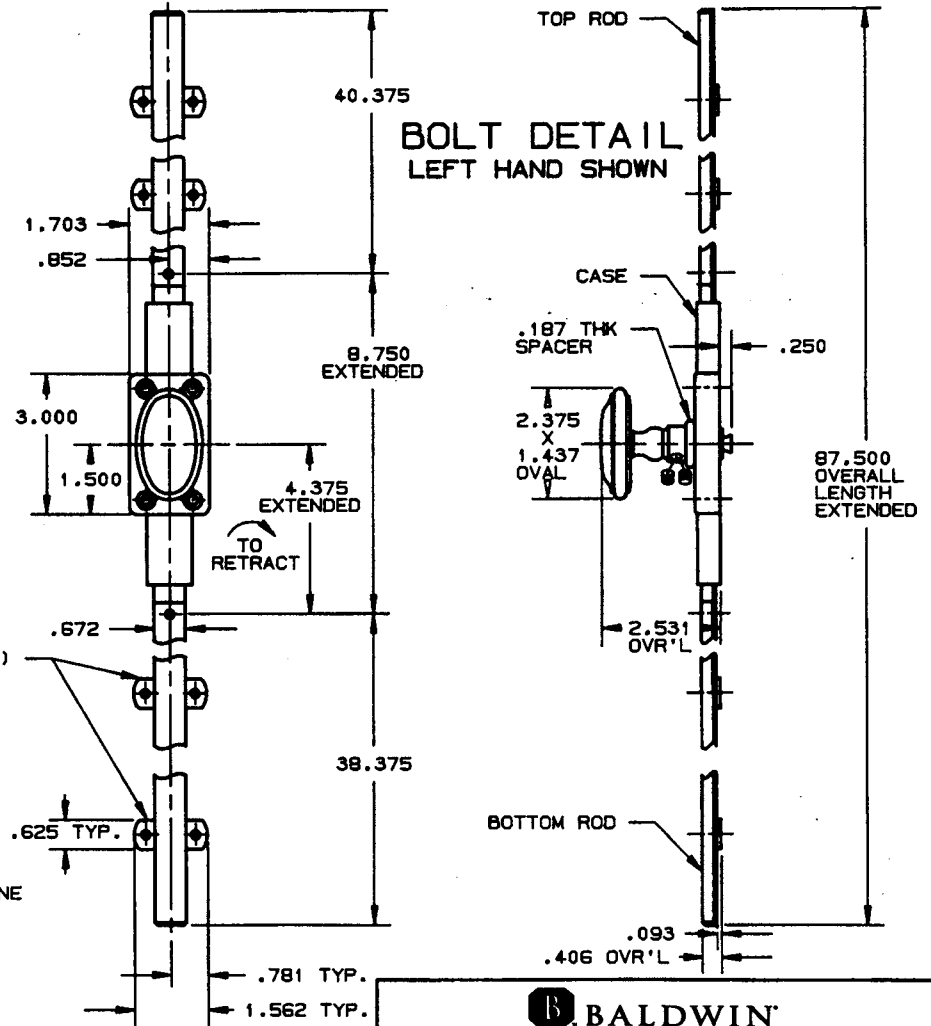

EFFECTIVE 1-31-91 RAA

NOTES:

- 1.) FOR STRIKE DETAILS REFER TO TEMPLATE NUMBERS A126, A129, AND A131.
- 2.) SUPPLIED WITHOUT DECORATIVE GUIDE COVERS.

DO NOT SCALE DRAWING

B. BALDWIN	
8105-$\frac{1}{R}$ 7' CREMONE BOLT	
TEMPLATE NO. VARIATIONS	TEMPLATE NO.
	J100

DOOR DETAIL

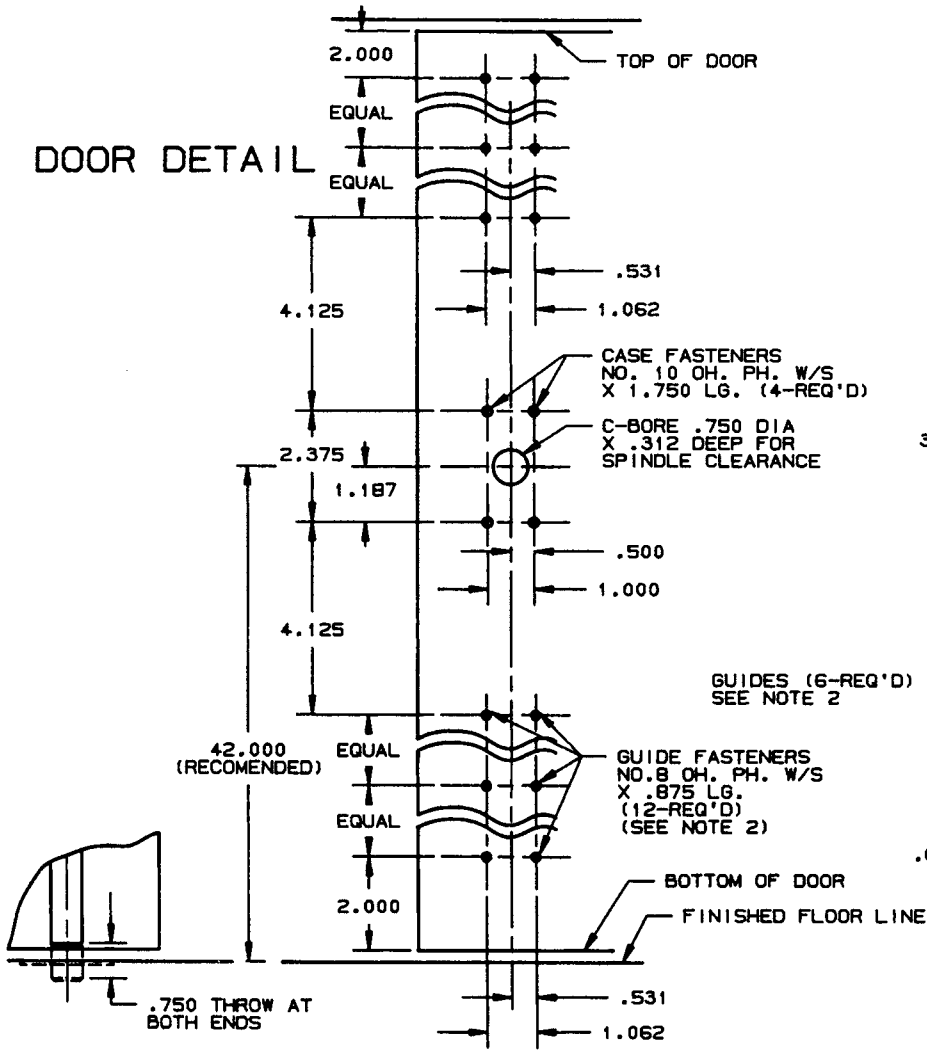

BOLT DETAIL LEFT HAND SHOWN

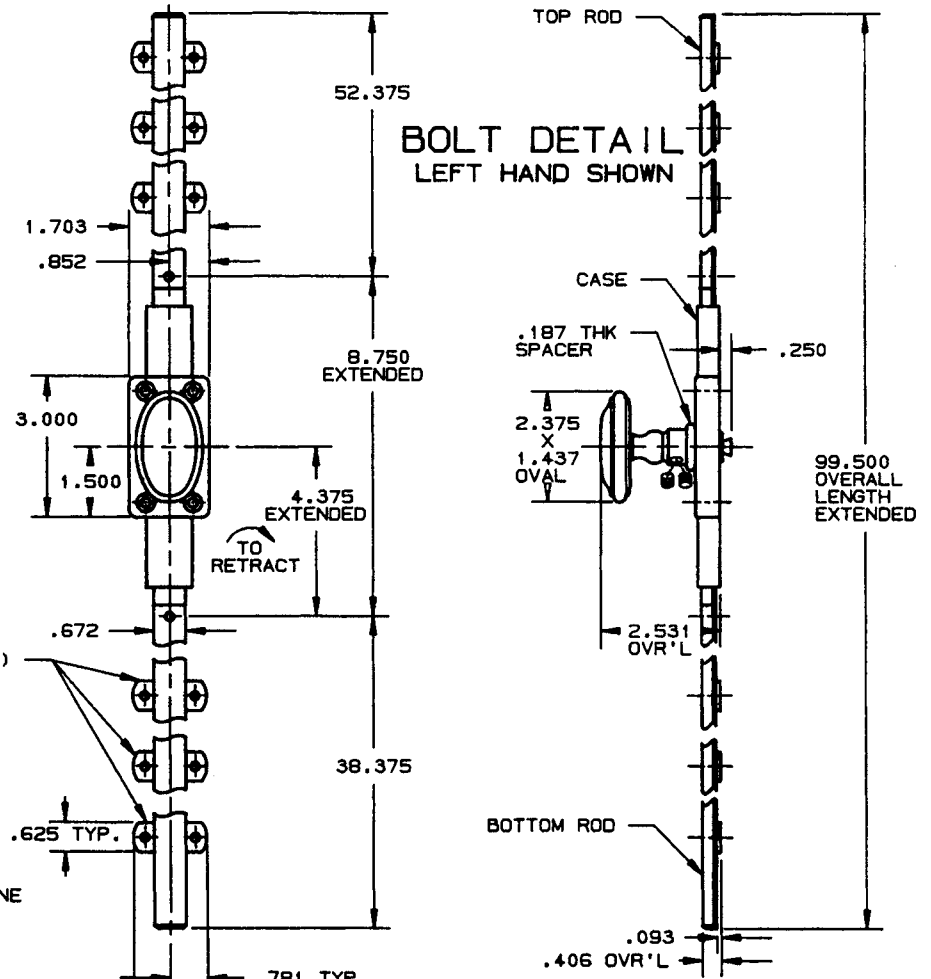

- NOTES:
- 1.) FOR STRIKE DETAILS REFER TO TEMPLATE NUMBERS A126, A129, AND A131.
 - 2.) SUPPLIED WITHOUT DECORATIVE GUIDE COVERS.

DO NOT SCALE DRAWING

BALDWIN	
8105-^{LB}/_{RB} 8' CREMONE BOLT	
TEMPLATE NO. VARIATIONS	TEMPLATE NO.
	J101

EFFECTIVE 11-31-91 8444

DOOR DETAIL

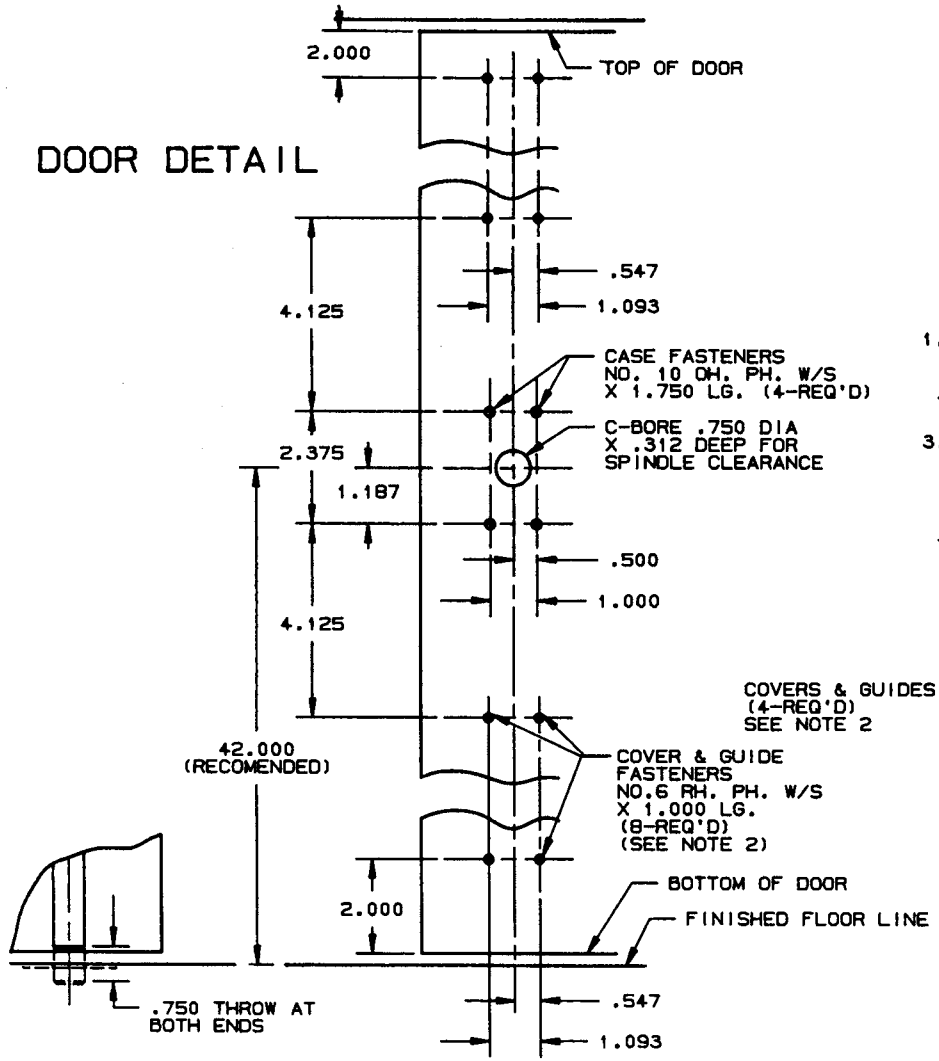

BOLT DETAIL LEFT HAND SHOWN

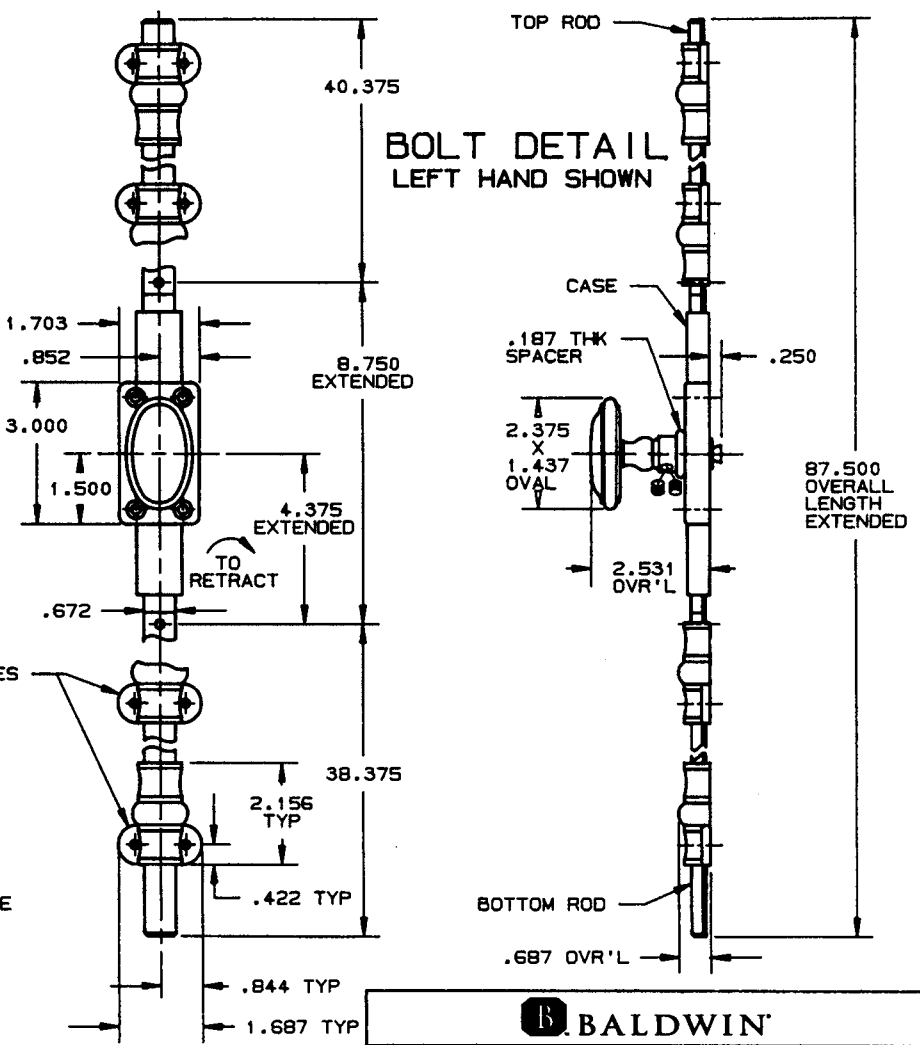

- NOTES:
- 1.) FOR STRIKE DETAILS REFER TO TEMPLATE NUMBERS A126, A129, AND A131.
 - 2.) SUPPLIED WITH 4 DECORATIVE GUIDE COVERS.

DO NOT SCALE DRAWING

BALDWIN	
8106-$\frac{1}{R}$ 7' CREMONE BOLT	
TEMPLATE NO. VARIATIONS	TEMPLATE NO.
	J103

EFFECTIVE 1-31-91 (2A) 4

DOOR DETAIL

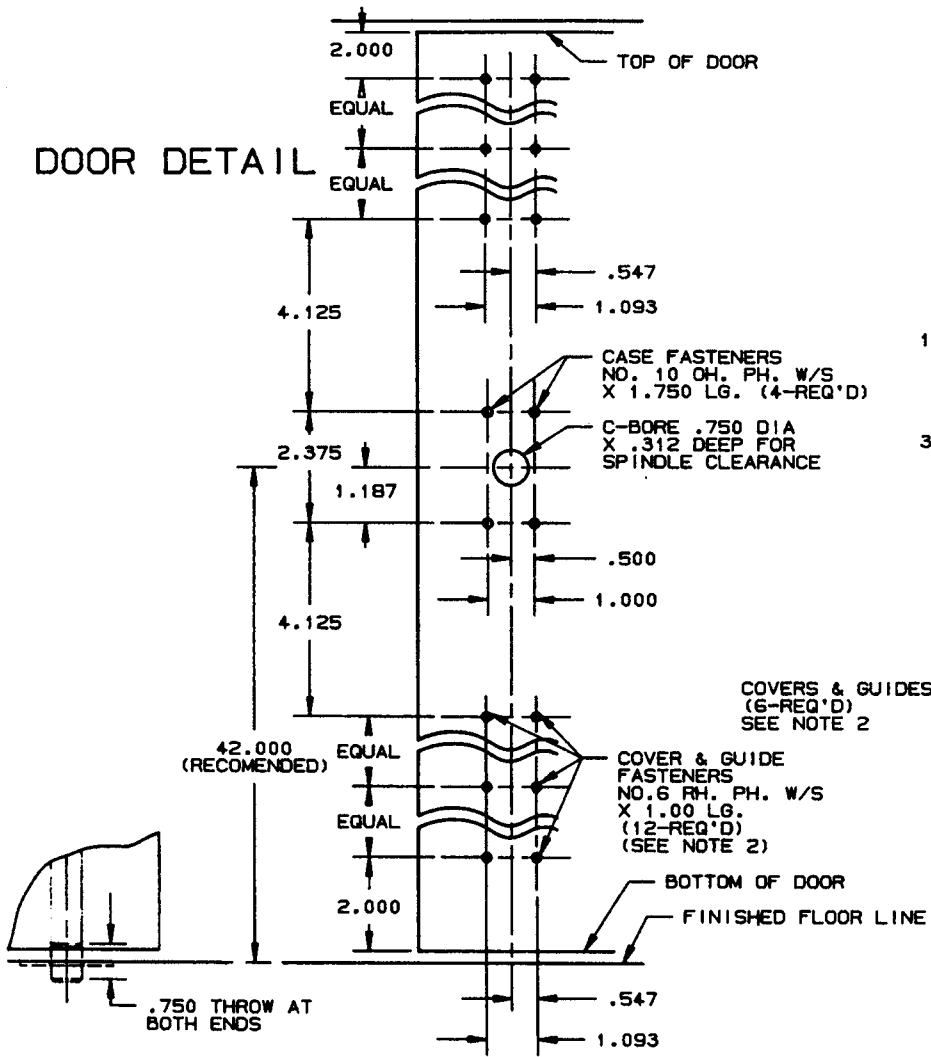

**BOLT DETAIL
 LEFT HAND SHOWN**

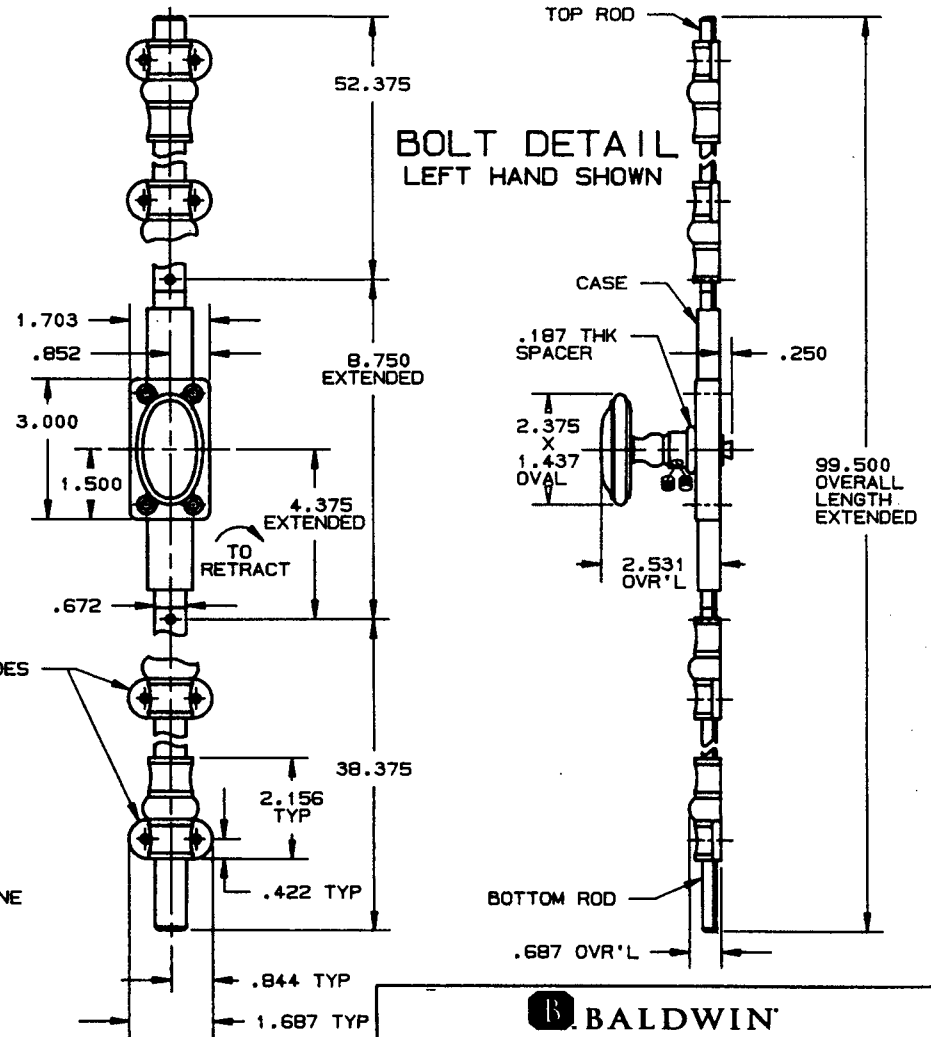

- NOTES:**
- 1.) FOR STRIKE DETAILS REFER TO TEMPLATE NUMBERS A126, A129, AND A131.
 - 2.) SUPPLIED WITH 6 DECORATIVE GUIDE COVERS. (2 NOT SHOWN)

DO NOT SCALE DRAWING

BALDWIN	
8106-^{LB}/_{RB} 8' CREMONE BOLT	
TEMPLATE NO. VARIATIONS	TEMPLATE NO. J104

EFFECTIVE: 1-31-91 (RA)

DOOR DETAIL

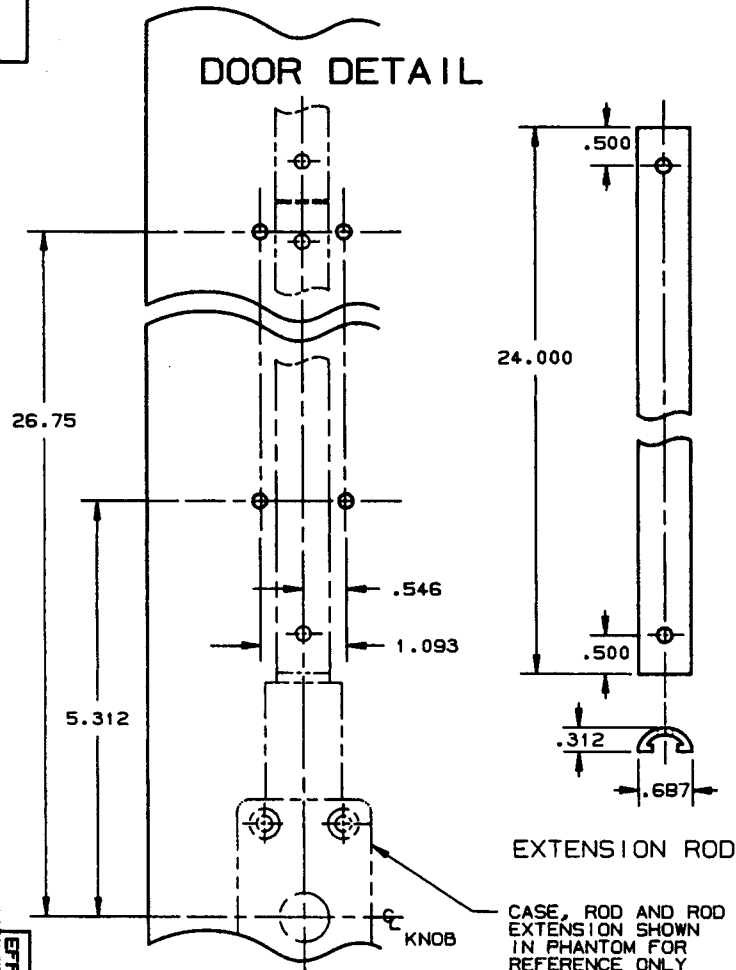

EXTENSION DETAIL

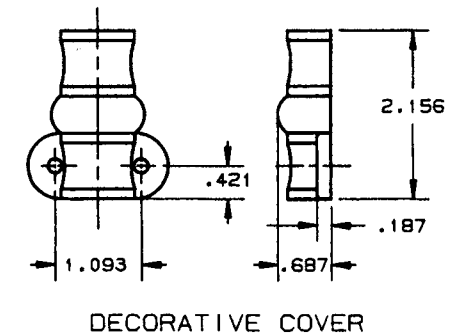
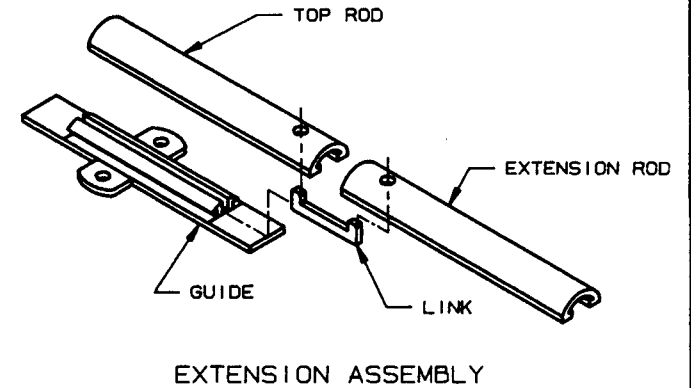
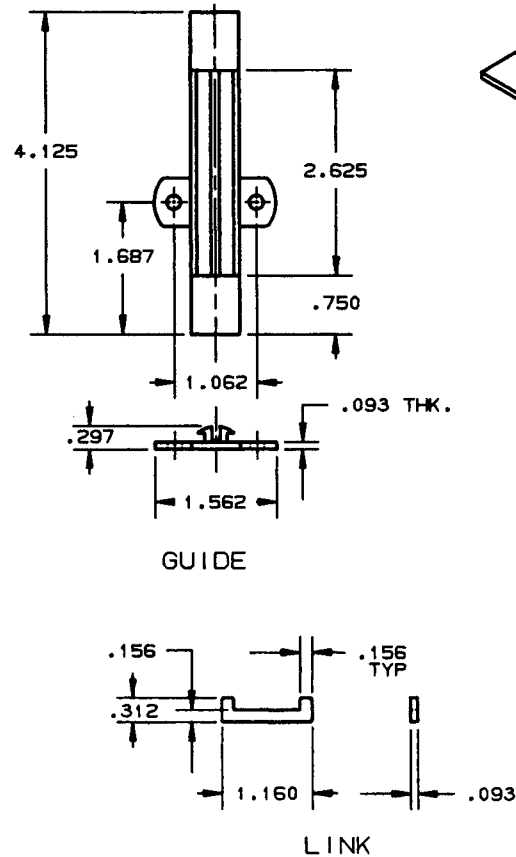

NOTES:

- 1.) USE WITH 8106-L_R OR 8116-L_R CREMONE BOLT FOR DOOR SIZES UP TO 9'.
- 2.) USE WITH 8106-L_{RB} OR 8116-L_{RB} CREMONE BOLT FOR DOOR SIZES UP TO 10'.
- 3.) SUPPLIED WITH 1 DECORATIVE GUIDE COVER.
- 4.) FOR ADDITIONAL CREMONE BOLT DETAILS SEE TEMPLATES J103 AND J104.

DO NOT SCALE DRAWING

EFFECTIVE 1-31-91 2/04

BALDWIN	
8106-E24 EXTENSION	
TEMPLATE NO. VARIATIONS J133, J135, J136	TEMPLATE NO. J132

DOOR DETAIL

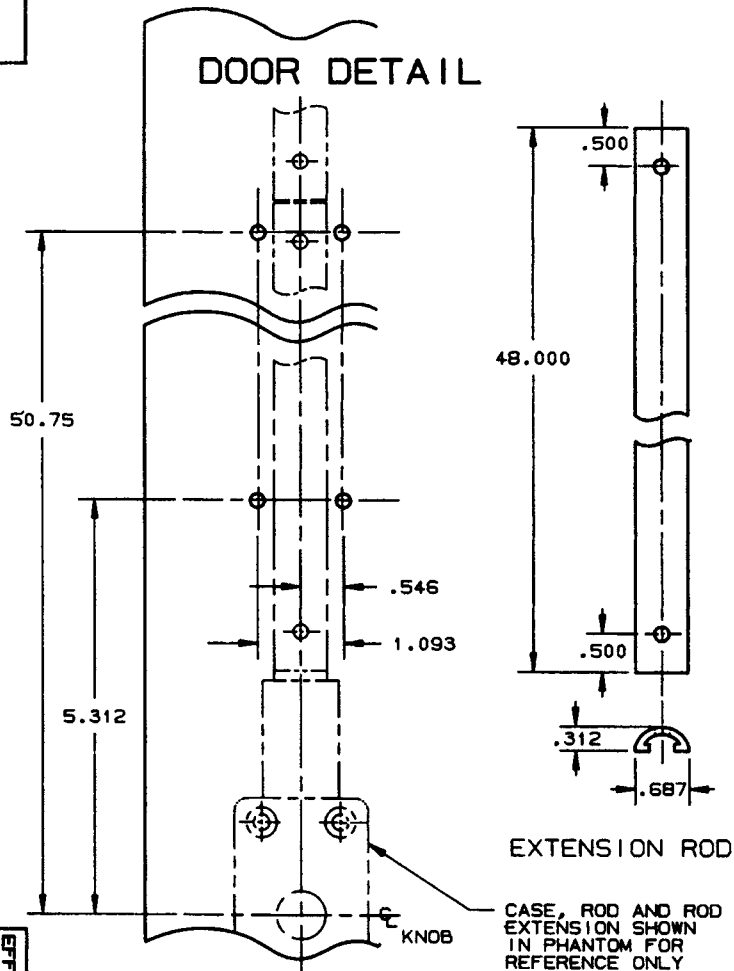

CASE, ROD AND ROD
EXTENSION SHOWN
IN PHANTOM FOR
REFERENCE ONLY

EXTENSION DETAIL

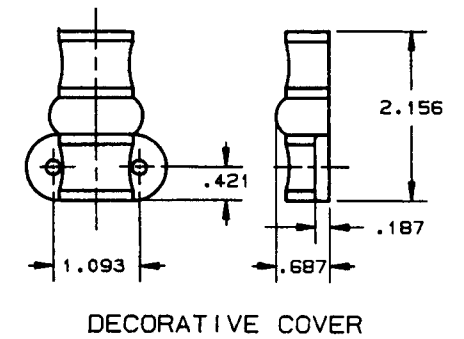
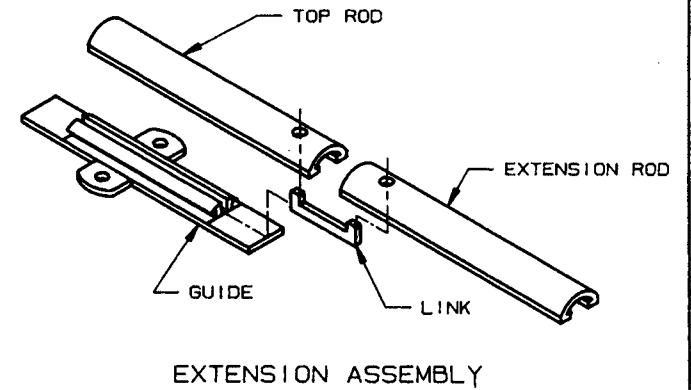
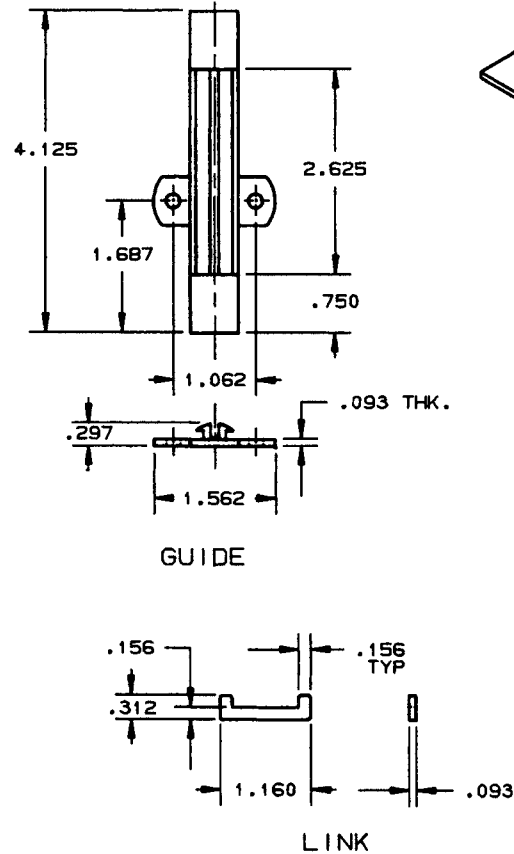

NOTES:

- 1.) USE WITH B106-L_R OR B116-L_R CREMONE BOLT FOR DOOR SIZES UP TO 11'.
- 2.) USE WITH B106-L_{RB} OR B116-L_{RB} CREMONE BOLT FOR DOOR SIZES UP TO 12'.
- 3.) SUPPLIED WITH 1 DECORATIVE GUIDE COVER.
- 4.) FOR ADDITIONAL CREMONE BOLT DETAILS SEE TEMPLATES J103 AND J104.

DO NOT SCALE DRAWING

BALDWIN

B106-E48 EXTENSION

TEMPLATE NO. VARIATIONS
J132, J135, J136

TEMPLATE NO.
J133

EFFECTIVE 1-31-91

DOOR DETAIL

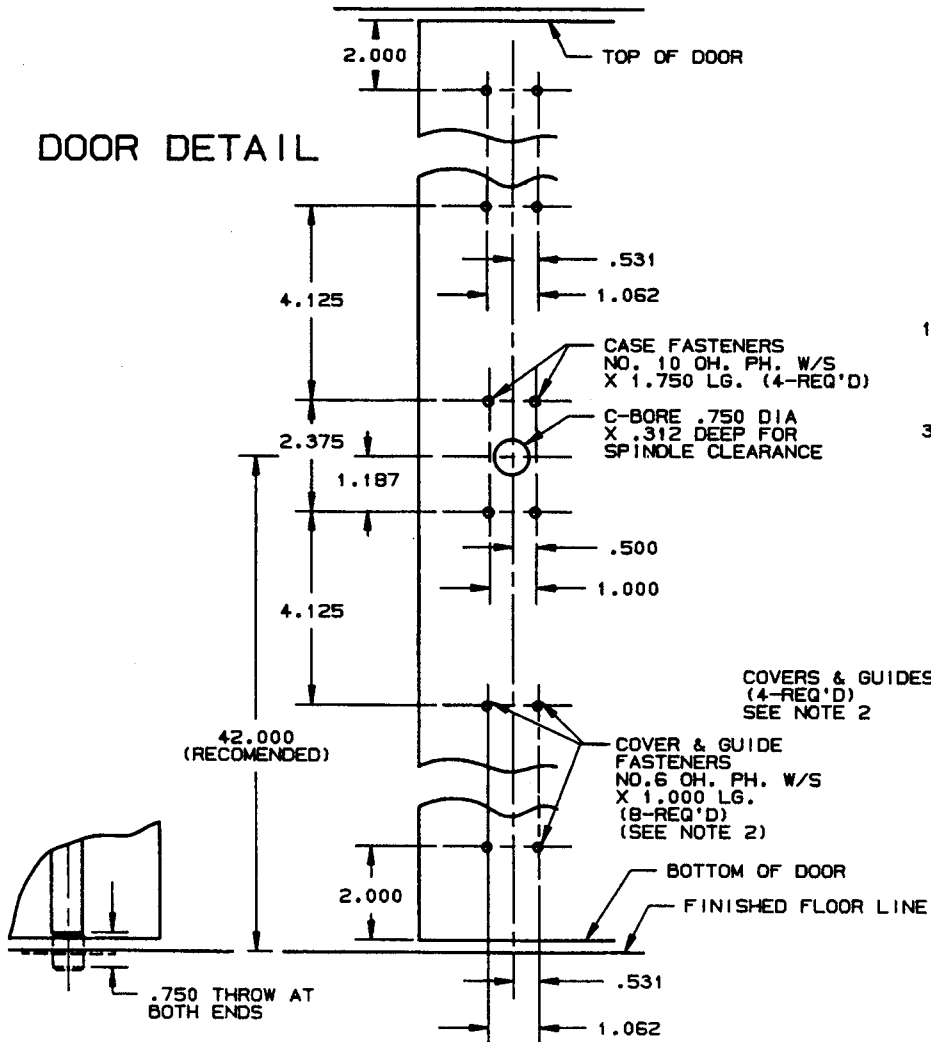

BOLT DETAIL LEFT HAND SHOWN

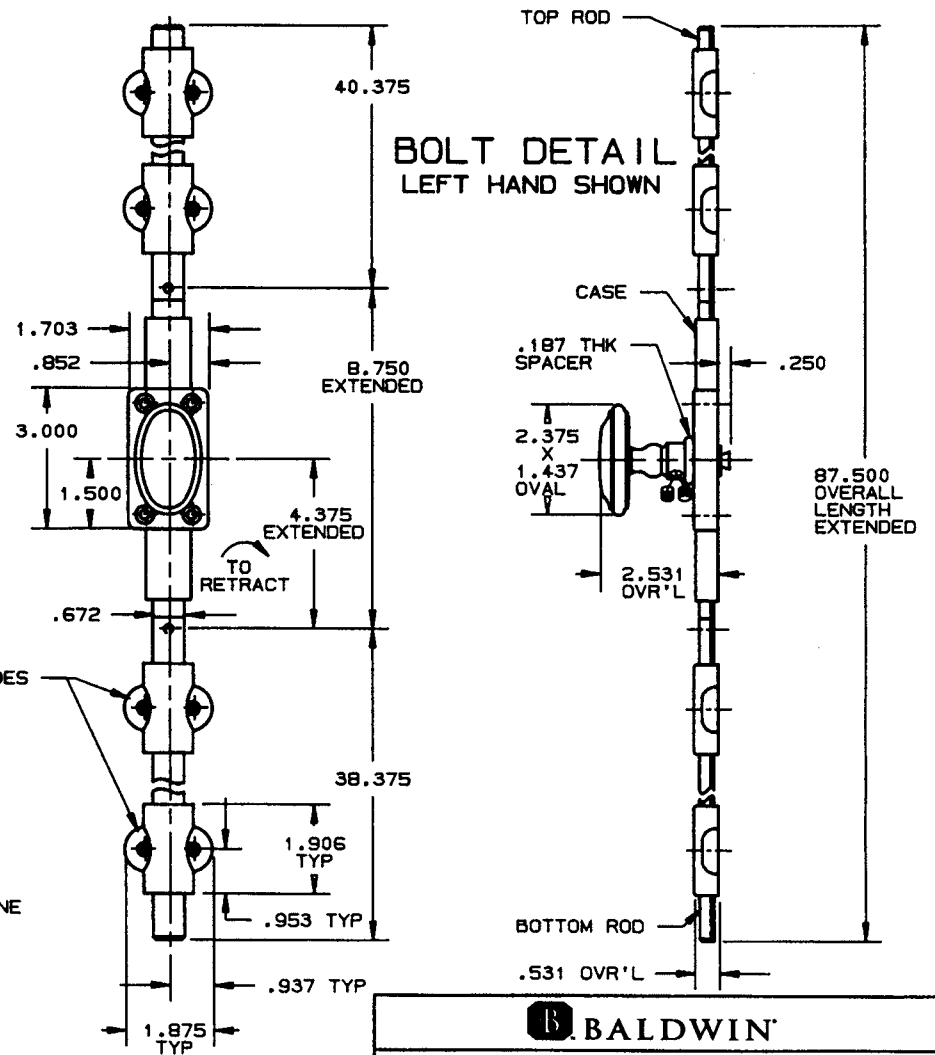

COVERS & GUIDES
(4-REQ'D)
SEE NOTE 2

COVER & GUIDE
FASTENERS
NO. 6 OH. PH. W/S
X 1.000 LG.
(8-REQ'D)
(SEE NOTE 2)

NOTES:

- 1.) FOR STRIKE DETAILS REFER TO TEMPLATE NUMBERS A126, A129, AND A131.
- 2.) SUPPLIED WITH 4 DECORATIVE GUIDE COVERS.

DO NOT SCALE DRAWING

BALDWIN	
8107-^L/_R 7' CREMONE BOLT	
TEMPLATE NO. VARIATIONS	TEMPLATE NO.
	J106

EFFECTIVE 1-31-91 RAL

DOOR DETAIL

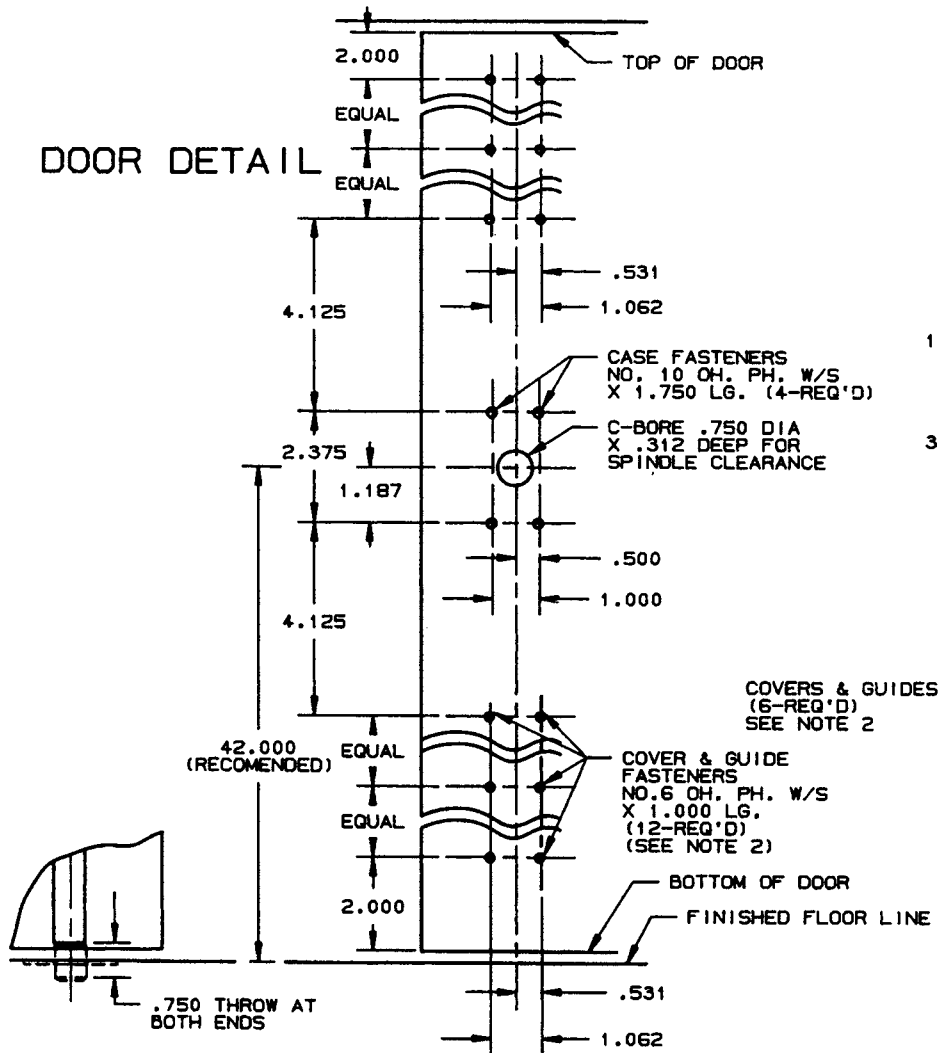

BOLT DETAIL LEFT HAND SHOWN

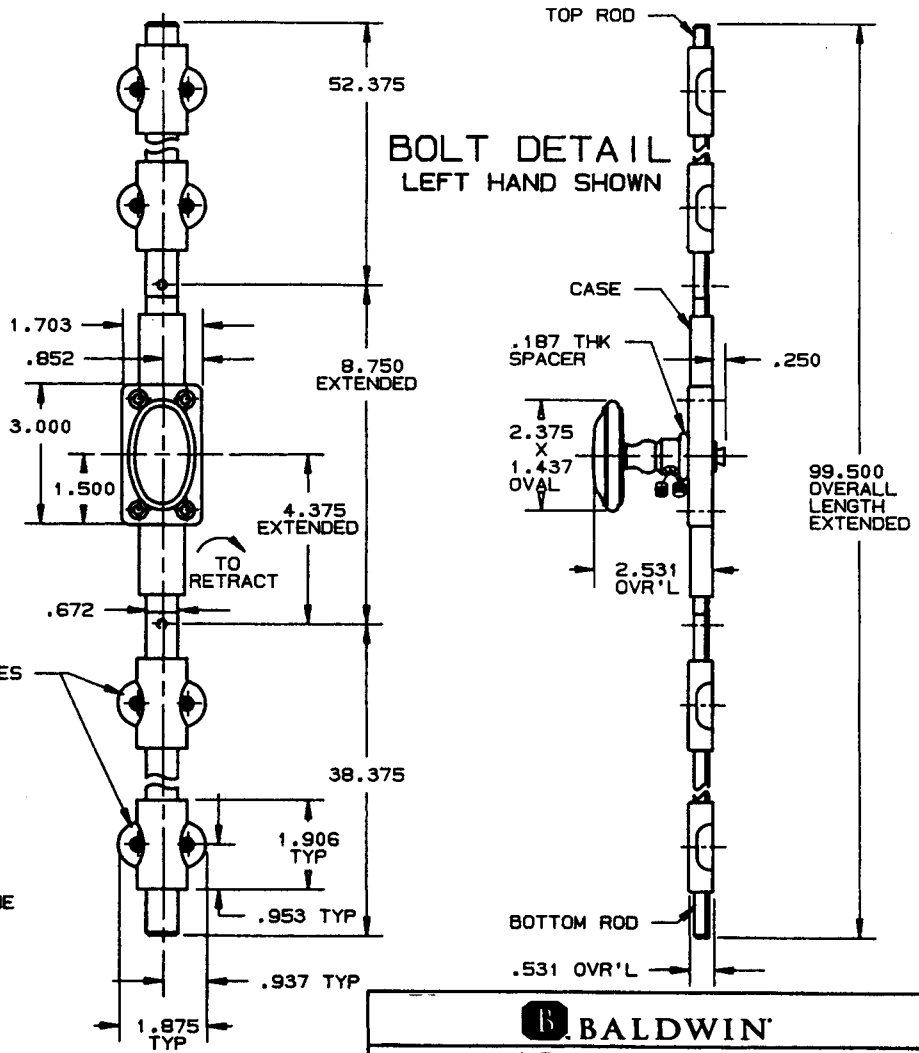

COVERS & GUIDES
(6-REQ'D)
SEE NOTE 2

COVER & GUIDE
FASTENERS
NO. 6 OH. PH. W/S
X 1.000 LG.
(12-REQ'D)
(SEE NOTE 2)

- NOTES:
- 1.) FOR STRIKE DETAILS REFER TO TEMPLATE NUMBERS A126, A129, AND A131.
 - 2.) SUPPLIED WITH 6 DECORATIVE GUIDE COVERS. (2 NOT SHOWN)

DO NOT SCALE DRAWING

BALDWIN	
8107-^{LB}/_{RB} 8' CREMONE BOLT	
TEMPLATE NO. VARIATIONS	TEMPLATE NO.
	J107

EFFECTIVE 11-31-91 RAL

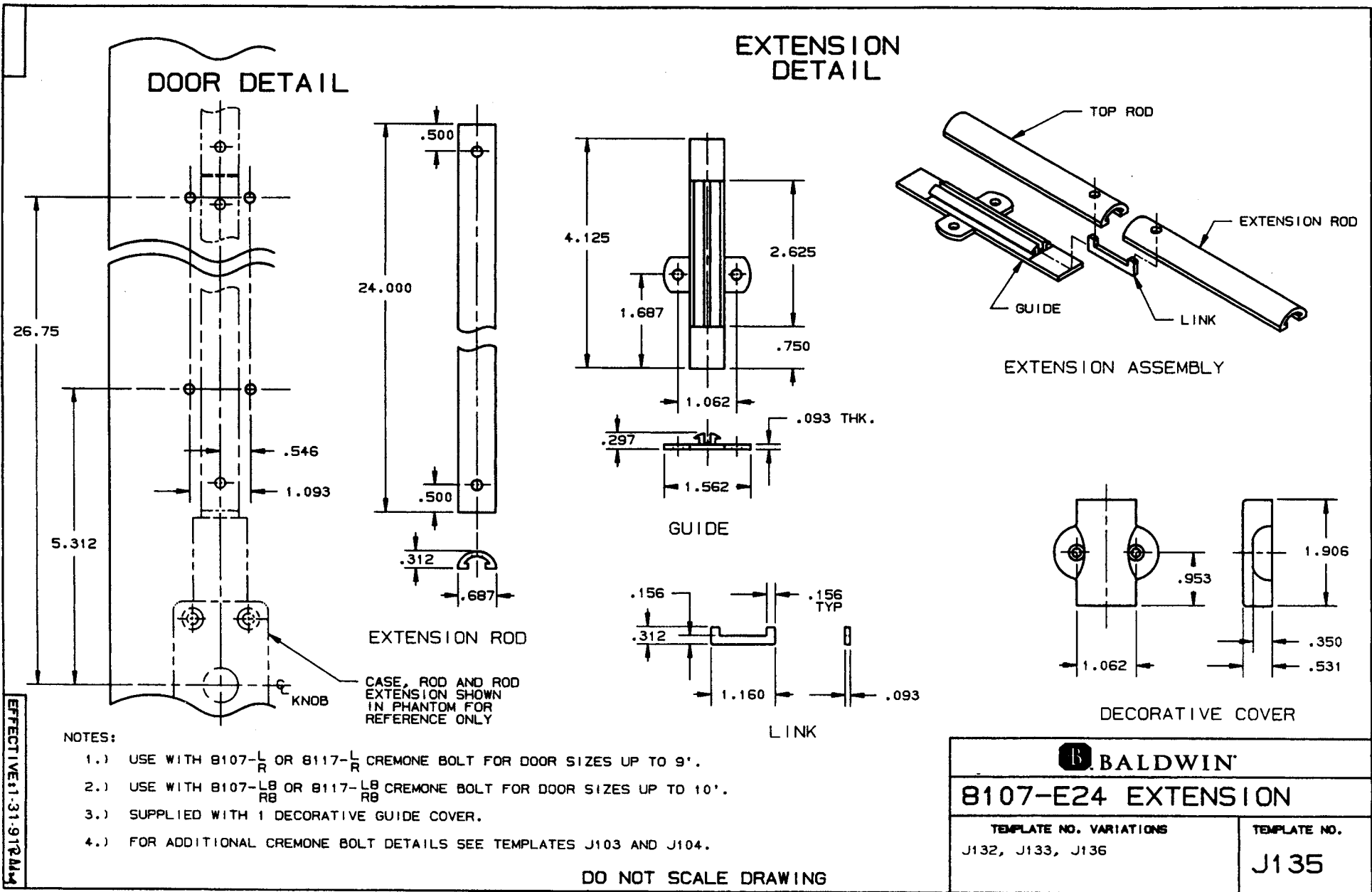

EFFECTIVE: 1-31-91/RA/AM

B. BALDWIN	
8107-E24 EXTENSION	
TEMPLATE NO. VARIATIONS J132, J133, J136	TEMPLATE NO. J135

DOOR DETAIL

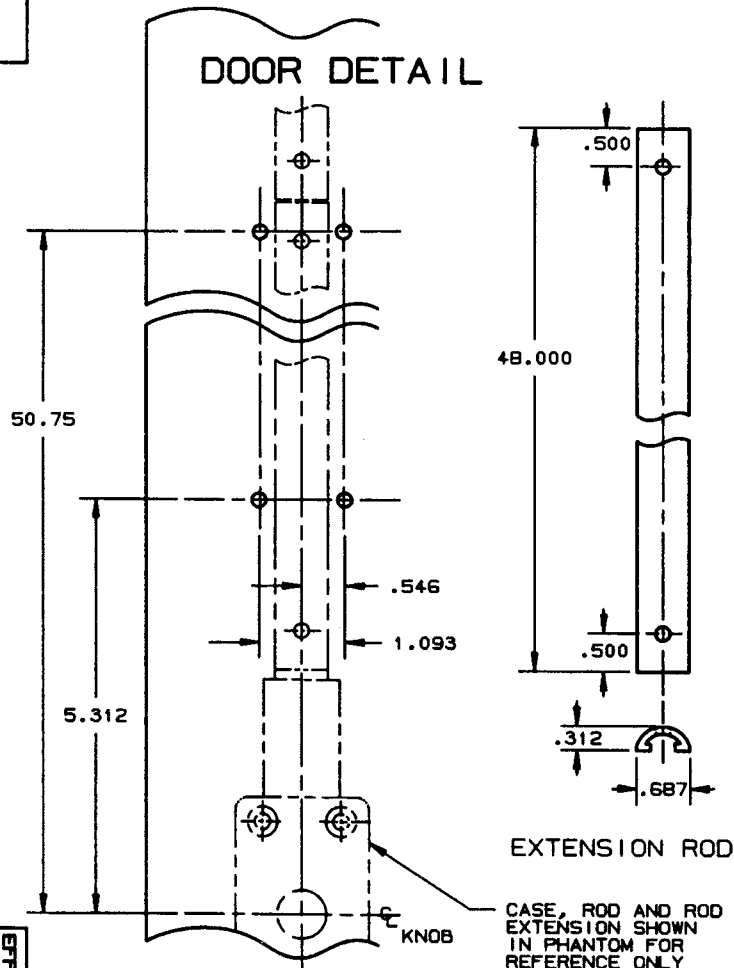

EXTENSION DETAIL

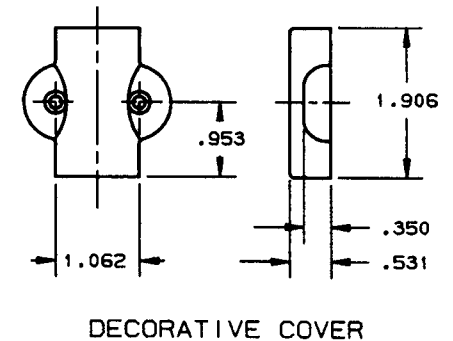
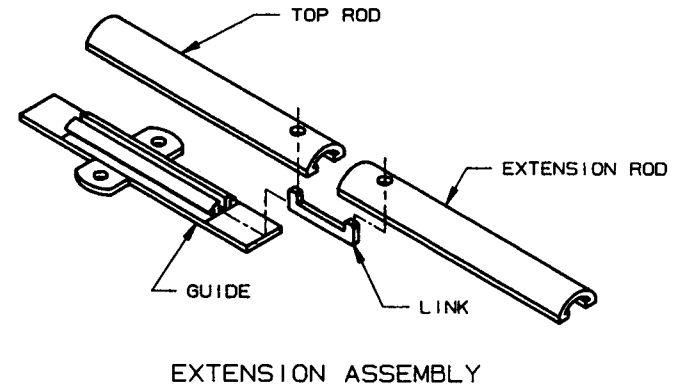
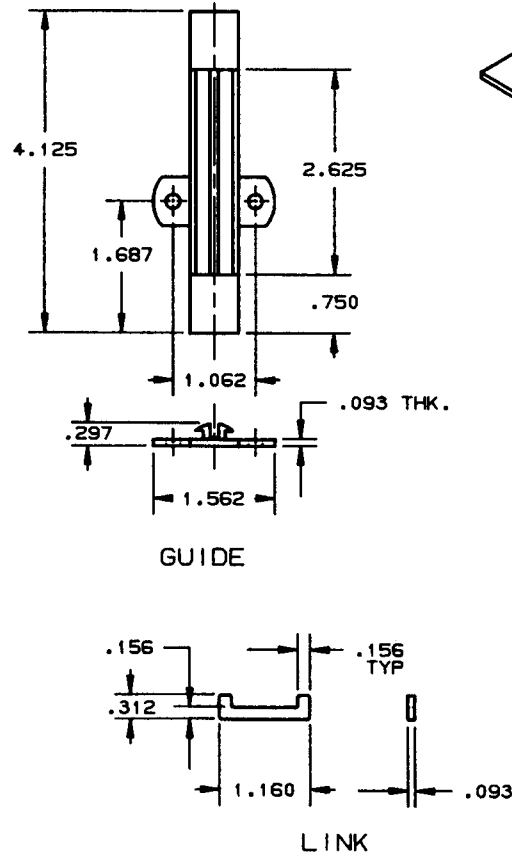

NOTES:

- 1.) USE WITH 8107- $\frac{L}{R}$ OR 8117- $\frac{L}{R}$ CREMONE BOLT FOR DOOR SIZES UP TO 11'.
- 2.) USE WITH 8107- $\frac{LB}{RB}$ OR 8117- $\frac{LB}{RB}$ CREMONE BOLT FOR DOOR SIZES UP TO 12'.
- 3.) SUPPLIED WITH 1 DECORATIVE GUIDE COVER.
- 4.) FOR ADDITIONAL CREMONE BOLT DETAILS SEE TEMPLATES J103 AND J104.

DO NOT SCALE DRAWING

EFFECTIVE 11-31-91

BALDWIN	
8107-E48 EXTENSION	
TEMPLATE NO. VARIATIONS J132, J133, J135	TEMPLATE NO. J136

DOOR DETAIL

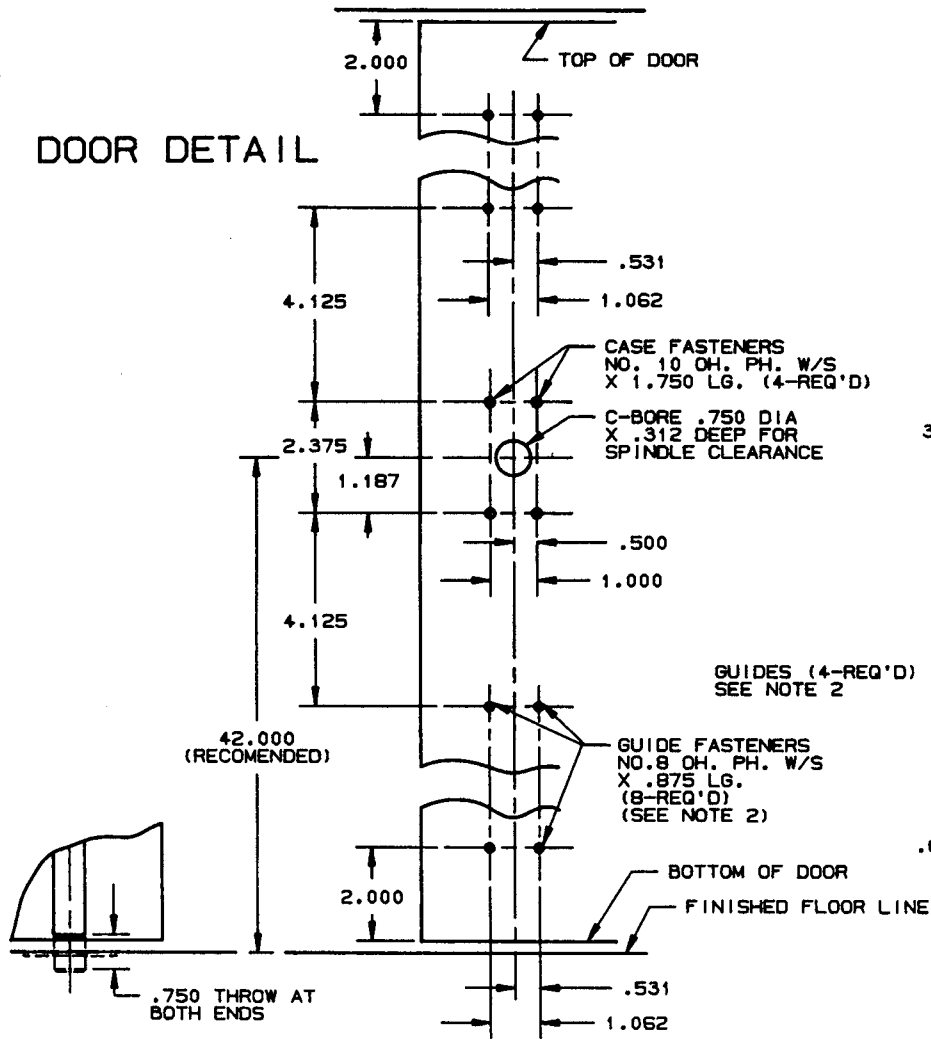

BOLT DETAIL LEFT HAND SHOWN

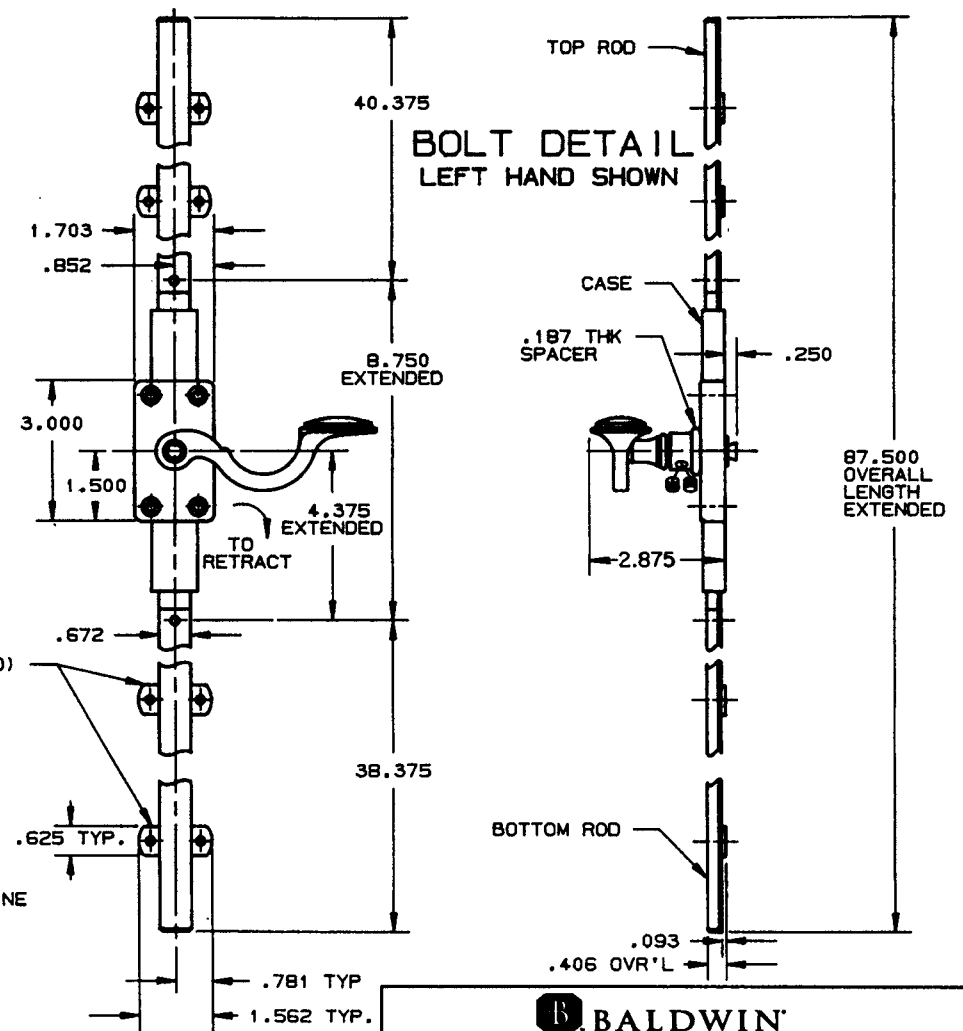

NOTES:

- 1.) FOR STRIKE DETAILS REFER TO TEMPLATE NUMBERS A126, A129, AND A131.
- 2.) SUPPLIED WITHOUT DECORATIVE GUIDE COVERS.

DO NOT SCALE DRAWING

BALDWIN	
8115-^L/_R 7' CREMONE BOLT	
TEMPLATE NO. VARIATIONS	TEMPLATE NO.
	J120

EFFECTIVE 1-31-91 R.A.M.

DOOR DETAIL

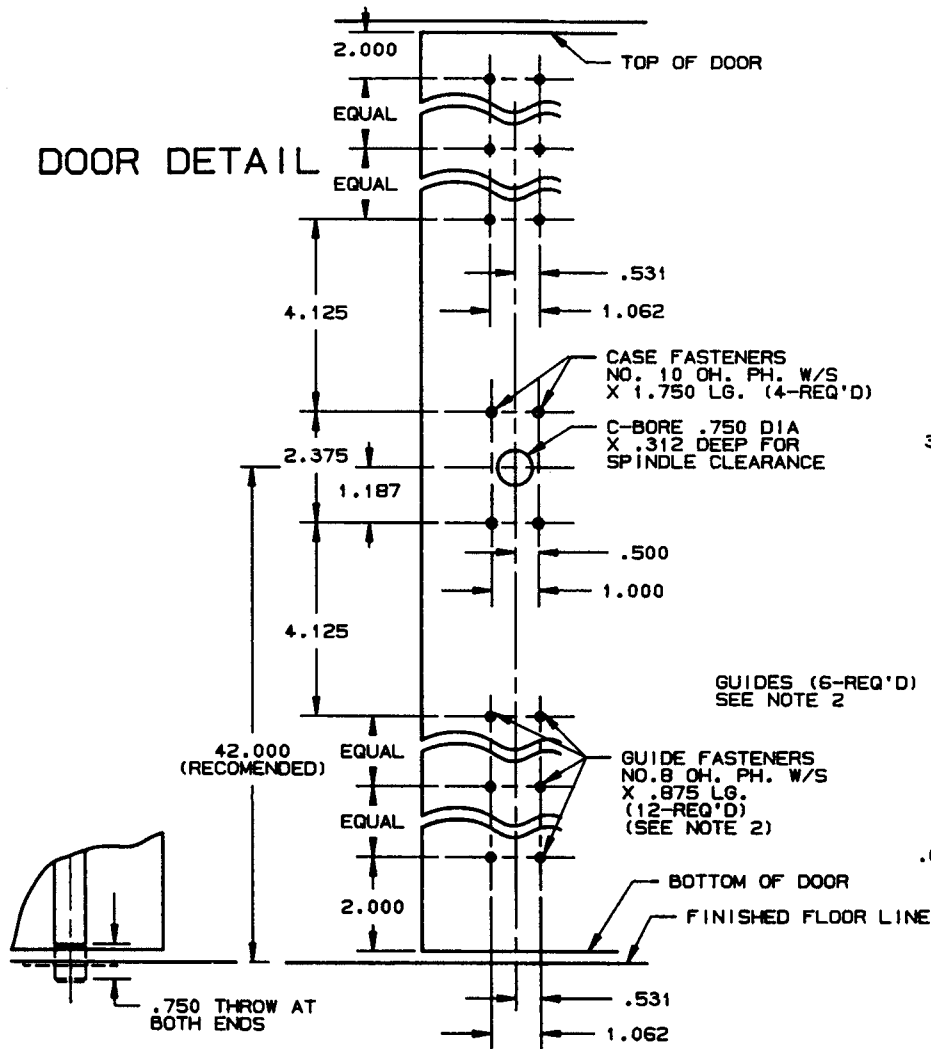

BOLT DETAIL LEFT HAND SHOWN

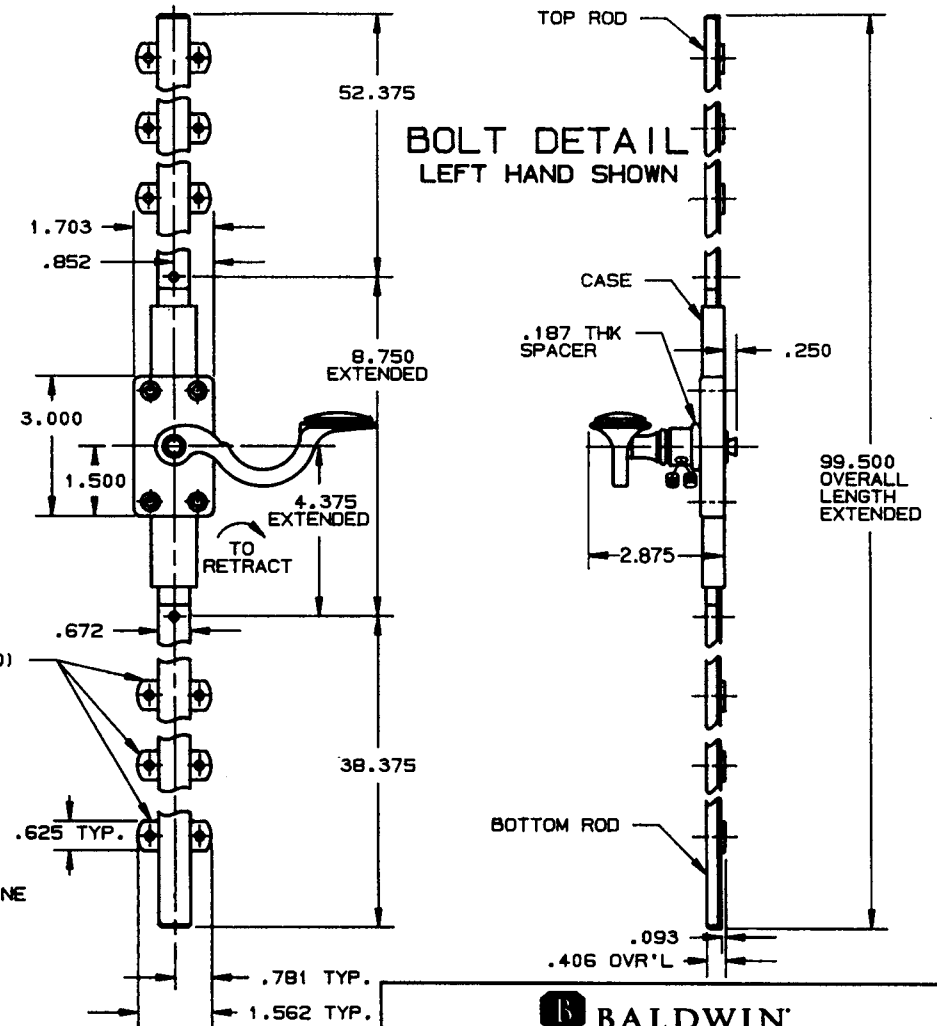

NOTES:

- 1.) FOR STRIKE DETAILS REFER TO TEMPLATE NUMBERS A126, A129, AND A131.
- 2.) SUPPLIED WITHOUT DECORATIVE GUIDE COVERS.

DO NOT SCALE DRAWING

BALDWIN	
8115-^{LB}/_{RB} 8' CREMONE BOLT	
TEMPLATE NO. VARIATIONS	TEMPLATE NO.
	J121

EFFECTIVE 1-31-91ZM

DOOR DETAIL

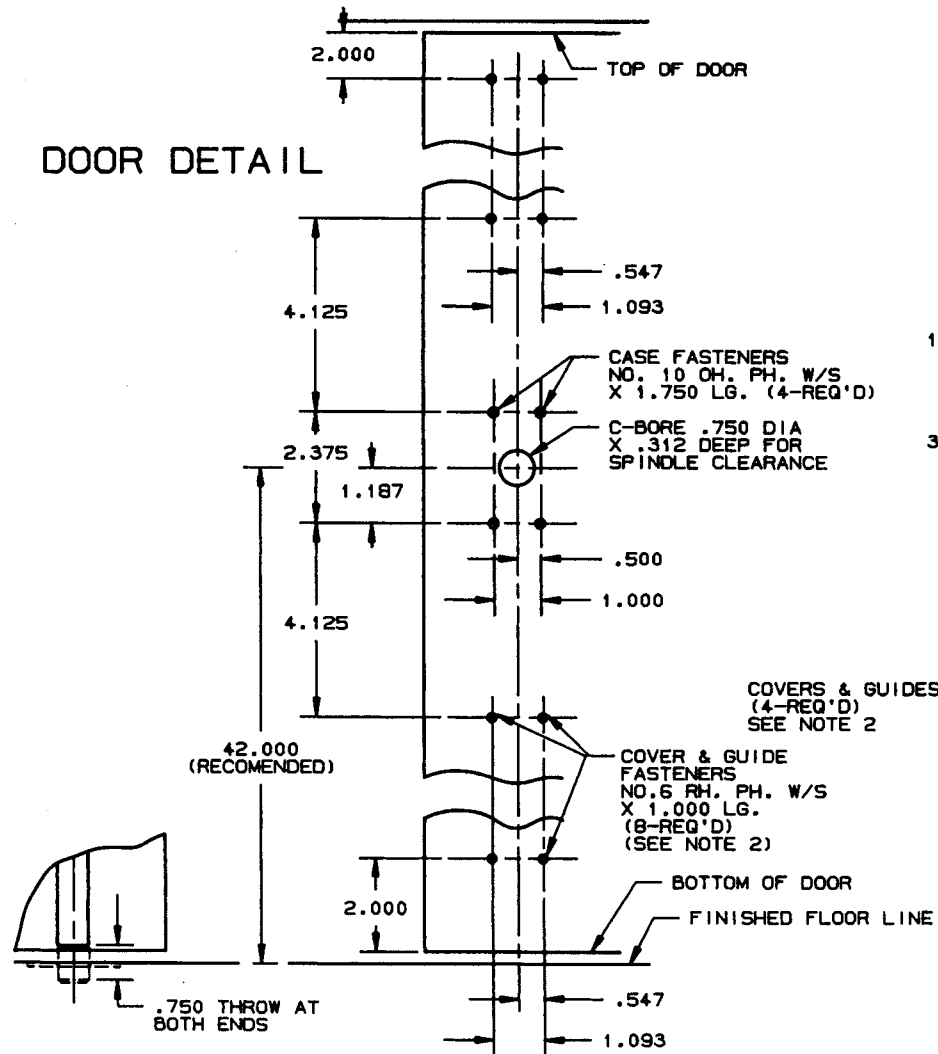

BOLT DETAIL LEFT HAND SHOWN

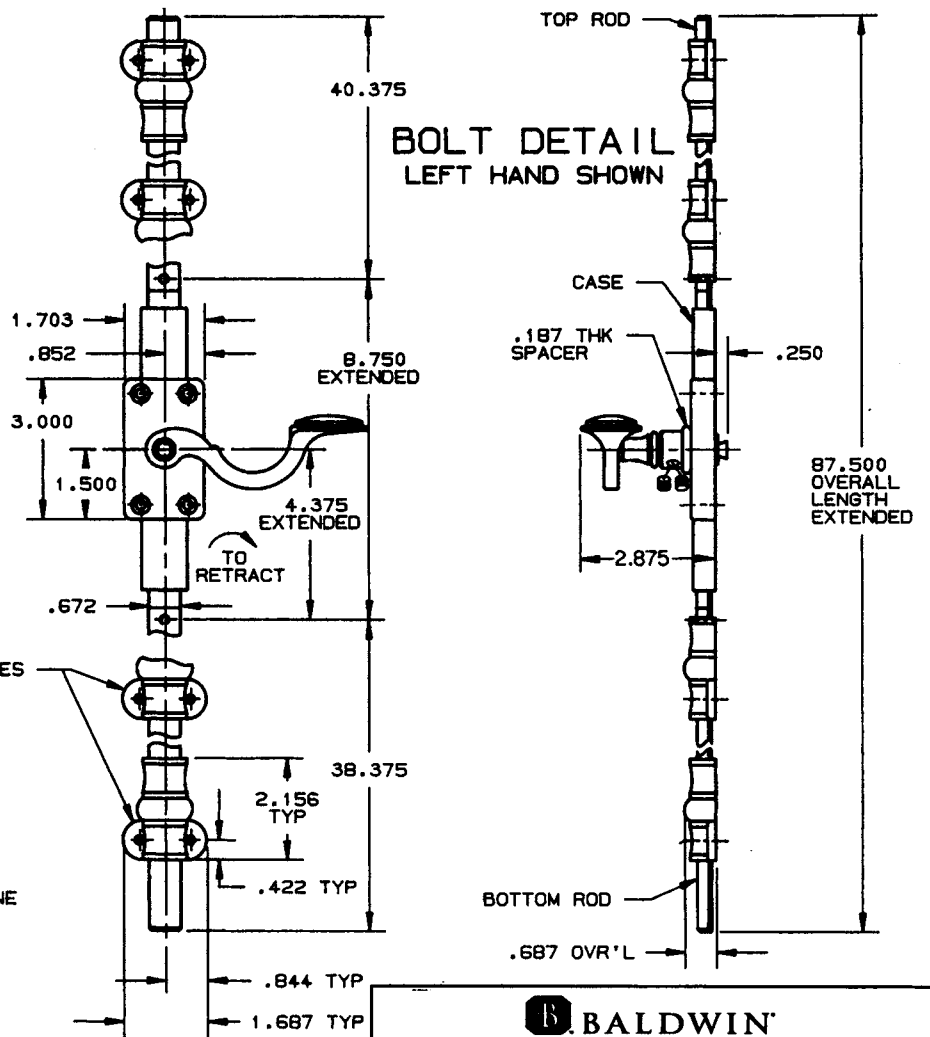

- NOTES:
- 1.) FOR STRIKE DETAILS REFER TO TEMPLATE NUMBERS A126, A129, AND A131.
 - 2.) SUPPLIED WITH 4 DECORATIVE GUIDE COVERS.

DO NOT SCALE DRAWING

B. BALDWIN	
8116-$\frac{L}{R}$ 7' CREMONE BOLT	
TEMPLATE NO. VARIATIONS	TEMPLATE NO.
	J123

EFFECTIVE 1-31-91 (RM)

DOOR DETAIL

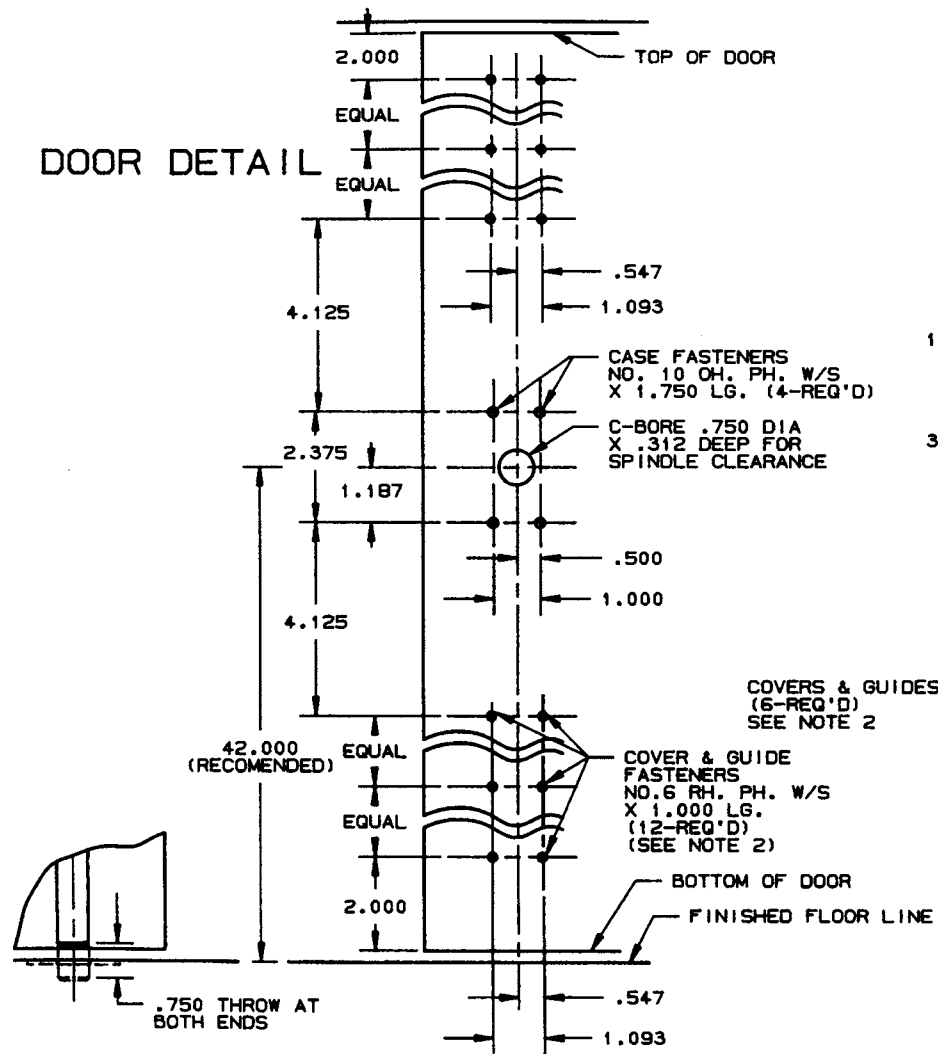

BOLT DETAIL LEFT HAND SHOWN

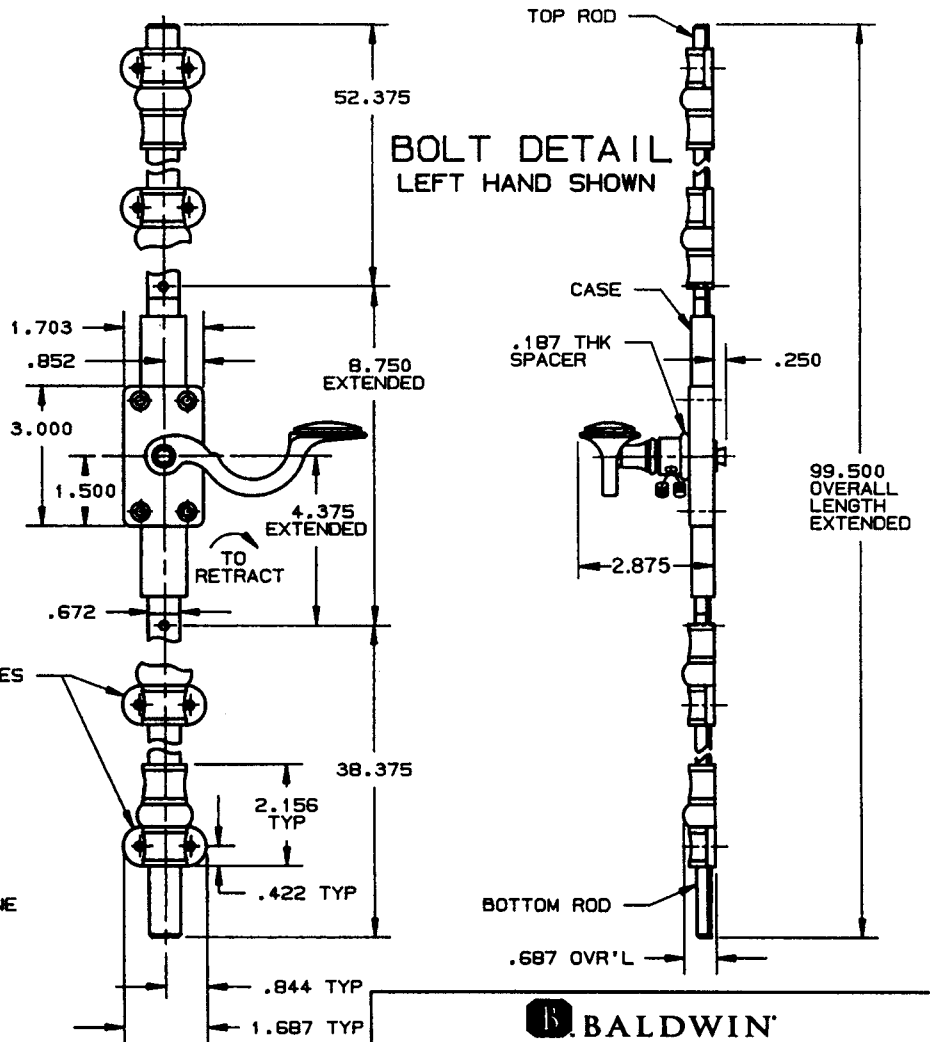

COVERS & GUIDES (6-REQ'D) SEE NOTE 2

COVER & GUIDE FASTENERS NO. 6 RH. PH. W/S X 1.000 LG. (12-REQ'D) (SEE NOTE 2)

NOTES:

- 1.) FOR STRIKE DETAILS REFER TO TEMPLATE NUMBERS A126, A129, AND A131.
- 2.) SUPPLIED WITH 6 DECORATIVE GUIDE COVERS. (2 NOT SHOWN)

DO NOT SCALE DRAWING

BALDWIN	
B116-^{LB} 8' CREMONE BOLT	
TEMPLATE NO. VARIATIONS	TEMPLATE NO.
	J124

EFFECTIVE 1-31-91 BAL

DOOR DETAIL

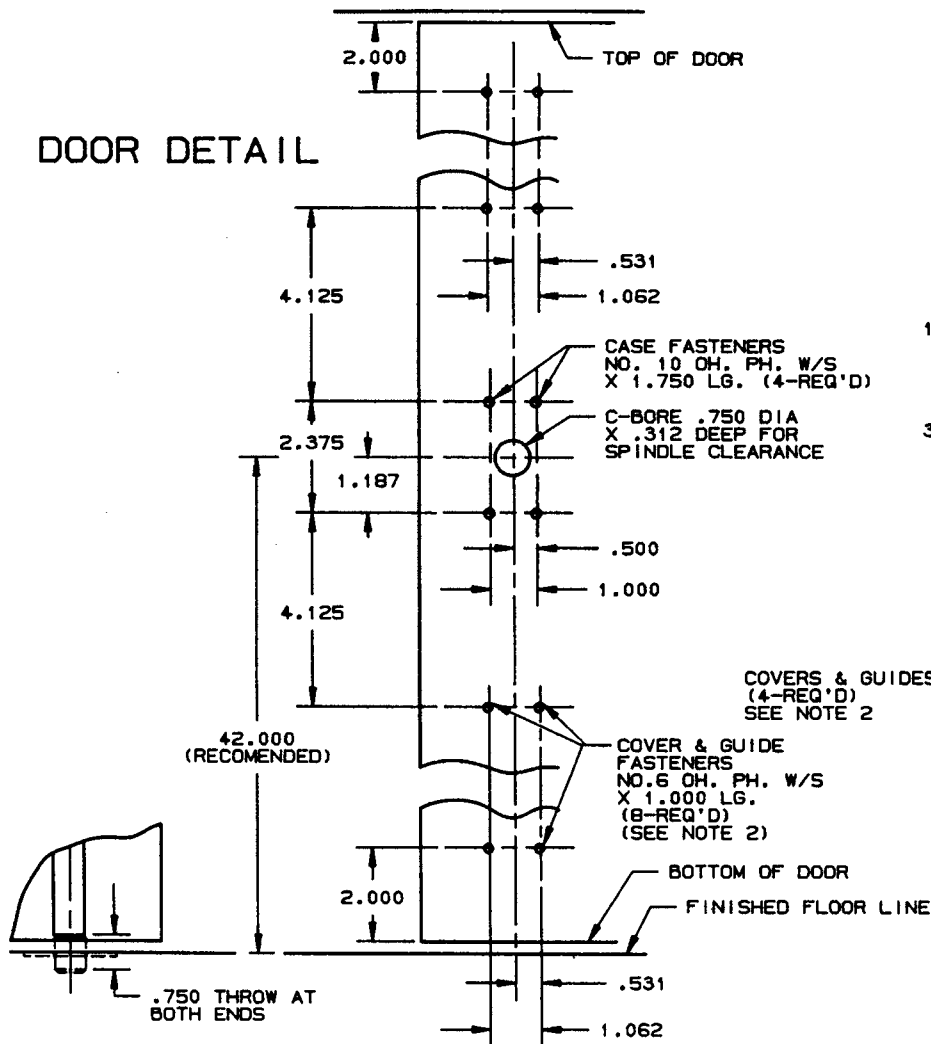

BOLT DETAIL LEFT HAND SHOWN

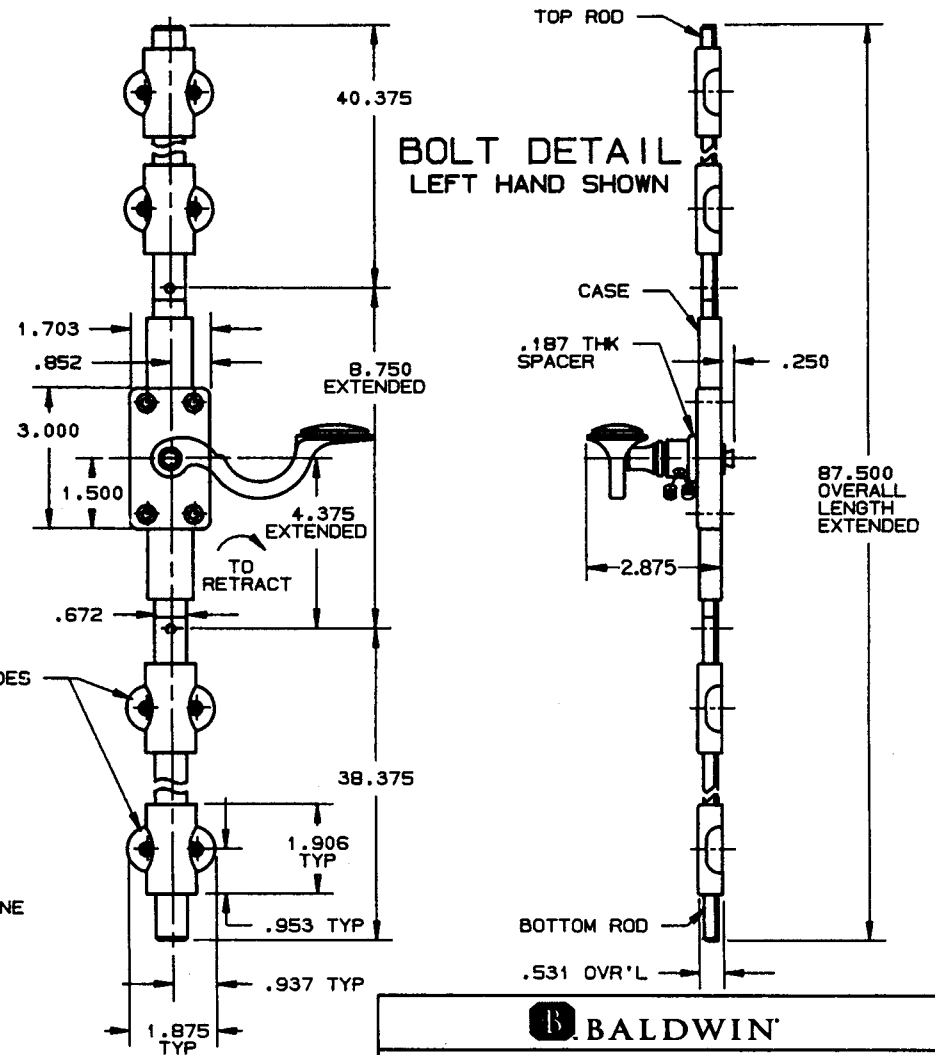

NOTES:

- 1.) FOR STRIKE DETAILS REFER TO TEMPLATE NUMBERS A126, A129, AND A131.
- 2.) SUPPLIED WITH 4 DECORATIVE GUIDE COVERS.

DO NOT SCALE DRAWING

BALDWIN	
8117-^L/_R 7' CREMONE BOLT	
TEMPLATE NO. VARIATIONS	TEMPLATE NO.
	J126

EFFECTIVE 1-31-91 RJA

DOOR DETAIL

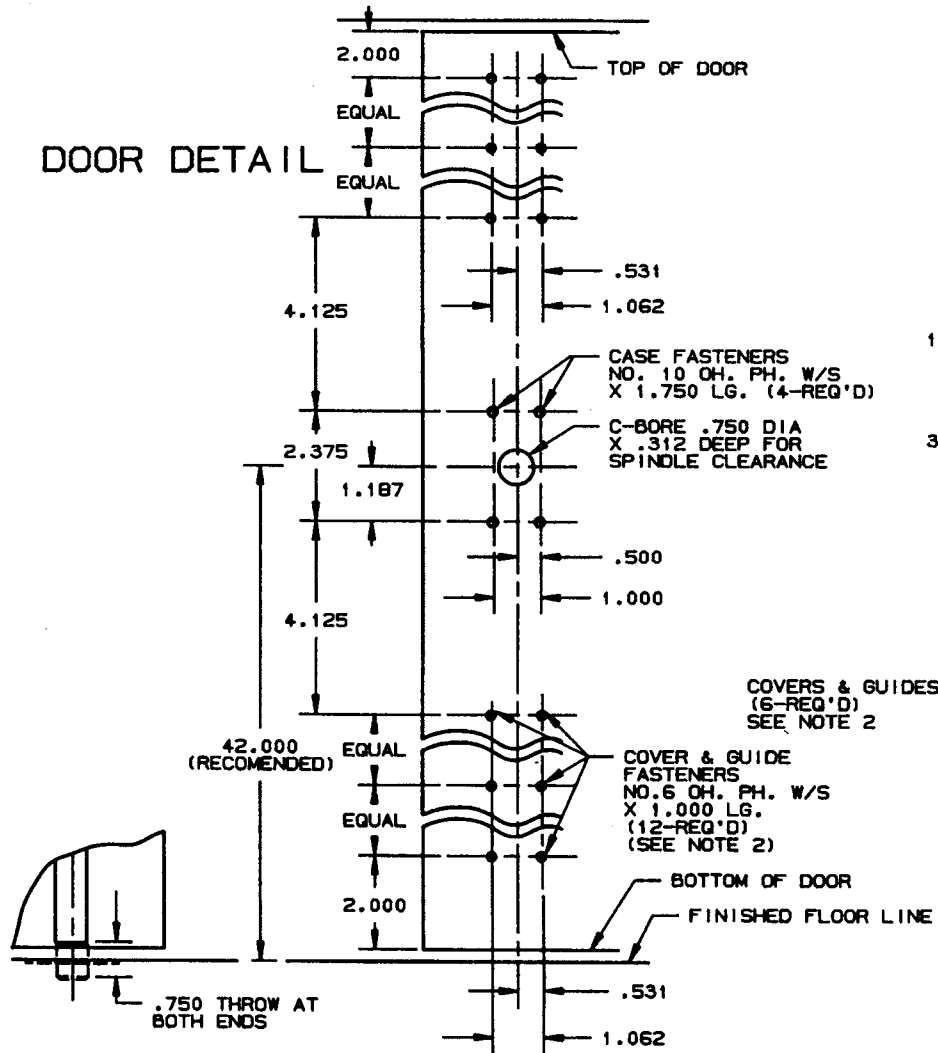

BOLT DETAIL LEFT HAND SHOWN

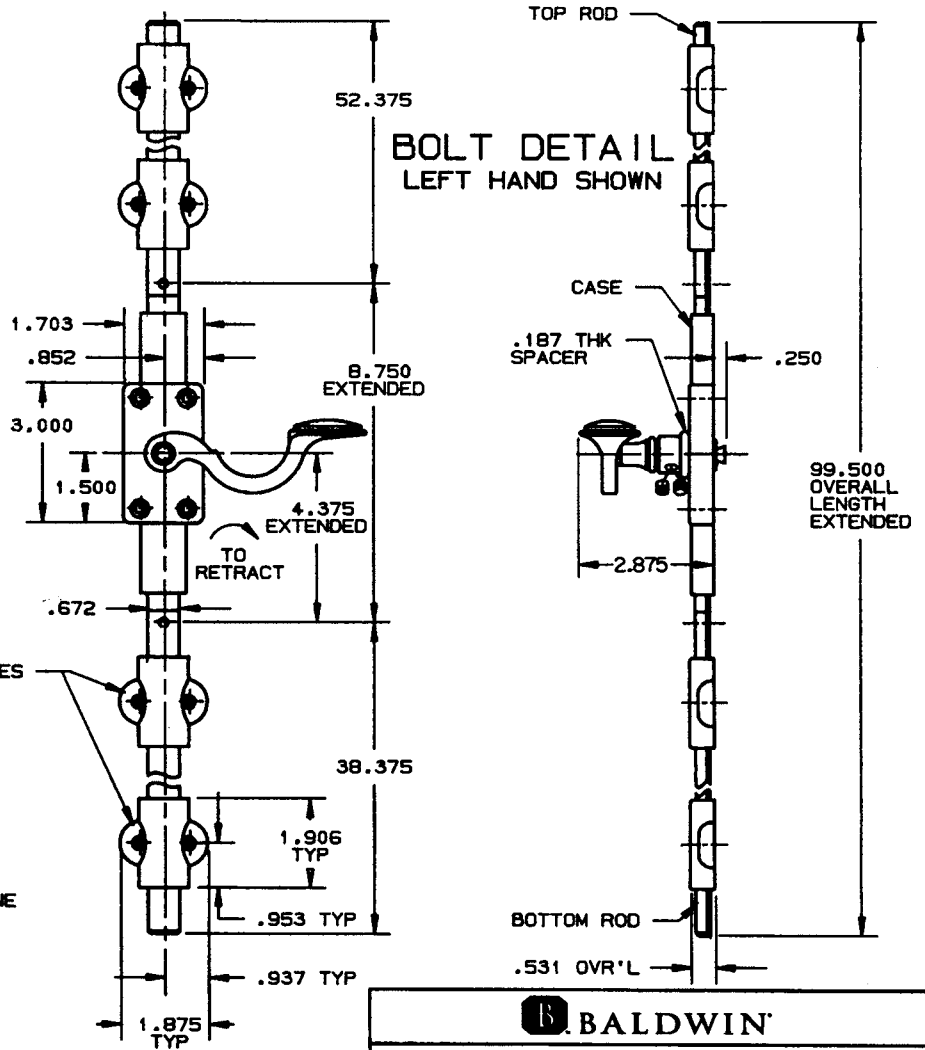

NOTES:

- 1.) FOR STRIKE DETAILS REFER TO TEMPLATE NUMBERS A126, A129, AND A131.
- 2.) SUPPLIED WITH 6 DECORATIVE GUIDE COVERS. (2 NOT SHOWN)

DO NOT SCALE DRAWING

BALDWIN	
8 1/8" CREMONE BOLT	
TEMPLATE NO. VARIATIONS	TEMPLATE NO.
	J127

EFFECTIVE 1-31-91 R.A.Y.

DOOR DETAIL

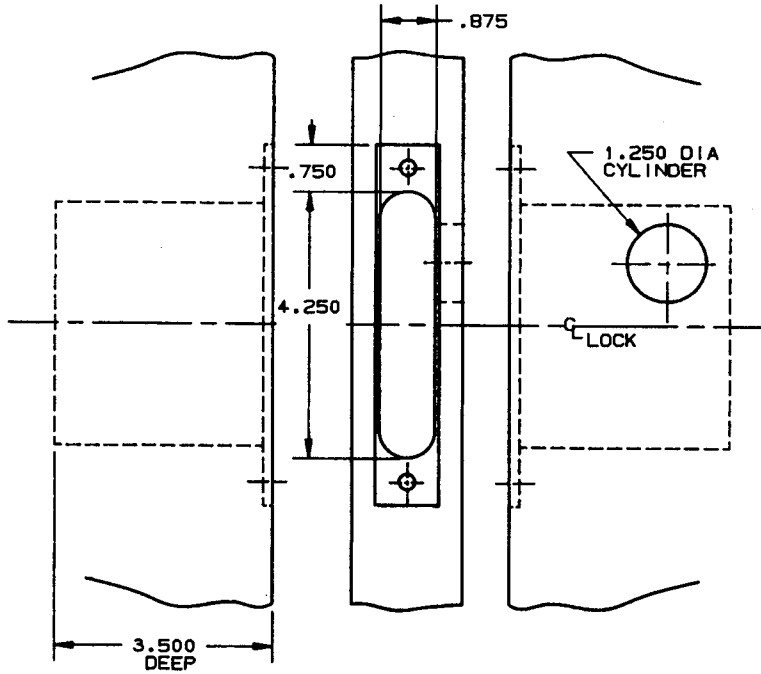

INSIDE

OUTSIDE

NOTE:

- 1.) DRILL CYLINDER HOLE HALFWAY THROUGH DOOR, (ONE SIDE ONLY).

EFFECTIVE: 11-1-89 PJA

LOCK DETAIL

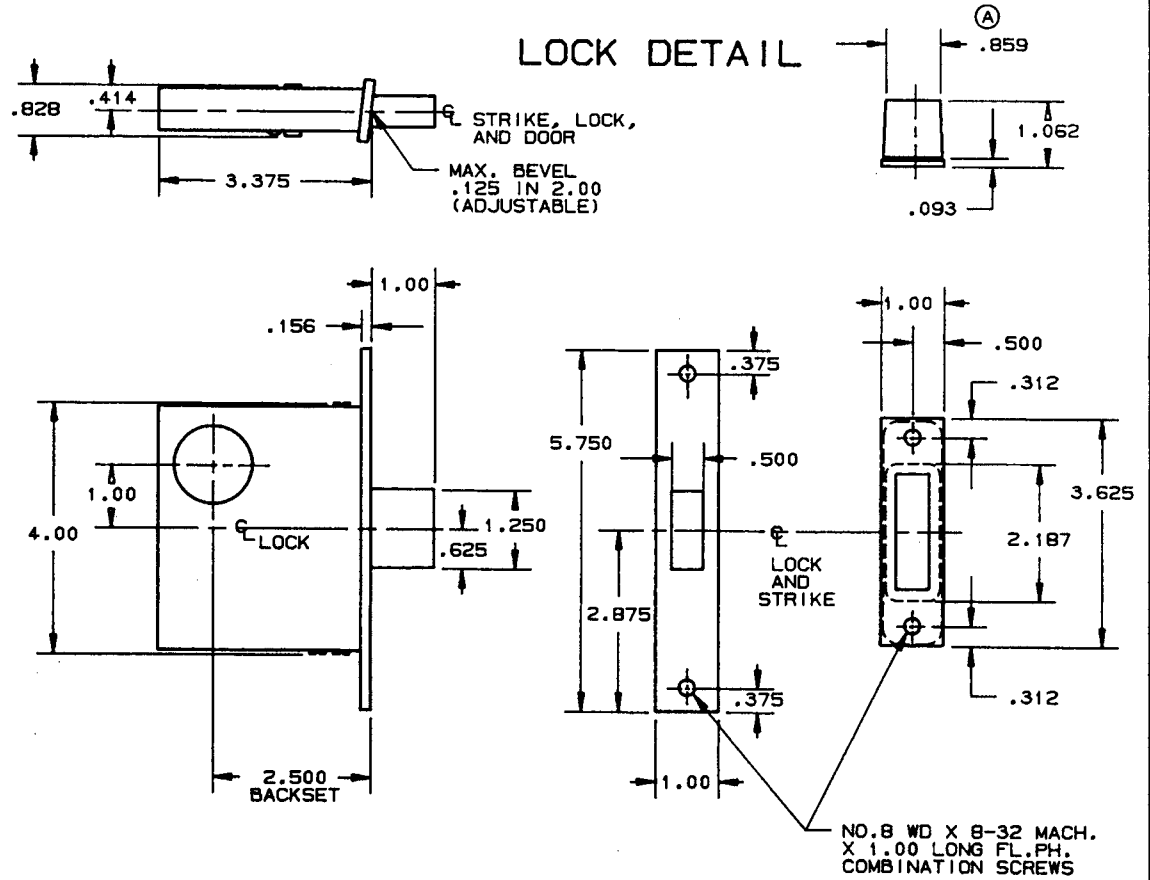

DO NOT SCALE DRAWING

BALDWIN	
8550 DEADLOCK	
TEMPLATE NO. VARIATIONS J011A, J012A	TEMPLATE NO. J010-A

DOOR DETAIL

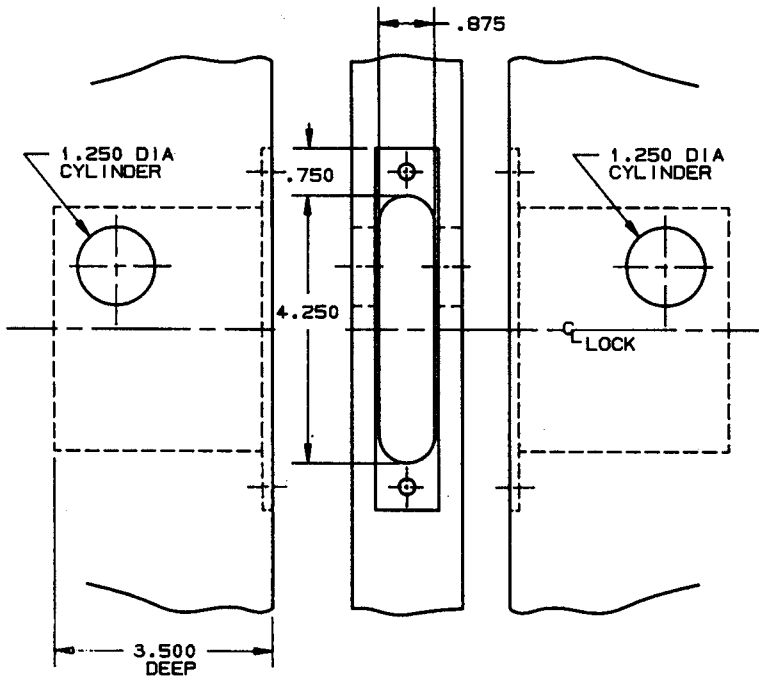

INSIDE

OUTSIDE

LOCK DETAIL

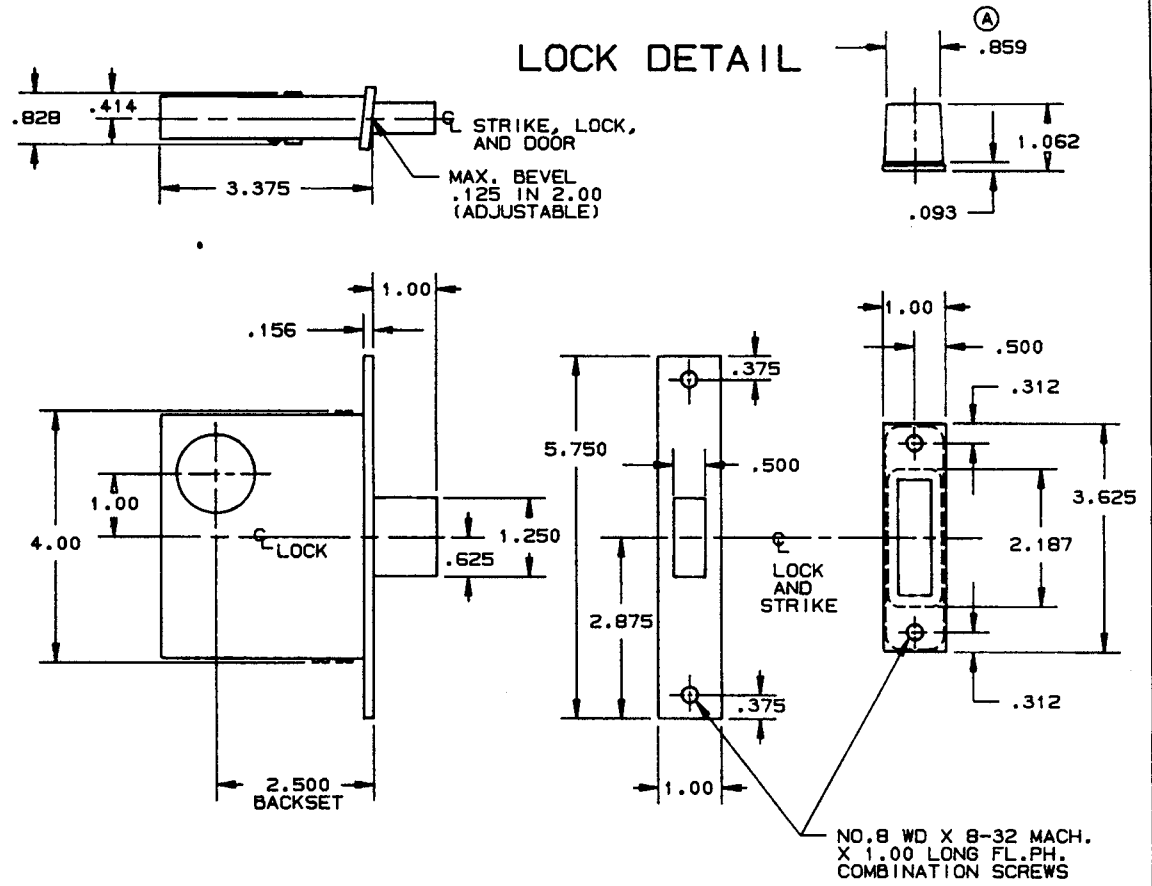

EFFECTIVE 11-1-89 R.M.G.

DO NOT SCALE DRAWING

BALDWIN	
8555 DEADLOCK	
TEMPLATE NO. VARIATIONS J010A, J012A	TEMPLATE NO. J011-A

DOOR DETAIL

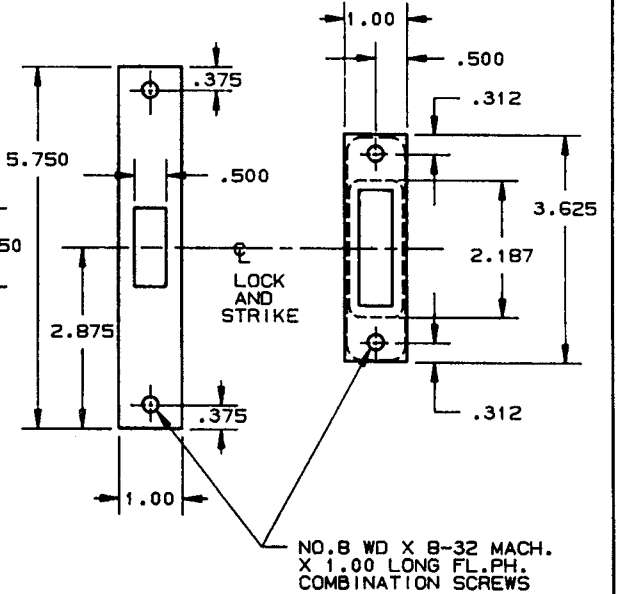
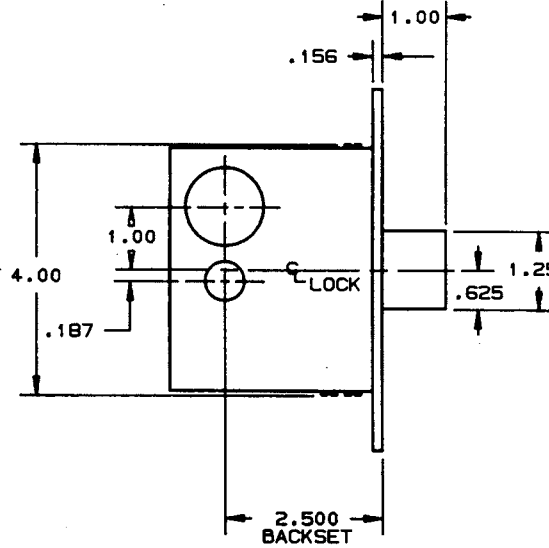
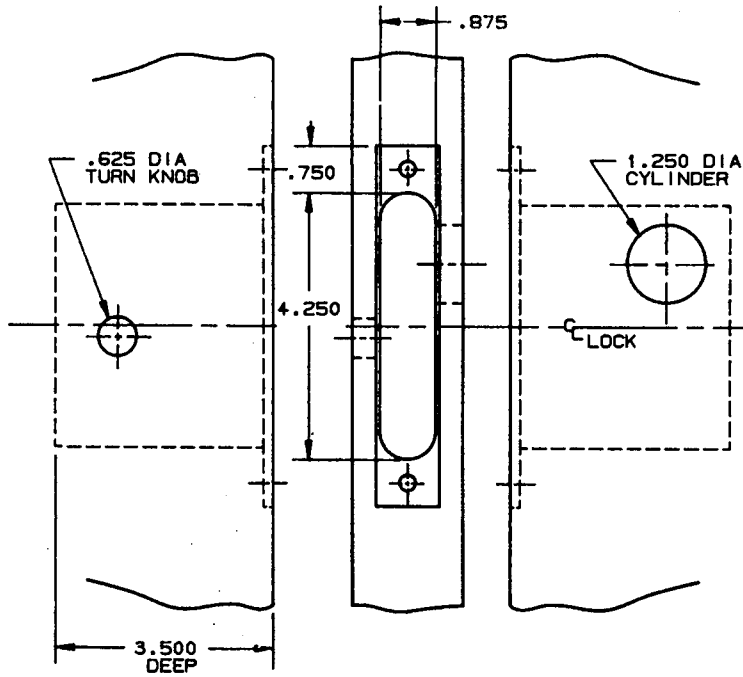
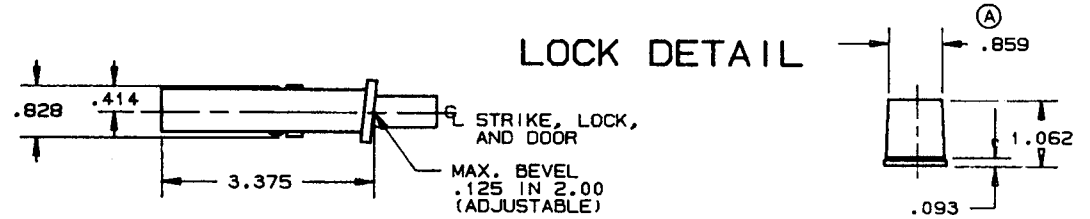

NO. 8 WD X 8-32 MACH.
X 1.00 LONG FL.PH.
COMBINATION SCREWS

INSIDE

OUTSIDE

NOTE:

- 1.) DRILL CYLINDER HOLE HALFWAY THROUGH DOOR, (ONE SIDE ONLY).

DO NOT SCALE DRAWING

EFFECTIVE: 11-1-89 QAA

BALDWIN	
8560 DEADLOCK	
TEMPLATE NO. VARIATIONS J010A, J011A	TEMPLATE NO. J012-A

DOOR DETAIL

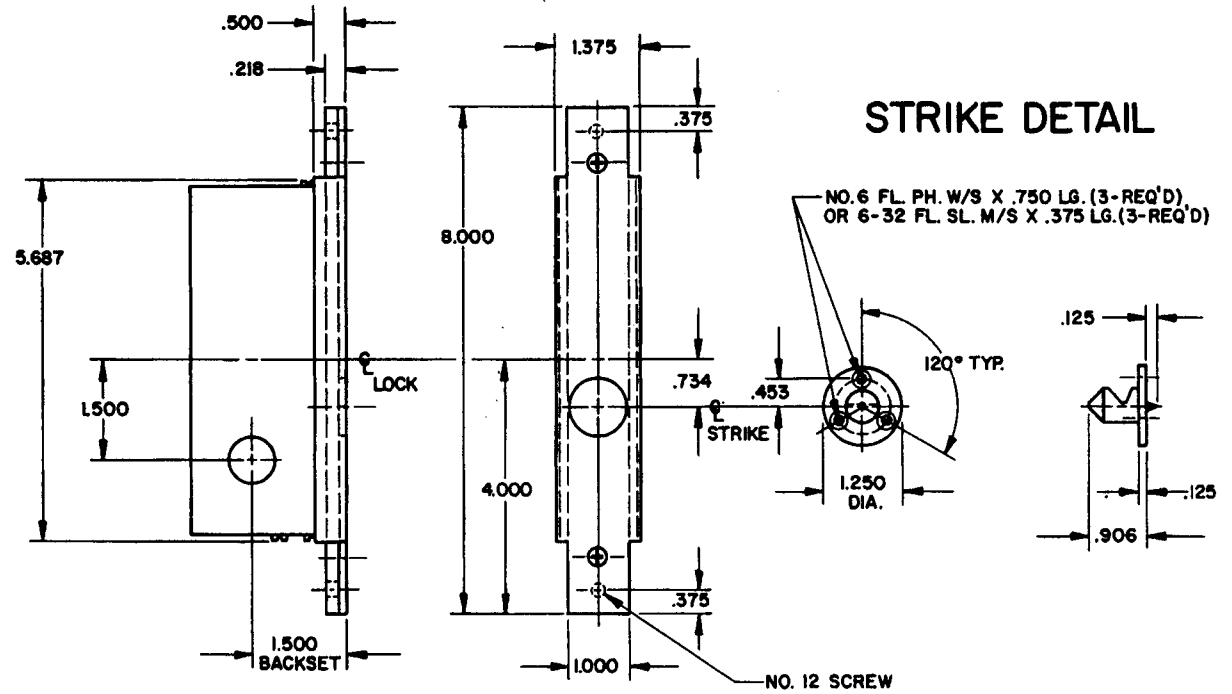
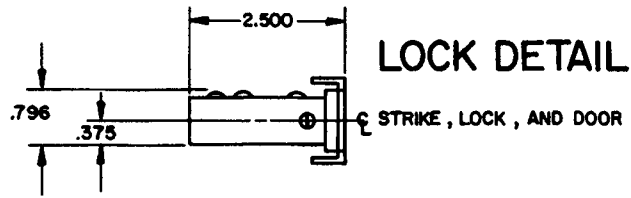
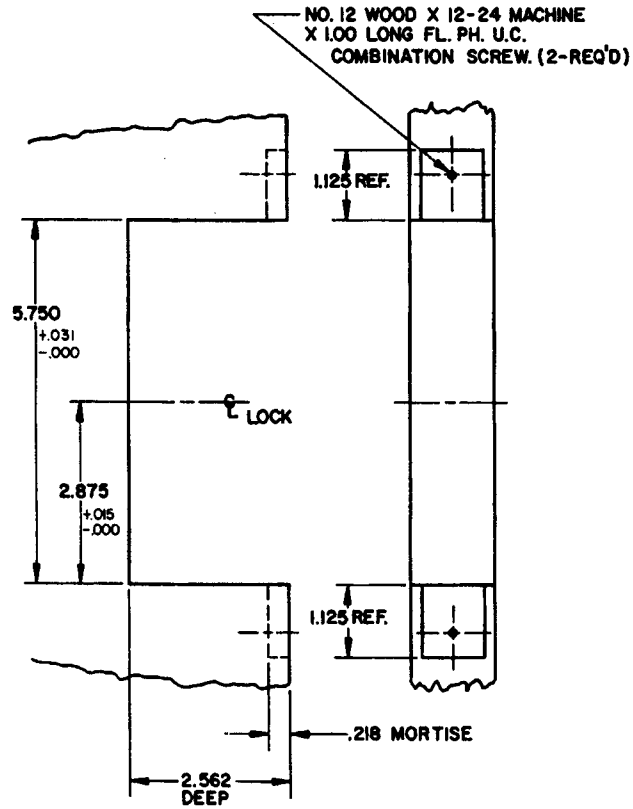

NOTE:

- 1.) SEE SPECIFIC TRIM TEMPLATE FOR ADDITIONAL DOOR CUTOUT DETAILS.
- 2.) THIS LOCK IS TO BE USED ON 1.375 THICK DOORS ONLY.

B. BALDWIN	
8570 LOCK (PASS)	
TEMPLATE NO. VARIATIONS	TEMPLATE NO.
	J046

EFFECTIVE 5-1-88 2.14.4

DO NOT SCALE DRAWING

© 1988 by Baldwin Hardware Corporation

DOOR DETAIL

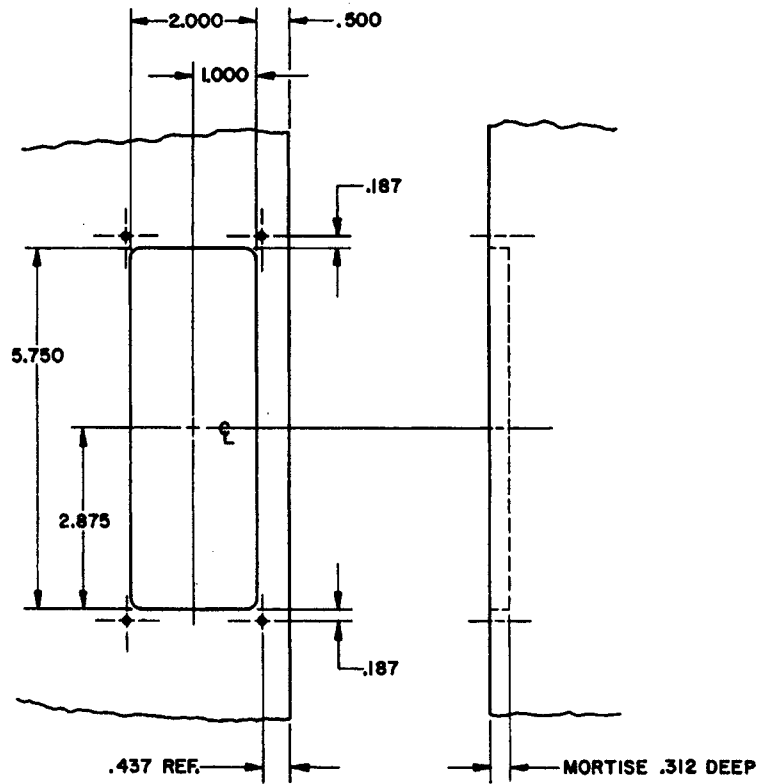

TRIM DETAIL

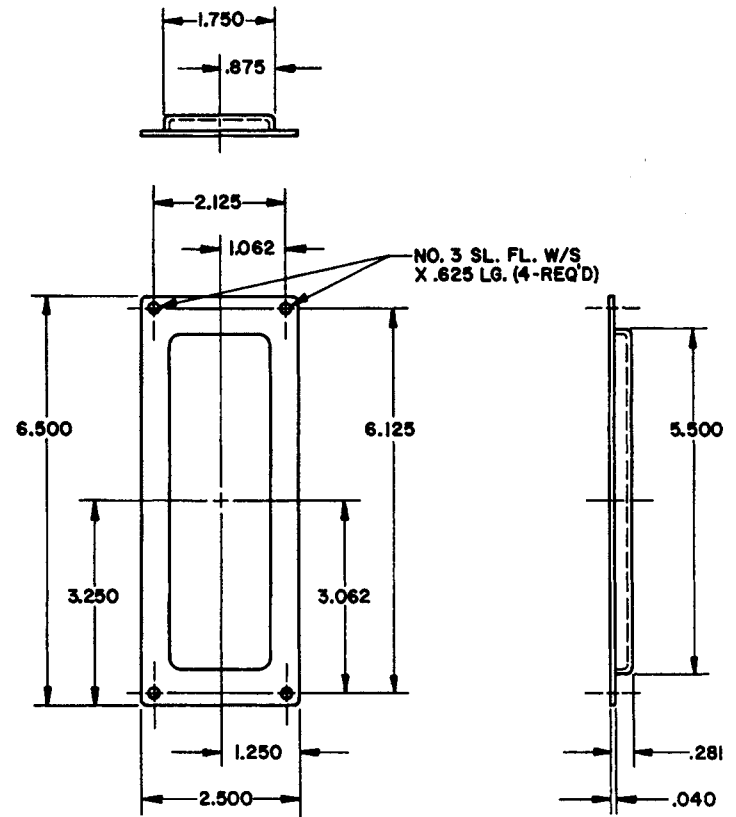

EFFECTIVE 5-1-88 L.A.A.

B. BALDWIN	
8571 DUMMY TRIM	
TEMPLATE NO. VARIATIONS	TEMPLATE NO.
	J144

DO NOT SCALE DRAWING

©1988 by Baldwin Hardware Corporation

DOOR DETAIL

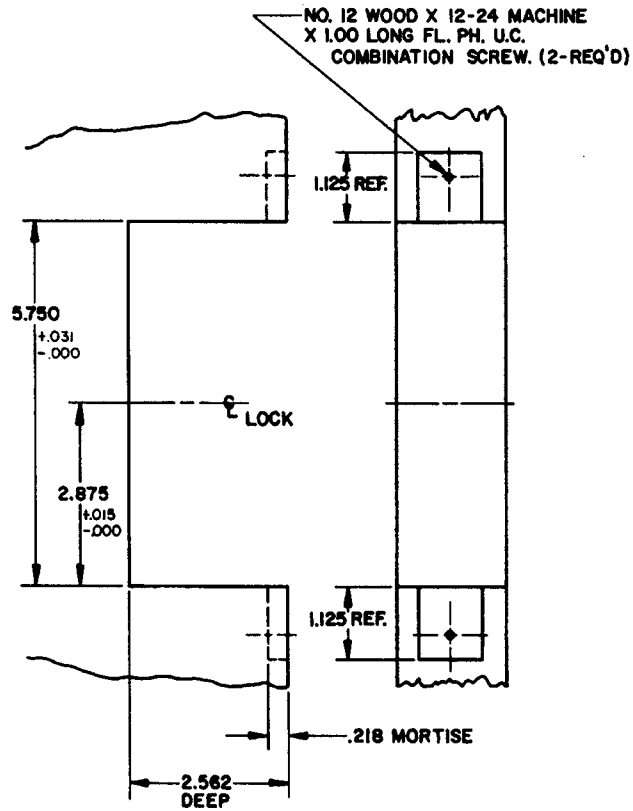

LOCK DETAIL

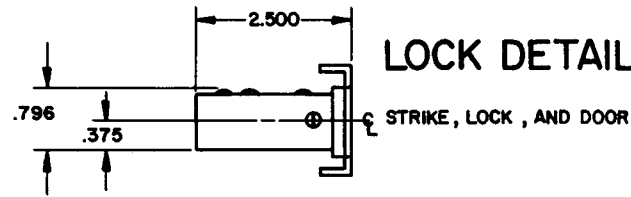

STRIKE DETAIL

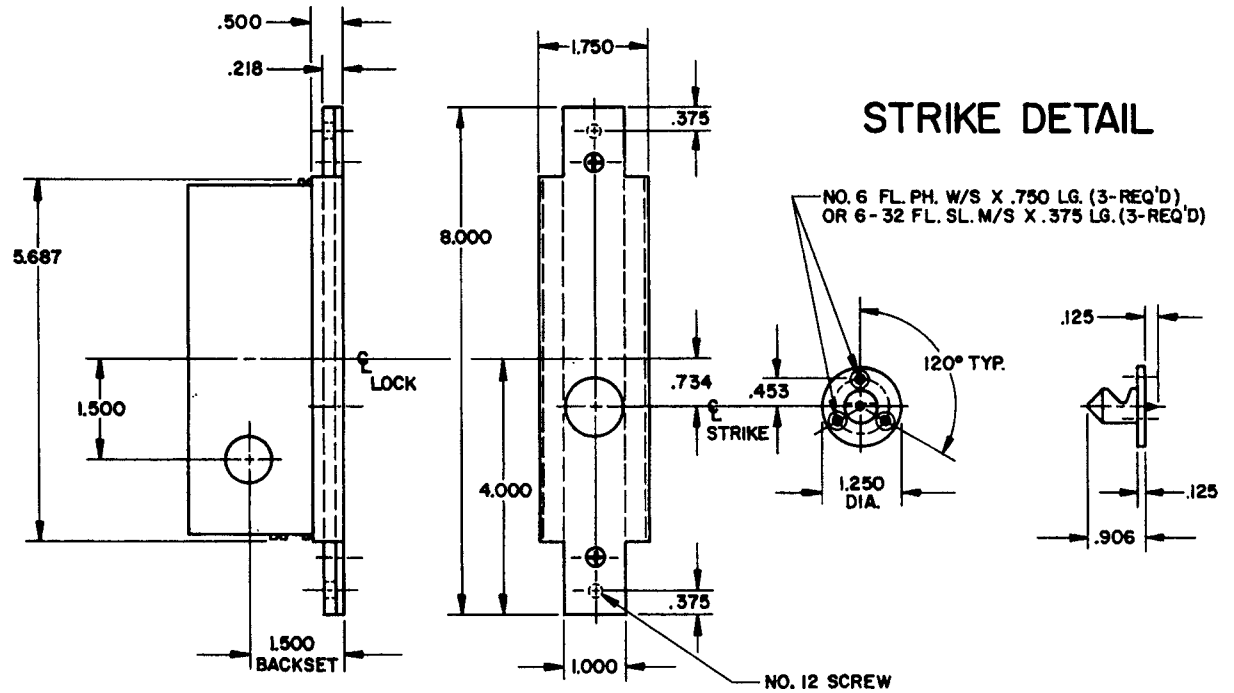

NOTE:

- 1.) SEE SPECIFIC TRIM TEMPLATE FOR ADDITIONAL DOOR CUTOUT DETAILS.
- 2.) THIS LOCK IS TO BE USED ON 1.750 THICK DOORS ONLY.

BALDWIN	
8575 LOCK (PASS)	
TEMPLATE NO. VARIATIONS	TEMPLATE NO
	J047

EFFECTIVE: 5-1-88

DO NOT SCALE DRAWING

© 1988 by Baldwin Hardware Corporation

DOOR DETAIL

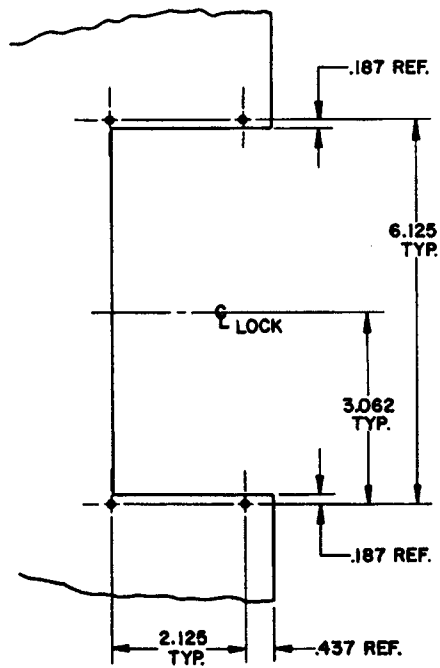

TRIM DETAIL

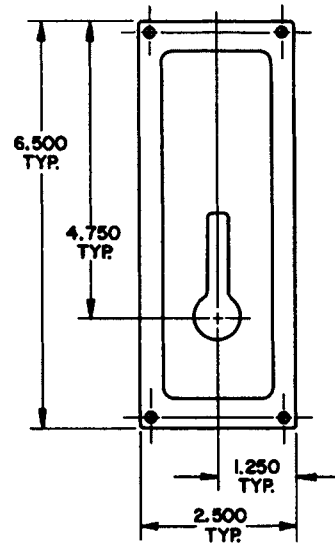
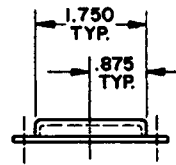

INSIDE

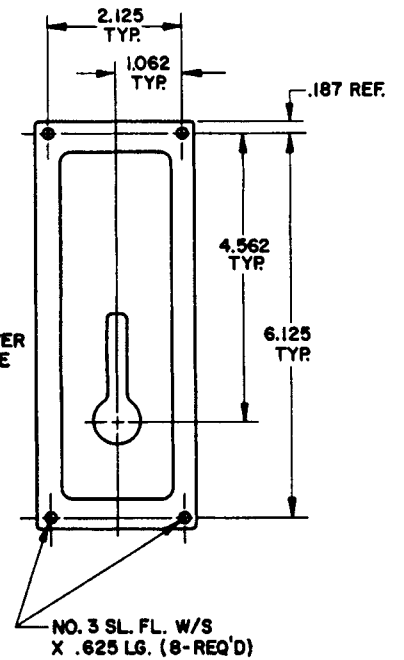
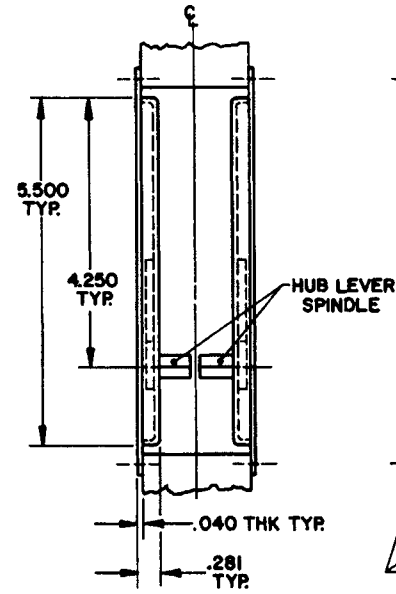

OUTSIDE

NOTE:

- 1.) FOR ADDITIONAL LOCK AND DOOR CUTOUT DIMENSIONS, SEE APPROPRIATE LOCK TEMPLATE.
- 2.) WHEN TRIM IS USED ON A 1.375 THK. DOOR, THE HUB LEVER SPINDLE MUST BE CUT TO EXTEND NO FURTHER THAN HALFWAY THROUGH THE LOCK.

EFFECTIVE: 5-1-88 R.A.L.S.

BALDWIN	
8570 AND 8575 PASSAGE TRIM	
TEMPLATE NO. VARIATIONS	TEMPLATE NO.
8570 FOR 1.375 THK. DOORS ONLY	J145
8575 FOR 1.750 THK. DOORS ONLY	

DO NOT SCALE DRAWING

©1988 by Baldwin Hardware Corporation

DOOR DETAIL

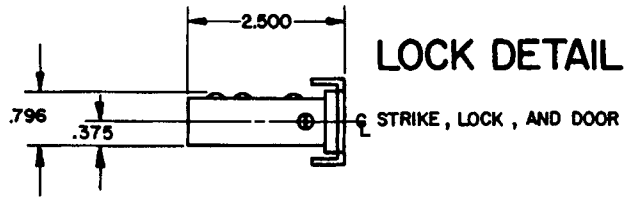
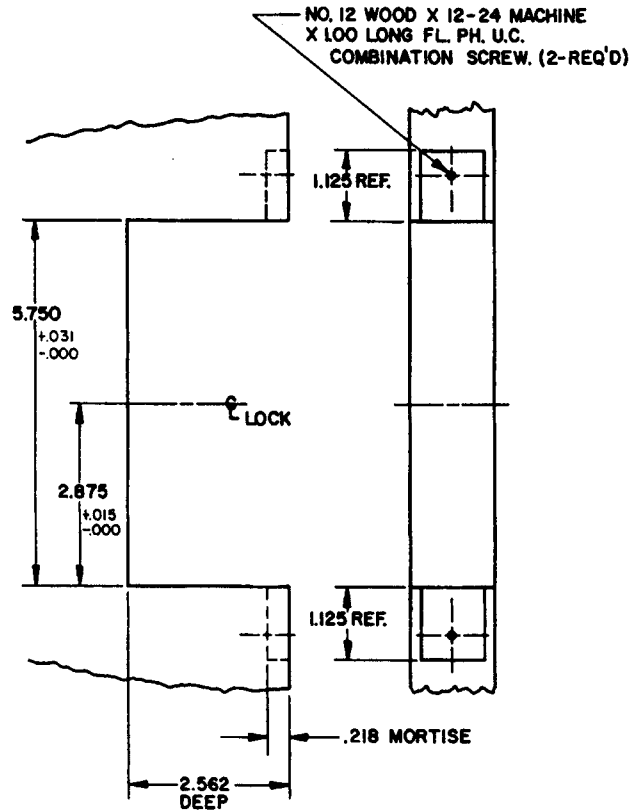

LOCK DETAIL

STRIKE, LOCK, AND DOOR

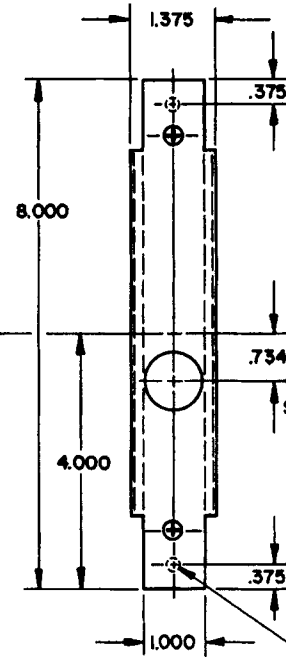
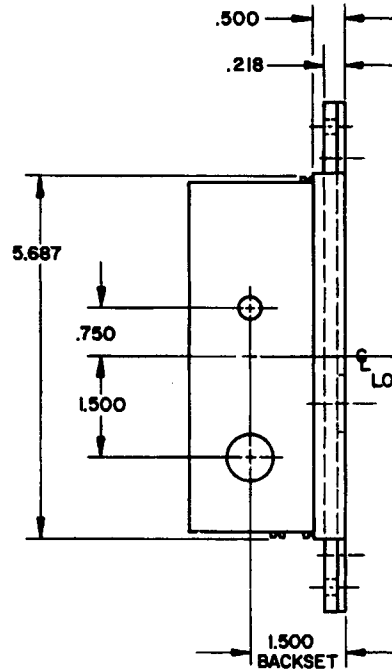

STRIKE DETAIL

NO. 6 FL. PH. W/S X .750 LG. (3-REQ'D)
OR 6-32 FL. SL. M/S X .375 LG. (3-REQ'D)

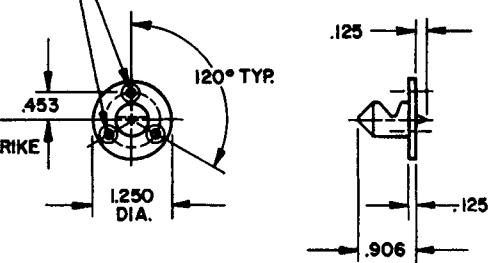

NO. 12 SCREW

NOTE:

- 1.) SEE SPECIFIC TRIM TEMPLATE FOR ADDITIONAL DOOR CUTOUT DETAILS.
- 2.) THIS LOCK IS TO BE USED ON 1.375 THICK DOORS ONLY.

BALDWIN	
8580 LOCK (PRIV)	
TEMPLATE NO. VARIATIONS	TEMPLATE NO.
	J048

DO NOT SCALE DRAWING

©1988 by Baldwin Hardware Corporation

EFFECTIVE: 5-1-88 E.M.

DOOR DETAIL

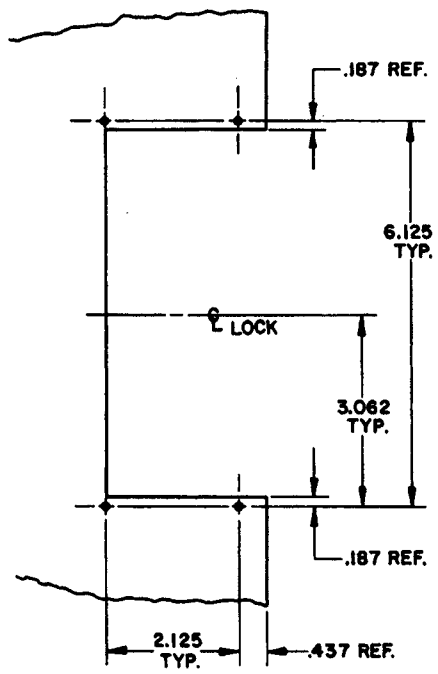

TRIM DETAIL

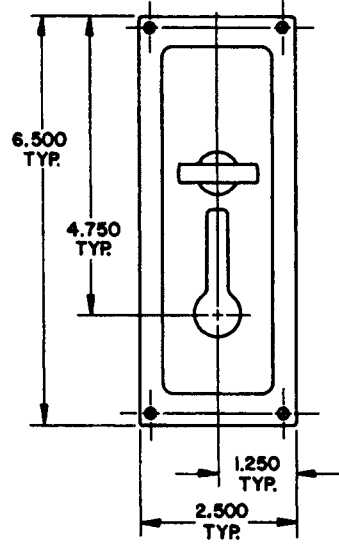
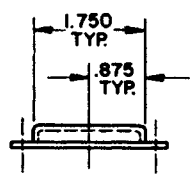

INSIDE

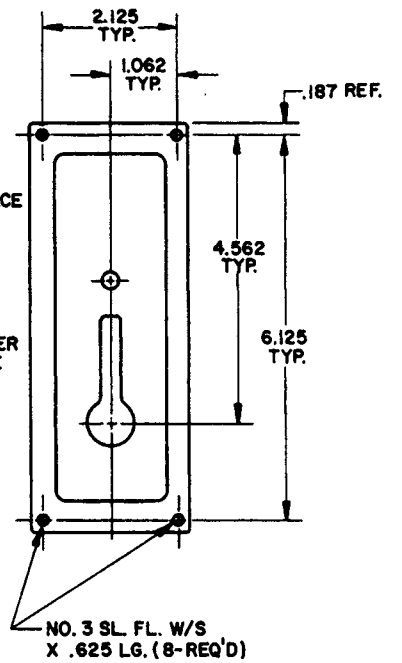
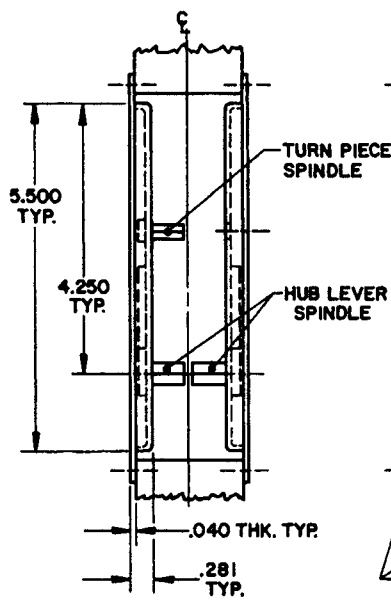

OUTSIDE

- NOTE:**
- 1.) FOR ADDITIONAL LOCK AND DOOR CUTOUT DIMENSIONS, SEE APPROPRIATE LOCK TEMPLATE.
 - 2.) WHEN TRIM IS USED ON A 1.375 THK. DOOR, THE HUB LEVER SPINDLE MUST BE CUT TO EXTEND NO FURTHER THAN HALFWAY THROUGH THE LOCK.
 - 3.) THE TURN PIECE SPINDLE MUST BE CUT TO EXTEND NO FURTHER THAN HALFWAY THROUGH THE LOCK. (FOR BOTH 1.375 AND 1.750 THICK DOORS.)

EFFECTIVE 5-1-88 2/11/88

B. BALDWIN	
8580 AND 8585 PRIVACY TRIM	
TEMPLATE NO. VARIATIONS	TEMP. NO.
8580 FOR 1.375 THK. DOORS ONLY	J148
8585 FOR 1.750 THK. DOORS ONLY	

DO NOT SCALE DRAWING

©1988 by Baldwin Hardware Corporation

DOOR DETAIL

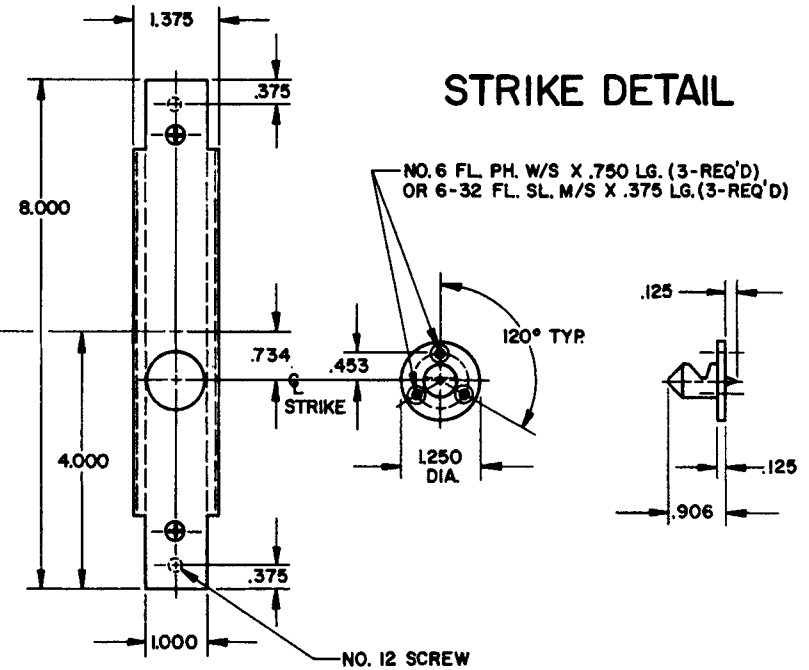
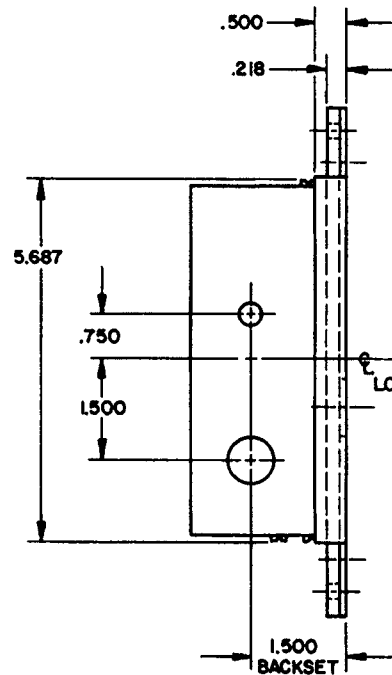
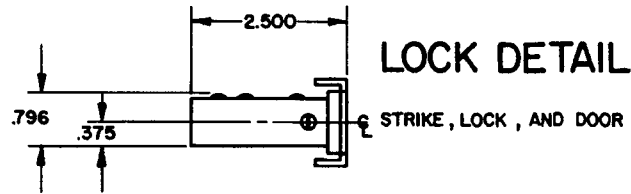
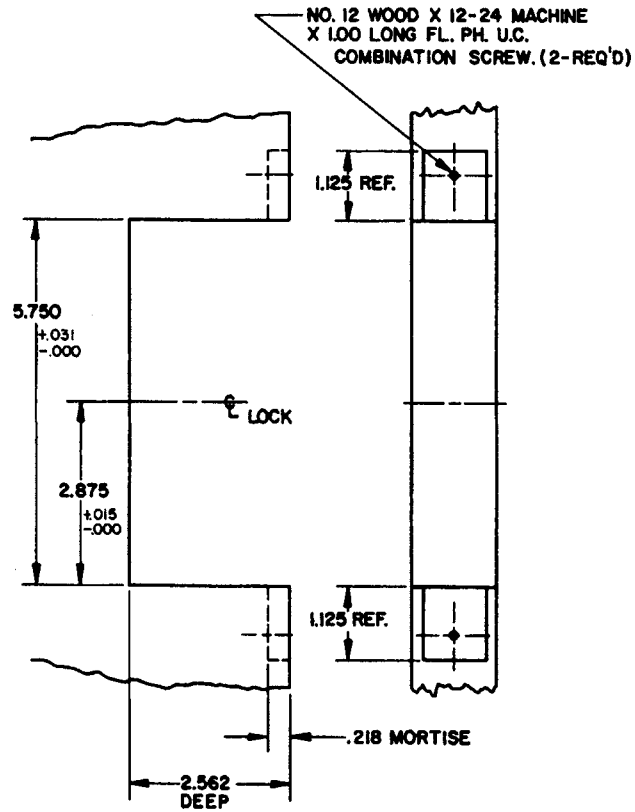

NOTE:

- 1.) SEE SPECIFIC TRIM TEMPLATE FOR ADDITIONAL DOOR CUTOUT DETAILS.
- 2.) THIS LOCK IS TO BE USED ON 1.375 THICK DOORS ONLY.

B. BALDWIN	
8581 LOCK (PATIO)	
TEMPLATE NO. VARIATIONS	TEMPLATE NO.
	J049

DO NOT SCALE DRAWING

©1988 by Baldwin Hardware Corporation

EFFECTIVE: 5-1-88 P. 11-3

DOOR DETAIL

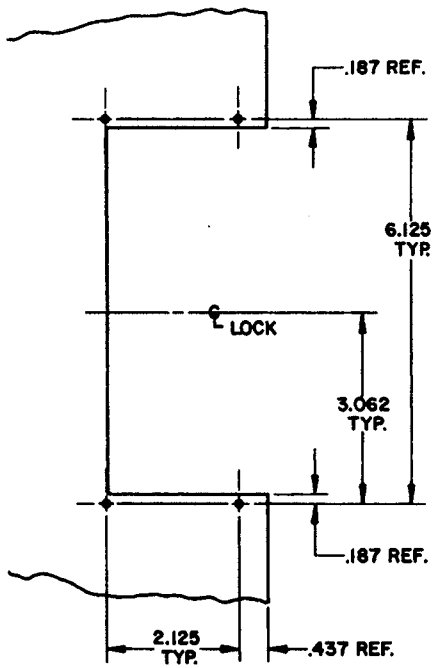

TRIM DETAIL

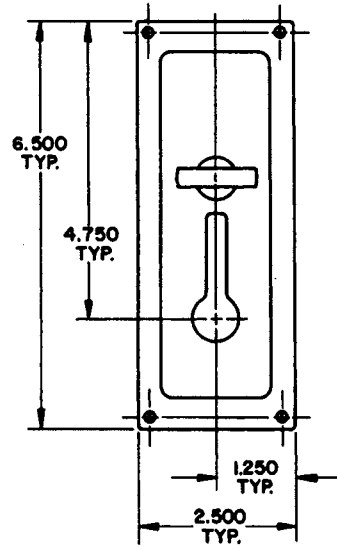
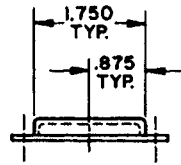

INSIDE

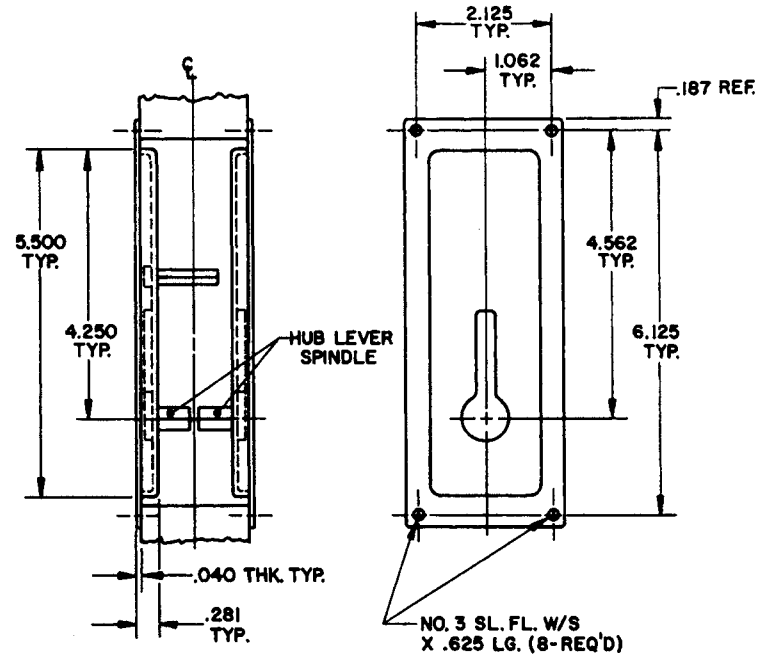

OUTSIDE

NOTE:

- 1.) FOR ADDITIONAL LOCK AND DOOR CUTOUT DIMENSIONS, SEE APPROPRIATE LOCK TEMPLATE.
- 2.) WHEN TRIM IS USED ON A 1.375 THK. DOOR, THE HUB LEVER SPINDLE MUST BE CUT TO EXTEND NO FURTHER THAN HALFWAY THROUGH THE LOCK.

EFFECTIVE: 5-1-88 R.A.S.

B. BALDWIN	
8581 AND 8586 PATIO TRIM	
TEMPLATE NO. VARIATIONS	TEMPLATE NO.
8581 FOR 1.375 THK. DOORS ONLY	J149
8586 FOR 1.750 THK. DOORS ONLY	

DO NOT SCALE DRAWING

©1988 by Baldwin Hardware Corporation

DOOR DETAIL

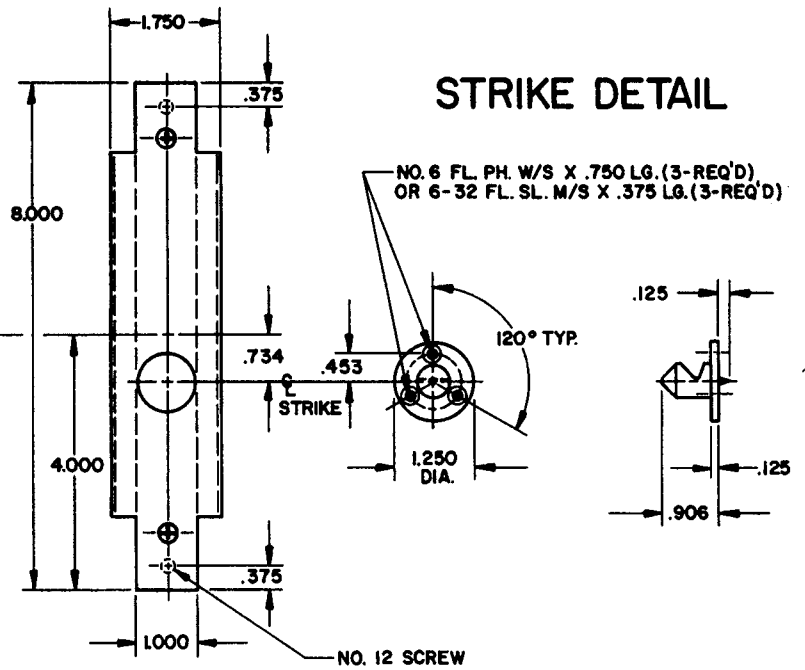
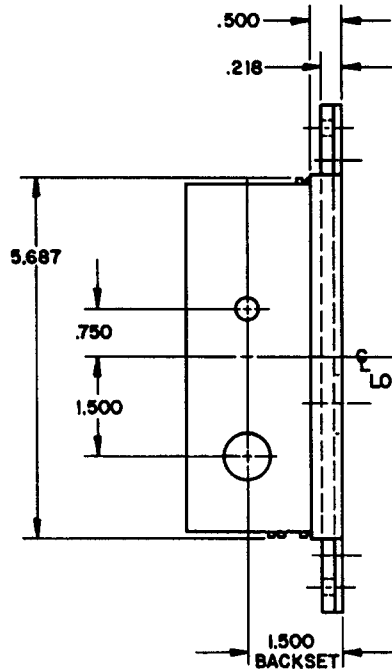
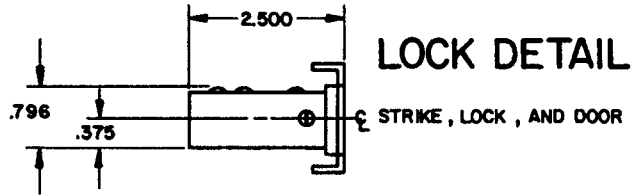
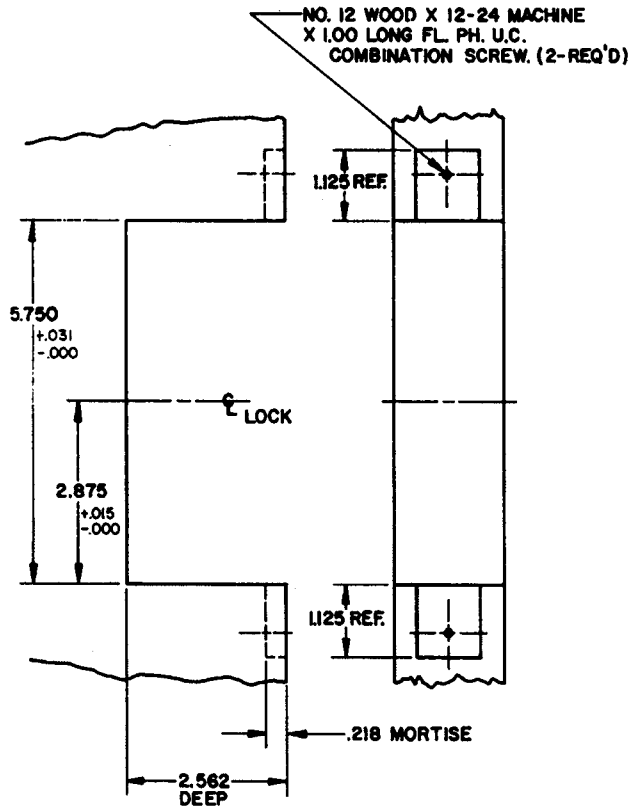

NOTE:

- 1.) SEE SPECIFIC TRIM TEMPLATE FOR ADDITIONAL DOOR CUTOUT DETAILS.
- 2.) THIS LOCK IS TO BE USED ON 1.750 THICK DOORS ONLY.

BALDWIN	
8585 LOCK (PRIV)	
TEMPLATE NO. VARIATIONS	TEMPLATE NO.
	J050

DO NOT SCALE DRAWING

©1988 by Baldwin Hardware Corporation

EFFECTIVE: 5-1-88 2A3

DOOR DETAIL

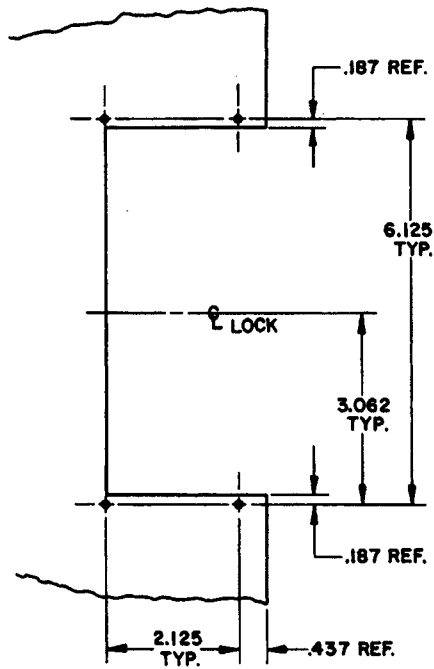

TRIM DETAIL

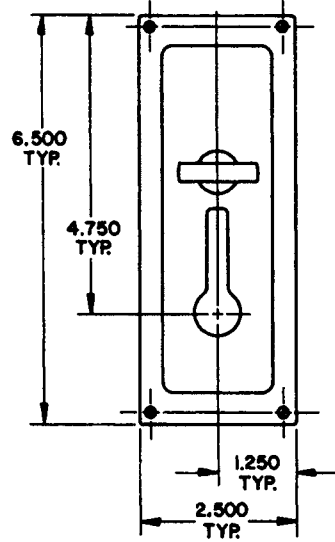
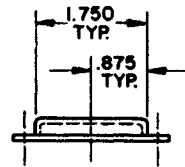

INSIDE

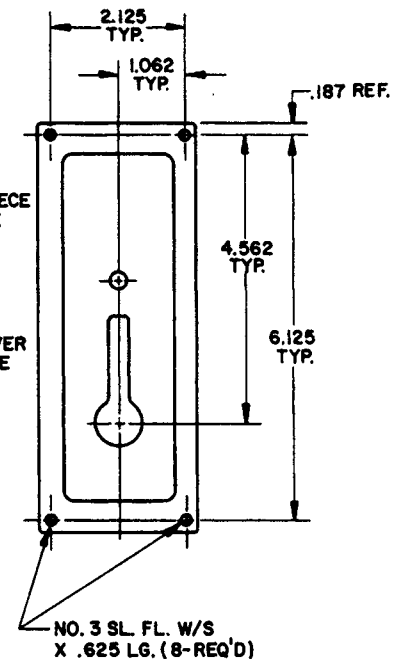
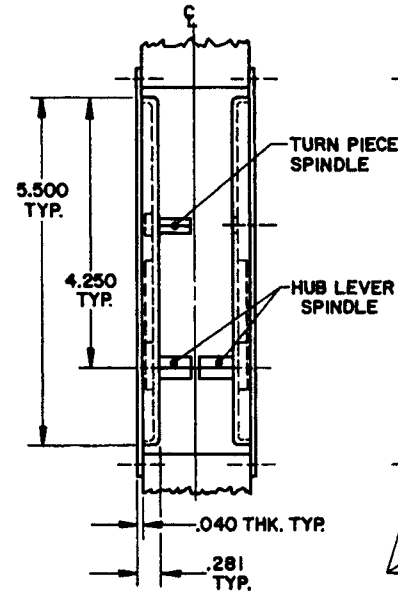

OUTSIDE

NOTE:

- 1.) FOR ADDITIONAL LOCK AND DOOR CUTOUT DIMENSIONS, SEE APPROPRIATE LOCK TEMPLATE.
- 2.) WHEN TRIM IS USED ON A 1.375 THK. DOOR, THE HUB LEVER SPINDLE MUST BE CUT TO EXTEND NO FURTHER THAN HALFWAY THROUGH THE LOCK.
- 3.) THE TURN PIECE SPINDLE MUST BE CUT TO EXTEND NO FURTHER THAN HALFWAY THROUGH THE LOCK. (FOR BOTH 1.375 AND 1.750 THICK DOORS.)

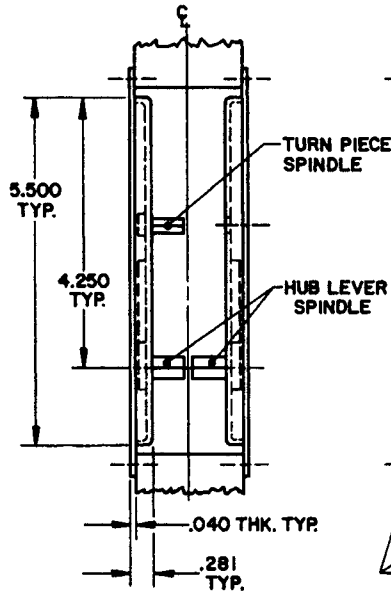

NO. 3 SL. FL. W/S
X .625 LG. (8-REQ'D)

EFFECTIVE 5-1-88 2/11/88

B. BALDWIN	
8580 AND 8585 PRIVACY TRIM	
TEMPLATE NO. VARIATIONS	TEMP. NO.
8580 FOR 1.375 THK. DOORS ONLY	J148
8585 FOR 1.750 THK. DOORS ONLY	

DO NOT SCALE DRAWING

©1988 by Baldwin Hardware Corporation

DOOR DETAIL

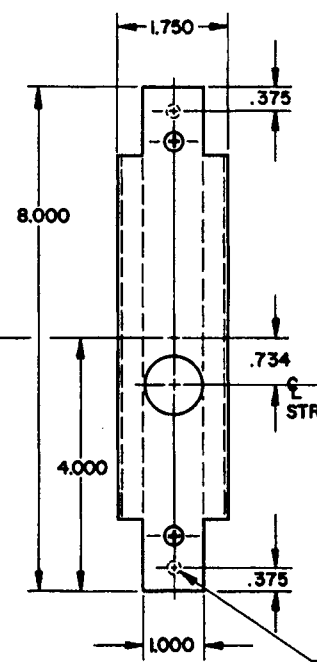
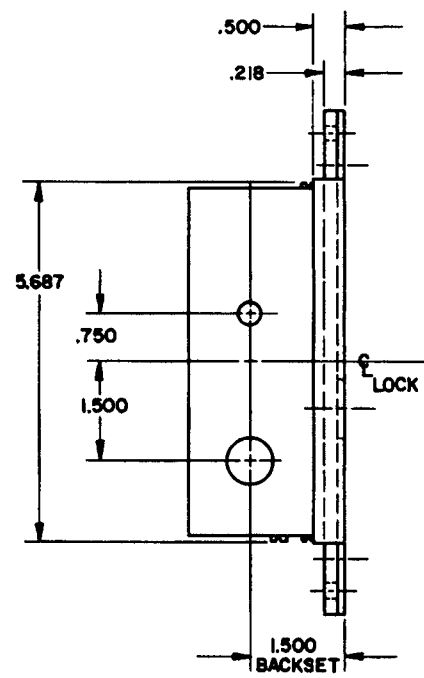
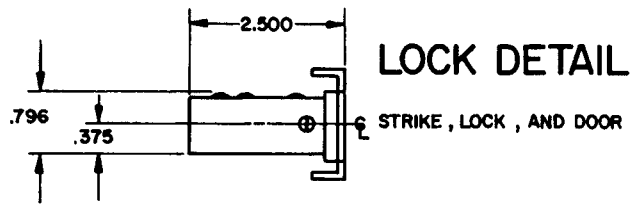
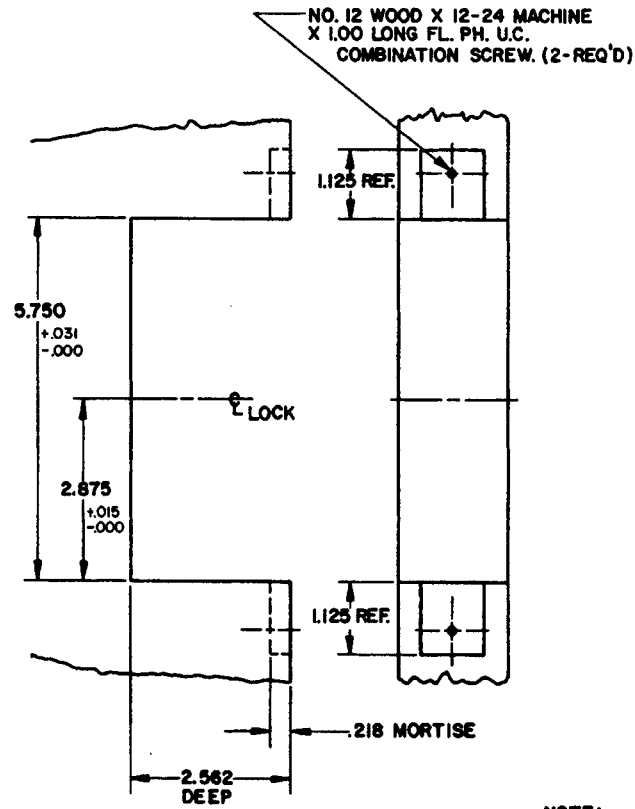

STRIKE DETAIL

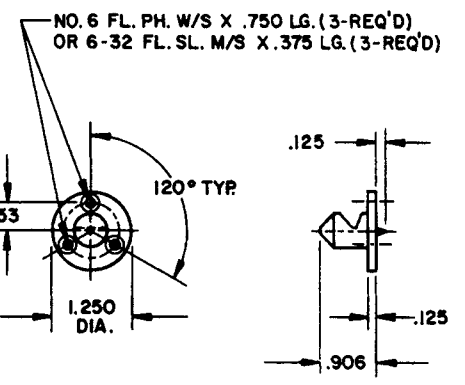

- NOTE:**
- 1.) SEE SPECIFIC TRIM TEMPLATE FOR ADDITIONAL DOOR CUTOUT DETAILS.
 - 2.) THIS LOCK IS TO BE USED ON 1.750 THICK DOORS ONLY.

BALDWIN	
8586 LOCK (PATIO)	
TEMPLATE NO. VARIATIONS	TEMPLATE NO.
	J051

EFFECTIVE: 5-1-88

DO NOT SCALE DRAWING

DOOR DETAIL

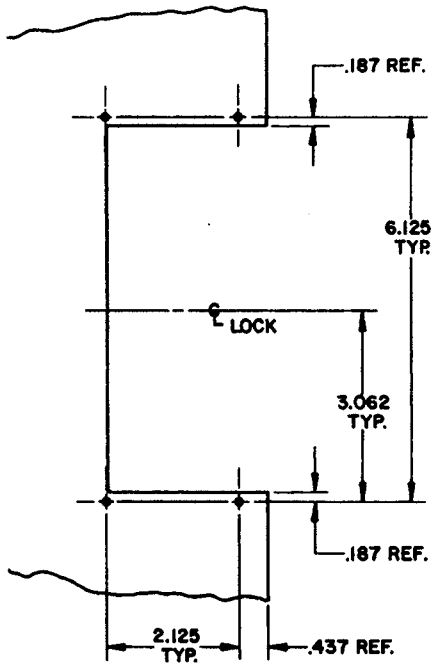

TRIM DETAIL

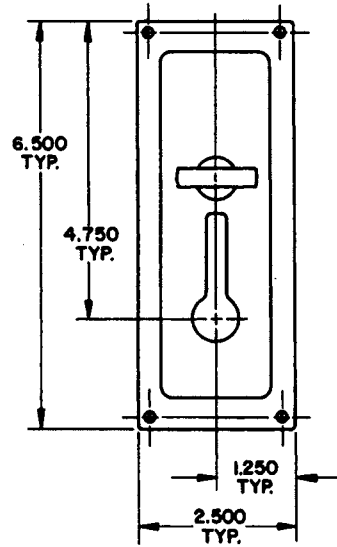
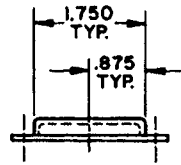

INSIDE

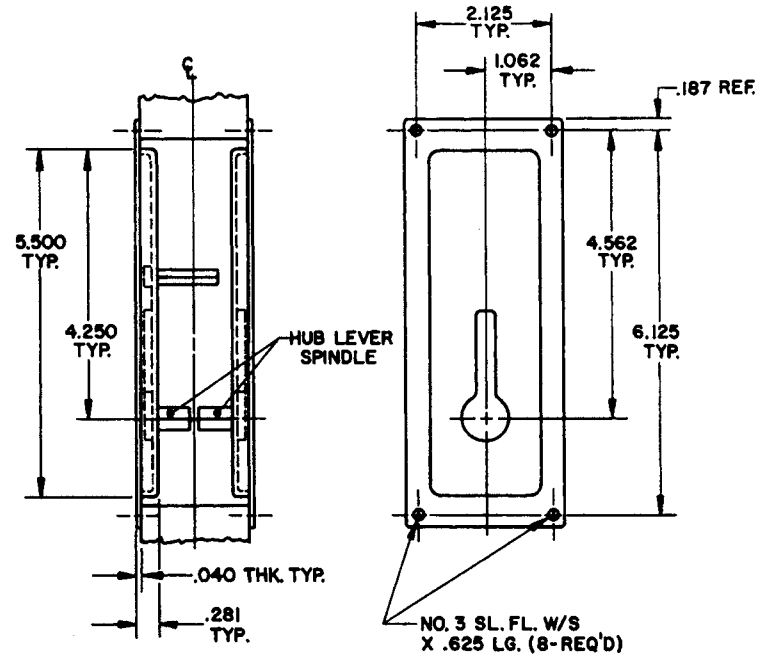

OUTSIDE

NOTE:

- 1.) FOR ADDITIONAL LOCK AND DOOR CUTOUT DIMENSIONS, SEE APPROPRIATE LOCK TEMPLATE.
- 2.) WHEN TRIM IS USED ON A 1.375 THK. DOOR, THE HUB LEVER SPINDLE MUST BE CUT TO EXTEND NO FURTHER THAN HALFWAY THROUGH THE LOCK.

EFFECTIVE: 5-1-88 R.A.S.

B. BALDWIN	
8581 AND 8586 PATIO TRIM	
TEMPLATE NO. VARIATIONS	TEMPLATE NO.
8581 FOR 1.375 THK. DOORS ONLY	J149
8586 FOR 1.750 THK. DOORS ONLY	

DO NOT SCALE DRAWING

©1988 by Baldwin Hardware Corporation

DOOR DETAIL

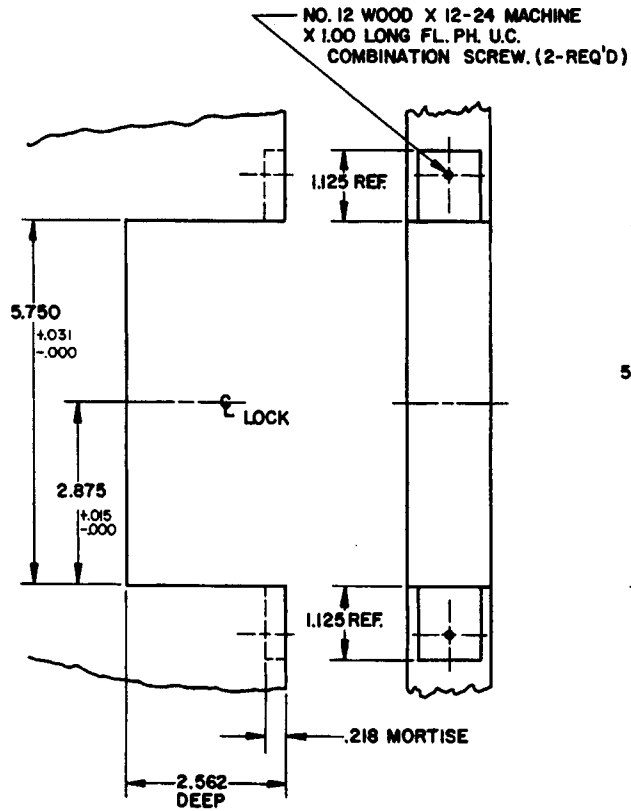

LOCK DETAIL

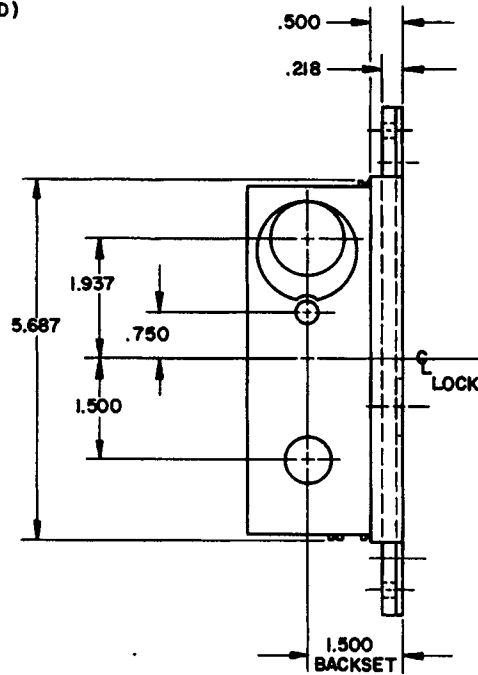
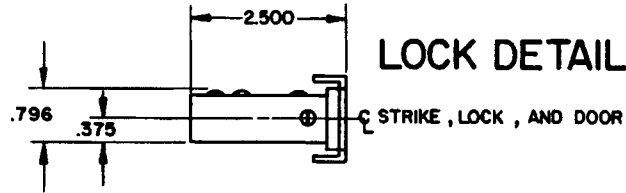

STRIKE DETAIL

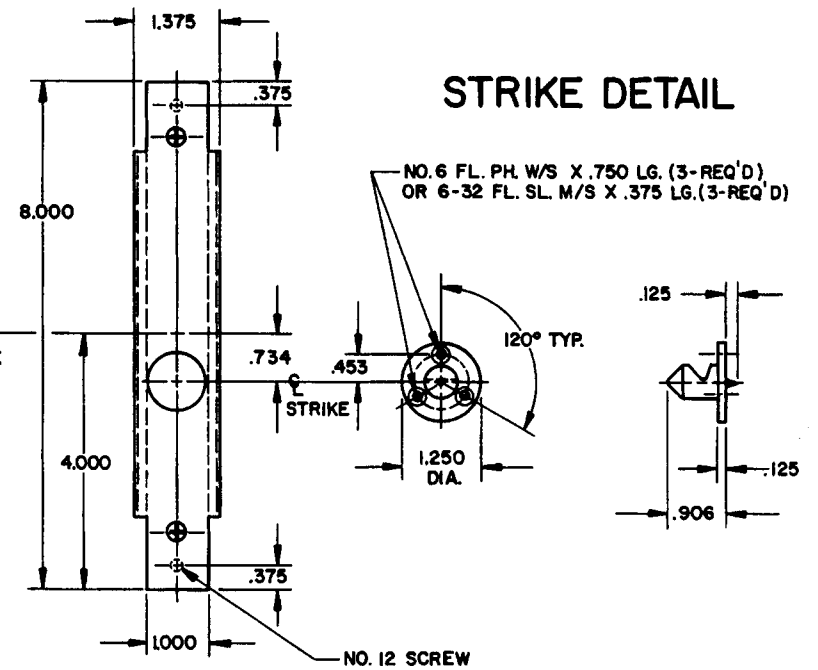

NOTE:

- 1.) SEE SPECIFIC TRIM TEMPLATE FOR ADDITIONAL DOOR CUTOUT DETAILS.
- 2.) THIS LOCK IS TO BE USED ON 1.375 THICK DOORS ONLY.

B. BALDWIN	
8590 LOCK (ENTR)	
TEMPLATE NO. VARIATIONS	TEMPLATE NO.
	J052

DO NOT SCALE DRAWING

©1988 by Baldwin Hardware Corporation

EFFECTIVE: 5-1-88 (2.A)4

DOOR DETAIL

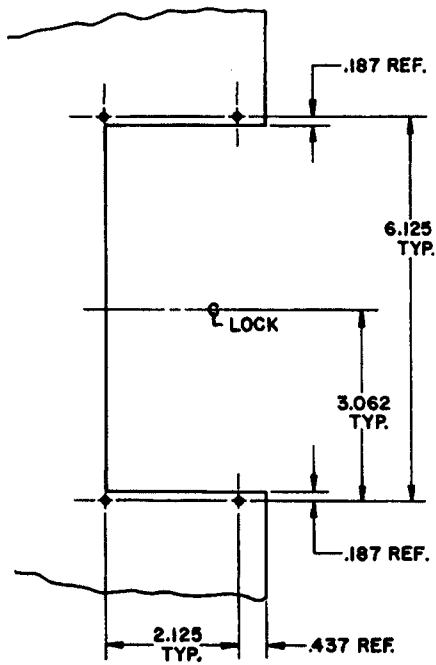

TRIM DETAIL

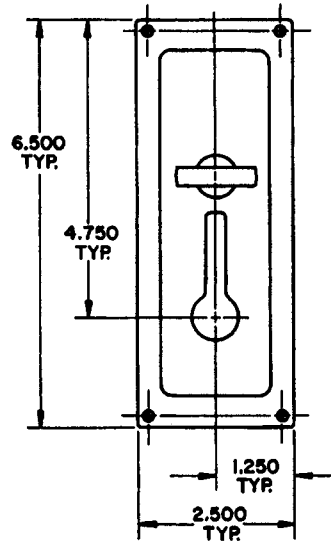
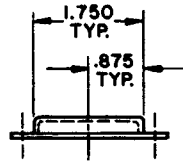

INSIDE

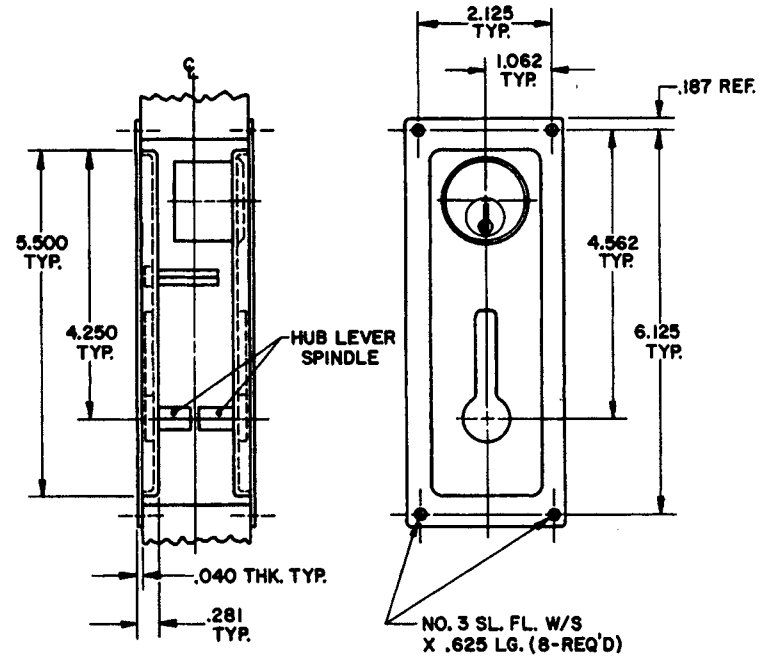

OUTSIDE

NOTE:

- 1.) FOR ADDITIONAL LOCK AND DOOR CUTOUT DIMENSIONS, SEE APPROPRIATE LOCK TEMPLATE.
- 2.) WHEN TRIM IS USED ON A 1.375 THK. DOOR, THE HUB LEVER SPINDLE MUST BE CUT TO EXTEND NO FURTHER THAN HALFWAY THROUGH THE LOCK.

EFFECTIVE: 5-1-88

BALDWIN	
8590 AND 8595 ENTRANCE TRIM	
TEMPLATE NO. VARIATIONS	TEMPLATE NO.
8590 FOR 1.375 THK. DOORS ONLY	J152
8595 FOR 1.750 THK. DOORS ONLY	

DO NOT SCALE DRAWING

©1988 by Baldwin Hardware Corporation

DOOR DETAIL

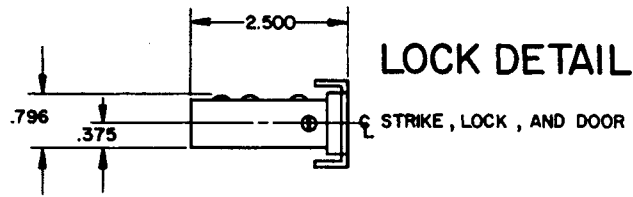
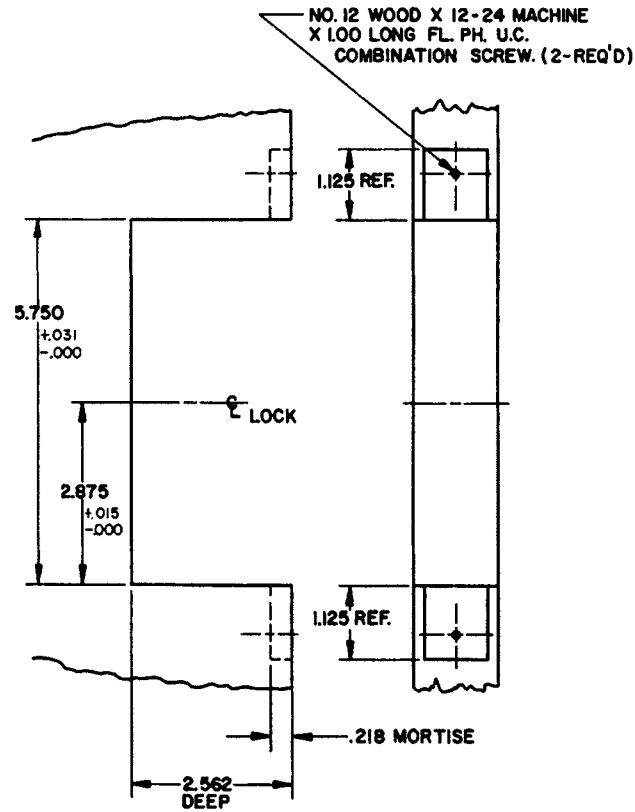

LOCK DETAIL

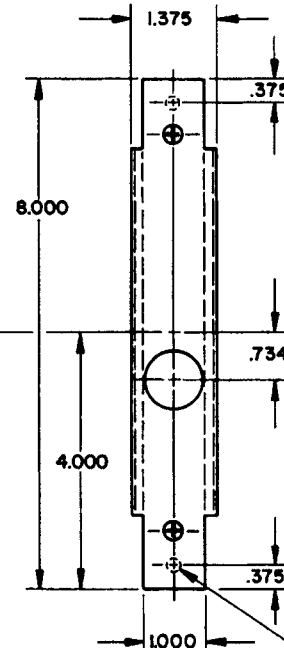
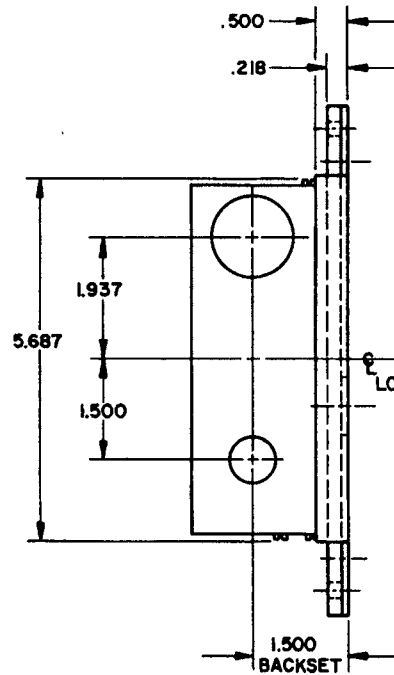

STRIKE DETAIL

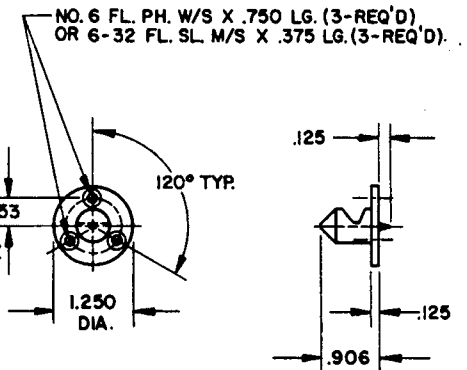

NOTE:

- 1.) SEE SPECIFIC TRIM TEMPLATE FOR ADDITIONAL DOOR CUTOUT DETAILS.
- 2.) THIS LOCK IS TO BE USED ON 1.375 THICK DOORS ONLY.

BALDWIN	
8591 LOCK (DBLC)	
TEMPLATE NO. VARIATIONS	TEMPLATE NO.
	J053

DO NOT SCALE DRAWING

©1988 by Baldwin Hardware Corporation

EFFECTIVE: 5-1-88 Z.A.S.

DOOR DETAIL

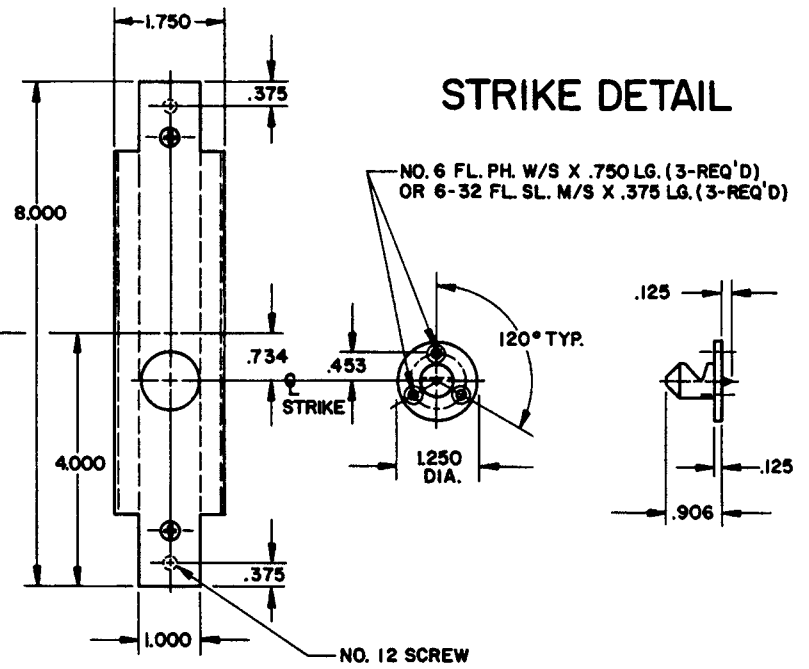
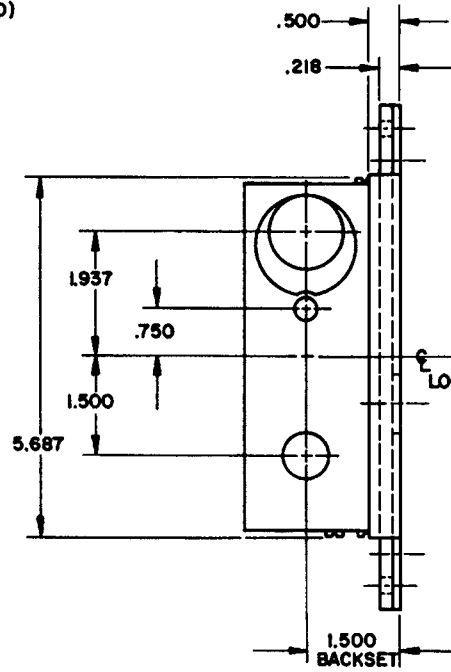
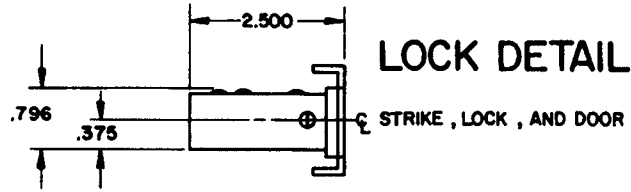
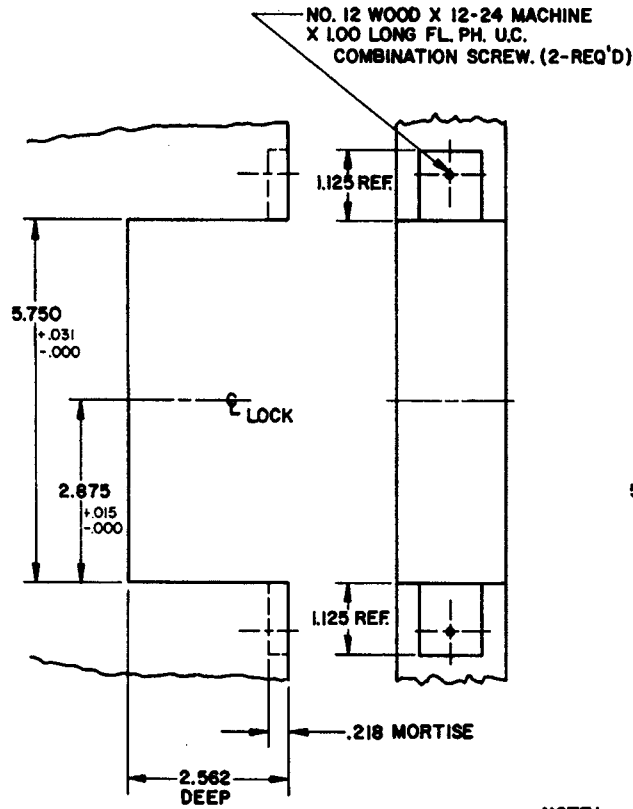

- NOTE:
- 1.) SEE SPECIFIC TRIM TEMPLATE FOR ADDITIONAL DOOR CUTOUT DETAILS.
 - 2.) THIS LOCK IS TO BE USED ON 1.750 THICK DOORS ONLY.

BALDWIN	
8595 LOCK (ENTR)	
TEMPLATE NO. VARIATIONS	TEMPLATE NO.
	J054

DO NOT SCALE DRAWING

©1988 by Baldwin Hardware Corporation

DOOR DETAIL

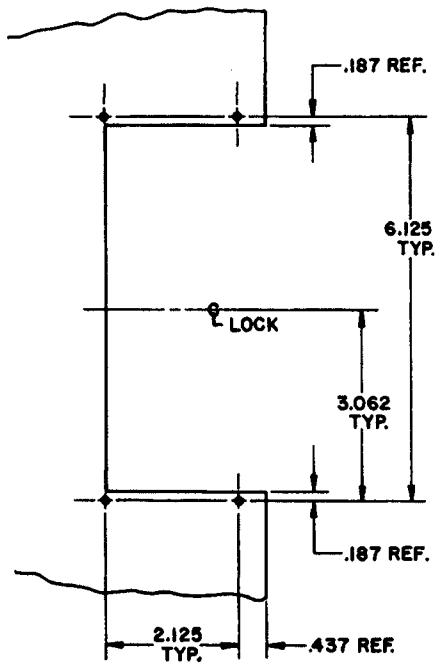

TRIM DETAIL

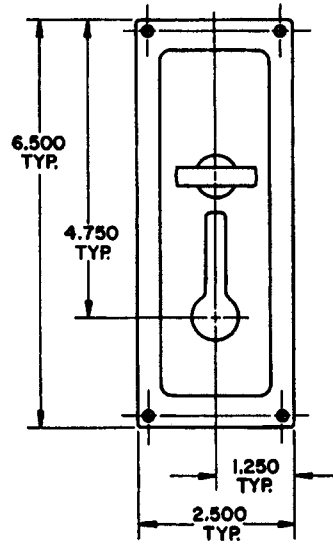
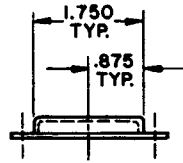

INSIDE

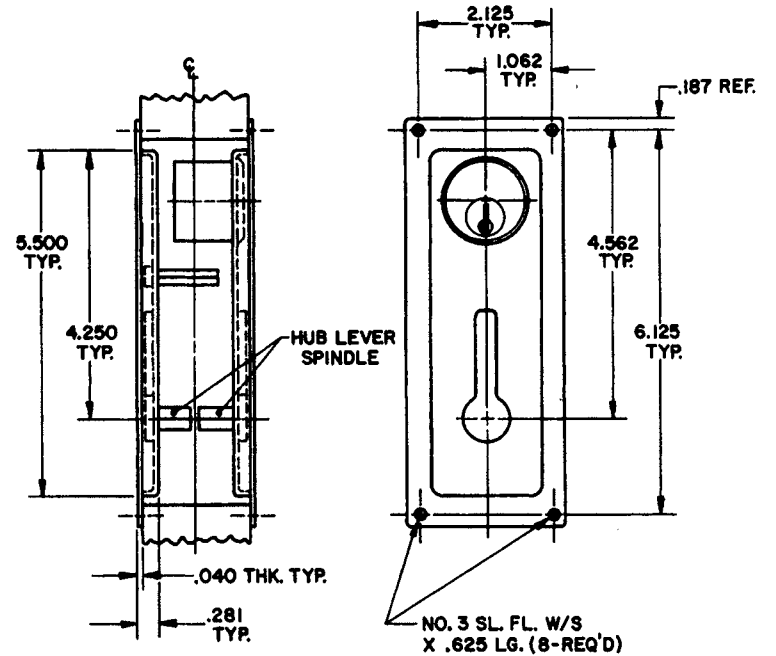

OUTSIDE

NOTE:

- 1.) FOR ADDITIONAL LOCK AND DOOR CUTOUT DIMENSIONS, SEE APPROPRIATE LOCK TEMPLATE.
- 2.) WHEN TRIM IS USED ON A 1.375 THK. DOOR, THE HUB LEVER SPINDLE MUST BE CUT TO EXTEND NO FURTHER THAN HALFWAY THROUGH THE LOCK.

EFFECTIVE: 5-1-88

BALDWIN	
8590 AND 8595 ENTRANCE TRIM	
TEMPLATE NO. VARIATIONS	TEMPLATE NO.
8590 FOR 1.375 THK. DOORS ONLY	J152
8595 FOR 1.750 THK. DOORS ONLY	

DO NOT SCALE DRAWING

©1988 by Baldwin Hardware Corporation

DOOR DETAIL

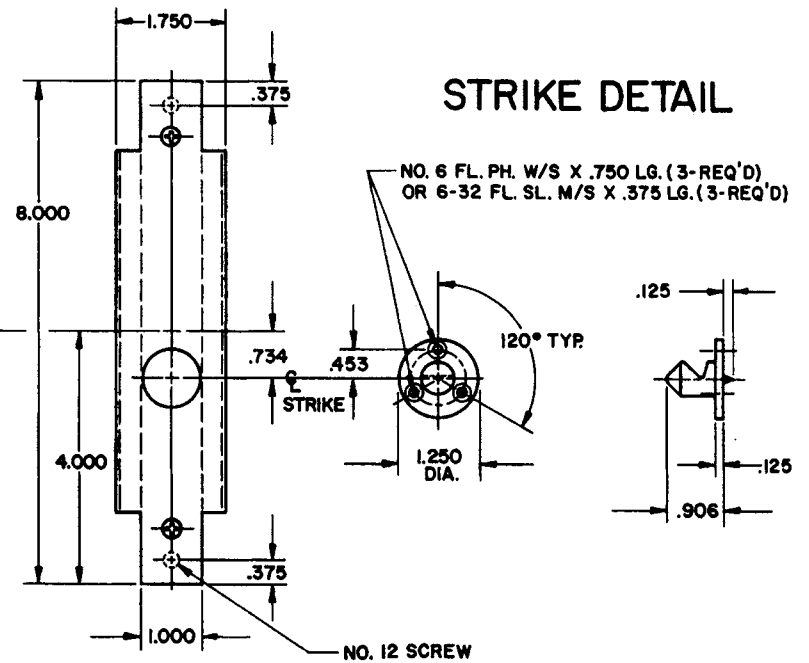
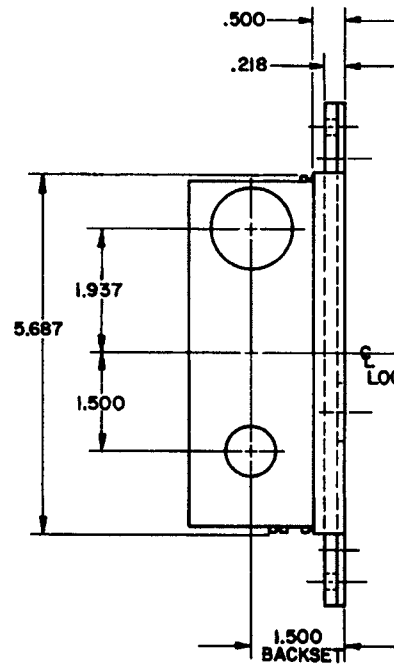
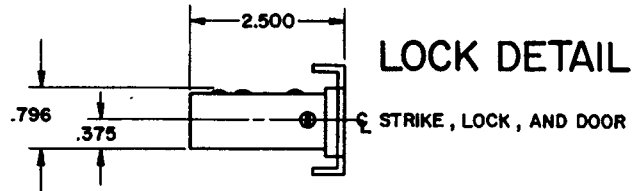
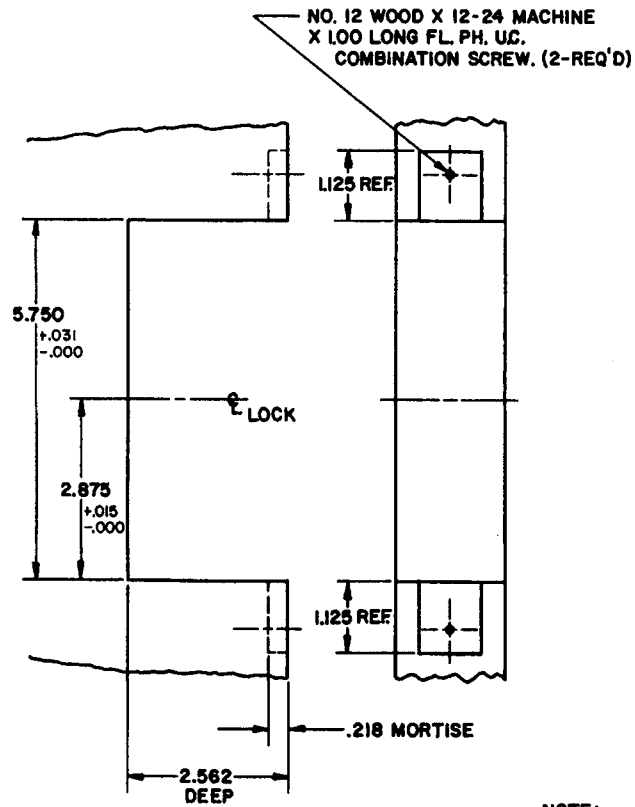

NOTE:

- 1.) SEE SPECIFIC TRIM TEMPLATE FOR ADDITIONAL DOOR CUTOUT DETAILS.
- 2.) THIS LOCK IS TO BE USED ON 1.750 THICK DOORS ONLY.

BALDWIN	
8596 LOCK (DBLC)	
TEMPLATE NO. VARIATIONS	TEMPLATE NO.
	J055

DO NOT SCALE DRAWING

© 1988 by Baldwin Hardware Corporation

EFFECTIVE: 5-1-88 P. 11-5