

BALDWIN® | *Make a Statement.™*



BATH &
GENERAL
HARDWARE

TECHNICAL SPECIFICATIONS
AND PRICE LIST

APRIL 2009



AUTHENTIC STYLES FOR EVERY ROOM OF EVERY HOME

a sampling of our federal collection



FRONT DOOR



EVERY ROOM

KITCHEN & BATH



BALDWIN FINISHES

TIER 1		TIER 2
 031 Non-lacquered Brass	 030 Polished Brass	 003 Lifetime (PVD) Polished Brass
 033 Vintage Brass	 034 Lacquered Vintage Brass	
 040 Satin Brass	 060* Satin Brass & Brown	 412* Distressed Venetian Bronze
 038* Aged Brass	 112* Venetian Bronze	
 050* Satin Brass & Black	 102 Oil Rubbed Bronze	 402 Distressed Oil Rubbed Bronze
 190 Satin Black	 151* Antique Nickel	
 260 Polished Chrome	 150 Satin Nickel	 BALDWIN EXCLUSIVE* 056 Lifetime (PVD) Satin Nickel
 264 Satin Chrome	 264 Satin Chrome	 BALDWIN EXCLUSIVE* 055 Lifetime (PVD) Polished Nickel

BRONZE FINISHES



DISTRESSED FINISHES:

Not all hardware is available Distressed.
The rugged tumbling process would damage some components.
In cases where distressing is not possible,
the equivalent non-distressed finish will be provided.

412 = 112

402 = 102

452 = 152 Antique Nickel with Matte lacquer (151 has gloss lacquer)

Hardware NOT available distressed includes:

- > All mortise locks, cylinders, latches, strikes
- > Certain levers & handleset trim
(noted on those pages)

*HAND-RELIEVED FINISH VARIANCES:

(038, 050, 060, 112, 151, 412, 452)

Product finishes which are HAND RELIEVED may vary in luster, hue and appearance as a result of handcrafted variances in the final finishing step.

Baldwin #	US #	BHMA #
030 =	3	605
031 =	3NL	-
040 =	4	606
050 =	5	609
060 =	6	608
102 =	10B	613
150 =	15	619
190 =	19	622
260 =	26	625
264 =	26D	626
324 =	32D	630

CONTENTS

- 2 Page Architecture
- 2 Specifications
- 3 Ordering

GENERAL HARDWARE:

- 5 Letter Box Plates
- 6 Door Knockers
- 7 Bell Buttons
- 7 House Numbers
- 8 Door Guards
- 9 Surface Bolts
- 10 Cremona Bolts
- 12 Flush & Edge Pulls
- 13 Roller & Ball Catches
- 14 Sash Locks
- 15 Casement Fasteners
- 16 Hooks
- 18 Flush Bolts & Strikes
- 19 Kick Plates
- 20 Push Plates
- 21 Pull Plates
- 22 Pulls
- 25 Door Stops
- 29 Hinges
- 34 Switchplates

CABINET HARDWARE:

- 38 Cabinet Knobs
- 41 Cabinet Pulls
- 43 Back Plates
- 43 Pull Base
- 44 Bronze Collection

IMAGES – BATH:

- 47 Shower Baskets
- 48 Anzio™
- 50 Avalon™
- 52 Brunswick™
- 54 Cecina™
- 56 Edgewater
- 58 Laguna
- 60 Mystic
- 62 Stonebridge - BRONZE
- 64 Toscana- BRONZE
- 66 Stratford

ESTATE – BATH:

- 68 Edinburgh
 - 70 Peyton
 - 72 Richland
 - 74 Springfield
 - 76 Index
 - 83 Conditions of Sale
 - 87 Finishes
-

PAGE ARCHITECTURE

PRICE GRID
All items on this page, as well as the occasional complimentary part, priced in one location.

ITEM NUMBER
The base item number. Substitute any available finish number for the "xxx", if appropriate.

FUNCTION
A description of the item, often including dimensions and materials description.

TIER OR FINISH
Pricing Tier shows the price for this item in any finish within the Tier. Finishes within each Tier are shown beneath the item photo. Where all items on a page have the same finish tiering, we have saved you a step by listing the finishes themselves in the header.

FEATURES
Specific details about product use, installation, special applications.

NOTES
Any specific notes related to exceptions or reminders for the pricing grid above.

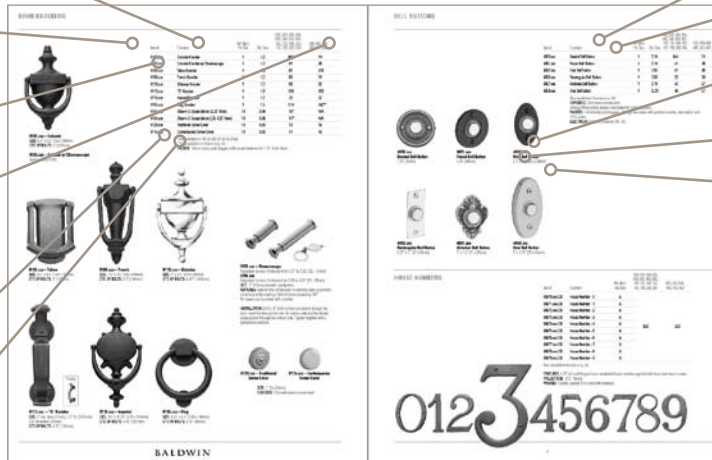

WEIGHT
Weight of the item, individually OR by case.

STD BOX
Standard case quantities for this item.

PRODUCT PHOTO AND SPECS
Photo of the product, along with a spec diagram showing dimensions.

ITEM DESCRIPTION
An expanded description of the item.

TIER FINISHES
Standard (stocked) finishes, by pricing Tier, for this item. Availability and pricing of all other finishes available from Customer Service.

POLICY & SPECIFICATIONS

> **Period Reproductions** - numerous designs have been authentically reproduced from period artifacts to accurately refurbish historic buildings.

> **American National Standards Institute** - to ensure maximum performance and durability, Baldwin products meet and exceed all specifications and template details as established by the American National Standards Institute. (Standard ANSI A117/ANSI A156)

Certain proprietary products have been specially developed by Baldwin for the physically handicapped in accordance with the most advanced requirements of the American National Standards Institute. (Standard ANSI A117)

> **Freight and Expedited Freight** - orders over \$1000 receive freight prepaid by Baldwin. Baldwin will utilize standard ground transportation unless otherwise indicated. In addition to ground freight Baldwin offers 3 types of expedited freight at the customers cost. Next Day, Two Day & 3 Day. To request expedited freight just indicate which of the 3 options you prefer. On orders under \$1000 and orders that request expedited freight, the cost of shipping will appear on your invoice.

> **How do I Request Same Day Shipments?** - to receive same day shipment on any of your orders please verify that the items are in stock. This can be done by checking Baldwin Express or calling Baldwin Customer Service. If the item is available, contact Baldwin Customer Service to make us aware that your order is being sent and that it needs to be shipped that day. Orders must be received at Baldwin prior to 11:30 a.m. EST and should be sent to the attention of the Customer Service Representative that you notified. Please note "ship today" on the order and if you want to use expedited freight. i.e. - Next day, Second day, etc.

> **Minimum Order Size** - due to cost of order processing and fulfillment the minimum dollar amount for an order placed directly with Baldwin Customer Service is \$250. Customers will be instructed to either increase the size of their order or they will be directed to pull inventory from one of our wholesale partners.

> **Baldwin Lead-time Policy** -

Cabinet Hardware, Switchplates & Bath Accessories

All products in these categories will ship from the Baldwin distribution center within 2 weeks from date of order entry.

Baldwin Archetypes and Baldwin Multi-Point Trims

All products in these categories will ship from the Baldwin distribution center within 6 weeks from date of order entry.

Baldwin Estate Lock, Images Lock and General Hardware

All products in these categories will ship from the Baldwin distribution center within 2 to 3 weeks from date of order entry.

In addition we are offering an Images Made to Stock program. Over 800 Images skus are now made to stock and available for quick shipment. There are no extra charges included with this service. Please see Baldwin's literature Images Made to Stock Sku Listing for the detailed list of skus involved in this program. These skus will be updated every 6 to 12 months.

BALDWIN

ORDERING

All Baldwin product numbers have a minimum of seven (7) digits. The first four (4) digits indicate the product, e.g. 1040 is a 4" square corner Mortise Hinge. The next three (3) digits indicate the finish, e.g. 150 is Satin Nickel. Therefore, 1040.150 indicates a 4" square corner Mortise Hinge in Satin Nickel finish. In addition to the seven (7) base numbers, a suffix of from one (1) to four (4) digits or letters are sometimes used. These characters are placed to the right of the finish; e.g. 1040.150.I indicates (1) one individual 4" square corner Mortise Hinge, whereas 1040.150 indicates a pair of hinges.

LIST OF SPECIFICATION/FUNCTION CODE SYMBOLS

- A. Decorative Hinge Tips
- | | | | |
|------|----------|------|-------------|
| -BAL | Ball Tip | -ACN | Acorn Tip |
| -URN | Urn Tip | -STL | Steeple Tip |
- Note: Decorative hinge tips are purchased separately.
- B. Strikes
- | | | | |
|-------|------------------|-------|-------------------------|
| -UNIV | Universal Strike | -HDAS | Heavy Duty Angle Strike |
| -MORT | Mortise Strike | -TSTR | T-Strike |
| -SURF | Surface Strike | -ASTR | ASA Strike |
| -RIM | Rim Strike | -FSTR | Full Lip Strike |
| -ANGL | ANGLE STRIKE | | |
- Example: 1 ea. 0310.030.MORT represents one mortise strike for a surface bolt with a 0.625" rod.
- C. Miscellaneous
- | | |
|-------|---|
| -CD | Item blister packed on a card |
| -0628 | Kick plate with dimensions of 6 inches by 28 inches |
- D. Example Part Number



ORDERING INSTRUCTIONS/FINISH SYMBOLS FOR ALL BALDWIN PRODUCTS

Product #	Item No.	Description	Finish Code	Specification/Function Code
Example 1:	3591.260.18	Stonegate Towel Bar	260 = Polished Chrome	18 = 18"
Example 2:	1040.150.I	Mortise Hinge	150 = Satin Nickel	I = Each
Example 3:	5013.003.PASS	Estate® Collection knob set	003 = Baldwin Lifetime Finish™	PASS = passage set
Example 4:	6543.151.ENTR	Lancaster mortise lock trim set	151 = Antique Nickel, Dull	ENTR = entrance lock trim
Example 5:	6070.040.RRLS	2 3/4" backset lever x lever mortise lock	040 = Satin Brass	RRLS = right hand reverse lever strength

Note: Please specify finish in item number (replace xxx) when ordering. Stock finishes have prices listed. DWO indicates discontinued when out of stock. N/A = Not Available.

– **Baldwin Hardware Corporation will make every effort to create any special order. In some instances it is not possible to create a product in a certain finish due to manufacturing constraints or specific product design.**

BALDWIN®

GENERAL HARDWARE

PREMIUM SOLID BRASS ◦ LIMITED LIFETIME WARRANTY
COMPLETE MOUNTING HARDWARE ◦ EASY INSTALLATION

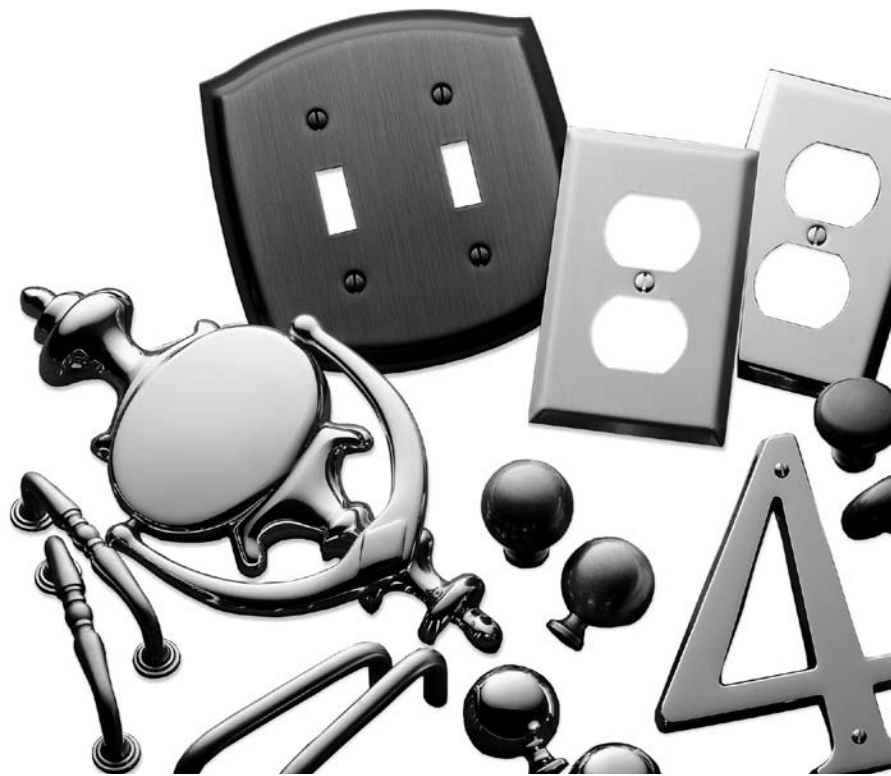

BALDWIN

LETTER BOX PLATES

Item #	Wt. (lbs.) Function	Per Box	Std. Box	031, 033, 034, 038, 040, 050, 060, 102, 112, 140, 150, 151, 190, 260, 264	055, 056 003
0012.xxx	Letter Box Plate, 13" x 3.625"	1	2.0	\$75	89
0014.xxx	Letter Box Plate, 13" x 3.625"	1	2.5	125	147
0015.xxx	Letter Box Plate, 10" x 3"	1	1.0	95	111
0017.xxx	Letter Box Plate, 10" x 3"	1	1.5	125	147
0050.324	Letter Box Sleeve, fits 0015 & 0017	1	0.5	Finish 324 only = 32	
0052.324	Letter Box Sleeve, fits 0012 & 0014	1	0.5	Finish 324 only = 36	

FEATURES: Designed for use on exposed doors to prevent wind from forcing rain and snow through the slot.
PACKED: 0012, 0014, 0015, & 0017: One complete set in a box with wood screws.
 0050 & 0052: ONE (1) per box with sheet metal screws.
NOTE: 0050 and 0052 Sleeves available for hollow core doors.

EXTERIOR



INTERIOR



0012.xxx

Package size – Spring tension design – Heavy gauge wrought brass
 13" x 3.625" (330 x 92mm), Inside opening: 11" x 2" (279 x 51mm)
FEATURES: Very large opening will accommodate small packages.
 Bronze spring keeps flap tightly closed at all times and permits vertical installation.

EXTERIOR



INTERIOR



0014.xxx

Package size – Spring tension design w/ covered hinging back plate – Heavy gauge wrought brass
 13" x 3.625" (330 x 92mm), Inside opening: 11" x 2" (279 x 51mm)
FEATURES: In addition to the features of 0012, the hinging back plate provides additional privacy and decorative appearance. Not suitable for vertical installation.

EXTERIOR



INTERIOR



0015.xxx

Magazine size – Spring tension design – Heavy gauge wrought brass
 10" x 3" (254 x 92mm), Inside opening: 7.5" x 2" (191 x 51mm)
FEATURES: Bronze spring keeps flap tightly closed at all times and permits vertical installation.

EXTERIOR



INTERIOR



0017.xxx

Magazine size – Spring tension design w/ covered hinging back plate – Heavy gauge wrought brass
 10" x 3" (254 x 76mm), Inside opening: 7.5" x 2" (191 x 51mm)
FEATURES: In addition to the features of 0015, the hinging back plate provides additional privacy and decorative appearance. Not suitable for vertical installation.



Stainless Steel – Letterbox Sleeves

0050.324: 8.0625" L x 2.25" W x 1.6875" D (205 x 57 x 43mm) - Fits our Letter Box Plates Nos. 0015 and 0017.
0052.324: 11.375" L x 2.75" W x 1.6875" D (289 x 70 x 43mm) - Fits our Letter Box Plates Nos. 0012 and 0014.
FEATURES: Made of stainless steel. Stocked for 1.75" (44mm) thick doors.
PACKED: One (1) per box with sheet metal screws.

DOOR KNOCKERS



0102.xxx – Colonial
 SIZE: 6.5" x 3.5" (165 x 89mm)
 CTC OF BOLTS: 4" (102mm)

0103.xxx – Colonial w/ Observascope
 (same size as 0102)



0105.xxx – Tahoe
 SIZE: 5.5" x 4.0" (140 x 102mm)
 CTC OF BOLTS: 4" (102mm)



0106.xxx – French
 SIZE: 7.5" x 2.5" (190 x 64mm)
 CTC OF BOLTS: 5.7" (144mm)



0110.xxx – Victorian
 SIZE: 7" x 3.5" (178 x 89mm)
 CTC OF BOLTS: 6.437" (163mm)



0155.xxx – Observascope
 Adjustable for door thickness from 1.31" to 2.25" (33 - 57mm)

0156.xxx
 Adjustable for door thickness from 2.25 to 3.25" (57 - 83mm)
 SIZE: .5" (13mm) diameter quality lens.
FEATURES: Exterior lens constructed of scientific glass to prohibit scratching while creating a field of vision exceeding 160".
 All viewers are furnished with a shutter.

INSTALLATION: Drill a .5" (13mm) hole completely through the door; insert the lens portion into the exterior side and the slotted scope portion through the interior side. Tighten together with a standard screwdriver.



0113.xxx – "S" Knocker
 SIZE: 2" dia. base (51mm), 7.8" ht. (197mm)/
 2.8" projection (70mm)
 CTC OF BOLTS: 4.75" (120mm)



0116.xxx – Imperial
 SIZE: 8.5" x 4.125" (216 x 104mm)
 CTC OF BOLTS: 4.75" (121mm)



0195.xxx – Ring
 SIZE: 4.25" x 5.5" (108 x 140mm)
 CTC OF BOLTS: 3.75" (95mm)



0129.xxx – Traditional Screw Cover



0175.xxx – Contemporary Screw Cover

SIZE: 1" Dia (25mm)
FEATURES: Conceals interior screw head

Item #	Function	Wt. (lbs.) Per Box	Std. Box	030, 031, 033, 034, 038, 040, 050, 060, 102, 112, 140, 150, 151, 190, 260, 264	003, 055, 056 402, 412, 452
0102.xxx	Colonial Knocker	1	1.0	\$63	74
0103.xxx	Colonial Knocker w/ Observascope	1	1.0	81	96
0105.xxx	Tahoe Knocker	1	1.9	87	103
0106.xxx	French Knocker	1	1.0	69	81
0110.xxx	Victorian Knocker	1	1.0	69	92
0113.xxx	"S" Knocker	1	1.8	138	163
0116.xxx	Imperial Knocker	1	1.2	79	92
0195.xxx	Ring Knocker	1	1.5	119	140**
0155.xxx	Observ-O-Scope (doors <2.25" thick)	10	0.06	15*	N/A
0156.xxx	Observ-O-Scope (doors 2.25-3.25" thick)	10	0.06	17*	N/A
0129.xxx	Traditional Screw Cover	10	0.02	13	15
0175.xxx	Contemporary Screw Cover	10	0.02	11	15

*only available in 030 & 260 (0155 & 0156)

**Also available in bronze on p. 44.

PACKED: One in a box, poly-bagged, with proper fasteners for 1.75" thick doors.

BELL BUTTONS

Item #	Function	Wt. (lbs.) Per Box	Std. Box	030, 031, 033, 034, 038, 040, 050, 060, 102, 112, 140, 150, 151, 190, 260, 264	003, 055, 056 402, 412, 452
				\$44	51
4850.xxx	Beaded Bell Button	1	0.10	\$44	51
4851.xxx	Round Bell Button	1	0.10	41	48
4852.xxx	Oval Bell Button	1	0.05	41	48
4853.xxx	Rectangular Bell Button	1	0.03	33	39
4857.xxx	Victorian Bell Button	1	0.10	47	57
4858.xxx	Oval Bell Button	1	0.20	48	57

Also available in bronze on p. 44.

FEATURES: Solid brass construction

Antique White button always illuminated for night detection.

PACKED: Individually poly-bagged. All bags are coded with product number, description and UPC codes.

ELECTRICAL: Switch is rated at 16V. DC



4850.xxx
Beaded Bell Button
1.75" (44mm)



4851.xxx
Round Bell Button
1.75" (44mm)



4852.xxx
Oval Bell Button
2" x 1.125" (51 x 29mm)



4853.xxx
Rectangular Bell Button
2.25" x 1" (57 x 25mm)



4857.xxx
Victorian Bell Button
2" x 1.5" (51 x 38mm)



4858.xxx
Oval Bell Button
3" x 1.75" (76 x 43mm)

HOUSE NUMBERS

Item #	Function	Wt. (lbs.) Std. Box	030, 031, 033, 034, 038, 040, 050, 060, 102, 112, 140, 150, 151, 190, 260, 264	003, 055, 056 402, 412, 452
			\$20	\$23
90670.xxx.CD	House Number - 0	.6		
90671.xxx.CD	House Number - 1	.6		
90672.xxx.CD	House Number - 2	.6		
90673.xxx.CD	House Number - 3	.6		
90674.xxx.CD	House Number - 4	.6	\$20	\$23
90675.xxx.CD	House Number - 5	.6		
90676.xxx.CD	House Number - 6	.6		
90677.xxx.CD	House Number - 7	.6		
90678.xxx.CD	House Number - 8	.6		
90679.xxx.CD	House Number - 9	.6		

Also available in bronze on p. 44.

FEATURES: 4.75" tall solid forged brass residential house numbers applied with truss head wood screws.

PROJECTION: .312" (8mm)

PACKED: Carded, packed 4 in a box with fasteners.

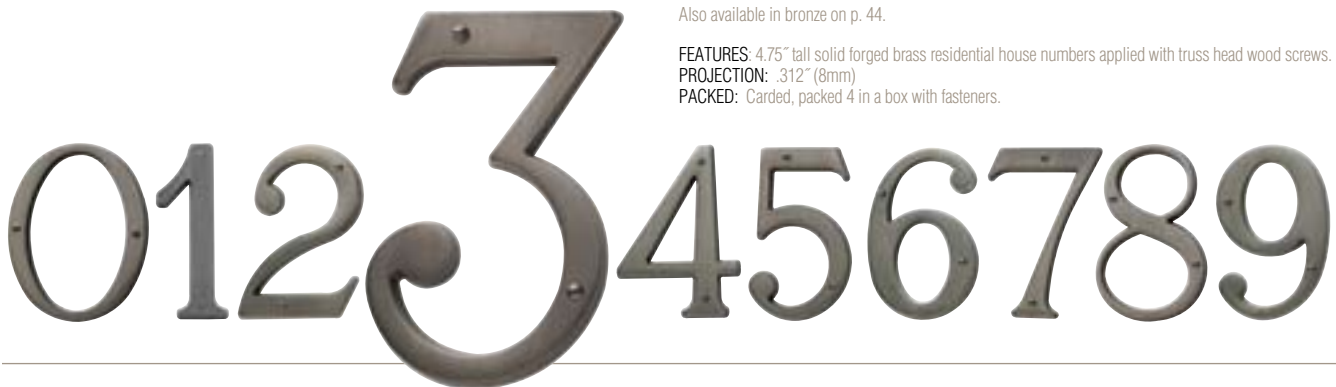

DOOR GUARDS & SURFACE BOLTS

Item #	Function	Wt. (lbs.) Per Box	Std. Box	030, 031, 033, 038 040, 050, 060, 102 112, 140, 150, 151 190, 260, 264		003
0250.xxx	Security Door Guard	1	0.5	\$32		38
0260.xxx	Chain Door Fastener	10	3.6	15**		N/A
0310.xxx.HDAS	Strike – Heavy Duty Angle	1		26		27
0310.xxx.ANGL	Strike – Angle	1		7		9
0310.xxx.MORT	Strike – Mortise	1		7		8
0310.xxx.SURF	Strike – Surface	1		8		9
0310.xxx.UNIV	Strike – Universal	1		7		8
0320.xxx.MORT	Strike – Mortise	10		9		13
0320.xxx.UNIV	Strike – Universal	10		9		13
0321.xxx	Surface Bolt – 3"	10	1.8	25		28
0322.xxx	Surface Bolt – 4"	10	2.2	26		29
0324.xxx	Surface Bolt – 6"	10	3.3	29		33
0344.xxx	Surface Bolt – 4"	5	2.6	43		44
0345.xxx	Dutch Door Bolt	5	3.8	44		47
0346.xxx	Surface Bolt – 6"	5	3.0	49		50
0370.xxx	Surface Bolt – 8"	5	3.3	54		55
0378.xxx	Surface Bolt – 4"	5	3.1	60		62
0379.xxx	Surface Bolt – 6"	5	3.5	75		89
0380.xxx	Surface Bolt – 8"	1	0.8	95		111
0381.xxx	Surface Bolt – 12"	1	1.2	119		140
0382.xxx	Surface Bolt – 18"	1	1.7	138		163
0383.xxx	Surface Bolt – 24"	1	1.9	164		191

**Available only in 030, 031, 102, 140, 260 and 264.
Surface bolt Also available in bronze on p. 44.



0321-0324.xxx – General Purpose Surface Bolts – Supplied w/0320 Strikes

SOLID EXTRUDED BRASS

SIZES: .5" (13mm) width rod, .5" (13mm) width of guide, .875" (22mm) throw.

FEATURES: Mounted on a fully concealed guide of special design. Fasteners are not visible.

PACKED: 10 in a box with Universal and Mortise Strikes and screws.

BHMA DESIGNATION: L04151

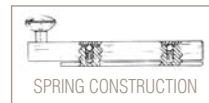

0250.xxx – Security Door Guard

SOLID BRASS

SIZE: Jamb Plate: 1" x 2.625" (25 x 67mm)

ARM LENGTH: Center of Rivets/Jamb Plate to End of Arm: 4.625" (117mm)

STRIKE PLATE: 1.187" x 1.187" (30 x 30mm)

STRIKE LENGTH: 3.062" (78mm)

FEATURES: Allows door to be opened up to 4" while maintaining security.

Hinges onto a strike mounted on door, eliminating scratching caused by conventional chain door fasteners. When not in use, the hinged door guard is positioned 180° away from door.

PACKED: Individually poly-bagged 10 in a box, with sheet metal screws.

All bags are coded with product number, description and UPC Codes.



0260.xxx Chain Door Fastener

SOLID EXTRUDED BRASS WITH STEEL WELDED CHAIN

SIZE: Door Plate: 1.375" x 3.375" (35 x 86mm)

Jamb Length: .687" X 2" (17 X 51mm)

Chain Length: 7.5" (191mm)

FEATURES: With chain hooked on, door can be opened 4.5"

PACKED: Each unit poly-bagged with sheet metal screws, 10 in a box.



0310.xxx.HDAS
Heavy Duty Angle Strike
 Use with: 0344, 0346, 0370



0310.xxx.ANGL
Angle Strike
 Use with: 0344, 0346, 0370



0310.xxx.MORT
Mortise Strike
 Use with: 0321, 0322, 0324, 0378, 0379, 0380, 0381, 0382, 0383,



0310.xxx.SURF
Surface Strike
 Use with: 0344, 0346, 0370



0310.xxx.UNIV
Universal Strike
 Use with: 0321, 0322, 0324, 0344, 0346, 0370, 0378, 0379, 0380, 0381, 0382, 0383



0310.xxx.MORT
Mortise Strike
 Use with: 0321, 0322, 0324, 0344, 0346, 0370, 0378, 0379, 0380, 0381, 0382, 0383



0320.xxx.UNIV
Universal Strike
 Use with: 0321, 0322, 0324



0344, 0346, 0370.xxx – Decorative Heavy Duty Semi-Concealed Surface Bolts – Supplied w/0310 Strikes

SIZES: Width of rod: .625" (16mm). Width of guide: 1.5" (38mm).
FEATURES: Attractive and rugged bolts designed for use on heavy doors. Large and decorative 1.25" (32mm) diameter knob designed for easier handling. Heavy gauge strikes will take high abuse.
PACKED: 5 in a box with Universal and Mortise Strikes and screws.
STRIKES: Additional strikes are available at an extra charge. Consult price list.



0345.xxx – Heavy Duty Dutch Door Bolt – Supplied w/0310 Strikes
SOLID EXTRUDED BRASS

SIZE: Rod width: .625" (16mm). Guide width: 1.5" (38mm).
 Length of bolt: 4.25" (108mm). Bolt throw: 1.125" (28mm).
FEATURES: Our Dutch Door Bolt is made of heavy solid brass extrusions, precisely fitted for easier operation. When used on Dutch doors the leaves of doors are tightly joined by chamfered rod end. Proper amount of play is provided in strike allowing for misalignment of the two leaves. This prevents bolt from binding. Large and decorative 1.25" (32mm) diameter knob is for easier handling.
PACKED: 5 in a box with proper fasteners and strike as illustrated.
STRIKES: Universal, Angle, Mortise, and Surface Strikes available at an extra charge. Consult price list.

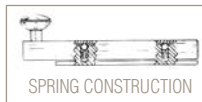

0378-0383.xxx – Ornamental Heavy Duty Surface Bolts
 – Supplied w/ 0310 Strikes

SIZE: Width of rod: .625" (16mm). Width of guide: 1.75" (44mm).
FEATURES: Ornamental cover plates conceal mounting guides underneath the bolt without marring the surface of the rod. Large 1.25" (32mm) diameter knob designed for easier operation. Heavy gauge strikes will take high abuse.
PACKED: Nos. 0378, 0379: 5 in a box with Universal and Mortise Strikes and screws. All others: One in a box with Universal and Mortise Strikes and screws.
NOTE: Nos. 0378, 0379 furnished with smaller decorative covers than illustrated.
STRIKES: Additional strikes are available at an extra charge. Consult price list.

Item No.	Length of Bolt	Number of Covers
0378	4" (102mm)	2
0379	6" (152mm)	2
0380	8" (203mm)	2
0381	12" (305mm)	3
0382	18" (457mm)	3
0383	24" (610mm)	4

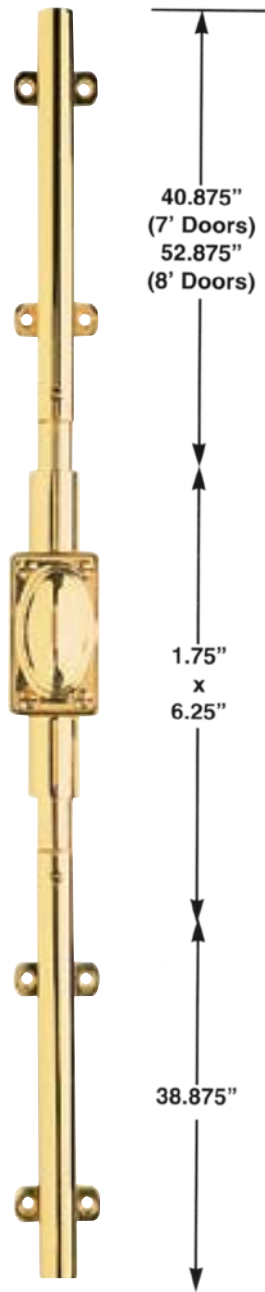

8105.xxx
FOR ILLUSTRATION PURPOSES ONLY.
TRIM AVAILABLE ON EXTERIOR SIDE.



0310.xxx.ANGL
Angle Strike
 TIER 1 FINISHES: 102, 150
 TIER 2 FINISHES: 151



0310.xxx.UNIV
Universal Strike
 TIER 1 FINISHES: 102, 150



0310.xxx.MORT
Mortise Strike

Door Size	Stock parts to be ordered
up to 9 ft.	Standard 7 ft. Cremone Bolt and 2 ft. Extension
up to 10 ft.	Standard 8 ft. Cremone Bolt and 2 ft. Extension
up to 11 ft.	Standard 8 ft. Cremone Bolt and 4 ft. Extension
up to 12 ft.	Standard 8 ft. Cremone Bolt and 4 ft. Extension
above 12 ft.	Not Available

HANDING OF CREMONE BOLTS

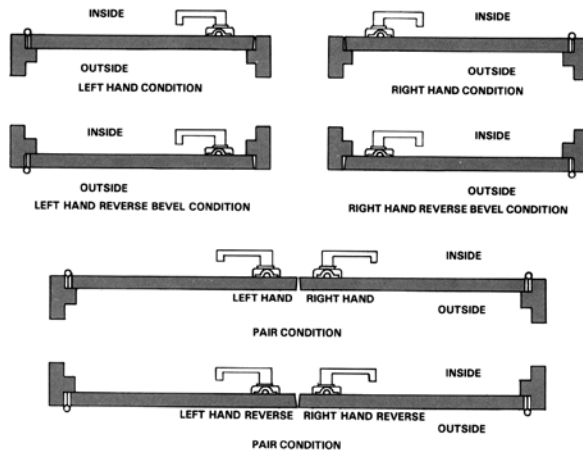

8105, 8106, & 8107.xxx Right Hand or Left Hand, 7 or 8 ft. units.

SOLID FORGED BRASS CONSTRUCTION

CASE SIZE: 1.75" x 6.25" (44 x 159mm)

BOLT DIMENSIONS: STANDARD 7 FT. LENGTH

Top Rod: .625" x 40.875" (16 mm x 1.04m).

Bottom Rod: .625" x 38.875" (16 x .99 m)

STANDARD 8 FT. LENGTH

Top Rod: .625" x 52.875" (16mm x 1.34)

Bottom Rod: .625" x 38.875" (16mm x .99m)

THROW: When engaged: both bolts extend .75" (19mm) into jamb and sill.

GUIDES: 1.5" (38mm) wide. Decorative covers are available at an additional charge. Please consult price list.

FASTENERS: Case is surface mounted with 4 No. 8 x 1.25" Oval Phillips Head Screws for added strength and durability.

STRIKES: Furnished with 3 Strikes, one Universal, one Angle, and one Mortise to meet various door conditions.

SPINDLE: 1.375" (35mm) in length. (NO. 81054) A straight spindle must be ordered when trim is ordered for the exterior side of the door.

FEATURES: Often used as an elegant and functional addition to a pair of french doors with very narrow stile conditions. A typical application requires active cremone bolts mounted on each leaf of a pair of doors with no exterior access. Specify cremone bolt less knob (LK) or less lever (LL), and order knob or lever minus rose (MR) of choice as a separate item.

SPECIAL CONDITIONS: When specified, most trim as illustrated in Section F is available for the exterior side to latch door. Indicate knob or lever to be furnished. Straight spindle must be purchased separately. In addition, for doors larger than 8ft. see Cremone Bolt extension packets below.

PACKED: One in a box with three strikes and the appropriate fasteners.

Cremone Bolts are available in two sizes, one for doors up to and including 7 ft. (2.13m) and one for doors between 7 feet and 8 feet in height, at an additional cost. A 42" centerline above the finished floor is considered standard with our Cremone Bolts.

NOTE: Always specify hand of door as Knob/Lever trim will turn only in one direction. See diagram on pg. J/10 for handling details. To enable greater job site flexibility, exact sizing of Cremone Bolts can be accomplished in the field. For doors larger than 8ft. in height, the addition of a Cremone Bolt extension packet is necessary. See table below.

ORDERING INFORMATION: The final suffix numbers will indicate the following:

Digit #1 of the suffix will indicate hand of the unit: either right (R) or left (L)

Digit #2 of the suffix will indicate length: either 7' or 8'

Digits #3 & #4 of the suffix will indicate a cremone bolt less knob (LK) or lever (LL).

ORDERING EXAMPLES, KNOB/FUNCTION: Order cremone bolt and separate line item for knob:

8105.XXX.R7LK: Standard design 7' Cremone bolt right hand less knob

5000.XXX.LMR: 1 each 5000 knob minus rose

ORDERING EXAMPLES, LEVER/FUNCTION: Order cremone bolt and separate line item for lever:

8105.XXX.L7LL: Standard design 7' Cremone bolt right hand less lever

1 each 5125 lever left hand minus rose: 5152.XXX.LMR

Nos. 8105, 8106 & 8107.XXX.R7/8R/LK are furnished with guides less knobs or levers.

CREMONE BOLT EXTENSION PACKETS:

8106.XXX.E24 2 FT. Extension Packet - Ornamental Design

8106.XXX.E48 4 FT. Extension Packet - Ornamental Design

8107.XXX.E24 2 FT. Extension Packet - Contemporary Design

8107.XXX.E48 4 FT. Extension Packet - Contemporary Design

These packets contain all the parts necessary to extend the top rod length of stock 7ft. or 8ft. Cremone Bolts for special door situations. The following chart illustrates which item to order for a particular door size.

NOTE: Extension packets are only available for Cremone Bolts with decorative covers.

Not available for use with 8105 Cremone Bolts.

Item #	Function	Wt. (lbs.) Std. Box	030, 031, 033	003, 055, 056
			034, 038, 040	050, 060, 102
			112, 150, 151	190, 260, 264
8105.xxx	Standard 7" Doors (R7LK, L7LK)	457	480	
8105.xxx	Standard 8" Doors (R8LK, L8LK)	594*	N/A	
8106, 8107.xxx	Ornamental & Contemporary 7" Doors (R7LK, L7LK)	549	572	
8106, 8107.xxx	Ornamental & Contemporary 8" Doors (R8LK, L8LK)	766*	N/A	
8105.xxx.GD	Cremona bolt rod guide	25**	N/A	
8105.xxx.REPL	Bottom replacement rod for all cremona bolts	137	143	
8105.xxx.7TOP	Top replacement rod for cremona bolts for 7" doors	92**	N/A	
8105.xxx.8TOP	Top replacement rod for cremona bolts for 8" doors	137	N/A	
8105.xxx.R510/L510	Case assembly	132	137	
8106.xxx.CVR	Ornamental cover for cremona & surface bolts	37	41	
8107.xxx.CVR	Contemporary cover for cremona & surface bolts	37	41	
8106.xxx.E24	24" extension rod w/ornamental cover	115	125	
8107.xxx.E24	24" extension rod w/contemporary cover	115	125	
8106.xxx.E48	48" extension rod w/ornamental cover	183	206	
8107.xxx.E48	48" extension rod w/contemporary cover	183	206	

NOTE: 8105.xxx.8TOP is not available in 033 & 034.

*Not available in 033, 034, 260 & 264

**Not available in 260 & 264.

Cremona bolts intended for use on INTERIOR doors only.

Cremona bolt rod cannot be distressed.

The following are recommended to match distressed finishes:

402 = 102 452 = 151

412 = 112

NOTE: Cremona bolts are sold less knob/lever. Customers select Estate Collection knob or lever of their choice. Cremona mechanism is handed. Select cremona in same hand as door.



8105.xxx – Standard Cremona Bolt

FEATURES: Supplied without decorative covers for guides.

NOTE: All 7" Cremona Bolts are supplied with 4 guides and 8" Cremona Bolts are supplied with 6 guides. Customer must purchase knob or lever, separately.



8106.xxx – Ornamental Cremona Bolt

FEATURES: Similar to 8105 Cremona Bolts except that the guides are concealed with decorative covers for a more elegant appearance.



8107.xxx – Contemporary Cremona Bolt

FEATURES: Similar to 8105 Cremona Bolts except that the guides are concealed with decorative covers for a more elegant appearance.



8106.xxx.CVR
Ornamental cover



8107.xxx.CVR
Contemporary cover

FEATURES: Covers available separately to facilitate stocking all designs.

PACKED: 25 in a box with fasteners.

WEIGHT: 8106: 2.7 lbs. (1.22kg)

8107: 3 lbs. (1.36kg)

FLUSH RING & EDGE PULLS

Item #	Function	Wt. (lbs.) Per Box	Std. Box	030, 031, 033, 034, 038, 040, 050, 060, 102, 112, 140, 150, 151, 190, 260, 264		003, 055, 056 402, 412, 452	
				\$		\$	
0392.xxx	Flush Ring Pull – 1.25" x 1.5"	10	0.9	\$22		23	
0393.xxx	Flush Ring Pull – 1.625" x 1.625"	10	1.0	22		N/A	
0394.xxx	Flush Ring Pull – 1.875" x 2.5"	10	2.3	32		38	
0395.xxx	Flush Ring Pull – 2.5" x 3.3"	10	4.5	41		44	
0397.xxx	Flush Cup Handle (brass) – 3.5" x 3.5"	1	0.9	149		161	
0397.xxx.SOL	Flush Ring Pull for latches/locks w/solid spindle	1	0.9	149		161	
0397.xxx.SWL	Flush Ring Pull for latches/locks w/swivel spindle	1	0.9	149		161	
0465.xxx	Edge Pull – .75" x 1.625" x 3.875"	10	1.2	16		17	

FEATURES: Solid forged construction for maximum strength and durability, Flush Ring Pulls, are recommended for marine use and where flush installation is essential.
PACKED: 10 in a box with wood screws. No. 0397 packed one in a box with wood screws.
BHMA DESIGNATION: J404
NOTES: Not intended to be used as a tie down.



0392.xxx
SOLID FORGED BRASS
 SIZE: 1.25" x 1.5" (32 x 38mm)



0393.xxx
SOLID FORGED BRASS
 SIZE: 1.625" x 1.625" (41 x 41mm)



0394.xxx
SOLID FORGED BRASS
 SIZE: 1.875" x 2.5" (48 x 64mm)



0395.xxx
SOLID FORGED BRASS
 SIZE: 2.5" x 3.3" (64 x 84mm)



0465.xxx – Edge Pull
SOLID FORGED BRASS
 SIZE: .75" x 1.625" x 3.875" (19x41 x 98mm)

FEATURES: Specially designed spring loaded Edge Pull returns lever flush with face plate. Narrow design eliminates installation problems on thin door conditions. Intended for use on pocket door applications.
PACKED: 10 in a box with wood screws.
FEDERAL SPECIFICATION EQUIVALENTS: Government Type: 1861
BHMA DESIGNATION: D2801
NOTE: Not recommended for doors larger than 3.0' x 68" x 1.75" thick.

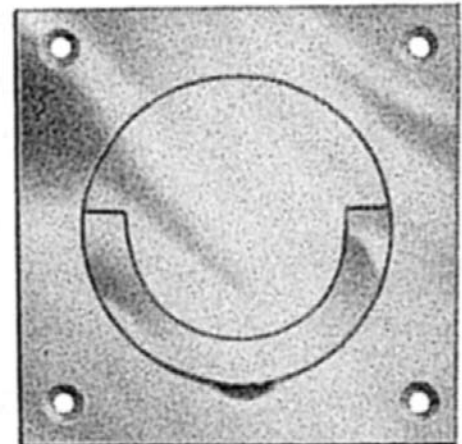
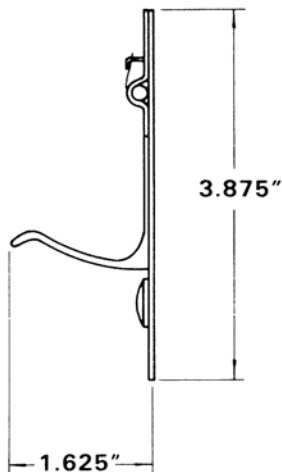

0397.xxx
SOLID FORGED BRASS

IMPORTANT: No. 0397 Flush Ring Pull is specifically designed for use with mortise locks/latches. Available only for back-to-back or single mounting applications on 2" (51mm) minimum thick doors or 1.75" (44mm) minimum thick doors with .25" (6mm) minimum applied panel. Application must be designated when ordering.

ROLLER & BALL CATCHES

Item #	Function	Wt. (lbs.) Per Box	Std. Box	030, 031, 033, 034 038, 040, 050, 060 102, 112, 140, 150 151, 190, 260, 264		003
0425.xxx	Adjustable Ball Catch	10	2.1	\$17		18
0426.xxx	Adjustable Ball Catch	10	2.2	18		19
0430.xxx	Roller Latch w/ Full Lip Strike	1	0.7	65		76
0432.xxx	Roller Latch w/ T Strike	1	0.7	67		78
0440.xxx	Adjustable Roller Catch	10	2.2	22		25



0425, 0426.xxx – Adjustable Ball Catch SOLID BRASS

SIZE: Face Plate: 1" x 2.125" (25 x 54mm)
 Bore: .875" dia. x 1.25" long (22 x 32mm)
 0425.xxx Strike: 1.06" x 2.125", Lip to Center: .56"
 0426.xxx Strike: 1.375" x 2.125", Lip to Center: .875"

FEATURES: Dual adjustment ball bearing catch of excellent design takes advantage of rolling ball action for perfect tension. Infinite adjustments for compensation of various door clearances, swelling, shrinking, drafts and weights. Recommended for use on louvered, bi-folding, accordion, closet and light to medium service doors.

0425 is recommended for use when catch is fitted in the jamb.

0426 is recommended for use when catch is fitted in the door.

PACKED: 10 in a box with fasteners.



0440.xxx – Adjustable Roller Latch SOLID BRASS

SIZE: Face Plate: 1" x 2.25" (25x57mm)
 Bore: 1" dia. x 1.625" long (25x41mm)
 Strike: 1.125" x 2.75" (29x70mm)
 Lip to Center: 1.312" (33mm)

FEATURES: Adjustable tension heavy duty roller catches made for cabinet, closet and interior doors. Easily installed on thick doors. Smooth action. Fully adjustable from 3 lbs. (1.36kg) to 18 lbs. (8.16kg) of heading pressure. Equipped with durable nylon roller for quiet operation.

PACKED: 10 in a box with fasteners.

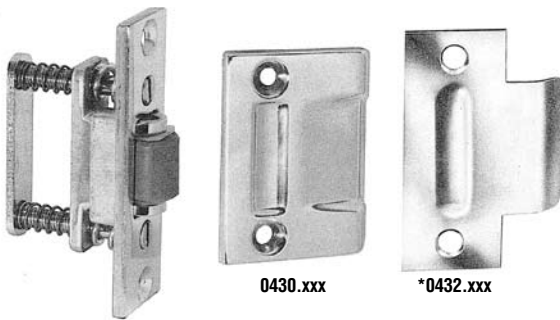

0430, *0432.xxx – Extra Heavy Duty Roller Latch SOLID FORGED BRASS

FEATURES: Designed for use on interior doors in hospitals or where quiet operation is required. Very sturdy all forged brass construction throughout. Specifically compounded rubber roller silently engages the strike and holds the door firmly closed without the loud clicks of ordinary locks. The projection of the roller is adjustable for various door clearances. Specially designed adjusting screws mounted in the face plate permit fine and accurate tensioning of rubber after installation. Designed to ANSI template specifications. Packed with both wood and machine screws.

PACKED: One in a box with wood and machine screws.

ORDERING INSTRUCTIONS: Item number listed under illustrated strike designates complete latch unit and strike. (Example: 0431 includes latch mechanism and ASA strike.)

TEMPLATE: Doors/frames to be prepared in accordance with ANSI A115.1-1976 or A115.2-1980.

FEDERAL SPECIFICATION EQUIVALENTS: Government Type: 193

BHMA DESIGNATION: E09091

*LIP TO CENTER DIMENSION: 1.25" (32mm).

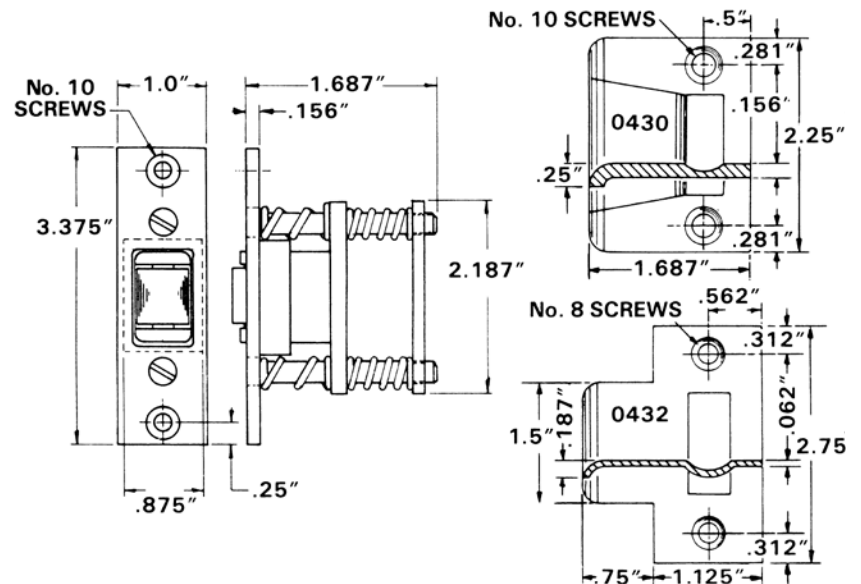

CASEMENT FASTENERS, FLUSH & SASH PULLS

Item #	Function	Wt. (lbs.) Per Box	Std. Box	030, 031, 033, 034, 038, 040, 050, 060 102, 112, 140, 150 151, 190, 260, 264	003, 402 412, 452
0452.xxx	Sash Lock	10	2.2	\$18	20
0458.xxx	Flush Pull, 1.5" x 3.5"	10	2.7	23	26
0470.xxx	Sash Lift, 4" x 1.125"	10	1.0	19	20
0491.xxx.MORT	Strike – Mortise	10		8	9
0491.xxx.RIM	Strike – Mortise	10		8	9
0491.xxx.SURF	Strike – Mortise	10		8	9
0491.xxx	Casement Fastener w/surface strike	10	1.8	25	26
0492.xxx	Casement Fastener w/rim strike	10	1.8	32	33
0493.xxx	Casement Fastener w/mortise strike	10	1.8	39	40
0494.xxx.MORT	Strike – Mortise	10		9	10
0494.xxx.RIM	Strike – Mortise	10		9	10
0494.xxx.SURF	Strike – Mortise	10		9	10
0494.xxx	Casement Fastener w/surface strike	10	3.8	27	28
0495.xxx	Casement Fastener w/rim strike	10	3.8	42	43
0496.xxx	Casement Fastener w/mortise stike	10	3.8	34	36

Available in bronze on p. 45.



0452.xxx – Sash Lock

SOLID BRASS

SIZE: Latch Base: .968" x 2.437" (25 x 62mm)
Strike Base: .656" x 2.437" (15 x 62mm)

PROJECTION: .906" (23mm)

CTC OF HOLES: .2" (51mm)

FEATURES: Traditional style sash lock with heavy duty spring to provide constant tension for a non-rattling fit. Center to center of mounting screws conforms to industry standards.

PACKED: 10 in a box with necessary fasteners.

BHMA DESIGNATION: L05121



0458.xxx – Flush Pull

SOLID FORGED BRASS

SIZE: Base: 1.5" x 3.5" (38 x 89mm)

THICKNESS OF FLANGE: .187" (5mm)

FEATURES: Decorative flush pull designed to be used as a sash lift or sliding door pull if pocket allows clearance. Colonial design makes it suitable for Early American interiors. Extra heavy solid forged brass construction.

NOTE: Pull has .25" projection

PACKED: 10 in a box with wood screws.



0470.xxx – Sash Lift

SOLID FORGED BRASS

SIZE: Base: 4" x 1.125" (102 x 29mm)

PROJECTION: 1" (25mm)

PACKED: 10 in a box with full threaded wood screws.

FEDERAL SPECIFICATION EQUIVALENTS: Government Type: 1204
BHMA Designation: L05181



0491, 0492, 0493.xxx – Casement Fastener

SOLID FORGED BRASS

SIZE: Base: 1.625" x .875" (41 x 22mm)

PROJECTION: 1.375" (35mm)

FEATURES: Solid forged brass construction doubles the tensile strength over ordinary sand castings. Assembled with special self lubricating washer for positive constant tension and smooth operation. High quality design eliminates surface imperfections for attractive appearance.

PACKED: 10 in a box with wood screws.

STRIKES: Packed with one strike as specified. Other strikes available at an extra charge. Consult price list.

FEDERAL SPECIFICATION EQUIVALENTS: Government Type: 1135

BHMA DESIGNATION: L05111

ORDERING INSTRUCTIONS:

0491 indicates Casement Fastener is furnished with a Surface Strike.

0492 indicates Casement Fastener is furnished with a Rim Strike.

0493 indicates Casement Fastener is furnished with a Mortise Strike.



0494.xxx.SURF
Surface Strike



0494.xxx.RIM
Rim Strike



0494.xxx.MORT
Mortise Strike



0494, 0495, 0496.xxx – Casement Fastener

SOLID FORGED BRASS

SIZE: Base: 2.0625" x 1.0625" (52 x 27mm)

PROJECTION: 1.875" (48mm)

FEATURES: Solid forged brass construction doubles the tensile strength over ordinary sand castings. Assembled with special self lubricating washer for positive constant tension and smooth operation. High quality design eliminates surface imperfections for attractive appearance.

PACKED: 10 in a box with wood screws.

STRIKES: Packed with one strike as specified. Other strikes available at an extra charge. Consult price list.

FEDERAL SPECIFICATION EQUIVALENTS: Government Type: 1135

BHMA DESIGNATION: L05101

ORDERING INSTRUCTIONS:

0494 indicates Casement Fastener is furnished with a Surface Strike.

0495 indicates Casement Fastener is furnished with a Rim Strike.

0496 indicates Casement Fastener is furnished with a Mortise Strike.

COSTUME HOOKS

Item #	Function	Wt. (lbs.) Per Box	Std. Box	030, 031, 033, 034, 038, 040, 050, 060 102, 112, 140, 150 151, 190, 260, 264	003, 402 412, 452
				\$	
0740.xxx	Costume Hook, 2.25" height x 3" projection	10/25	1.7	\$29	30*
0742.xxx	Costume Hook, 5.375" h. x 3.5 p.	1/25	0.5	29	30
0781.xxx	Costume Hook, 2.875" h. x 3.25" p.	5/25	1.1	26	30
0782.xxx	Costume Hook, 2.1875" h. x 2.5" p.	5	1.0	26	27
0950.xxx	Cabin Door Hook – swivel type – 2.5"	10	1.5	27	28
0951.xxx	Cabin Door Hook – swivel type – 3.5"	10	3.4	33	34
0952.xxx	Cabin Door Hook – swivel type – 5.5"	10	5.0	40	41

*Not available in 003 (0740)
Available in bronze on p. 49.

PACKED: Individually poly-bagged. All bags are coded with product number, description, and UPC code.



0740.xxx

HEIGHT: 2.25" (57mm)

PROJECTION: 3" (76mm)

PACKED: 10 in a box, 25 in a bin

FEDERAL SPECIFICATION EQUIVALENTS: Government Type: 1172

BHMA DESIGNATION: L03111



0742.xxx

HEIGHT: 5.375" (137mm)

PROJECTION: 3.5" (89mm)

PACKED: One in a box, 25 in a bin



0781.xxx

HEIGHT: 2.875" (73mm)

PROJECTION: 3.25" (83mm)

PACKED: 5 in a box, 25 in a bin



0782.xxx

HEIGHT: 2.1875" (56mm)

PROJECTION: 2.5" (64mm)

PACKED: 5 in a box

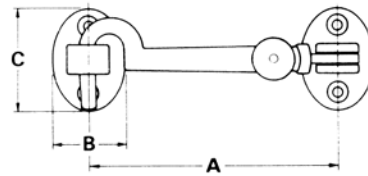

Item No.	Length of Hook "A"	Width of Hook Plate "B"	Height of Hook Plate "C"
0950	2.5" (64mm)	.84" (21mm)	1.125" (29mm)
0951	3.5" (90mm)	1.125" (29mm)	1.5" (38mm)
0952	5.5" (140mm)	1.25" (32mm)	1.6" (41mm)

0950, 0951 & 0952.xxx – Swivel Type Cabin Door Hook
SOLID FORGED BRASS

FEATURES: These hooks are designed with a dual hinge action and tapered end to eliminate rattle and ensure secure fit.
PACKED: Complete with wood screws.



0600.xxx

**0600.xxx – Flush Bolt – Wood/Metal Door Applications
SOLID FORGED BRASS**

SIZE: Face Plate: 1" x 6.75" (25mm x 171mm).

FEATURES: Hot forged extension bolt having over .75" (19mm) throw. Unique push button design of lever and delay action for easy operation. Lever does not engage the bolt until it is hinged freely to 45 angle. At this position it is easy to move the bolt head. Lever snaps automatically when hinged beyond 45 angle. Made to template for easy installation in metal door frames. Use of strike optional. Bolt Head: .5" (13mm). Rod Backset: .75" (19mm).

PACKED: One in a box with 12" (305mm) rods standard. Bolts packed with machine/wood screws for all conditions. Lengths given are from center of bolt mechanism with bolt retracted.

FEDERAL SPECIFICATION EQUIVALENTS: Government Type: 1049
BHMA DESIGNATION: L04081



0602.xxx

**0602.xxx – Rabbet Piece
SOLID BRASS**

FEATURES: Designed exclusively for use with 0600 Extension Flush Bolt.

PACKED: One in a box with screws.

0603.xxx RABBETED Strike

0604.xxx Guide

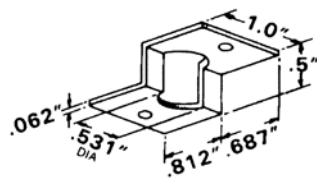
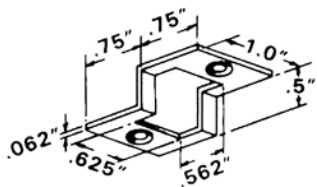

0603.xxx – Rabbeted Strike

0604.xxx – Guide

SOLID BRASS

ALL HOLES COUNTERSUNK FOR NO. 6 F.H. SCREWS

Item #	Function	Wt. (lbs.) Per Box	Std. Box	030, 031, 033, 034, 038, 040, 050, 060, 102, 112, 140, 150, 151, 190, 260, 264			003
0600.xxx.12	Flush Bolt w/ 12" Rod (Standard)	1	1.8	28	29		
0600.xxx.18	Flush Bolt w/ 18" Rod	1	1.8	28	29		
0600.xxx.24	Flush Bolt w/ 24" Rod	1	1.8	28	29		
0602.xxx	Rabbeted Piece for 0600	1	0.8	52	62		
0603.xxx	Rabbeted Strike	1		52	57		
0604.xxx	Rabbeted Guide	1		41	43		
0622.xxx	Dustproof Strike	1	0.6	22	23		
0626.xxx	Flush Bolt – 6"	10	3.8	22	23*		

*Also available in 402, 412, and 452.

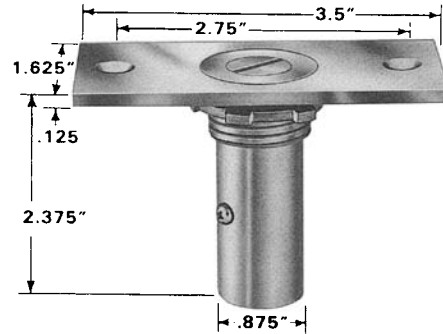

**0622.xxx – Locking Type Dustproof Strike
SOLID BRASS**

FEATURES: Dustproof strike is ideal for concrete installations. Large size plate and the spread of screw holes have better holding power in concrete slabs. This dustproof strike can be used for installation in metal thresholds by removing the face plate. To install, drill 1" (25mm) diameter hole and tighten lock nut. To lock the strike for pedestrian traffic, insert a coin in slot and turn clockwise. To convert for flush bolt use, turn counterclockwise.

PACKED: Solid brass locking type dustproof strike with face plate, machine screws and expansion shields.

NOTE: For use with 0600 Flush Bolt only.

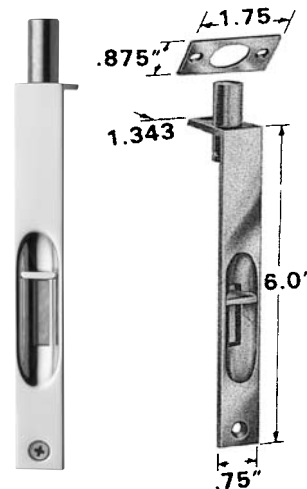

**0626.xxx – Residential Flush Bolt
SOLID BRASS**

SIZE: 1" Throw, .47" Backset of Rod, .5" Bolt Head Diameter

FEATURES: 6" (152mm) length. Sharply defined edge and recess. Smooth working action with automatic holding spring for both retracted and projected positions.

PACKED: Individually poly-bagged with screws and strike, 10 in a box.

KICK PLATES

Item #	Function	Per Box	Wt. (lbs.) Std. Box	031, 040, 050, 060, 102, 112, 150, 151, 190, 264	
2000.xxx.0630	6" x 30", .05" thick brass	1		\$55*	
2000.xxx.0634	6" x 34", .05" thick brass			80*	
2000.xxx.0830	8" x 30", .05" thick brass	1		92	
2000.xxx.0834	8" x 34", .05" thick brass	1		92*	
				150, 151	003 055, 056
2001.xxx.0630	6" x 30", .04" thick stainless steel	1		80	87
2001.xxx.0634	6" x 34", .04" thick stainless steel	1		91	100
2001.xxx.0834	8" x 34", .04" thick stainless steel	1		104	111

*NOT AVAILABLE IN:
2000.xxx.0630: 031, 040, 050, 060, 150, 151, 264

FEATURES: Protect bottom of doors from scuffing. Holes are spaced approximately 6" on centers. Most plates supplied with Phillips head sheet metal screws to match. Plates are not beveled.

PACKED (2000 Series): Each plate is wrapped in strong kraft paper and supplied with matching fasteners.

PACKED (2001 Series): Each plate is packed in attractive corrugated holder and supplied with matching fasteners.

PROTECTIVE COATING (2000 Series): All brass plates are coated with a highly durable baked-on enamel to protect the finish.



2000.xxx.0630 – .05" thick brass
2001.xxx.0630 – .04" thick stainless steel
Size: 6" x 30"



2000.xxx.0634 – .05" thick brass
2001.xxx.0634 – .04" thick stainless steel
Size: 6" x 34"



2000.xxx.0830 – .05" thick brass
Size: 8" x 30"



2000.xxx.0834 – .05" thick brass
2001.xxx.0834 – .04" thick stainless steel
Size: 8" x 34"

PUSH PLATES

Item #	Function	Wt. (lbs.)		030, 031, 033, 034, 038, 040, 050, 060, 102, 112, 140, 150 151, 190, 260, 264	003
		Per Box	Std. Box		
2110.xxx	Round Corner Push Plate – 3.5" x 15"	10	0.8	\$30	35
2115.xxx	Round Corner Push Plate – 4" x 16"	10	0.9	36	41
2121.xxx	Square Edge Push Plate – 3" x 12"	10	0.5	37	49
2123.xxx	Square Edge Push Plate – 3.5" x 15"	10	0.9	37	49
2124.xxx	Square Edge Push Plate – 4" x 16"	10	1.0	34	49
2262.xxx	Arched Push Plate – 3.5" x 12"	10	0.6	43	48
2264.xxx	Arched Push Plate – 3.5" x 14"	10	0.7	46*	51
2265.xxx	Arched Push Plate – 3.5" x 15"	10	0.7	49	61
2266.xxx	Arched Push Plate – 4" x 16"	10	0.9	47*	53
2274.xxx	Princeton Push Plate – 2" x 18.5"	5	0.9	53*	58
2275.xxx	Scalloped Push Plate – 3.5" x 15"	5	1.5	49	61
2276.xxx	Scalloped Push Plate – 3" x 12"	5	1.0	43	61
2280.xxx	Nashville Push Plate – 3.5" x 15"	3	1.9	117	153
2281.xxx	Nashville Push Plate – 3.5" x 20"	1	2.6	102*	133
2282.xxx	San Francisco Push Plate – 2.25" x 11.875"	3	1.3	128*	133
2285.xxx	Bristol Push Plate – 2.75" x 10.875"	3	1.4	117	153**

*Also available in 264.

**Also available in 402, 412, and 452.

Available in bronze on p. 45.

FEATURES: Mix any door pulls and push plates (previous spread) shown to create your own look. Pulls are always centered on plates.

PACKED (2110 & 2120 SERIES): Each plate is individually wrapped and furnished with oval head–undercut, stainless steel, sheet metal screws plated to match.

PACKED (2260, 2270 & 2280 SERIES): Each plate is individually wrapped and furnished with full thread wood screws.

NOTE: 2260 & 2270 Series push plates are only available in BRASS material in dimensions listed. Pulls are always centered on plates.

THICKNESS OF MATERIAL:

2110 Series – .05" , Cold Forged Design

2120 Series – .05" , Beveled Edge

2260 Series – .05" ,

2270 Series – .093"

2280 Series – Forged or cast plates of varying thickness

BHMA DESIGNATION: 2110 Series: J302

2120 Series: J301



2110, 2115.xxx – Rounded
.05 thick solid brass
2110 – 3.5" x 15"
2115 – 4" x 16"

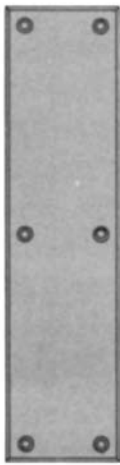

2121-24.xxx – Beveled Edge
.05 thick solid brass
2121 – 3" x 12"



2262-66.xxx – Arched
.05 thick solid brass
2262 – 3.5" x 12"



2274.xxx – Princeton
.09 thick solid brass
2274 – 2" x 18.5"



2275-76.xxx – Scalloped
.09 thick solid brass
2275 – 3.5" x 15"



2280-81.xxx – Nashville
Solid forged brass
2280 – 3.5" x 15"



2282.xxx – San Francisco
Solid forged brass
2.25" x 11.875"



2285.xxx – Bristol
Solid forged brass
2285 – 2.75" x 10.875"

PULL PLATES

Item #	Function	Per Box	Wt. (lbs.)		003
			Std. Box	030, 031, 033, 034, 038, 040, 050, 060, 102, 112, 140, 150, 151, 190, 260, 264	
2331.xxx	2560 Pull x 2121 Pull Plate – 3" x 12"	1.3		\$149	175
2335.xxx	2560 Pull x 2123 Pull Plate – 3.5" x 15"	1.5		149	175
2337.xxx	2560 Pull x 2124 Pull Plate – 4" x 16"	1.7		149	175
2355.xxx	2540 Pull x 2123 Pull Plate – 3.5" x 15"	1.6		157	175
2357.xxx	2540 Pull x 2124 Pull Plate – 4" x 16"	1.8		157	175

FEATURES: Pulls are attached to plates with concealed fasteners for ease of installation.
PACKED: One complete pull plate in a box with fasteners for 1.75" (44mm) thick door.
SPECIAL FASTENERS: Order 65010.D for door 1-7/8" to 2-1/4" thick. Consult price list.
BHMA EQUIVALENTS: Baldwin Product Nos.: 2330/2350 Series
BHMA DESIGNATION: J405



2331, 2335, 2337.xxx



2355, 2357.xxx

PULL – INVISIBLE MOUNTING METHODS

Back-To-Back Applications without Push Plates only

Item #	Function	Additional Charge
xxxx.xxx.MTG1	Wood Door w/ Thru Bolt, Back-to-Back Set	\$19
xxxx.xxx.MTG2	Hollow Metal Door, Back-to-Back Set	19
xxxx.xxx.MTG3	Glass Door Prep w/ Rosettes, Back-to-Back Set	75
xxxx.xxx.MTG5	Wood Door, no Thru Bolt, Per Pull	13
xxxx.xxx.MTG8	Glass Door Prep w/ Rosettes, Per Pull	39

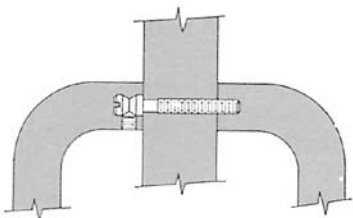

xxxx.xxx.MTG 1
 Minimum Pull Thickness: .5" (13mm)

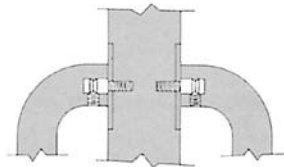

xxxx.xxx.MTG 2
 Minimum Pull Thickness: .5" (13mm)
 NOTE: Door must be reinforced at application points.

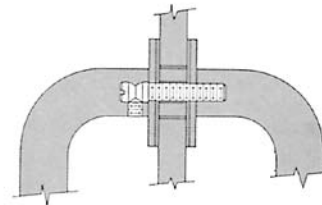

xxxx.xxx.MTG 3
 Minimum Pull Thickness: .5" (13mm)
 Minimum Glass Thickness: 3/8"
 Hole Size: 7/8"

ORDERING INSTRUCTIONS: ALWAYS specify door thickness when ordering invisible mounting applications. Refer to examples when ordering pulls: 2704.xxx.MTG1 - will include two 2704 pulls and mounting hardware for specifications shown. 2704.xxx.MTG5 - will include one 2704 pull and mounting hardware for specifications shown.

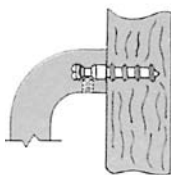

xxxx.xxx.MTG 5
 Minimum Pull Thickness: .5" (13mm)

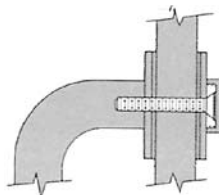

xxxx.xxx.MTG 8
 Minimum Pull Thickness: None
 NOTE: Complete with screw cover

PULLS

Item #	Function	Wt. (lbs.)		030, 031, 033, 034, 038, 040, 060, 060, 102, 112, 140, 150, 151, 190, 260, 264	003, 402 412, 452
		Per Box	Std. Box		
2540.xxx	Contemporary – 5.5" CTC			80	105
2552.xxx	San Diego – 8" CTC			80	105
2553.xxx	Contemporary – 10" CTC			80	105
2556.xxx	New York/Princeton/Richland – 5.75 CTC			80	105
2557.xxx	Atlanta – 7" CTC			80	105
2560.xxx ♦	Utility – 5.5" CTC			80	105
2564.xxx	Tremont/Empire – 7" CTC			80	105
2566.xxx ♦	Chicago – 8" CTC			80	105
2567.xxx	Washington – 7" CTC			80	105
2574.xxx	Richmond – 8" CTC			145	167
2575.xxx	XL Richmond – 10" CTC			145	167
2576.xxx	Richmond w/ Roses – 8" CTC			145	167
2578.xxx	XL Richmond w/ Roses – 10" CTC			145	167
2584.xxx	Hamilton – 7" CTC			145	167
2585.xxx ♦	Concord – 5.5" CTC			145	167

FEATURES: Mix any door pulls and push plates (previous spread) shown to create your own look. Pulls are always centered on plates.

Contemporary and traditional screw covers are available to conceal heads of thru bolts.

PACKED: One pull in a box with thru bolts for 1.75" thick doors.

NOTE: For door thickness 1.825-2.25" use 65010.D conversion kit.

HANDICAP: Pulls designated have 1.5" maximum inside projection to meet ADA, ANSI & handicap code conditions.

♦ NOT available back-to-back mounted.



2540 – 5.5" CTC
2552 – 8" CTC
2553 – 10" CTC

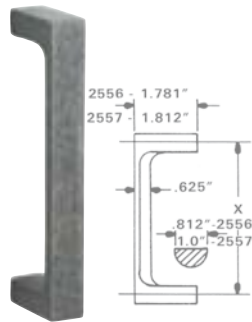

2556 – 5.75" CTC
2557 – 7" CTC



2560 – 5.5" CTC ♦
NOT available back-to-back mounted.

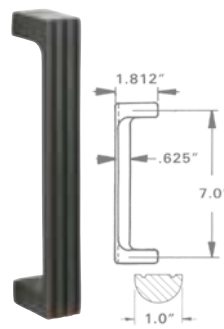

2564 – 7" CTC



2566 – 8" CTC ♦
NOT available back-to-back mounted.

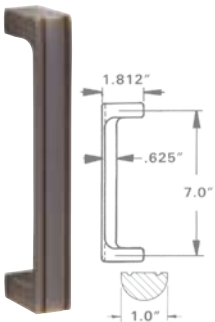

2567 – 7" CTC

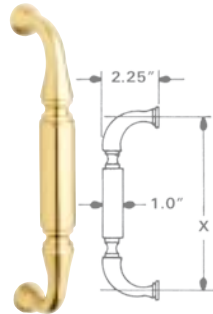

2574 – 8" CTC
2575 – 10" CTC

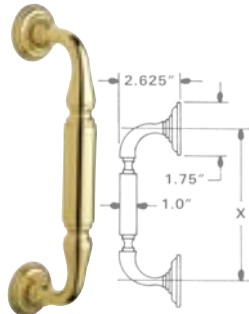

2576 – 8" CTC
2578 – 10" CTC

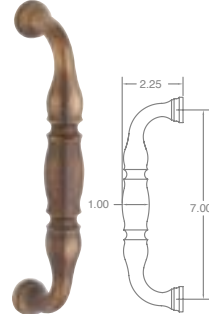

2584 – 7" CTC



2585 – 5.5" CTC ♦
NOT available back-to-back mounted.

PULLS

Item #	Function	Wt. (lbs.) Per Box	Std. Box	030, 031, 033, 034, 038, 040, 050, 060, 102, 112, 140, 150	003, 402
				151, 190, 260, 264	412, 452
2597.xxx	Edinburgh – 8" CTC			145	167
2598.xxx	Bristol – 6" CTC			145	167
2602.xxx ♦	Lexington w/ plates – 6.5" CTC			80	105
2604.xxx	Rensselaer – 10" CTC			145	167
2608.xxx	Pitcher, surface mount – 6.5" CTC			80	105
2617.xxx ♦	Springfield – 6.5"			80	105
2673.xxx	Lancaster/Charleston/Plymouth – 6" CTC			145	167
2674.xxx	Pasadena – 8" CTC			145	167
2675.xxx ♦	Ring Pull			145	167
2679.xxx	*Dallas, OFFSET 15" – 5.75" CTC			80	105

FEATURES: Mix any door pulls and push plates (previous spread) shown to create your own look. Pulls are always centered on plates.

Contemporary and traditional screw covers are available to conceal heads of thru bolts.

PACKED: One pull in a box with thru bolts for 1.75" thick doors.

NOTE: For door thickness 1.825-2.25" use 65010.D conversion kit.

*No. 2679 (Dallas) & No. 2694 (Charlotte) pulls are offset to accommodate narrow backset applications.

HANDICAP: Pulls designated have 1.5" maximum inside projection to meet ADA, ANSI & handicap code conditions.

** 0129 also available in 031 at same price.

♦ Not available back-to-back mounted.

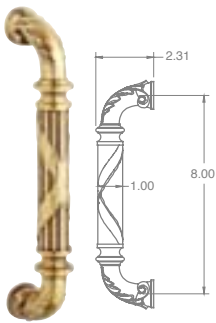

2597 – 8" CTC

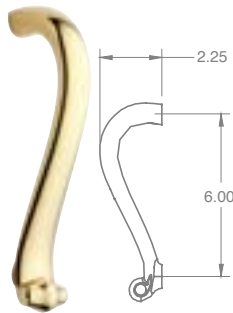

2598 – 6" CTC

Not available back-to-back mounted.

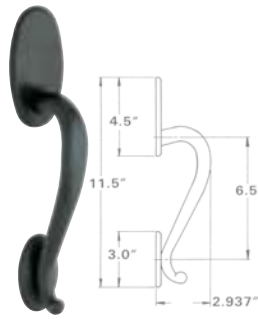

2602 – 6.5" CTC ♦

Not available back-to-back mounted.

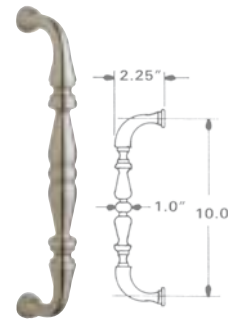

2604 – 10" CTC

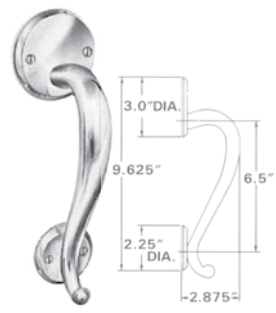

2608 – 6.5" CTC



2617 – 6.5" CTC ♦

Not available back-to-back mounted

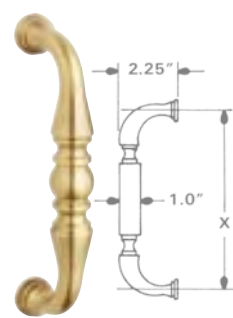

2673 – 6" CTC

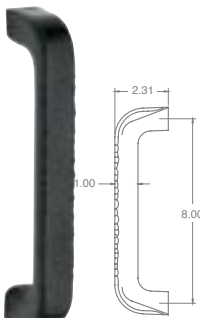

2674 – 8" CTC



2675 – 4.25" DIA. ♦

Not available back-to-back mounted.



2679 – 5.75" CTC

PULLS

Item #	Function	Per Box	030, 031, 033, 034, 038, 040, 050, 060, 102, 112, 140, 150, 151, 190, 260, 264		003, 402 412, 452
			Wt. (lbs.)	Std. Box	
2692.xxx ♦	Trenton – 6.5" CTC		145		167
2693.xxx ♦	Kensington/Victoria – 6.5" CTC		145		167
2694.xxx ♦	*Charlotte, handed, OFFSET 15" – 6.5" CTC		145		167
2704.xxx	Monterey – 5.75" CTC		145		167
2710.xxx	Metropolitan – 7" CTC		200		208
5340.xxx	Tahoe – 7.75" CTC		145		167
0129.xxx	Traditional Screw Cover		13		15
0175.xxx	Contemporary Screw Cover		11		15

FEATURES: Mix any door pulls and push plates (previous spread) shown to create your own look. Pulls are always centered on plates.

Contemporary and traditional screw covers are available to conceal heads of thru bolts.

PACKED: One pull in a box with thru bolts for 1.75" thick doors.

NOTE: For door thickness 1.825-2.25" use 65010.D conversion kit.

*No. 2679 (Dallas) & No. 2694 (Charlotte) pulls are offset to accommodate narrow backset applications.

HANDICAP: Pulls designated have 1.5" maximum inside projection to meet ADA, ANSI & handicap code conditions.

♦ Not available back-to-back mounted.



2692 – 6.5" CTC ♦
Not available back-to-back mounted.

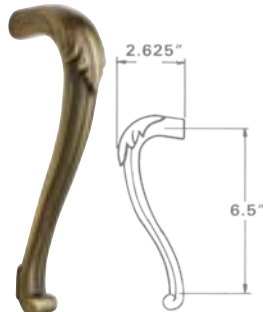

2693 – 6.5" CTC ♦
Not available back-to-back mounted.



2694 – 6.5" CTC ♦
Not available back-to-back mounted. NOTE: Pull is handed - Always specify hand.



2704 – 5.75" CTC

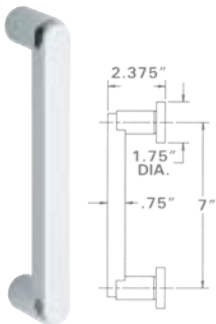

2710 – 7" CTC

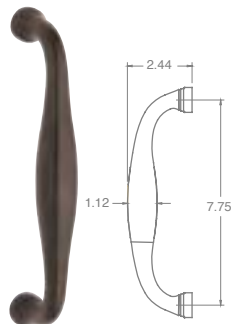

5340 – 7.75" CTC



0129.xxx
Traditional Screw Cover



0175.xxx
Contemporary Screw Cover

DOOR STOPS – FLOOR MOUNTED

Item #	Function	Std. Box	030, 031, 033, 034, 038, 040, 050, 060, Wt. (lbs.) 102, 112, 140, 150, 151, 190, 260, 264 402, 412, 452			
			Per Box			
4000.xxx	Half Dome Door Bumper – 1" Ht.	50	12.0	\$11	12	
4005.xxx	Half Dome Door Bumper – 1.25" Ht.	40	16.6	12	13	
4010.xxx	Half Dome Door Bumper – 1.375" Ht.	40	19.0	12	13	
4041.406	Replacement Tip for 4045/4050	1	Finish 406 only = 5.50			
4207.xxx	Riser for Dome Bumper – .5" Ht.	25	2.5	10	n/a	
4209.xxx	Riser for Dome Bumper – .75" Ht.	25	3.3	12	n/a	
4210.xxx	Riser for Dome Bumper – .75" Ht.	25	3.5	11	n/a	

NOTE: Dome Bumpers and Base Mount Bumpers include both wood screw with expansion shield and machine screw fasteners.

Wall Flush Bumpers include both wood screw and toggler fasteners.

Floor Bumpers include both wood screw and machine screw expansion shield fasteners.

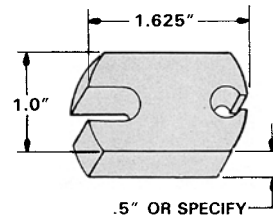

4000, 4005, 4010.xxx – Half Dome Floor Door Bumper

SOLID BRASS

FEATURES: "Half Dome" design minimizes stumbling hazards and cleaning interference. Thick solid rubber bumper of special design is compounded for greater resiliency.

PACKED: Individually poly-bagged with appropriate fasteners in a dispensing type carton.

FASTENERS: Nos. 4000, 4005 and 4010 are supplied with fasteners for wood, plaster, and masonry installations.

FEDERAL SPECIFICATION EQUIVALENTS: Government Type: 1330/1330A

BHMA DESIGNATION: L02141 (No. 4000)

L02161 (No. 4005/No. 4010)

REPLACEMENT RUBBER: No. 4000.406 for 4000/4005/4010

4207, 4209, 4210.xxx – Risers for Floor Bumpers

FEATURES: Made for use on carpeted floors. Only an "X" cut is required in the carpet to install the riser. The pile of the carpet will form around the riser and fill in under the bumper, concealing the installation. Made of extruded aluminum; mill finish. When ordered separately, risers are furnished with fasteners, plated to match door bumpers.

PACKED: Individually poly-bagged with appropriate fastener.

ORDERING INSTRUCTIONS: To determine overall bumper height with riser, refer to door bumper chart. Risers are designed to fit all No. 4000 series floor bumpers. Always specify floor condition and finish for proper fastener.

Item No.	Riser Height	Fasteners
4207	.5" (13mm)	No. 14 x 1.5" wood screw
4209	.75" (19mm)	No. 14 x 1.5" wood screw
4210	.75" (19mm)	1/4"-20 x 1.5" machine screw

Item No.	Height	Dia.	Base Height	For Use With Threshold	O/A Height with 4207/4208 Riser	O/A Height with 4209/4210 Riser
4000	1" (25mm)	2" (51mm)	.187" (5mm)	–	1.5" (38mm)	1.75" (44mm)
4005	1.25" (32mm)	1.875" (48mm)	.375" (10mm)	.375" high (10mm)	1.75" (44mm)	2.0" (51mm)
4010	1.375" (35mm)	1.875" (48mm)	.5" (13mm)	.5" high (48mm)	1.875" (48mm)	2.125" (54mm)

DOOR STOPS – DOOR & FLOOR MOUNTED

Item #	Function	Std. Box	Wt. (lbs.) Per Box	030, 031, 033, 034, 038, 040, 050, 060, 102, 112, 140, 150	
				151, 190, 260, 264	402, 412, 452
4100.xxx	Lever Door Holder – 4" L.	10	4.4	26	N/A
4101.406	Replacement Tip for 4100	1		Finish 406 only =	6
4105.xxx	Lever Door Holder – 5" L.	10	5.0	29	31
4505.xxx	Floor Bumper – 1.5" Dia.	10	4.0	24	26
4507.406	Replacement Rubber for 4505	1		Finish 406 only =	6
4510.xxx	Floor Bumper	1	0.6	29	32

NOTE: Dome Bumpers and Base Mount Bumpers include both wood screw with expansion shield and machine screw fasteners.

Wall Flush Bumpers include both wood screw and toggler fasteners.

Floor Bumpers include both wood screw and machine screw expansion shield fasteners.



4100.xxx, 4105.xxx – Lever Type Door Holder

SOLID FORGED BRASS

SIZE: 4100: Length of Arm: 4" (102mm). Maximum Floor Clearance: 3" (76mm).

4105: Length of Arm: 5" (127mm). Maximum Floor Clearance: 4" (102mm).

FEATURES: Forged Brass construction incorporating a stainless steel hinging pin for added strength. This holder can be operated by foot. Highest quality non-marring rubber tip grips floor and holds the door at any desired opening. A spring catch holds the lever in an upright, disengaged position when holder is not in use. Specially designed rubber shoe will not loosen in service but can easily be replaced.

PACKED: 10 in a box; individually poly-bagged with appropriate fasteners.

FASTENERS: Furnished standard with sheet metal screws.

FEDERAL SPECIFICATION EQUIVALENTS: Government Type: 1149A/1149B

BHMA DESIGNATIONS: L01391 (4100)
L01381 (4105)

REPLACEMENT RUBBER: 4101.406 Packed 1 per poly bag.

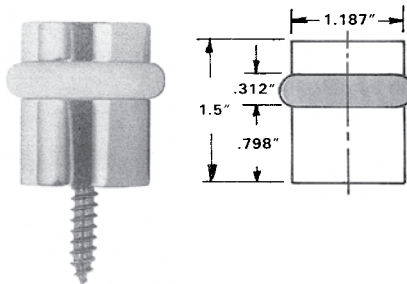

4505.xxx – Universal Floor Bumper

SOLID BRASS

SIZE: Height: 1.5" (37mm). Diameter: 1.187" (30mm)

FEATURES: Designed for concealed mounting applications, this contemporary floor bumper contains the mounting screw within the body of the bumper. The rubber insert is located .798" (20mm) from the bottom to function on doors with a .375" (9.5mm) to a 1" (25mm) undercut. To facilitate the replacement of the rubber guard, simply remove the top cap.

PACKED: 10 in a box; individually poly-bagged with appropriate fasteners.

FASTENERS: Supplied with a wood screw and plastic anchor.

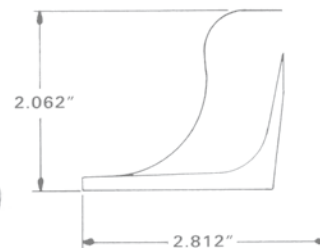

4510 – Floor Bumper

SOLID BRASS

FEATURES: Forged construction floor bumper is designed for use on doors with or without thresholds. Modern and streamlined shape reduces obtrusive appearance. High projection obviates the use of inventorying different heights of floor bumpers.

PACKED: One in a box with wood and masonry fasteners.

BHMA DESIGNATION: L02181

DOOR STOPS – WALL MOUNTED

Item #	Function	Std. Box	Wt. (lbs.) Per Box	030, 031, 033, 034, 038, 040, 050, 060, 151, 190, 260, 264		003, 402, 412, 452	
4045.xxx	Wall Door Bumper – 3" Proj.	10	2.0	\$14		16	
4041.406	Replacement Tip for 4045	1				Finish 406 only = 5.50	
4050.xxx	Wall Door Bumper – 3.75" Proj.	10	3.0	14		17	
4055.xxx	Wall Door Bumper – 3.4" Proj.	10	2.0	14		16*	
4057.406	Replacement Tip for 4055	1				Finish 406 only = 5.50	

*Not available in 003 (4055)

NOTE: Dome Bumpers and Base Mount Bumpers include both wood screw with expansion shield and machine screw fasteners.

Wall Flush Bumpers include both wood screw and toggler fasteners.

Floor Bumpers include both wood screw and machine screw expansion shield fasteners.

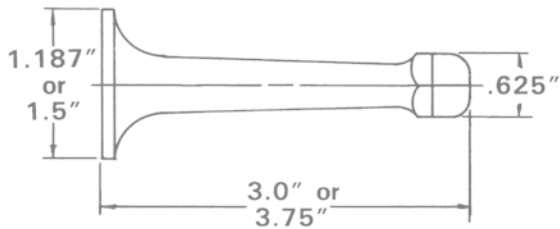

**4045.xxx, 4050.xxx – Base Mounted Door Bumper
SOLID FORGED BRASS**

SIZE: 4045: Base Diameter: 1.1875" (30mm). Projection: 3" (76mm).
4050: Base Diameter: 1.5" (38mm). Projection: 3.75" (95mm).

FEATURES: Solid forged brass construction for maximum strength and durability. Stem of bumper has hexagon section to facilitate fastening without damaging finish. Resilient rubber guard is replaceable.

PACKED: 10 in a box; individually poly-bagged with appropriate fasteners.

FASTENERS: Nos. 4045 and 4050 Bumpers are supplied with wood screw thread.

FEDERAL SPECIFICATION EQUIVALENTS: Government Type: 1332

BHMA DESIGNATION: LQ2031

PACKED: 1 per poly bag.

REPLACEMENT RUBBER: 4041.406

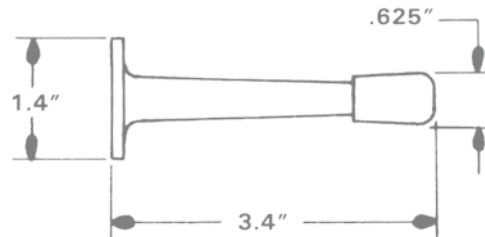
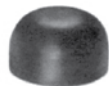

**4055.xxx – Base Mounted Door Bumper
SOLID FORGED BRASS**

FEATURES: Identical construction as No. 4045 series with streamlined shape. Designed for quick and efficient installation by power driven tools, using socket type wrench. Resilient rubber guard is replaceable.

PACKED: 10 in a box; individually poly-bagged with appropriate fasteners.

FASTENERS: No. 4055 is supplied with wood screw thread.

FEDERAL SPECIFICATION EQUIVALENTS: Government Type: 1322

BHMA DESIGNATION: LQ2031

REPLACEMENT RUBBER: 4057.406



DOOR STOPS – WALL MOUNTED

Item #	Function	Std. Box	Wt. (lbs.) Per Box	030, 031, 033, 034, 038, 040, 050, 060, 102, 112, 140, 150	003, 402, 412, 452
				151, 190, 260, 264	
4015.xxx	Wall Flush Bumper – 1" Dia.	20	.8	\$12	14*
4252.xxx	Wall Flush Bumper – Convex Design	50	10.0	8	11
4273.xxx	Wall Flush Bumper – Concave Design 1.75" Dia.	50	9.6	8	11
4293.xxx	Wall Flush Bumper – Concave Design 2.375" Dia.	25	4.5	11	12**

*Not available in 003 (4015)

**Not available in 412 (4293)

NOTE: Wall Flush Bumpers include both wood screw and toggler fasteners.

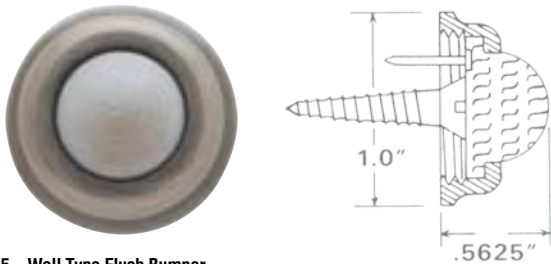

4015 – Wall Type Flush Bumper SOLID FORGED BRASS —CONVEX DESIGN

SIZE: Diameter: 1" (25mm). Projection: .562" (14mm).

FEATURES: Compact designed bumper permits installation in areas where larger bumpers are not suitable due to size or projection. Fasteners are totally concealed underneath durable rubber insert.

PACKED: 20 in a box, individually poly-bagged with appropriate fasteners.

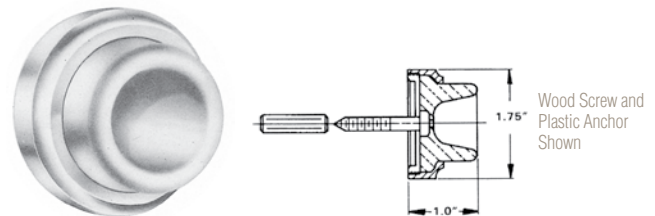

4273.xxx – Wall Type Flush Bumper CONCEALED SCREW ATTACHMENT—CONCAVE DESIGN

SIZE: Outside diameter: 1.75" (44mm). Projection: 1" (25mm).

FEATURES: Concave type rubber permits knob of button type lock to strike bumper without engaging lock mechanism. Special design protects lock mechanism from damage.

PACKED: 50 in a box; individually poly-bagged with wood and masonry fasteners in a dispensing type carton.

FEDERAL SPECIFICATION EQUIVALENTS: Government Type: 1327

BHMA DESIGNATION: L02251

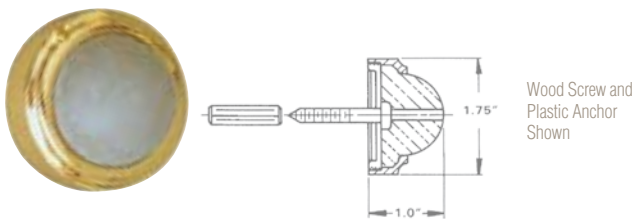

4252.xxx – Wall Type Flush Bumper CONCEALED SCREW ATTACHMENT—CONVEX DESIGN

SIZE: Outside diameter: 1.75" (44mm). Projection: 1" (25mm).

FEATURES: Engineered for commercial/residential installations, this compact and contemporary designed bumper features completely concealed fasteners for an unobtrusive and screw-less appearance. Supplied with wood and masonry fasteners, it is furnished unassembled to facilitate the substitution of fasteners. Designed for ease of installation, the bumper is attached onto a heavy gauge metal back plate through a threading application. For a fully theft proof installation, the use of a strap wrench for tightening or several drops of Loctite Grade A is recommended.

PACKED: 50 in a box; individually poly-bagged with appropriate fasteners in a dispensing type carton.

FEDERAL SPECIFICATION EQUIVALENTS: Government Type: 1327

BHMA DESIGNATION: L02101

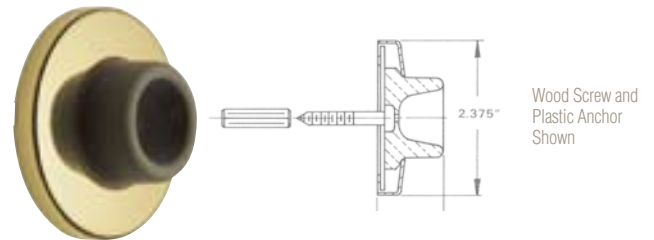

4293.xxx – Wall Type Flush Bumper CONCEALED SCREW ATTACHMENT—CONCAVE DESIGN

SIZE: Diameter: 2.375" (60mm). Projection: 1" (25mm).

FEATURES: Concave type rubber permits knob of button type lock to strike bumper without engaging lock mechanism. Special design protects lock mechanism from damage.

PACKED: 25 in a box; individually poly-bagged with wood and masonry fasteners in a dispensing type carton.

BHMA DESIGNATION: L22251

MORTISE HINGES – SPECIFICATIONS

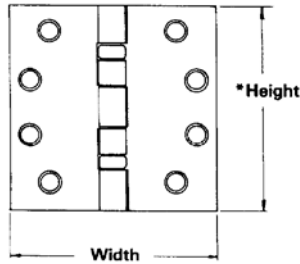

*Height of hinge is always first dimension not including tip.

FEATURES: Extruded brass, full mortise hinges are machined for precise installation and smooth movement. Knuckles are milled to a clearance of .010" (.25mm) to minimize vertical wear. Each hinge is beveled on the inside leaf to obtain a tight fit when viewing the hinge in a closed position, and furnished with stainless steel, rust-proof pins for added durability.

PIN DESIGN: Each pin is manufactured from precision ground Type 302, stainless steel material to prevent corrosion. The pin "floats" within the barrel of the hinge, yet is held in a stationary position. Pins can be removed by unthreading each finial and tapping the pin upward from the bottom of the barrel.

FINIAL DESIGN: Hinge finials are specially designed to thread into the top and bottom of the hinge barrel, preventing the pin from rising out of the hinge barrel. All tips are completely interchangeable to facilitate stocking and eliminate excessive inventories. Finials can be purchased separately in sets of four only. Hinges are furnished standard with button design finials.

FASTENERS: All full mortise hinges are supplied standard with appropriate size wood screws as noted on chart. Wood screws are fully threaded to the head and have an undercut head for secure installations.

BEVELED EDGE: Each Baldwin hinge is beveled on the inside leaf to obtain a tight fit when the hinge is in a closed position.

EXTRUSION: Hinges manufactured from solid brass extrusions have two inherent properties: exceptional strength and precision tolerances. Baldwin's extruded hinges are machined from a solid brass bar to exact tolerances to ensure an even wear between each knuckle. The result is a QUALITY hinge which can withstand above average door weights and stresses with maximum vertical and lateral wear performance.

TEMPLATE: All full mortise hinges illustrated within this section are designed in accordance with the most current specifications established by the American National Standards Institute (ANSI).

APPLICATION: Baldwin full mortise hinges are classified as STANDARD WEIGHT for installation on doors up to 1.75" (44mm) in thickness.

NUMBER OF HINGES: Use three hinges on doors up to and including 7.5 feet (2.3m) and one additional hinge for each additional 2.5 feet (.76m) or fraction thereof.

NON-REMOVABLE PINS (NRP): Hinges can be obtained with non-removable pins to prevent removal of hinge pins when the door is in a closed position. This special application is used when the hinge barrel is exposed to the exterior side of a building (Reverse Bevel Door Conditions). A stainless steel set screw is inserted into the barrel from the inside of the hinge (Emblem Mark Side), which intercepts a groove milled on the pin. (Not available on Hinge No. 1030). Furnished at an additional charge. Specify as follows: 1 pr 1040.030 NRP Hinge - 4" x 4" = 1040.030.NRP

METAL DOOR APPLICATION: Machine screw packets are available to accommodate mortise hinge installation for metal doors.

- > All hinges have a slight offset leaf which provides clearance of .062" (1.57mm) when leaves are closed and parallel.
- > All hinges have template screw hole locations for use on either wood or hollow metal doors and frames.
- > Pins are manufactured from precision ground, stainless steel material.
- > All finials are threaded into the barrel of the hinge to prevent pin from rising.
- > Finials are completely interchangeable with all full mortise hinge sizes.
- > Furnished standard with solid brass Phillips head wood screws, undercut, fully threaded to the head.
- > Inner leaf is beveled to ensure the tightest possible fit and enhance hinge appearance.
- > Available with a Non-Removable Pin (NRP) feature (except No. 1030).

HINGE CHART - GENERAL SPECIFICATIONS

Item No.	Door Thickness	Door Width	Hinge Size	Length of Joint	Width Open	Radius	Thickness	Knuckles	Wood Screw Quantity / Size
1030	.875"–1.125"	to 36"	3" x 3"	3.0" (76mm)	3.0" (76mm)		.093" (2.35mm)	5	12 — No. 10 x 1" Flat Head-Phillips - Undercut
1035	1.375"	to 32"	3.5" x 3.5"	3.5" (89mm)	3.5" (89mm)		.125" (3.18mm)	5	12 — No. 10 x 1" Flat Head-Phillips - Undercut
1040	1.375"	over 32"	4" x 4"	4.0" (102mm)	4.0" (102mm)		.130" (3.30mm)	5	16 — No. 12 x 1.25" Flat Head-Phillips - Undercut
1041	1.375"	to 36"	4" x 4"	4.0" (102mm)	4.0" (102mm)		.130" (3.30mm)	5	16 — No. 12 x 1.25" Flat Head-Phillips - Undercut
1045	1.75"	over 36"	4.5" x 4.5"	4.5" (114mm)	4.5" (114mm)		.134" (3.40mm)	5	16 — No. 12 x 1.25" Flat Head-Phillips - Undercut
1046	1.75"	over 36"	4.5" x 4.5"	4.5" (114mm)	4.5" (114mm)		.134" (3.70mm)	5	16 — No. 12 x 1.25" Flat Head-Phillips - Undercut
1051	2"–2.25"	to 42"	5" x 5"	5.0" (127mm)	5" (127mm)		.146" (3.70mm)	5	16 — No. 12 x 1.25" Flat Head-Phillips - Undercut
1135	1.375"	to 32"	3.5" x 3.5"	3.5" (89mm)	3.5" (89mm)	.625"	.093"	5	12 — No. 10 x 1.0" F.H. Phillips
1435	1.375"	to 32"	3.5" x 3.5"	3.5" (89mm)	3.5" (89mm)	.25"	.093"	5	12 — No. 10 x 1.0" F.H. Phillips
1140	1.375"	to 32"	4" x 4"	4.0" (102mm)	4.0" (102mm)	.625"	.093"	5	16 — No. 10 x 1.0" F.H. Phillips
1440	1.375"	to 32"	4" x 4"	4.0" (102mm)	4.0" (102mm)	.25"	.093"	5	16 — No. 10 x 1.0" F.H. Phillips

*Always consider clearance between door flush with jamb and casing.

HINGES – SQUARE CORNER

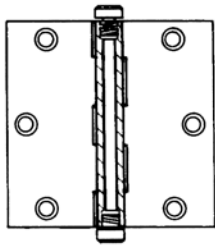

Hinge Construction



1035.xxx.ITIP
Button Tip – Standard



1090.xxx.I
Ball Finial



1091.xxx.I
Urn Finial



1092.xxx.I
Acorn Finial



1093.xxx.I
Steeple Finial

HINGE FINIALS are specially-designed to thread into the top and bottom of the hinge barrel. All finials are completely interchangeable to facilitate stocking and eliminate excessive inventories. Finials can be purchased separately in sets of 2 only.

Replacement Screws for Square and Ball-Bearing hinges on METAL DOORS

Item #	Function	Std. Box	
1052.xxx.MS	12-24 x 1/2" FH PH machine screws for use with 1040, 1041, 1045, 1046 & 1051 hinges	9	003 = \$14.00 020, 027, 022 = \$4.00
1063.xxx.MS	10-24 x 1/2" FH PH machine screws for use with 1030 & 1035 hinges	9	003 = \$14.00 020, 027, 022 = \$4.00

Finishes for Machine Screws Square & Ball-Bearing hinges on Metal Doors:

020 = 030
022 = 140
027 = 102

Replacement Screws for Square and Ball-Bearing hinges on WOOD DOORS

Item #	Function	Std. Box	
1419.xxx.WS	12-24 x 1/2" FH PH machine screws for use with 1030 & 1035 hinges	3	003 = \$4.00
1480.xxx.WS	10-24 x 1/2" FH PH machine screws for use with 1040 & 1041, 1045 1046 & 1051 hinges	6	003 = \$4.00

Item #	Function	Wt. (lbs.) Per Box	Std. Box	030, 031, 033, 034, 038, 040, 050, 060, 102, 112, 140, 150, 151, 190, 260, 264		003, 055 056, 402 412, 452	
1030.xxx.I	Hinge – 3" x 3"	0.5	1 each	34		39	
1035.xxx.I	Hinge – 3.5" x 3.5"	0.7	1 each	37		42	
1035.xxx.INRP	Hinge – 3.5" x 3.5"	0.7	1 each	41		46	
1040.xxx.I	Hinge – 4" x 4"	0.8	1 each	38		43	
1040.xxx.INRP	Hinge – 4" x 4"	0.8	1 each	42		47	
1045.xxx.I	Hinge – 4.5" x 4.5"	1.0	1 each	39		44	
1045.xxx.INRP	Hinge – 4.5" x 4.5"	1.0	1 each	43		48	
1035.xxx.ITIP	Button Tip		2 each	12		14	
1090.xxx.I	Ball Tip		2 each	14		16*	
1091.xxx.I	Urn Tip		2 each	14		16*	
1092.xxx.I	Acorn Tip		2 each	14		16*	
1093.xxx.I	Steeple Tip		2 each	14		16*	

Available in bronze on p. 45.

NON-REMOVABLE PINS:

Service charge per pair = 8.00

Service charge per half pair = 4.00

* Finials NOT available in 402, 412, and 452. To match 452 finish on hinges, order finials in finish 152.

PACKED: One per box, each hinge poly-bagged with fasteners. 1030, 1035: Supplied with 12 – #10 F.H. Phillips wood screws. 1040, 1045: Supplied with 16 – #12 F.H. Phillips wood screws.

ORDERING INSTRUCTIONS: Extruded full mortise square corner hinges are available with four types of decorative finials: Ball, Urn, Acorn, and Steeple. Hinges are supplied with a button finial standard. The four styles of decorative finials must be ordered at an extra charge.

IMPORTANT: Baldwin Hinges are extruded from the finest quality brass and individually machined to close tolerances. The leaves from each half pair are NOT INTERCHANGEABLE with those of any other half pair. To ensure smooth operation and prevent binding, DO NOT MIX hinge leaves during installation.

Hinge Pins for Square and Ball-Bearing Hinges Only

Item #	Function	Std. Box	
1030.000.PIN	Hinge pins for 1030 hinges	3	\$4.00
1035.000.PIN	Hinge pins for 1035 hinges	3	4.00
1040.000.PIN	Hinge pins for 1040 hinges	3	4.00
1045.000.PIN	Hinge pins for 1045 hinges	3	4.00
1051.000.PIN	Hinge pins for 1050/1051 hinges	3	4.00



1030.xxx – Square — 3" x 3"



1035.xxx – Square — 3.5" x 3.5"



1040.xxx – Square — 4" x 4"



1045.xxx – Square — 4.5" x 4.5"

HINGES – RADIUS CORNER

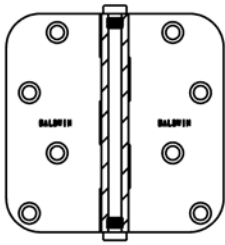

Hinge Construction

Item #	Function	Wt. (lbs.) Per Box	Std. Box	030, 031, 033, 034, 038, 040, 050, 060 102, 112, 140, 150 151, 190, 260, 264		003, 055 056, 402 412, 452	
1135.xxx.I	5/8" Radius Corner Hinge – 3.5" x 3.5"	0.7	1 each	22		27	
1140.xxx.I	5/8" Radius Corner Hinge – 4" x 4"	0.8	1 each	25		30	
1435.xxx.I	1/4" Radius Corner Hinge – 3.5" x 3.5"	0.7	1 each	22		27	
1440.xxx.I	1/4" Radius Corner Hinge – 4" x 4"	0.8	1 each	25		30	
1080.xxx.I	Ball Tip – Radius Corner Hinge		2 each	9		11*	
1081.xxx.I	Button Tip – Radius Corner Hinge		2 each	9		11*	
1083.xxx.I	Steeple Tip – Radius Corner Hinge		2 each	9		11*	
8490.xxx.RCS	Radius Corner Screws		9 each	4		4	

* Not Available in 402, 412, or 452. To match 452 finish on hinges, order finials in finish 152.

FEATURES: See hinges information on previous pages.

PACKED: One per box, each hinge poly-bagged with fasteners. Supplied with #10 x 1.0" F.H. Phillips wood screws.

ORDERING INSTRUCTIONS: Extruded full mortise radius corner hinges are available with two types of decorative finials: Ball, and Steeple. Hinges are supplied with a button tip standard. The two styles of decorative finials must be ordered at an extra charge.

IMPORTANT: Baldwin Hinges are extruded from the finest quality brass and individually machined to close tolerances. The leaves from each half pair are **NOT INTERCHANGEABLE** with those of any other half pair. To ensure smooth operation and prevent binding, **DO NOT MIX** hinge leaves during installation.

NON-REMOVABLE PINS (NRP) NOT AVAILABLE on radius corner hinges.

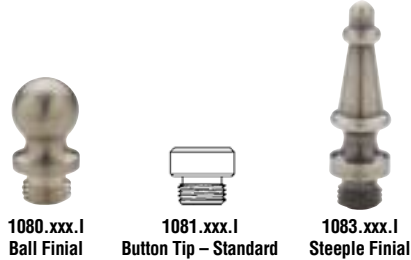

HINGE FINIALS are specially-designed to thread into the top and bottom of the hinge barrel. All finials are completely interchangeable to facilitate stocking and eliminate excessive inventories. Finials can be purchased separately in sets of 2 only.



1135.xxx – 5/8" Radius
3.5" x 3.5"



1140.xxx – 5/8" Radius
4" x 4"



1435.xxx – 1/4" Radius
3.5" x 3.5"



1440.xxx – 1/4" Radius
4" x 4"

MORTISE HINGES – BALL BEARING

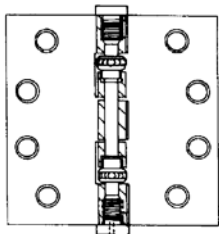

Hinge Construction



1035.xxx.ITIP
Button Tip – Standard



1090.xxx.I
Ball Finial



1091.xxx.I
Urn Finial



1092.xxx.I
Acorn Finial



1093.xxx.I
Steeple Finial

HINGE FINIALS are specially-designed to thread into the top and bottom of the hinge barrel. All finials are completely interchangeable to facilitate stocking and eliminate excessive inventories. Finials can be purchased separately in sets of 2 only.

Hinge Pins for Square and Ball-Bearing Hinges Only

Item #	Function	Std. Box	
1030.000.PIN	Hinge pins for 1030 hinges	3	\$4.00
1035.000.PIN	Hinge pins for 1035 hinges	3	4.00
1040.000.PIN	Hinge pins for 1040 hinges	3	4.00
1045.000.PIN	Hinge pins for 1045 hinges	3	4.00
1051.000.PIN	Hinge pins for 1050/1051 hinges	3	4.00

Replacement Screws for Square and Ball-Bearing hinges on WOOD DOORS

Item #	Function	Std. Box	
1419.xxx.WS	12-24 x 1 1/2" FH PH machine screws for use with 1030 & 1035 hinges	3	003 = \$4.00
1480.xxx.WS	10-24 x 1 1/2" FH PH machine screws for use with 1040 & 1041, 1045 1046 & 1051 hinges	6	003 = \$4.00

Replacement Screws for Square and Ball-Bearing hinges on METAL DOORS

Item #	Function	Std. Box	
1052.xxx.MS	12-24 x 1 1/2" FH PH machine screws for use with 1040, 1041, 1045, 1046 & 1051 hinges	9	003 = \$14.00 020, 027, 022 = \$4.00
1063.xxx.MS	10-24 x 1 1/2" FH PH machine screws for use with 1030 & 1035 hinges	9	003 = \$14.00 020, 027, 022 = \$4.00

Finishes for Machine Screws Square & Ball-Bearing hinges on Metal Doors:

020 = 030
022 = 140
027 = 102



1041.xxx – Ball Bearing
4" x 4"



1046.xxx – Ball Bearing
4.5" x 4.5"



1051.xxx – Ball Bearing
5" x 5"

Item #	Function	Wt. (lbs.) Per Box	Std. Box	030, 031, 033, 034, 038, 040, 050, 060	003, 055
				102, 112, 140, 150 151, 190, 260, 264	056, 402 412, 452
1041.xxx.I	Ball Bearing Hinge – 4" x 4"	0.8	1 each	46	55
1041.xxx.INRP	Ball Bearing Hinge – 4" x 4"	0.9	1 each	50	59
1046.xxx.I	Ball Bearing Hinge – 4.5" x 4.5"	1.0	1 each	48	56
1046.xxx.INRP	Ball Bearing Hinge – 4.5" x 4.5"	1.0	1 each	52	60
1051.xxx.I	Ball Bearing Hinge – 5" x 5"	1.3	1 each	75	91
1051.xxx.INRP	Ball Bearing Hinge – 5" x 5"	1.3	1 each	79	95
1035.xxx.ITIP	Button Tip		2 each	12	14
1090.xxx.I	Ball Tip		2 each	14	16*
1091.xxx.I	Urn Tip		2 each	14	16*
1092.xxx.I	Acorn Tip		2 each	14	16*
1093.xxx.I	Steeple Tip		2 each	14	16*

NON-REMOVABLE PINS:

Service charge per pair = 8.00

Service charge per half pair = 4.00

*Not Available in 402, 412, or 452. To match 452 finish on hinges, order finials in finish 152.

FEATURES: See Mortise Hinges information on previous pages. Equipped with two non-detachable ball bearings to withstand greater load capacity and increase hinge life. Each hinge is beveled on the inside leaf to obtain a tight fit when viewing the hinge in a closed position. Furnished with stainless steel, rust-proof pins for added durability.

PACKED: One per box, each hinge poly-bagged with fasteners. Supplied with #12 x 1.25" F.H. Phillips wood screws.

BALL BEARINGS: Each hinge is designed with two anti-friction ball bearing assemblies which are non-detachable. The balls inside each chamber are constructed from through-hardened, chrome alloy steel material to ensure a longer hinge life. The bearing races are machined from alloy steel which is then hardened and electroplated with a rust-resisting zinc-chromate finish. Our testing indicates that although this electroplate finish provides rust protection, when exposed to weather elements of exterior, the steel will eventually rust. The location of each assembly increases the vertical load capacity and greatly reduces both vertical and lateral wear of the hinge. As a result, all factors which normally contribute to hinge failure are significantly reduced. BALL BEARING HINGES ARE RECOMMENDED FOR DOORS EQUIPPED WITH DOOR CLOSERS AND/OR RECEIVING AVERAGE FREQUENCY SERVICE.

APPLICATION: STANDARD WEIGHT BALL BEARING hinges are designed for medium weight doors receiving average traffic in residential and light commercial construction. Ball bearing hinges are ALWAYS recommended for doors equipped with door closers. For further details on applications, consult Hinge Chart.

ORDERING INSTRUCTIONS: Extruded full mortise ball bearing hinges are available with four types of decorative finials: Ball, Urn, Acorn, and Steeple. Hinges are supplied with a button finial standard. The four styles of decorative finials must be ordered at an extra charge.

IMPORTANT: Baldwin Hinges are extruded from the finest quality brass and individually machined to close tolerances. The leaves from each half pair are NOT INTERCHANGEABLE with those of any other half pair. To ensure smooth operation and prevent binding, DO NOT MIX hinge leaves during installation.

HINGES – CABINET

Item #	Function	Wt. (lbs.) Per Box	Std. Box	030, 031, 033, 034, 038, 040, 050, 060, 102, 112, 140, 150 151, 190, 260, 264		003, 402 412, 452
1025.xxx.BAL	Cabinet Hinge, Ball Tip – 2.5" x 2"	3.0	1 pair	\$40		43
1026.xxx.BAL	Cabinet Hinge, Ball Tip – 3" x 2.5"	3.0	1 pair	42		45
1027.xxx.BAL	Cabinet Hinge, Ball Tip – 2.5" x 2.5"	3.0	1 pair	41		44

FEATURES: Solid extruded brass hinges are machined for precise installation and smooth movement. Knuckles are milled to a clearance of .010" (.25mm) to minimize vertical wear. Furnished with stainless steel, rust-proof pins for added durability. Pins are removable to facilitate installation and alignment. 12 screws per pair.

FINIALS: Brass cabinet hinges are available with a Ball decorative finial. FINIALS ARE PERMANENTLY ATTACHED TO HINGE PIN AND HINGE, AND ARE NOT INTERCHANGEABLE. Refer to Ordering Instructions when placing your requirements.

IMPORTANT: Baldwin Hinges are EXTRUDED from the finest quality brass and INDIVIDUALLY MACHINED to close tolerances. The leaves from each half pair are NOT INTERCHANGEABLE with those of any other half pair. To ensure smooth operation and prevent binding, DO NOT MIX hinge leaves during installation.

Item No.	Length of Joint	Width Open	Thickness	Knuckles	Wood Screw Quantity / Size
1025	2.5" (64mm)	2.0" (49mm)	.093" (2.35mm)	3	12 — No. 6 x .75" Flat Head - Phillips - Undercut
1026	3.0" (76mm)	2.5" (64mm)	.093" (2.35mm)	5	12 — No. 8 x .75" Flat Head - Phillips - Undercut
1027	2.5" (64mm)	2.5" (64mm)	.093" (2.35mm)	5	12 — No. 8 x .75" Flat Head - Phillips - Undercut

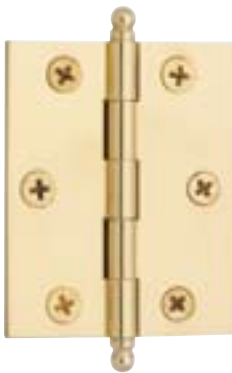

1025.xxx.BAL – Ball Finial
Size: 2.5" x 2"



1026.xxx.BAL – Ball Finial
Size: 3" x 2.5"



1027.xxx.BAL – Ball Finial
Size: 2.5" x 2.5"

SWITCHPLATES – BEVELED EDGE

Item #	Function	Std. Box	Wt./Box	030, 112 150, 151, 260
4740.xxx.CD	Triple GFCI – 4.5" x 6.5"	5	2.0	\$17*
4741.xxx.CD	Double GFCI – 4.5" x 4.5"	5	2.8	13
4742.xxx.CD	Quad GFCI – 4.5" x 8.125"	1	0.4	22
4743.xxx.CD	GFCI/Single toggle combo – 4.5" x 4.5"	5	1.4	13
4750.xxx.CD	Single box cover – 4.75" x 2.75"	10	1.7	9*
4751.xxx.CD	Single toggle – 4.5" x 2.75"	5	1.7	9
4752.xxx.CD	Duplex – 4.5" x 2.75"	5	1.7	9
4754.xxx.CD	Single GFCI – 4.5" x 2.75"	5	1.7	9
4761.xxx.CD	Double toggle – 4.5" x 4.5"	5	2.8	13
4762.xxx.CD	Outlet/Single toggle combo – 4.5" x 4.5"	5	2.8	13*
4763.xxx.CD	Outlet/Double toggle combo – 4.5" x 6.5"	5	2.0	15**
4764.xxx.CD	Cable cover – 4.5" x 2.75"	5	0.9	9
4770.xxx.CD	Triple toggle – 4.5" x 6.5"	5	2.0	17
4771.xxx.CD	Double duplex – 4.5" x 4.5"	5	1.1	13
4772.xxx.CD	Quad toggle – 4.5" x 8.125"	5	2.6	22
4773.xxx.CD	Triple toggle/Outlet combo – 4.5" x 8.125"	1	0.5	20**
4775.xxx.CD	Five gang toggle – 4.5" x 10"	1	0.6	34**

*NOT AVAILABLE IN 151, 260:
4740, 4750, 4762

**ONLY AVAILABLE IN 030:
4763, 4773, 4775

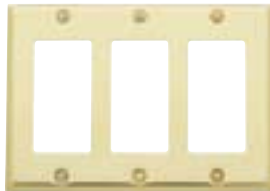

4740.xxx.CD
Triple GFCI–4.5" x 6.5"



4741.xxx.CD
Double GFCI–4.5" x 4.5"

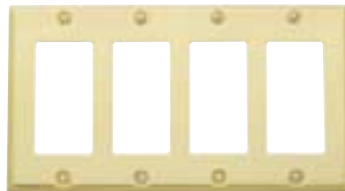

4742.xxx.CD
Quad GFCI–4.5" x 8.125"

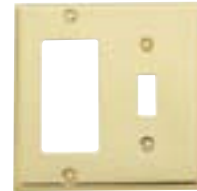

4743.xxx.CD
GFCI/Single toggle combo–4.5" x 4.5"



4754.xxx.CD
Single GFCI–4.5" x 2.75"



4750.xxx.CD
Single Box Cover–4.75" x 2.75"



4751.xxx.CD
Single toggle–4.5" x 2.75"



4752.xxx.CD
Duplex–4.5" x 2.75"



4761.xxx.CD
Double toggle–4.5" x 4.5"

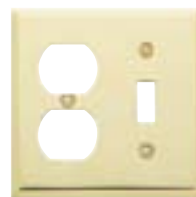

4762.xxx.CD
Outlet/Single toggle combo–4.5" x 4.5"

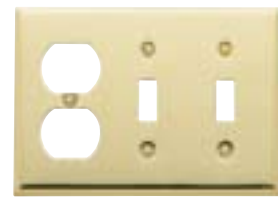

4763.xxx.CD
Outlet/double toggle combo–4.5" x 6.5"



4764.xxx.CD
Cable cover–4.5" x 2.75"



4770.xxx.CD
Triple toggle–4.5" x 6.5"

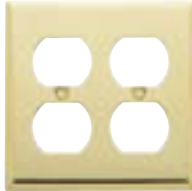

4771.xxx.CD
Double duplex–4.5" x 4.5"



4772.xxx.CD
Quad toggle–4.5" x 8.125"



4773.xxx.CD
Triple toggle/Outlet combo–4.5" x 8.125"



4775.xxx.CD
Five gang toggle–4.5" x 10"

SWITCHPLATES – COLONIAL

Item #	Function	Std. Box	Wt./Box	030, 112
				150, 151, 260
4756.xxx.CD	Single toggle – 5.125" x 3"	10	2.9	\$13
4757.xxx.CD	Duplex – 5.125" x 3"	10	2.9	13
4766.xxx.CD	Double toggle – 5.125" x 5.125"	5	4.7	19
4767.xxx.CD	Outlet/Single toggle combo – 5.125" x 5.125"	10	4.7	19
4768.xxx.CD	Outlet/Double toggle combo – 5.375" x 6.5"	5	3.3	23**
4769.xxx.CD	Cable cover – 5.125" x 3"	5	0.7	13
4780.xxx.CD	Triple toggle – 5.375" x 6.5"	5	3.3	25
4781.xxx.CD	Double duplex – 5.125" x 5.125"	5	2.1	19
4782.xxx.CD	Quad toggle – 5.378" x 8.25"	5	4.3	34*
4783.xxx.CD	Triple toggle/Outlet combo – 5.378" x 8.25"	1	0.8	30**
4785.xxx.CD	Single GFCI – 5.125" x 3"	5	2.9	13*
4787.xxx.CD	Double GFCI – 5.125" x 5.125"	10	4.7	19

*NOT AVAILABLE IN 151, 260:
4782, 4785

**ONLY AVAILABLE IN 030:
4768, 4783



4756.xxx.CD
5.125" x 3"
Single toggle



4757.xxx.CD
5.125" x 3"
Duplex



4766.xxx.CD
5.125" x 5.125"
Double toggle



4767.xxx.CD
5.125" x 5.125"
Outlet/Single toggle combo



4768.xxx.CD
5.375" x 6.5"
Outlet/Double toggle combo



4769.xxx.CD
5.125" x 3"
Cable cover



4780.xxx.CD
5.375" x 6.5"
Triple toggle



4781.xxx.CD
5.125" x 5.125"
Double duplex



4782.xxx.CD
5.375" x 8.25"
Quad toggle



4783.xxx.CD
5.375" x 8.25"
Triple toggle/outlet combo



4785.xxx.CD
5.125" x 3"
Single GFCI



4787.xxx.CD
5.125" x 5.125"
Double GFCI

SWITCHPLATES – ROPE

Item #	Function	Std. Box	Wt./Box	030, 112, 150
4788.xxx.CD	Single toggle – 5.375" x 3.9375"	10	2.4	15
4789.xxx.CD	Duplex – 5.375" x 3.9375"	10	2.0	15
4790.xxx.CD	Double toggle – 5.9375" x 5.9375"	5	4.0	21
4791.xxx.CD	Outlet/single toggle combo – 5.9375" x 5.9375"	10	4.0	21
4792.xxx.CD	Outlet/double toggle combo – 5.625" x 6.75"	5	2.5	28
4793.xxx.CD	Triple toggle – 5.625" x 6.75"	5	2.7	28
4794.xxx.CD	Double duplex – 5.9375" x 5.9375"	5	1.5	21
4795.xxx.CD	Cable cover – 5.375" x 3.9375"	5	1.0	15
4796.xxx.CD	Single GFCI – 5.375" x 3.9375"	5	1.0	15
4797.xxx.CD	Double GFCI – 5.9375" x 5.4375"	10	3.0	21



4788.xxx.CD
5.375" x 3.9375"
Single toggle



4789.xxx.CD
5.375" x 3.9375"
Duplex



4790.xxx.CD
5.9375" x 5.9375"
Double toggle



4791.xxx.CD
5.9375" x 5.9375"
Outlet/single toggle combo



4792.xxx.CD
5.625" x 6.75"
Outlet/double toggle combo



4793.xxx.CD
5.625" x 6.75"
Triple toggle



4794.xxx.CD
5.9375" x 5.9375"
Double duplex



4795.xxx.CD
5.375" x 3.9375"
Cable cover



4796.xxx.CD
5.375" x 3.9375"
Single GFCI



4797.xxx.CD
5.9375" x 5.4375"
Double GFCI

BALDWIN®

CABINET HARDWARE

PREMIUM SOLID BRASS ◦ LIMITED LIFETIME WARRANTY
COMPLETE MOUNTING HARDWARE ◦ EASY INSTALLATION



CABINET KNOBS

Item #	Function	Std. Box	Wt. N/(Albs.) Per Container	030, 112 150, 260
4300.xxx	Crystal Knob – 1" diameter x 1.4" projection	10	.7	\$13
4301.xxx	Crystal Knob – 1.19" d. x 1.6" p.	10	1.1	14
4302.xxx	Crystal Knob – 1.38" d. x 1.8" p.	10	1.7	15
4303.xxx	Crystal Knob – 1" d. x 1.3" p.	10	.7	13
4304.xxx	Crystal Knob – 1.19" d. x 1.6" p.	10	1.2	14
4305.xxx	Crystal Knob – 1.46" d. x 1.8" p.	10	1.6	15

PACKED: In individual poly bags and protective cartons with .75" N/A19mm) long truss head screws. Note: 4312, 4313 & 4314 are packed with .875" N/A22mm) long truss head screws.
All bags are coded with product number, description & UPC code.

Item #	Function	Std. Box	Wt./Box	030, 150, 260	112
4306.xxx	Crystal Knob – 1" d. x 1.3" p.	10	.5	\$17	17
4307.xxx	Crystal Knob – 1.19" d. x 1.3" p.	10	.7	19	19
4308.xxx	Crystal Knob – 1.38" d. x 1.3" p.	10	1.0	22	22
4312.xxx	Crystal Knob – 1" d. x 1.4" p.	10	.9	15	15
4313.xxx	Crystal Knob – 1.19" d. x 1.8" p.	10	1.5	16	16
4314.xxx	Crystal Knob – 1.38" d. x 1.9" p.	10	2.1	17	17
4317.xxx	Crystal Knob – 1" d. x 1.4" p.	10	.8	17	17
4318.xxx	Crystal Knob – 1.19" d. x 1.6" p.	10	1.5	19	19
4319.xxx	Crystal Knob – 1.56" d. x 2.0" p.	10	2.4	22	22
4320.xxx	Satin Crystal Knob – 1" d. x 1.6" p.	10	1.6	9	9
4321.xxx	Satin Crystal Knob – 1.19" d. x 1.8" p.	10	.9	12	12
4322.xxx	Satin Crystal Knob – 1.38" d. x 2.0" p.	10	1.6	13	13
4323.xxx	Crystal Knob – 1.19" d. x 1.2" p.	10	2.2	21	21
4324.xxx	Crystal Knob – 1.38" d. x 1.4" p.	10	1.3	27	27
4325.xxx	Crystal Knob – 1.75" d. x 1.8" p.	10	2.7	33	33
4326.xxx	Crystal Knob – 1" d. x 1.1" p.	10	0.6	17	17
4327.xxx	Crystal Knob – 1.38" d. x 1.3" p.	10	1.3	19	19
4328.xxx	Crystal Knob – 1.75" d. x 1.7" p.	10	2.7	22	22
4354.xxx	Crystal Cone Knob – 1.19" d. x 1.3" p.	10	1.1	11	11
4355.xxx	Crystal Cone Knob – 1.38" d. x 1.5" p.	10	1.8	12	12

SWAROVSKI CRYSTAL KNOBS

Item #	Function	Std. Box	Wt./Box	030	150, 260	112
4332.xxx.S	Swarovski Crystal Knob – .75" d. x 1.1" p.	10	0.6	33	N/A	\$33
4334.xxx.S	Swarovski Crystal Knob – 1.19" d. x 1.7" p.	10	1.7	51	N/A	51
4336.xxx.S	Swarovski Crystal Knob – 1.56" d. x 2.1" p.	10	3.1	71	N/A	71
4353.xxx.S	Swarovski Crystal Knob – .38" d. x .9" p.	10	0.5	9	9	9

All knobs use 8-32 x 1" screws and mount on 3/4" thick doors/cabinets.
PACKED: All bags are coded with product number, description and UPC code.



Crystal Cabinet Knob
4300-1", 4301-1.19", 4302-1.38"



Crystal Cabinet Knob
4303-1", 4304-1.19", 4305-1.46"



Crystal Cabinet Knob
4306-1", 4307-1.19", 4308-1.38"



Crystal Cabinet Knob
4312-1", 4313-1.19", 4314-1.38"



Crystal Cabinet Knob
4317-1", 4318-1.19", 4319-1.56"



Satin Crystal Cabinet Knob
4320-1", 4321-1.19", 4322-1.38"



Crystal Cabinet Knob
4323-1.19", 4324-1.38", 4325-1.75"



Crystal Cabinet Knob
4326-1", 4327-1.38", 4328-1.75"



Swarovski® Crystal Cabinet Knob
4332-0.75", 4334-1.19", 4336-1.56"



Crystal Cone Cabinet Knob
4354-1.19", 4355-1.38"



Swarovski® Crystal Cabinet Knob
4353-0.38"

Item #	Function	Std. Box	Wt./Box	030, 050	102, 150	112	140
				151, 260, 264			
4445.xxx.bin	Ring Deco Knob – 1" x .9" p.	25	2.9	11	11	11	11
4446.xxx.bin	Ring Deco Knob – 1.25" x 1.0" p.	25	4.9	12	12	12	12
4447.xxx.bin	Ring Deco Knob – 1.5" x 1.1" p.	25	7.5	13	13	13	13
4457.xxx.bin	Melon Knob – 1" x 1.1" p.	25	3.2	11	11	N/A	N/A
4458.xxx.bin	Melon Knob – 1.17" x 1.1" p.	25	4.7	12	12	N/A	N/A
4459.xxx.bin	Melon Knob – 1.36" x 1.3" p.	25	5.8	13	13	N/A	N/A
4490.xxx.bin	Dominion Knob – 1" x 1.0" p.	25	3.3	7	7	7	7
4491.xxx.bin	Dominion Knob – 1.25" x 1.0" p.	25	4.2	7	7	7	7
4492.xxx.bin	Deco Knob – 1" x 1.0" p.	25	4.3	6	N/A	N/A	N/A
4493.xxx.bin	Deco Knob – 1.25" x 1.2" p.	25	6.8	7	N/A	N/A	N/A
4494.xxx.bin	Deco Knob – 1.5" x 1.3" p.	25	9.3	9	N/A	N/A	N/A
4629.xxx.bin	Round Edinburgh Knob – 1.25" x 1.0" p.	25	4.1	13*	13	N/A	N/A
4630.xxx.bin	Round Edinburgh Knob – 1.5" x 1.0" p.	25	5.6	14*	14	N/A	N/A
4631.xxx.bin	Oval Edinburgh Knob – 1.25" x 1.0" p.	25	3.0	13*	13	N/A	N/A
4632.xxx.bin	Oval Edinburgh Knob – 1.5" x 1.1" p.	25	4.1	14*	14	N/A	N/A
4645.xxx.bin	Rope Knob – 1.25" x 1.0" p.	25	4.0	14	14	14	14
4646.xxx.bin	Rope Knob – 1.5" x 1.2" p.	25	6.3	21	21	21	21
4650.xxx.bin	Colonial Knob – 1" x .9" p.	25	2.5	7	N/A	N/A	N/A
4655.xxx.bin	Colonial Knob – 1.25" x 1.0" p.	25	4.0	7	7	7	7
4660.xxx.bin	Colonial Knob – 1.5" x 1.2" p.	25	5.8	11	11	11	11

*not available in 050, 102, 151 & 264

All knobs use 8-32 x 1" screws and mount on 3/4" thick doors/cabinets.

PACKED: All bags are coded with product number, description and UPC code.



Ring Deco Cabinet Knob
4445-1", 4446-1.25", 4447-1.5"



Melon Cabinet Knob
4457-1", 4458-1.25", 4459-1.5"



Dominion Cabinet Knob
4490-1", 4491-1.25"



Deco Cabinet Knob
4492-1", 4493-1.25", 4494-1.5"



Round Edinburgh Cabinet Knob
4629-1.25", 4630-1.5"



Oval Edinburgh Cabinet Knob
4631-1.25", 4632-1.5"



Rope Cabinet Knob
4645-1.25", 4646-1.5"



Colonial Cabinet Knob
4650-1", 4655-1.25", 4660-1.5"

CABINET KNOBS

Item #	Function	Std. Box	Wt./Box	030, 050 102, 150		
				151, 260, 264	112	140
4702.xxx.bin	Classic Knob – .75" d. x .812" p.	25	1.8	6	N/A	N/A
4704.xxx.bin	Classic Knob – 1" d. x .937" p.	25	3.0	6	6	6
4706.xxx.bin	Classic Knob – 1.25" d. x 1.157" p.	25	6.0	7	7	7
4708.xxx.bin	Classic Knob – 1.5" d. x 1.406" p.	25	10.4	13	13	13
4709.xxx.bin ⁺	Classic Knob – 1.75" d. x 1.820" p.	10	8.5	24	24	24
4910.xxx.bin	Oval Knob – 1.125" x .75" x 1.1" p.	25	2.5	12	12	12
4913.xxx.bin	Oval Knob – 1.375" x 1" x 1.4" p.	25	6.3	13	13	13
4939.xxx.bin ⁺	Oval Knob – 1.625" x 1.5" x 1.9" p.	20	9.3	24	N/A	24
4915.xxx.bin	Decorative Oval Knob – 1" x 1.5" x 1.2" p.	25	3.9	12	12	12
4929.xxx.bin	Ornamental Knob – 1" d. x .937" p.	25	2.5	14*	14	14
4931.xxx.bin	Ornamental Knob – 1.5" d. x 1.093" p.	25	5.4	15*	15	15
4932.xxx.bin	Ornamental Knob – 2" d. x 1.218" p.	20	6.7	21**	N/A	N/A
4960.xxx.bin	Spherical Knob – 1" d. x 1.312" p.	25	4.8	8	8	8
4961.xxx.bin	Spherical Knob – 1.25" d. x 1.562" p.	25	8.5	9	9	9
4968.xxx.bin ⁺	Spherical Knob – 1.5" d. x 1.812" p.	20	9.7	14	N/A	N/A

*not available in 260 & 264

**not available in 264

4704, 4706, 4708 also available in 412

⁺4709, 4939 and 4968 are furnished with No. 1/4-20 x 1.25" long truss head screw. All other knobs use 8-32 x 1" screws and mount on 3/4" thick doors/cabinets.

PACKED: All bags are coded with product number, description and UPC code.



Classic Cabinet Knob
4702—.75", 4704—1", 4706—1.25"
4708—1.5", 4709—1.75"



Oval Cabinet Knob
4910—1.125", 4913—1.375", 4939—1.625"



Decorative Oval Cabinet Knob
4915—1.5"



Ornamental Cabinet Knob
4929—1", 4931—1.5", 4932—2"



Spherical Cabinet Knob
4960—1", 4961—1.25", 4968—1.5"

CABINET PULLS

Item #	Function	Std. Box	Wt./Box	030, 050, 102 150, 151 260, 264			112	140
4342.xxx	Satin Crystal Pull – 3.75" CTC x 1.3" p.	10	2.4	\$13*	13	N/A		
4343.xxx	Crystal Pull – 3" CTC x 1.4" p.	10	2.5	20*	20	N/A		
4349.xxx	Crystal Pull – 3" CTC x 1.4" p.	10	2.4	22*	22	N/A		
4423.xxx.bin	Cup Pull – 3" CTC x 1.2" p.	20	4.9	14	14	14		
4424.xxx.bin	Cup Pull – 4" CTC x 1.2" p.	20	5.8	16	16	16		
4436.xxx.bin	Deco Pull – 3" CTC x 1.2" p.	25	5.2	13	13	13		
4437.xxx.bin	Deco Pull – 3.5" CTC x 1.2" p.	25	5.6	14	14	14		
4438.xxx.bin	Deco Pull – 4" CTC x 1.3" p.	20	5.6	15	15	15		
4496.xxx.bin	Arch Pull – 3.75" CTC x 1.1" p.	25	4.6	11	11	11		
4497.xxx.bin	Arch Pull – 5" CTC x 1.2" p.	25	5.9	11	11	11		
4448.xxx.bin	Arch Pull – 6" CTC x 1.2" p.	25	5.3	13	N/A	N/A		
4449.xxx.bin	Arch Pull – 7" CTC x 1.3" p.	25	6.5	15	N/A	N/A		
4450.xxx.bin	Arch Pull – 8" CTC x 1.3" p.	25	7.8	16	N/A	N/A		
4464.xxx.bin	Melon Cup Pull – 3" CTC x 1.7" p.	20	3.1	16	16	16		
4473.xxx.bin	Contour Pull – 3" CTC	25		11	N/A	N/A		
4474.xxx.bin	Contour Pull – 3.75" CTC	25		12	N/A	N/A		

*Only available in 030, 112, 150, & 260.

PACKED: All bags are coded with product number, description and UPC code.
All knobs use 8-32 x 1" screws and mount on 3/4" thick doors/cabinets.



Satin Crystal Cabinet Pull
4342-3.75"



Crystal Cabinet Pull
4343-3"



Crystal Cabinet Pull
4349-3"



Cabinet Pull
4423-3", 4424-4"



Deco Cabinet Pull
4436-3", 4437-3.5", 4438-4"



Round Arch Cabinet Pull
4496-3.75", 4497-5", 4448-6", 4449-7", 4450-8"



Melon Cup Pull
4464-3"



Contour Cabinet Pull
4473-3", 4474-3.75"

CABINET PULLS

Item #	Function	Std. Box	Wt./Box	030, 050	102, 150	112	140
				151, 260, 264			
4475.xxx.bin	Spindle Pull – 2.5" CTC	25	4.1	\$11	N/A	N/A	N/A
4476.xxx.bin	Spindle Pull – 3.75" CTC	25	5.3	12	N/A	N/A	N/A
4479.xxx.bin	Oval Pull – 3" CTC	25	3.3	12	12	12	12
4480.xxx.bin	Oval Pull – 4" CTC	25	6.1	12	12	12	12
4487.xxx.bin	Dominion Pull – 3" CTC	25	4.7	12	12	12	12
4488.xxx.bin	Dominion Pull – 3.5" CTC	25	5.3	13	13	13	13
4489.xxx.bin	Dominion Pull – 4" CTC	25	6.0	14	14	14	14
4611.xxx.bin	Edinburgh Pull – 3.5" CTC	25	6.9	17*	17	N/A	N/A
4612.xxx.bin	Edinburgh Pull – 4" CTC	25	8.0	18*	18	N/A	N/A
4672.xxx.bin	Wire Pull – 3" CTC	25	3.4	6	N/A	N/A	N/A
4674.xxx.bin	Wire Pull – 3.5" CTC	25	3.5	7	N/A	N/A	N/A
4676.xxx.bin	Wire Pull – 4" CTC	25	4.3	7	N/A	N/A	N/A
4962.xxx.bin	Colonial Pull – 3" CTC	25	3.3	12	12	12	12
4963.xxx.bin	Colonial Pull – 3.5" CTC	25	3.8	13	13	13	13
4966.xxx.bin	Colonial Pull – 3" CTC	25	5.6	11	N/A	N/A	N/A
4967.xxx.bin	Colonial Pull – 3.5" CTC	25	2.6	13	N/A	N/A	N/A
4964.xxx.bin	Colonial Pull – 4" CTC	20	7.0	21	21	21	21

*not available in 050, 102, 151 & 264
All knobs use 8-32 x 1" screws and mount on 3/4" thick doors/cabinets.



Spindle Cabinet Pull
4475–2.5", 4476–3.75"



Oval Cabinet Pull
4479–3", 4480–4"



Dominion Cabinet Pull
4487–3", 4488–3.5", 4489–4"



Edinburgh Cabinet Pull
4611–3.5", 4612–4"



Cabinet Pull
4672–3", 4674–3.5", 4676–4"



Cabinet Pull
4962–3", 4963–3.5"



Cabinet Pull
4966–3", 4967–3.5", 4964–4"

CABINET BACK PLATES



Item #	Function	Std. Box	Wt./Box	030, 050	102, 150	112	140
				151, 260, 264			
4613.xxx.bin	Round Edinburgh Back Plate – 1.5"	25	1.5	\$8*	8	N/A	N/A
4619.xxx.bin	Oval Edinburgh Back Plate – 1.25" x 2"	25	1.9	8*	8	N/A	N/A
4900.xxx.bin	Knob Back Plate – 1.25" d.	50	1.3	6	6	N/A	N/A
4901.xxx.bin	Knob Back Plate – 1.375" d.	50	2.5	9	N/A	N/A	N/A
4902.xxx.bin	Knob Back Plate – 1.5" d.	50	3.0	7	7	7	7
4903.xxx.bin*	Knob Back Plate – 1.75" d.	50	4.5	8	N/A	N/A	N/A
4905.xxx.bin	Knob Back Plate – 1.2" x 2"	50	0.2	8	N/A	N/A	N/A
4965.xxx.bin*	Cabinet Pull Base – .625" d.	50	0.2	3	N/A	N/A	N/A
4989.xxx.bin	Cabinet Pull Base – .625" d.	50	0.5	2	N/A	N/A	N/A

*not available in 050, 102, 151 & 264

PACKED: In individual polybags. All bags are coded with product number, description and UPC code.

NOTE: No. 4903 Back Plate can only be used with Nos. 4708 and 4709 Cabinet Knobs. No. 4965 Pull Base recessed to accommodate cabinet pull Nos. 4966 and 4967.

For a more substantial look or hiding holes when replacing original hardware.



4613



4619



4900



4901



4902



4903

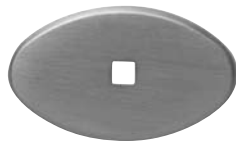

4905



4965 – Cabinet Pull Base



4989 – Cabinet Pull Base

GENERAL HARDWARE: BRONZE COLLECTION



0107.xxx – Door Knocker w/5" Bail



061x.xxx
5" House Numbers



4800.xxx
Bell Button Small Oval
1.5" x 3"



4802.xxx
Bell Button Large Oval
3.375" x 6"



4801.xxx
Bell Button Small Arch
1.5" x 3"



4803.xxx
Bell Button Large Arch
3" x 5.25"



Surface Bolt
0316.xxx – 6"
0318.xxx – 12"
0319.xxx – 18"



Rendering may not exactly
match final product



Rendering may not exactly
match final product



0459.xxx
Flush Pull



0460.xxx
Edge Pull



0784.xxx
Coat Hook



4048.xxx
3" Door Stop



2288.xxx
Push plate

Item #	Function	469, 471
0107.xxx	Door Knocker w/5" Ball	\$125
0316.xxx	6" Surface Bolt	79
0318.xxx	12" Surface Bolt	109
0319.xxx	18" Surface Bolt	139
0459.xxx	Flush Pull	27
0460.xxx	Edge Pull	62
0784.xxx	Coat Hook	38
1094.xxx	Button Tip Finial (included w/ Hinge)	28
1095.xxx	Ball Tip Finial (pack of 4)	28
1735.xxx.l	3.5" Hinge (Half Pair)	60
1740.xxx.l	4" Hinge (Half Pair)	68
1745.xxx.l	4.5" Hinge (Half Pair)	78
2288.xxx	Push Plate	125
2568.xxx	Utility Pull	158
2569.xxx	Utility Pull	158
4048.xxx	3" Door Stop	17
4800.xxx	Bell Button Small Oval	46
4801.xxx	Bell Button Small Arch	46
4802.xxx	Bell Button Large Oval	59
4803.xxx	Bell Button Large Arch	59
<hr/>		
0610.xxx	House Number - 0	
0611.xxx	House Number - 1	
0612.xxx	House Number - 2	
0613.xxx	House Number - 3	
0614.xxx	House Number - 4	
0615.xxx	House Number - 5	\$34
0616.xxx	House Number - 6	
0617.xxx	House Number - 7	
0618.xxx	House Number - 8	
0619.xxx	House Number - 9	



1735.xxx.l
3.5" Hinge



1740.xxx.l
4" Hinge



1745.xxx.l
4.5" Hinge



2568.xxx
Utility Pull



2569.xxx
Utility Pull

BALDWIN®

IMAGES BATH

LIMITED LIFETIME WARRANTY ◦ COMPLETE MOUNTING HARDWARE
◦ CONCEALED MOUNTING ◦ EASY INSTALLATION



BALDWIN

BATH: SHOWER BASKETS / VANITY ACCESSORIES / WALL- MOUNTED ACCESSORIES

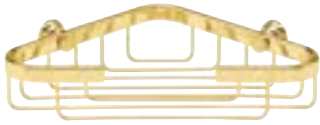

3750.xxx
Corner 9"
9"L x 1.7"D



3751.xxx
Corner 13"
13"L x 3.3"D

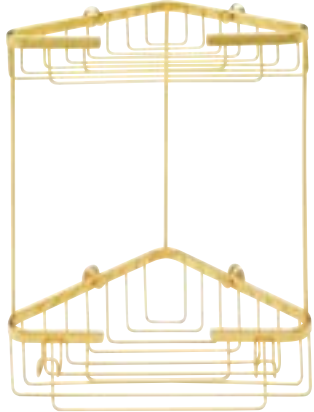

3752.xxx
Double Corner 13"
13"L x 2.1"D top x 3.3"D [bottom]

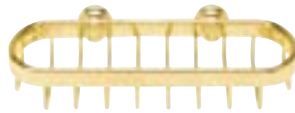

3753.xxx
Rectangular 8"
8"L x 4"W x 1.3"D



3754.xxx
Combination Rectangular 13"
13"L x 4.3"W x 1.3"D & 3.3"D

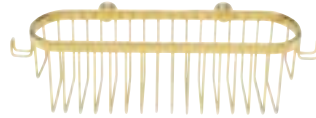

3755.xxx
Deep Rectangular 13"
13"L x 5"W x 3.6"D

Item #	Function	Wt. Ea.	Std. Box	030, 050, 112, 140 150, 260
3750.xxx	9" Corner	1.1	4	\$100
3751.xxx	13" Corner	1.9	2	153
3752.xxx	13" Double Corner	3.6	1	271
3753.xxx	8" Rectangular	1.1	4	100
3754.xxx	13" Combination Rectangular	1.8	2	148
3755.xxx	13" Deep Rectangular	2.0	2	159

Mounting hardware and instructions included.

Item #	Function	Wt. Ea.	Std. Box	030, 112 150, 260
3606.xxx.D	Vanity Soap Dispenser	2.2	2	112
3606.xxx.V	Vanity Soap Dish	1.9	2	65*
3607.xxx.V	Vanity Tumbler/Toothbrush Holder	2.2	2	77*
3711.xxx.D	Vanity Soap Dispenser	2.5	2	118**
3712.xxx.V	Vanity Soap Dish	4.0	2	82**
3713.xxx.V	Vanity Tumbler/Toothbrush Holder	2.5	2	95**

Mounting hardware and instructions included.

*Not available in 260

*Not available in 140



3606.xxx.D
Vanity Soap Dispenser



3711.xxx.D
Vanity Soap Dispenser



3606.xxx.V
Vanity Soap Dish



3712.xxx.V
Vanity Soap Dish



3607.xxx.V
Vanity Tumbler/
Toothbrush Holder



3713.xxx.V
Vanity Tumbler/
Toothbrush Holder

Item #	Function	Wt. Ea.	Std. Box	030, 050, 112 140, 150, 260
3506.xxx.G	Wall Mounted Soap Dish	1.1	3	54
3507.xxx.G	Wall Mounted Tumbler/Toothbrush Holder	1.3	3	54

Mounting hardware and instructions included.



3507.xxx.G
Wall Mounted Tumbler/
Toothbrush Holder



3506.xxx.G
Wall Mounted
Soap Dish

IMAGES – BATH: ANZIO™

Item #	Function	Wt. Ea.	Std. Box	140, 150, 260
3461.xxx.18	18" Towel Bar	2.4	3	\$71
3461.xxx.24	24" Towel Bar	2.9	3	76
3461.xxx.30	30" Towel Bar	3.9	3	81
3462.xxx.24	24" Double Towel Bar	5.3	3	117
3463.xxx	Tissue Holder – Double Post	1.7	3	61
3463.xxx.SP	Tissue Holder – Single Post	1.7	3	58
3464.xxx	Towel Ring	1.9	3	55
3465.xxx	Robe Hook	.8	3	37
3468.xxx	24" Glass Shelf	5.1	3	106

Mounting hardware and instructions included.



No. 3461

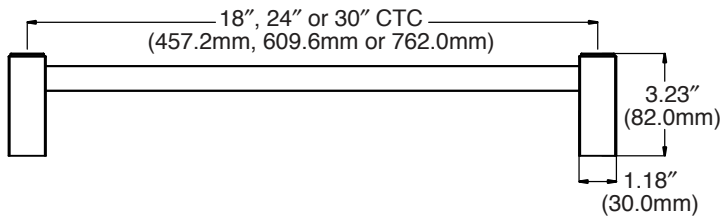

No. 3462

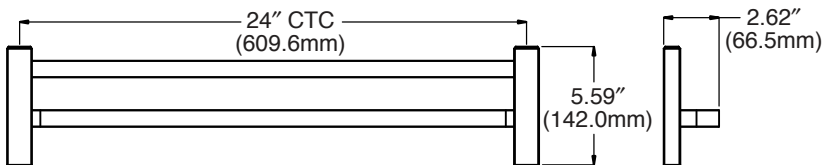

No. 3463

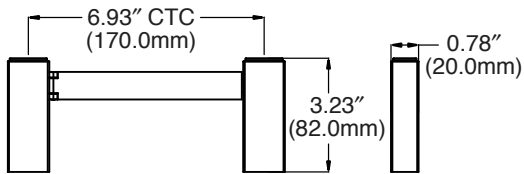

No. 3463.SP

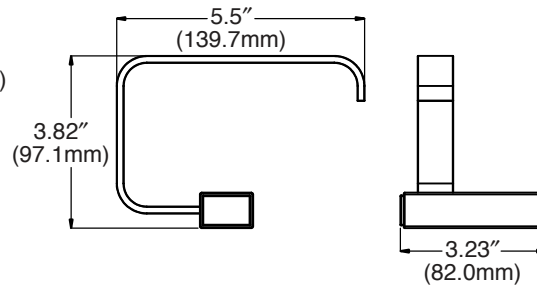

No. 3464

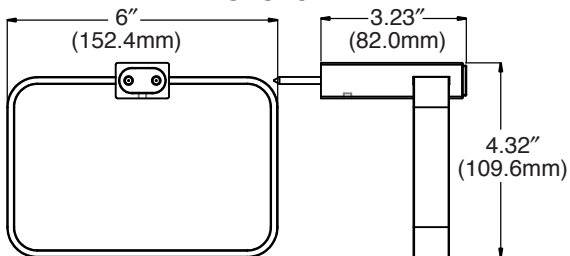

No. 3465

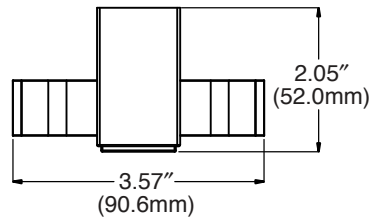

No. 3468

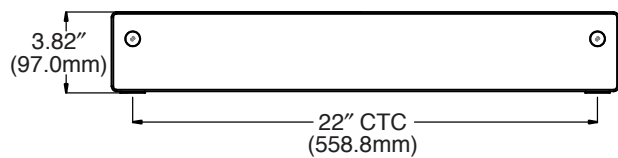

IMAGES – BATH: AVALON™

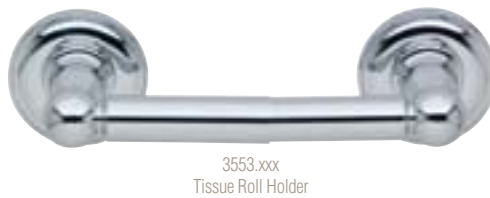

Item #	Function	Wt. Ea.	Std. Box	030, 112, 140 150, 260
3551.xxx.18	18" Towel Bar	2.6	3	\$65
3551.xxx.24	24" Towel Bar	2.6	3	67
3551.xxx.30	30" Towel Bar	3.0	3	77
3552.xxx.24	24" Double Towel Bar	3.5	3	118
3553.xxx	Tissue Holder – Double Post	2.0	3	58
3553.xxx.SP	Tissue Holder – Single Post	1.4	3	58
3554.xxx	Towel Ring	1.2	3	48
3555.xxx	Robe Hook	.6	3	35
3558.xxx.G	24" Glass Shelf	5.2	3	120

Mounting hardware and instructions included.

No. 3551

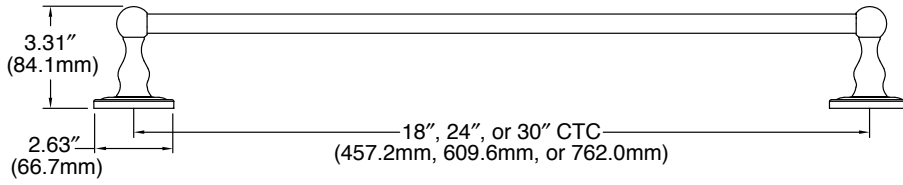

No. 3552

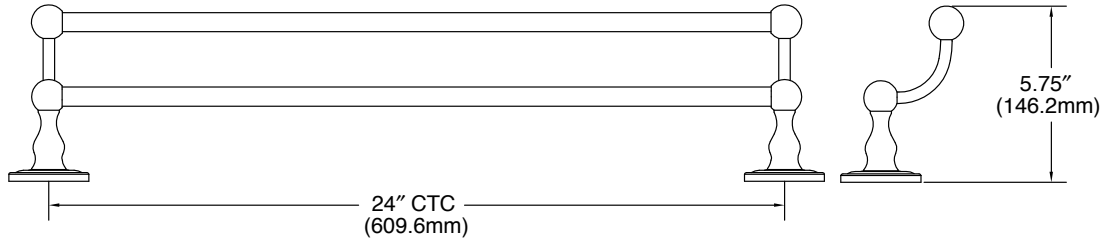

No. 3553

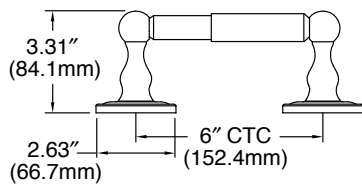

No. 3553.SP

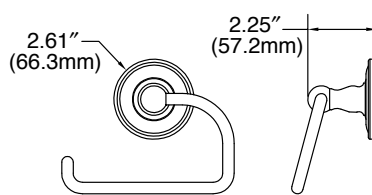

No. 3554

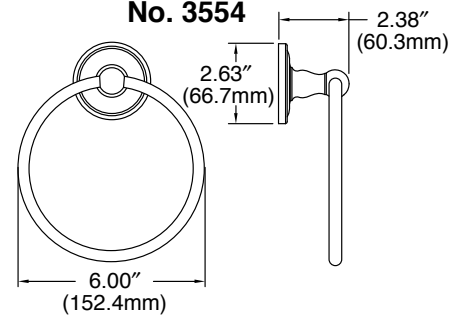

No. 3555

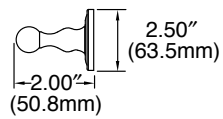

No. 3558.G

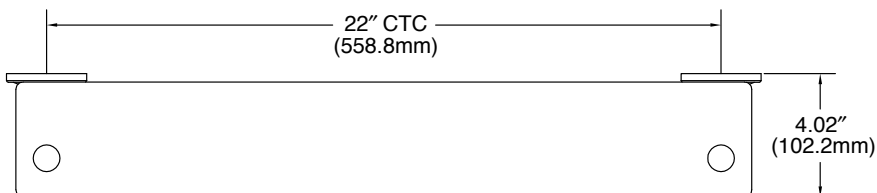



3881.xxx.18
18" Towel Bar



3881.xxx.24
24" Towel Bar



3881.xxx.30
30" Towel Bar



3882.xxx.24
24" Double Towel Bar



3888.xxx
24" Glass Shelf



3885.xxx
Robe Hook



3883.xxx
Tissue Roll Holder



3883.xxx.SP
Tissue Roll Holder



3884.xxx
Towel Ring

Item #	Function	Wt. Ea.	Std. Box	030, 140 150, 260
3881.xxx.18	18" Towel Bar	2.3	3	\$59
3881.xxx.24	24" Towel Bar	2.4	3	61
3881.xxx.30	30" Towel Bar	2.8	3	71
3882.xxx.24	24" Double Towel Bar	4.2	3	106
3883.xxx	Tissue Holder – Double Post	1.8	3	56
3883.xxx.SP	Tissue Holder – Single Post	1.3	3	56
3884.xxx	Towel Ring	1.4	3	39
3885.xxx	Robe Hook	1.3	3	36
3888.xxx	24" Glass Shelf	6.0	3	112

Mounting hardware and instructions included.

No. 3881

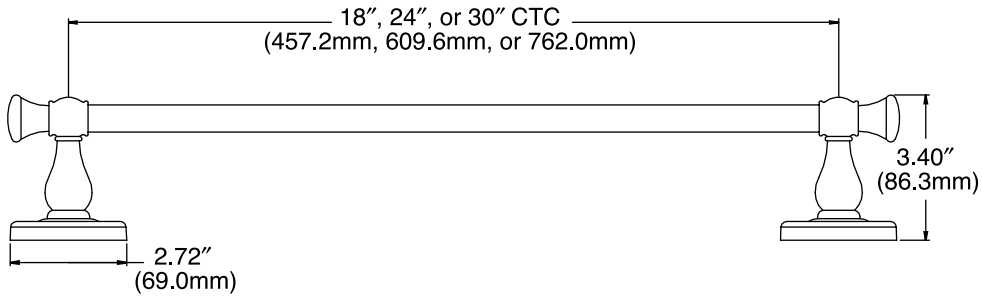

No. 3882

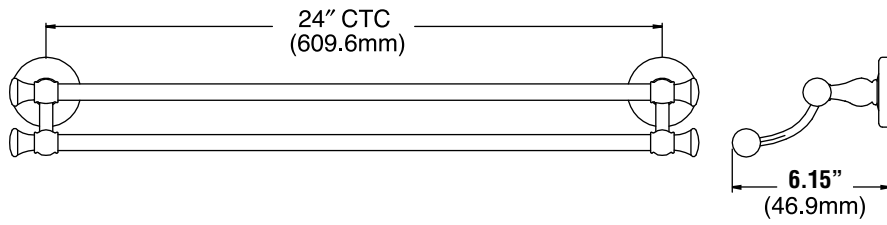

No. 3883.SP

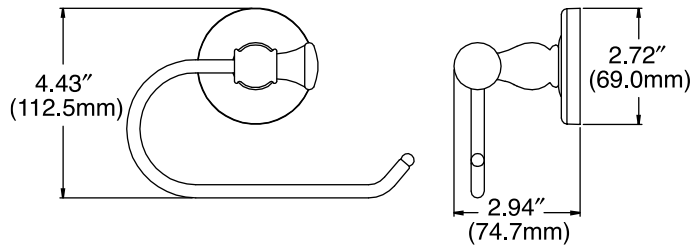

No. 3884

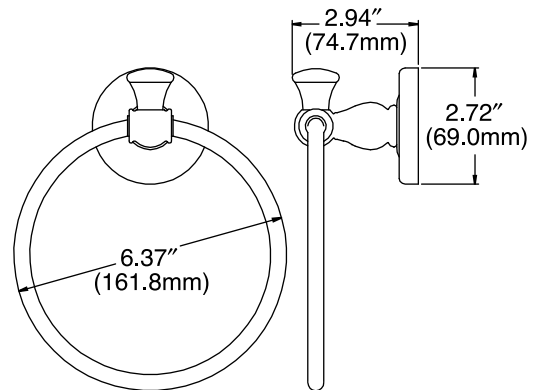

No. 3885

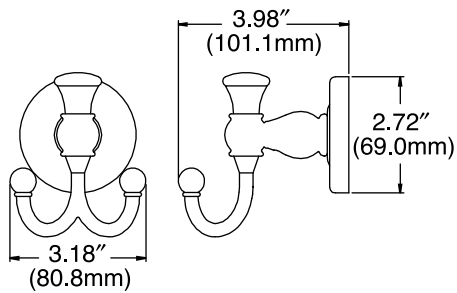

Item #	Function	Wt. Ea.	Std. Box	140, 150, 260
3491.xxx.18	18" Towel Bar	1.6	3	\$71
3491.xxx.24	24" Towel Bar	1.9	3	76
3491.xxx.30	30" Towel Bar	2.1	3	81
3492.xxx.24	24" Double Towel Bar	4.8	3	117
3493.xxx	Tissue Holder – Double Post	1.8	3	66
3493.xxx.SP	Tissue Holder – Single Post	1.3	3	58
3494.xxx	Towel Ring	1.5	3	55
3495.xxx	Robe Hook	.8	3	37
3498.xxx	19" Glass Shelf	2.9	3	106

Mounting hardware and instructions included.



No. 3491

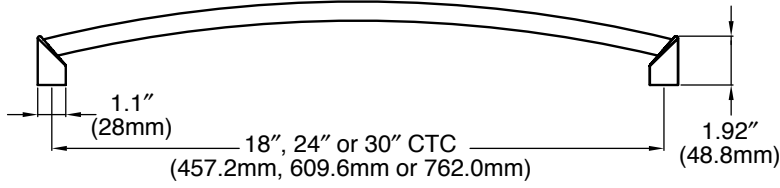

No. 3492

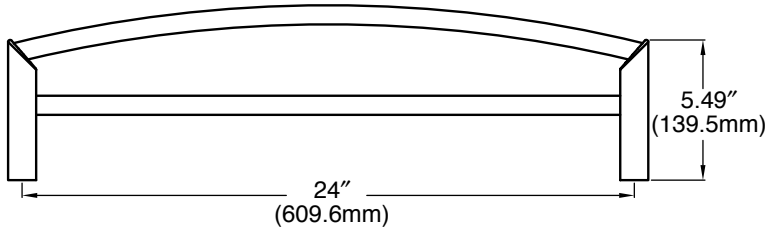

No. 3493

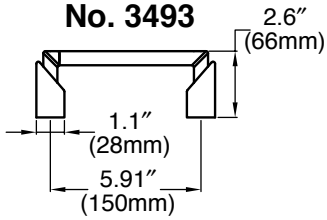

No. 3493.SP

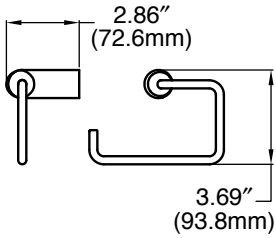

No. 3494

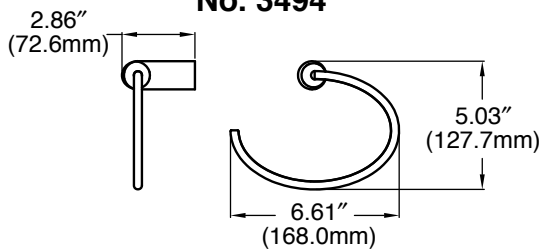

No. 3495

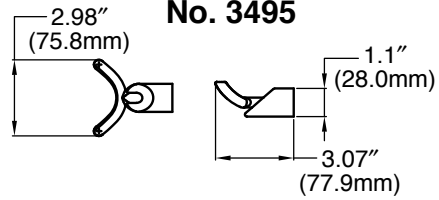

No. 3498

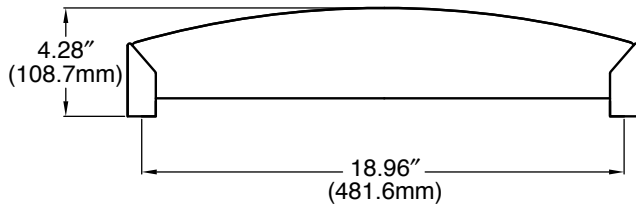

IMAGES – BATH: EDGEWATER™



Item #	Function	Wt. Ea.	Std. Box	030, 050, 112, 140, 150, 260
3501.xxx.18	18" Towel Bar	1.9	3	\$65
3501.xxx.24	24" Towel Bar	2.0	3	67
3501.xxx.30	30" Towel Bar	3.3	3	77
3502.xxx.24	24" Double Towel Bar	2.7	3	118
3503.xxx	Tissue Holder – Double Post	1.7	3	58
3503.xxx.SP	Tissue Holder – Single Post	.8	3	58
3504.xxx	Towel Ring	.9	3	48
3505.xxx	Robe Hook	.4	3	35
3508.xxx.G	24" Glass Shelf	4.6	3	120

Item #	Function	Wt. Ea.	Std. Box	030, 050, 112, 140, 150, 260
3506.xxx.G	Wall Mounted Soap Dish	1.1	3	54
3507.xxx.G	Wall Mounted Tumbler/Toothbrush Holder	1.3	3	54

Mounting hardware and instructions included.



No. 3501

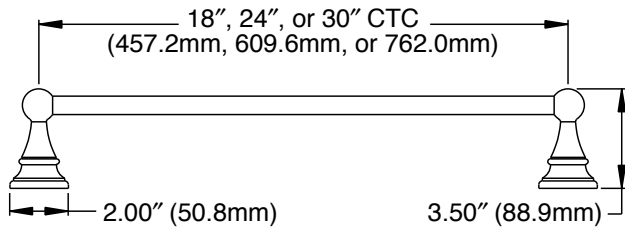

No. 3502

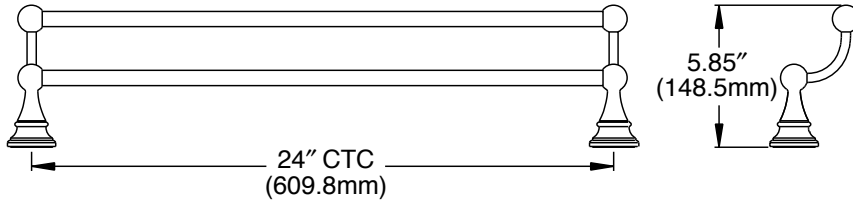

No. 3503

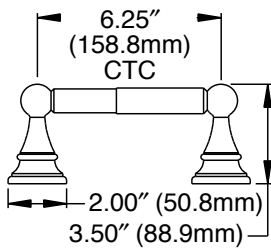

No. 3503.SP

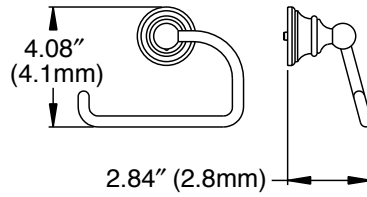

No. 3504

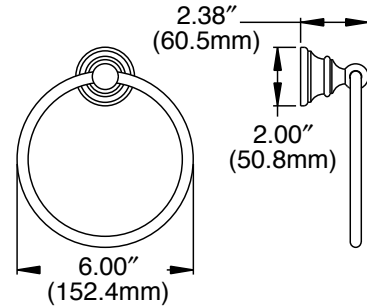

No. 3505

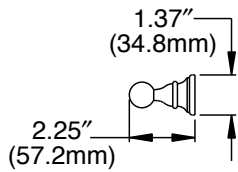

No. 3506.G

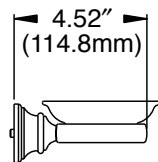

No. 3507.G

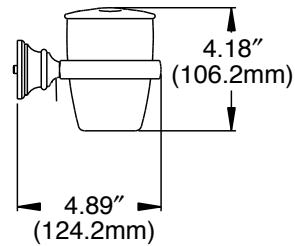

No. 3508.G

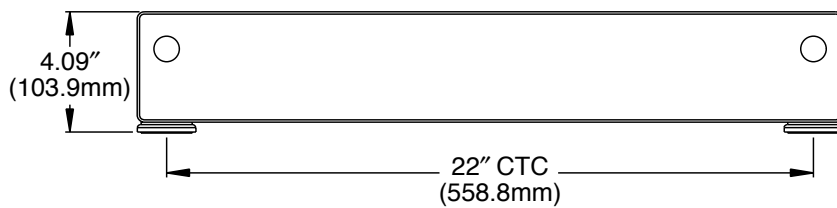



Item #	Function	Wt. Ea.	Std. Box	030, 112, 140 150, 153, 156 260, 263, 726
3541.xxx.18	18" Towel Bar	2.8	3	\$65
3541.xxx.24	24" Towel Bar	3.0	3	67
3541.xxx.30	30" Towel Bar	3.8	3	77
3542.xxx.24	24" Double Towel Bar	5.4	3	118
3543.xxx	Tissue Holder – Double Post	2.4	3	58
3543.xxx.SP	Tissue Holder – Single Post	1.6	3	58
3544.xxx	Towel Ring	1.6	3	48
3545.xxx	Robe Hook	0.8	3	35
3548.xxx.G	24" Glass Shelf	6.2	3	120

*153 - Satin Nickel/Polished Brass - Exclusive to Laguna.
 *156 - Satin Nickel/Polished Chrome - Exclusive to Laguna.
 *263 - Polished Chrome/Polished Brass - Exclusive to Laguna.
 *726 - Polished Chrome/White - Exclusive to Laguna.
 Mounting hardware and instructions included.



No. 3541

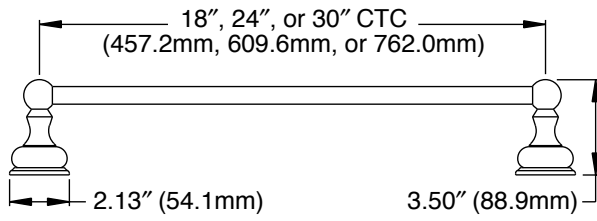

No. 3542

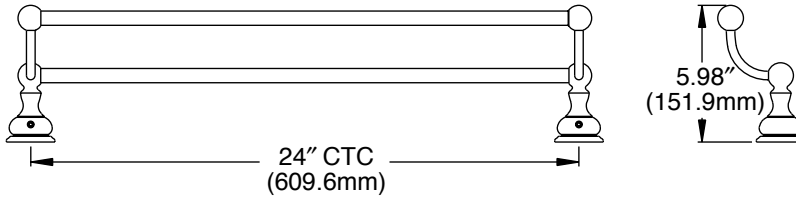

No. 3543

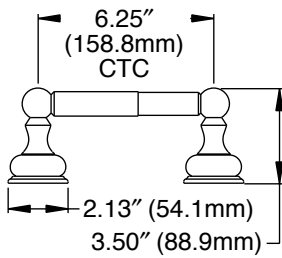

No. 3543.SP

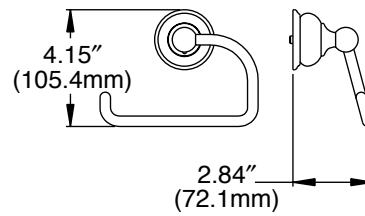

No. 3544

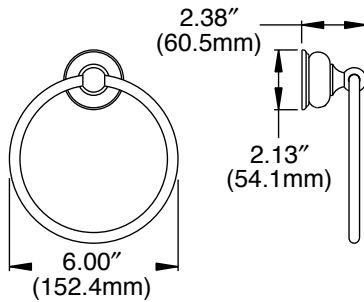

No. 3545

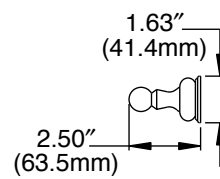

No. 3548.G

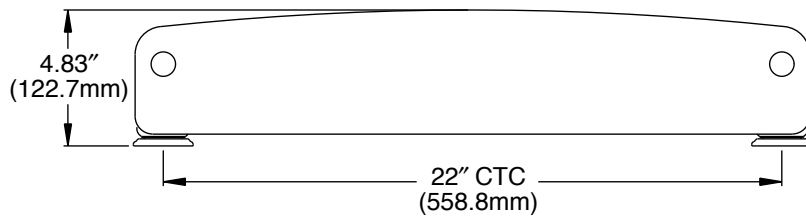



Item #	Function	Wt. Ea.	Std. Box	030, 112, 140 150, 260
3561.xxx.18	18" Towel Bar	2.4	3	\$65
3561.xxx.24	24" Towel Bar	2.6	3	67
3561.xxx.30	30" Towel Bar	3.0	3	77
3562.xxx.24	24" Double Towel Bar	3.5	3	118
3563.xxx	Tissue Holder – Double Post	2.0	3	58
3563.xxx.SP	Tissue Holder – Single Post	1.4	3	58
3564.xxx	Towel Ring	1.2	3	48
3565.xxx	Robe Hook	0.6	3	35
3568.xxx.G	24" Glass Shelf	5.5	3	120

Mounting hardware and instructions included.



No. 3561

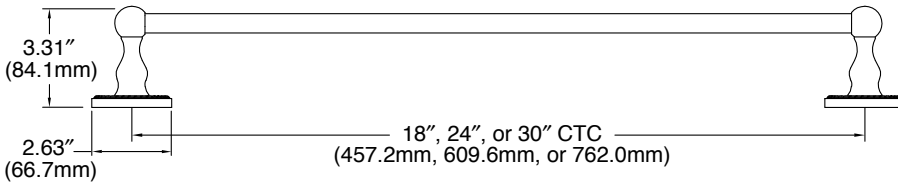

No. 3562

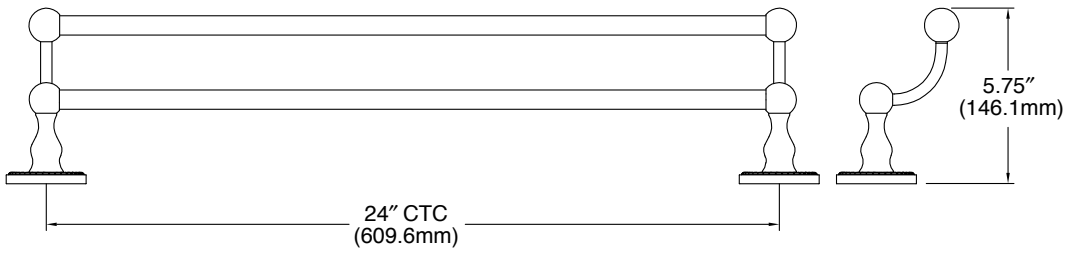

No. 3563

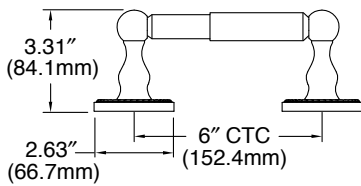

No. 3563.SP

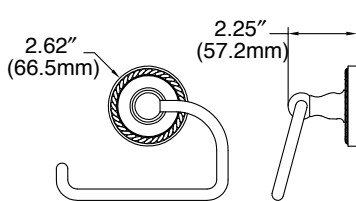

No. 3564

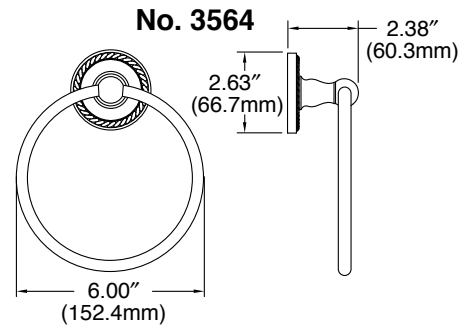

No. 3565

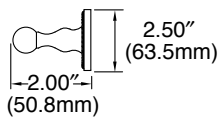

No. 3568.G

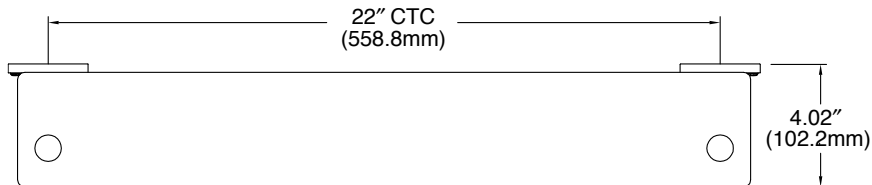

IMAGES – BRONZE BATH: STONEBRIDGE



Item #	Function	Wt. Ea.	Std. Box	479, 481, 492
3341.xxx.18	18" Towel Bar	4.2	3	\$122
3341.xxx.24	24" Towel Bar	4.7	3	136
3341.xxx.30	30" Towel Bar	5.2	3	148
3342.xxx.24	24" Double Towel Bar	6.4	3	218
3343.xxx	Tissue Holder – Double Post	3.5	3	124
3343.xxx.SP	Tissue Holder – Single Post	2.7	3	112
3344.xxx	Towel Ring	2.5	3	112
3345.xxx	Robe Hook	1.9	3	66
3348.xxx	24" Glass Shelf	8.9	3	202

Mounting hardware and instructions included.

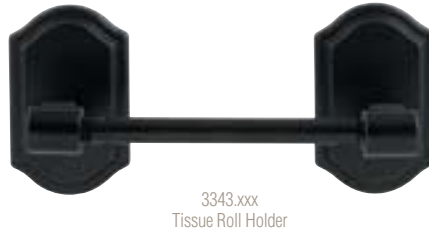

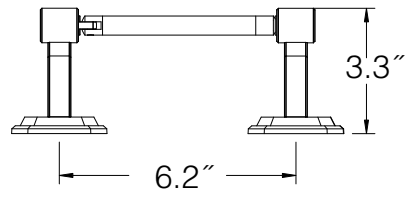
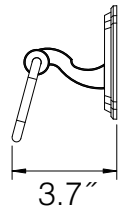
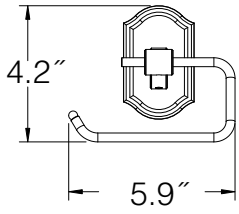
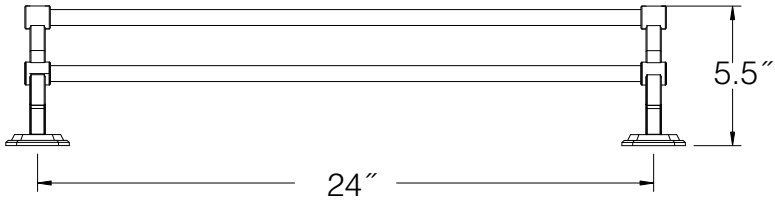
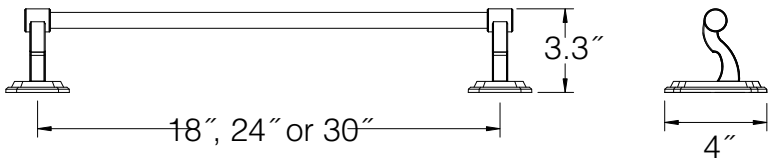

3.3"

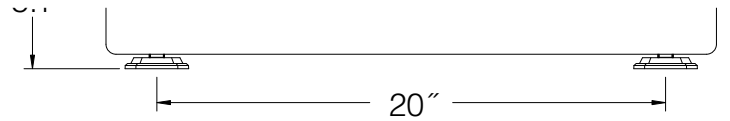
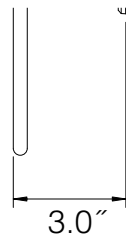
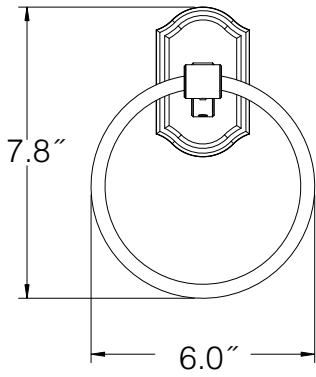

IMAGES – BRONZE BATH: TOSCANA



Item #	Function	Wt. Ea.	Std. Box	479, 481, 492
3361.xxx.18	18" Towel Bar	4.2	3	\$102
3361.xxx.24	24" Towel Bar	4.8	3	114
3361.xxx.30	30" Towel Bar	5.1	3	122
3362.xxx.24	24" Double Towel Bar	6.3	3	200
3363.xxx	Tissue Holder – Double Post	3.3	3	104
3363.xxx.SP	Tissue Holder – Single Post	2.7	3	92
3364.xxx	Towel Ring	3.3	3	90
3365.xxx	Robe Hook	1.7	3	54
3368.xxx	24" Glass Shelf	7.5	3	176

Mounting hardware and instructions included.



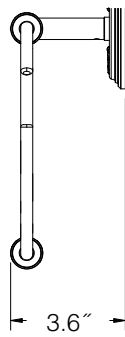
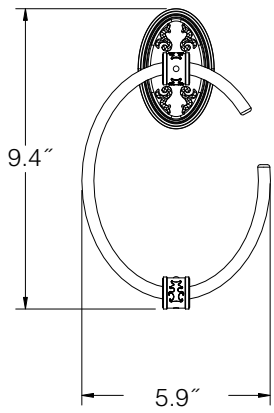
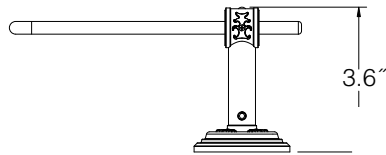
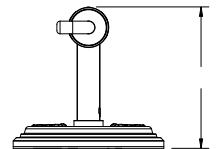
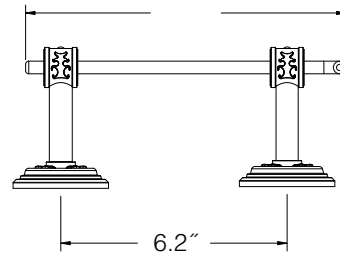
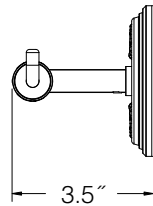
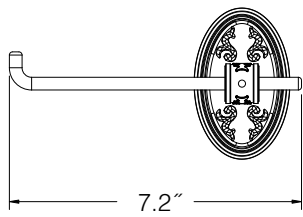
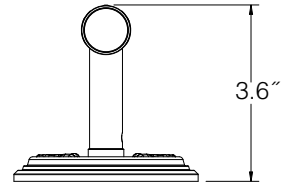
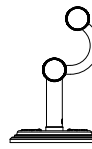
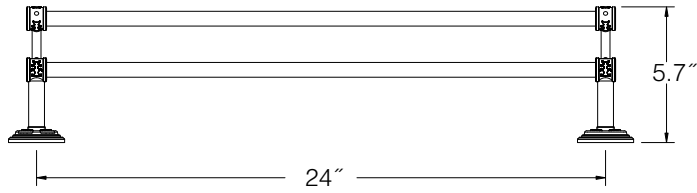
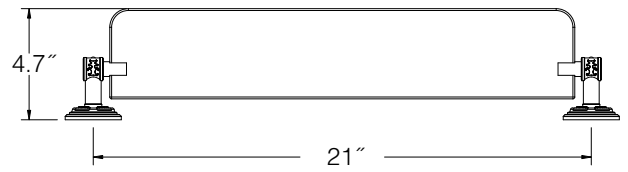
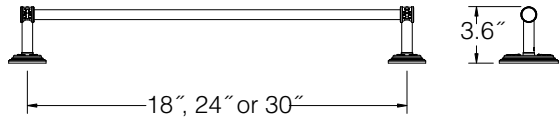

Item #	Function	Wt. Ea.	Std. Box	030, 112 150, 260
3821.xxx.18	18" Towel Bar	3.3	3	\$62
3821.xxx.24	24" Towel Bar	3.0	3	65
3823.xxx	Tissue Holder – Double Post	2.2	3	56
3824.xxx	Towel Ring	1.4	3	46
3825.xxx	Robe Hook	1.2	3	32

Mounting hardware and instructions included.

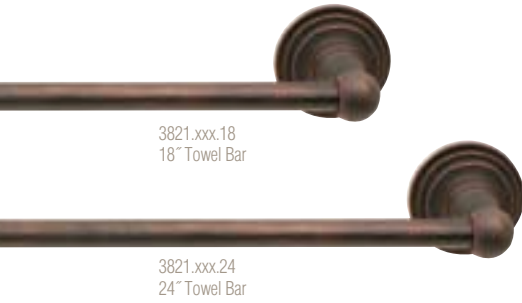

No. 3821

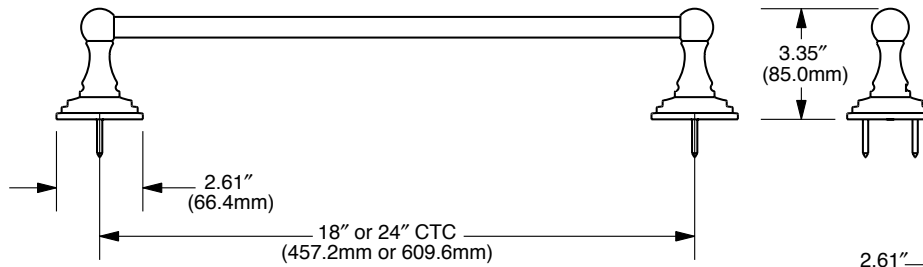

No. 3825

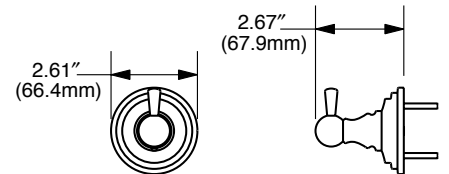

No. 3823

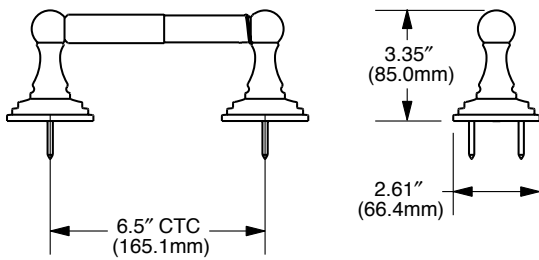

No. 3824

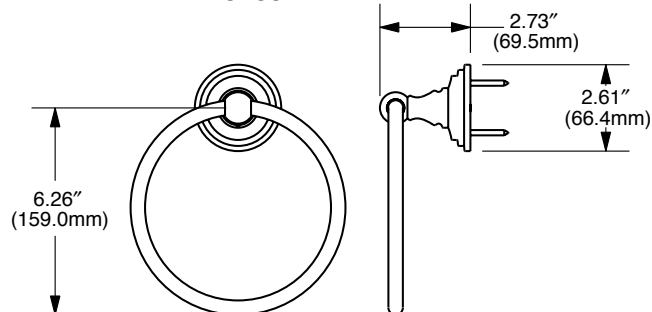

BALDWIN®

ESTATE BATH

PREMIUM SOLID BRASS ◦ LIFETIME WARRANTY
COMPLETE MOUNTING HARDWARE ◦ CONCEALED MOUNTING ◦ EASY INSTALLATION





Item #	Function	Wt. Ea.	Std. Box	030, 112, 150, 260
3701.xxx.18	18" Towel Bar	3.5	4	\$106
3701.xxx.24	24" Towel Bar	3.7	4	118
3701.xxx.30	30" Towel Bar	4.4	4	130
3702.xxx.24	24" Double Towel Bar	5.7	2	223
3703.xxx	Tissue Holder – Double Post	2.9	4	118
3703.xxx.SP	Tissue Holder – Single Post	2.2	4	106
3704.xxx	Towel Ring	3.0	4	82
3705.xxx	Robe Hook	1.1	4	71
3708.xxx	24" Glass Shelf	9.2	1	212
3709.xxx	24" Towel Shelf	6.7	1	236
3711.xxx.D	Vanity Soap Dispenser	2.5	2	118
3712.xxx.V	Vanity Soap Dish	4.0	2	82
3713.xxx.V	Vanity Tumbler/Toothbrush Holder	2.5	2	95

Mounting hardware and instructions included.

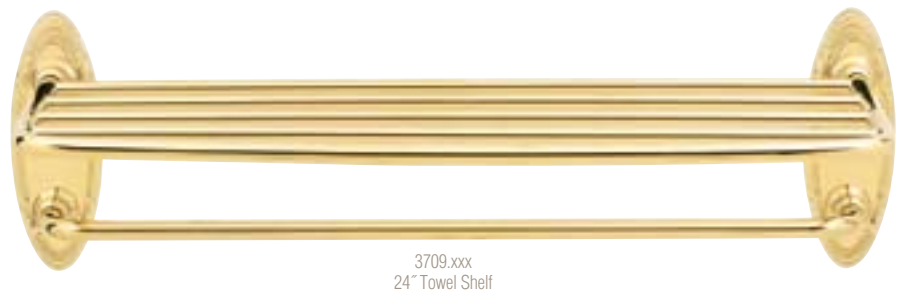



3712.xxx.V
Vanity Soap Dish



3711.xxx.D
Vanity Soap Dispenser



3713.xxx.V
Vanity Tumbler/
Toothbrush Holder

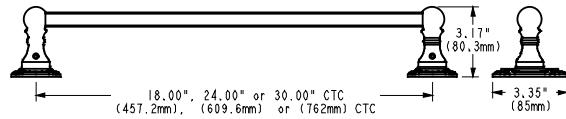

No. 3701

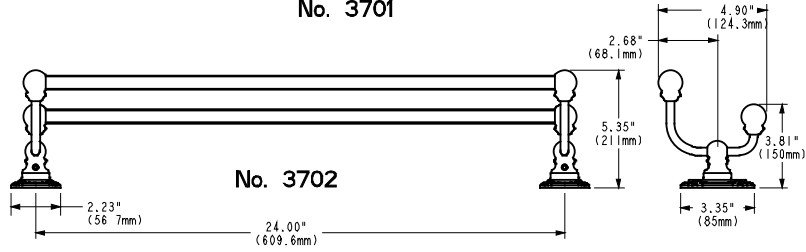

No. 3702

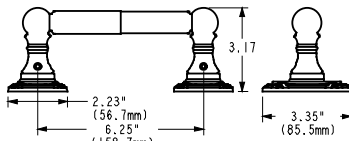

No. 3703

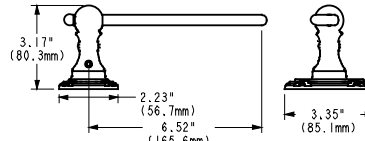

No. 3703.SP

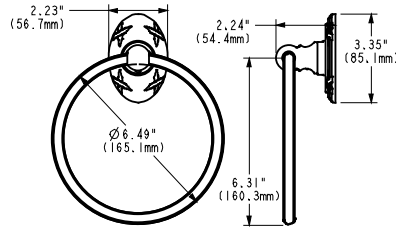

No. 3704

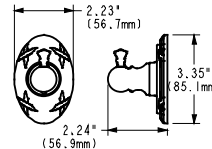

No. 3705

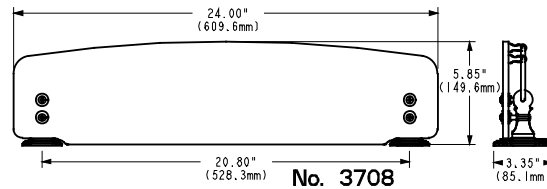

No. 3708

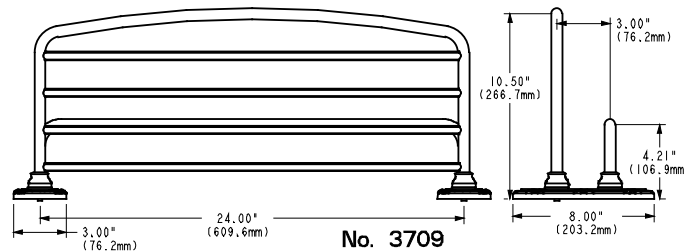

No. 3709

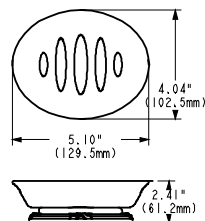

No. 3712

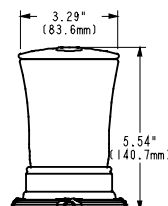

No. 3713



Item #	Function	Wt. Ea.	Std. Box	030, 050, 112 140, 150, 260
3641.xxx.18	18" Towel Bar	3.3	4	\$148
3641.xxx.24	24" Towel Bar	3.7	4	159
3641.xxx.30	30" Towel Bar	4.4	4	171
3642.xxx.24	24" Double Towel Bar	5.1	2	253
3643.xxx	Tissue Holder – Double Post	3.0	4	159
3643.xxx.SP	Tissue Holder – Single Post	2.3	4	148
3644.xxx	Towel Ring	2.4	4	123
3645.xxx	Robe Hook	1.3	4	77
3648.xxx	24" Glass Shelf	10.0	1	218
3651.xxx.D	Vanity Soap Dispenser	3.1	2	148
3652.xxx.V	Vanity Soap Dish	2.0	2	136
3653.xxx.V	Vanity Tumbler/Toothbrush Holder	3.1	2	148

*Not available in 112.
Mounting hardware and instructions included.
True leaded crystal.





3652.xxx.V
Vanity Soap Dish



3651.xxx.D
Vanity Soap Dispenser



3653.xxx.V
Vanity Tumbler/
Toothbrush Holder

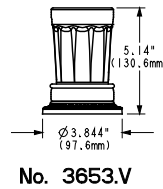
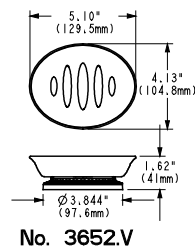
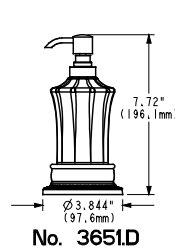
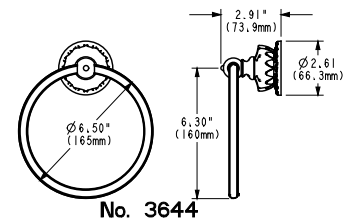
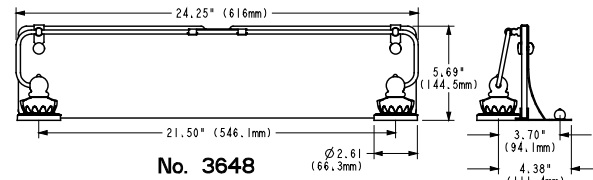
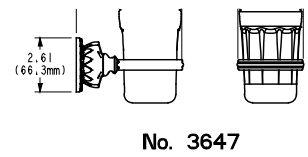
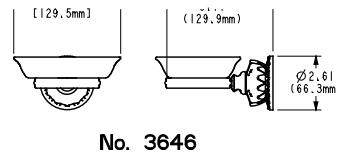
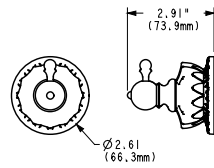
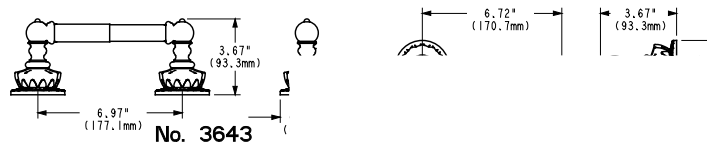
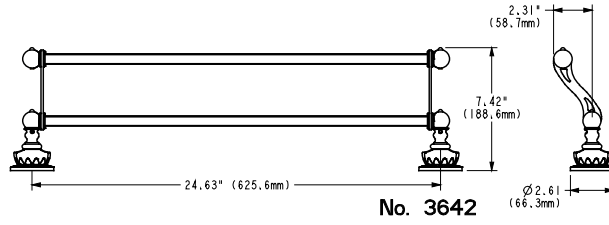
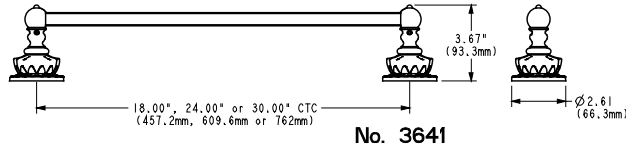

Item #	Function	Wt. Ea.	Std. Box	112, 150	412, 452
3681.xxx.18	18" Towel Bar	4.4	4	\$141	171
3681.xxx.24	24" Towel Bar	4.6	4	153	183
3683.xxx	Tissue Holder – Double Post	2.3	4	141	171
3683.xxx.SP	Tissue Holder – Single Post	2.3	4	130	160
3684.xxx	Towel Ring	2.0	4	118	148
3685.xxx	Robe Hook	1.6	4	82	112
3688.xxx	24" Glass Shelf	9.7	1	189	219
3689.xxx	24" Towel Shelf	11.0	1	241	271
3686.xxx.D	Vanity Soap Dispenser	2.7	2	153	183
3686.xxx.V	Vanity Soap Dish	2.5	2	118	148
3687.xxx.V	Vanity Tumbler/Toothbrush Holder	2.8	2	130	160

Mounting hardware and instructions included.

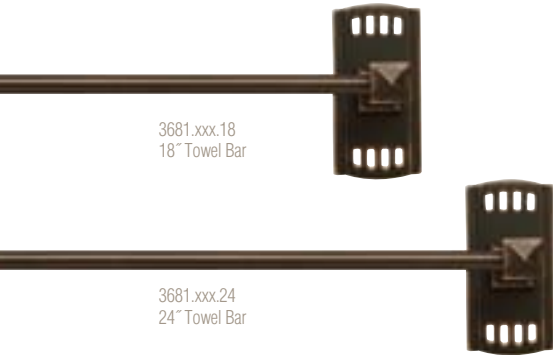



3686.xxx.V
Vanity Soap Dish

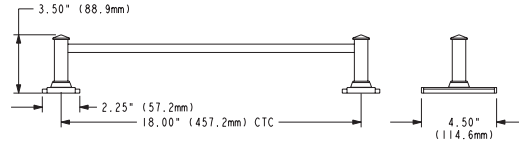

No. 3681.18



3686.xxx.D
Vanity Soap Dispenser

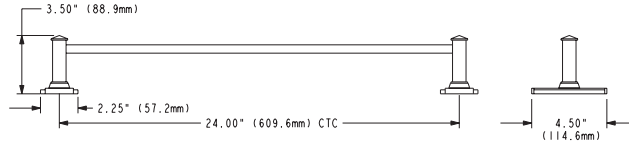

No. 3681.24



3687.xxx.V
Vanity Tumbler/
Toothbrush Holder

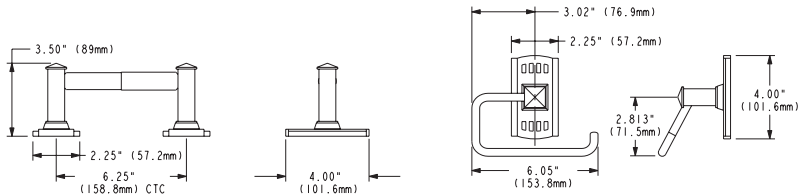

No. 3683

No. 3683.SP

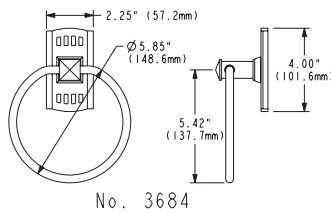

No. 3684

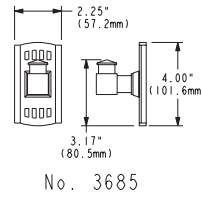

No. 3685

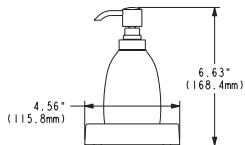

No. 3686.D

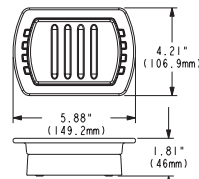

No. 3686.V

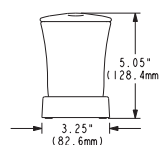

No. 3687.V

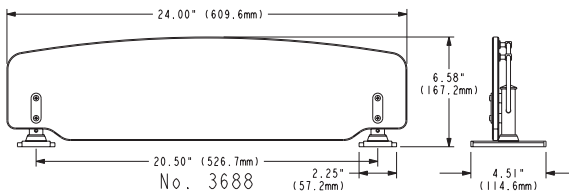

No. 3688

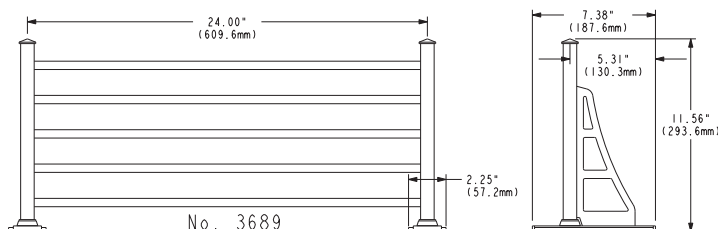

No. 3689



Item #	Function	Wt. Ea.	Std. Box	030, 112 150, 260
3661.xxx.18	18" Towel Bar	3.6	4	\$95
3661.xxx.24	24" Towel Bar	3.7	4	106
3661.xxx.30	30" Towel Bar	4.1	4	118
3662.xxx.24	24" Double Towel Bar	5.3	2	212
3663.xxx	Tissue Holder – Double Post	3.0	4	106
3663.xxx.SP	Tissue Holder – Single Post	2.2	4	95
3664.xxx	Towel Ring	2.6	4	71
3665.xxx	Robe Hook	1.3	4	59
3668.xxx	24" Glass Shelf	7.9	1	200
3669.xxx	24" Towel Shelf	15.0	1	218
3606.xxx.D	Vanity Soap Dispenser	2.2	2	112
3606.xxx.V	Vanity Soap Dish	1.9	2	65
3607.xxx.V	Vanity Tumbler/Toothbrush Holder	2.2	2	77

Mounting hardware and instructions included.

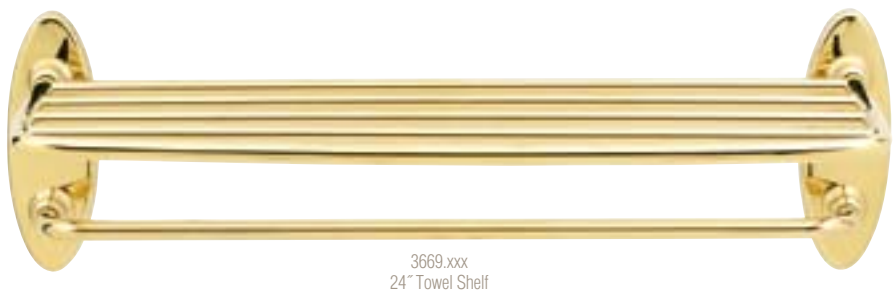
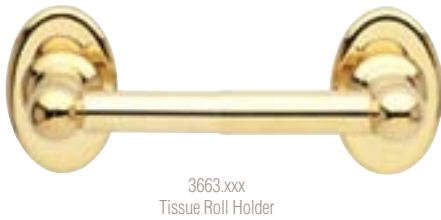
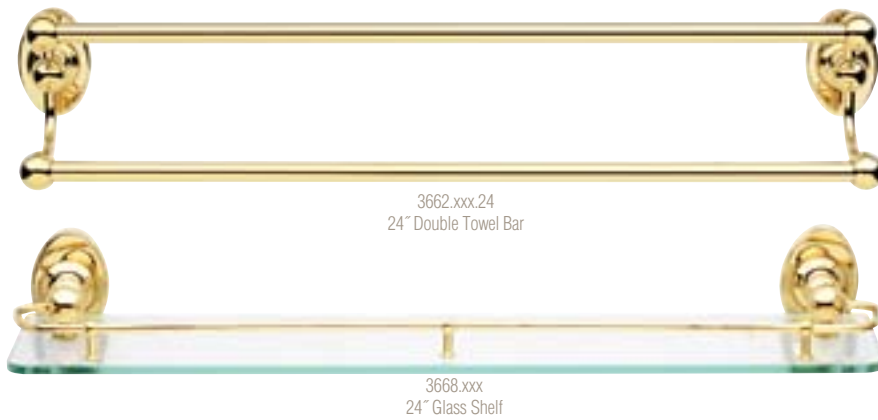



3606.xxx.V
Vanity Soap Dish

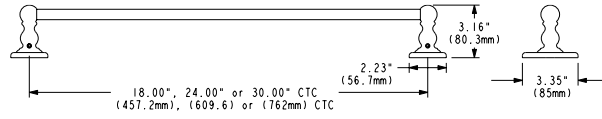

No. 3661

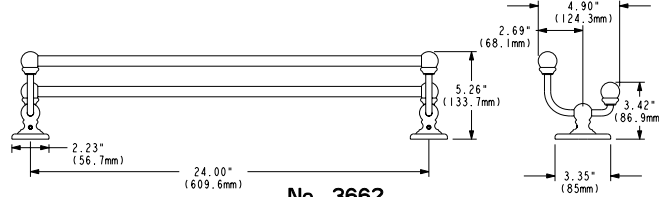

No. 3662



3606.xxx.D
Vanity Soap Dispenser

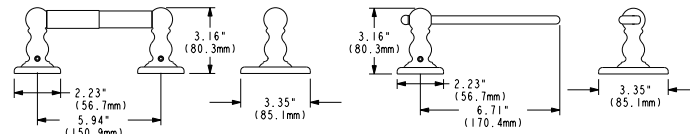

No. 3663

No. 3663.SP

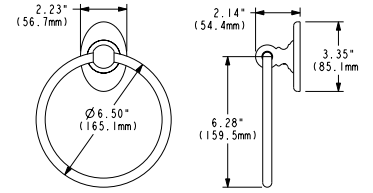

No. 3664



3607.xxx.V
Vanity Tumbler/
Toothbrush Holder

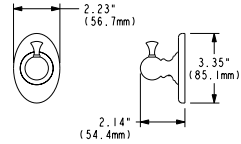

No. 3665

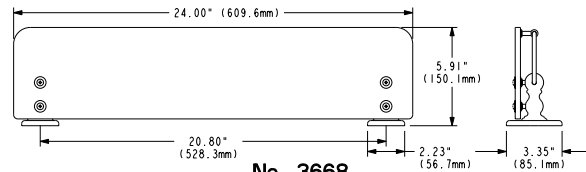

No. 3668

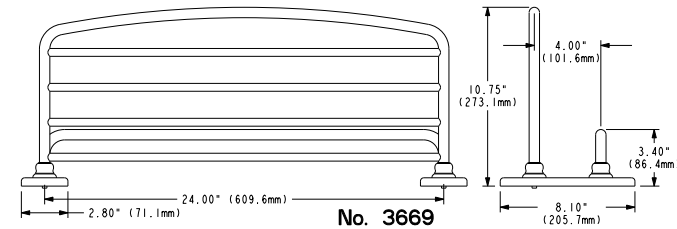

No. 3669

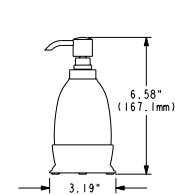

No. 3606.D

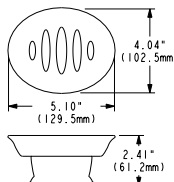

No. 3606.V

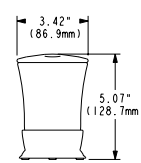

No. 3607.V

BACK PLATES, CABINET

4905.xxx.bin	Knob Back Plate – 1.2" x 2"	43
4900.xxx.bin	Knob Back Plate – 1.25" d.	43
4901.xxx.bin	Knob Back Plate – 1.375" d.	43
4902.xxx.bin	Knob Back Plate – 1.5" d.	43
4903.xxx.bin	Knob Back Plate – 1.75" d.	43
4619.xxx.bin	Oval Edinburgh Back Plate – 1.25" x 2"	43
4613.xxx.bin	Round Edinburgh Back Plate – 1.5"	43

BELL BUTTONS

4850.xxx	Beaded Bell Button	7
4852.xxx	Oval Bell Button	7
4858.xxx	Oval Bell Button	7
4853.xxx	Rectangular Bell Button	7
4851.xxx	Round Bell Button	7
4857.xxx	Victorian Bell Button	7

BRONZE HARDWARE

0107.xxx	Door Knocker w/5" Ball	44
0316.xxx	6" Surface Bolt	44
0459.xxx	Flush Pull	45
0784.xxx	Coat Hook	45
1735.xxx.l	3.5" Hinge	45
1740.xxx.l	4" Hinge	45
1745.xxx.l	4.5" Hinge	45
2288.xxx	Push Plate	45
4800.xxx	Bell Button Small Oval	44
4801.xxx	Bell Button Small Arch	44
4802.xxx	Bell Button Large Oval	44
4803.xxx	Bell Button Large Arch	44
0610.xxx	Bronze House Number - 0	44
0611.xxx	Bronze House Number - 1	44
0612.xxx	Bronze House Number - 2	44
0613.xxx	Bronze House Number - 3	44
0614.xxx	Bronze House Number - 4	44
0615.xxx	Bronze House Number - 5	44
0616.xxx	Bronze House Number - 6	44
0617.xxx	Bronze House Number - 7	44
0618.xxx	Bronze House Number - 8	44
0619.xxx	Bronze House Number - 9	44

BUMPERS - see Door Stops

CABINET KNOBS

4702.xxx.bin	Classic Knob – .75" d. x .812" p.	40
4706.xxx.bin	Classic Knob – 1.25" d. x 1.157" p.	40
4708.xxx.bin	Classic Knob – 1.5" d. x 1.406" p.	40
4709.xxx.bin	Classic Knob – 1.75" d. x 1.820" p.	40
4704.xxx.bin	Classic Knob – 1" d. x .937" p.	40
4655.xxx.bin	Colonial Knob – 1.25" x 1.0" p.	39
4660.xxx.bin	Colonial Knob – 1.5" x 1.2" p.	39
4650.xxx.bin	Colonial Knob – 1" x .9" p.	39
4354.xxx	Crystal Cone Knob – 1.19" d. x 1.3" p.	38
4355.xxx	Crystal Cone Knob – 1.38" d. x 1.5" p.	38
4304.xxx	Crystal Frosted Knob – 1.19" d. x 1.6" p.	38
4323.xxx	Crystal Knob – 1.19" d. x 1.2" p.	38
4307.xxx	Crystal Knob – 1.19" d. x 1.3" p.	38
4301.xxx	Crystal Knob – 1.19" d. x 1.6" p.	38
4318.xxx	Crystal Knob – 1.19" d. x 1.6" p.	38
4313.xxx	Crystal Knob – 1.19" d. x 1.8" p.	38
4308.xxx	Crystal Knob – 1.38" d. x 1.3" p.	38
4327.xxx	Crystal Knob – 1.38" d. x 1.3" p.	38
4324.xxx	Crystal Knob – 1.38" d. x 1.4" p.	38
4302.xxx	Crystal Knob – 1.38" d. x 1.8" p.	38
4314.xxx	Crystal Knob – 1.38" d. x 1.9" p.	38
4305.xxx	Crystal Knob – 1.46" d. x 1.8" p.	38
4319.xxx	Crystal Knob – 1.56" d. x 2.0" p.	38
4328.xxx	Crystal Knob – 1.75" d. x 1.7" p.	38
4325.xxx	Crystal Knob – 1.75" d. x 1.8" p.	38
4326.xxx	Crystal Knob – 1" d. x 1.1" p.	38
4303.xxx	Crystal Knob – 1" d. x 1.3" p.	38
4306.xxx	Crystal Knob – 1" d. x 1.3" p.	38
4312.xxx	Crystal Knob – 1" d. x 1.4" p.	38
4317.xxx	Crystal Knob – 1" d. x 1.4" p.	38
4300.xxx	Crystal Knob – 1" diameter x 1.4" projection	38
4493.xxx.bin	Deco Knob – 1.25" x 1.2" p.	39
4494.xxx.bin	Deco Knob – 1.5" x 1.3" p.	39
4492.xxx.bin	Deco Knob – 1" x 1.0" p.	39
4915.xxx.bin	Decorative Oval Knob – 1" x 1.5" x 1.2" p.	40
4491.xxx.bin	Dominion Knob – 1.25" x 1.0" p.	39
4490.xxx.bin	Dominion Knob – 1" x 1.0" p.	39
4458.xxx.bin	Melon Knob – 1.25" x 1.1" p.	39
4459.xxx.bin	Melon Knob – 1.5" x 1.3" p.	39
4457.xxx.bin	Melon Knob – 1" x 1.1" p.	39
4931.xxx.bin	Ornamental Knob – 1.5" d. x 1.093" p.	40

CABINET KNOBS, CONTINUED

4929.xxx.bin	Ornamental Knob – 1" d. x .937" p.	40
4932.xxx.bin	Ornamental Knob – 2" d. x 1.218" p.	40
4631.xxx.bin	Oval Edinburgh Knob – 1.25" x 1.0" p.	39
4632.xxx.bin	Oval Edinburgh Knob – 1.5" x 1.1" p.	39
4910.xxx.bin	Oval Knob – 1.125" x .75" x 1.1" p.	40
4913.xxx.bin	Oval Knob – 1.375" x 1" x 1.4" p.	40
4939.xxx.bin	Oval Knob – 1.625" x 1.5" x 1.9" p.	40
4446.xxx.bin	Ring Deco Knob – 1.25" x 1.0" p.	39
4447.xxx.bin	Ring Deco Knob – 1.5" x 1.1" p.	39
4445.xxx.bin	Ring Deco Knob – 1" x .9" p.	39
4645.xxx.bin	Rope Knob – 1.25" x 1.0" p.	39
4646.xxx.bin	Rope Knob – 1.5" x 1.2" p.	39
4629.xxx.bin	Round Edinburgh Knob – 1.25" x 1.0" p.	39
4630.xxx.bin	Round Edinburgh Knob – 1.5" x 1.0" p.	39
4321.xxx	Satin Crystal Knob – 1.19" d. x 1.8" p.	38
4322.xxx	Satin Crystal Knob – 1.38" d. x 2.0" p.	38
4320.xxx	Satin Crystal Knob – 1" d. x 1.6" p.	38
4961.xxx.bin	Spherical Knob – 1.25" d. x 1.562" p.	40
4968.xxx.bin	Spherical Knob – 1.5" d. x 1.812" p.	40
4960.xxx.bin	Spherical Knob – 1" d. x 1.312" p.	44
4353.xxx.S	Swarovski Crystal Knob – .38" d. x .9" p.	42
4332.xxx.S	Swarovski Crystal Knob – .75" d. x 1.1" p.	42
4334.xxx.S	Swarovski Crystal Knob – 1.19" d. x 1.7" p.	42
4336.xxx.S	Swarovski Crystal Knob – 1.56" d. x 2.1" p.	42

CABINET PULLS

4496.xxx.bin	Arch Pull – 3.75" CTC x 1.1" p.	41
4497.xxx.bin	Arch Pull – 5" CTC x 1.2" p.	41
4448.xxx.bin	Arch Pull – 6" CTC x 1.2" p.	41
4449.xxx.bin	Arch Pull – 7" CTC x 1.3" p.	41
4450.xxx.bin	Arch Pull – 8" CTC x 1.3" p.	41
4963.xxx.bin	Colonial Pull – 3.5" CTC	42
4967.xxx.bin	Colonial Pull – 3.5" CTC	42
4962.xxx.bin	Colonial Pull – 3" CTC	42
4966.xxx.bin	Colonial Pull – 3" CTC	42
4964.xxx.bin	Colonial Pull – 4" CTC	42
4474.xxx.bin	Contour Pull – 3.75" CTC	41
4473.xxx.bin	Contour Pull – 3" CTC	41
4343.xxx	Crystal Pull – 3" CTC x 1.4" p.	41
4349.xxx	Crystal Pull – 3" CTC x 1.4" p.	41
4423.xxx.bin	Cup Pull – 3" CTC x 1.2" p.	41
4424.xxx.bin	Cup Pull – 4" CTC x 1.2" p.	41
4437.xxx.bin	Deco Pull – 3.5" CTC x 1.2" p.	41
4436.xxx.bin	Deco Pull – 3" CTC x 1.2" p.	41
4438.xxx.bin	Deco Pull – 4" CTC x 1.3" p.	41
4488.xxx.bin	Dominion Pull – 3.5" CTC	42
4487.xxx.bin	Dominion Pull – 3" CTC	42
4489.xxx.bin	Dominion Pull – 4" CTC	42
4611.xxx.bin	Edinburgh Pull – 3.5" CTC	42
4612.xxx.bin	Edinburgh Pull – 4" CTC	42
4464.xxx.bin	Melon Cup Pull – 3" CTC x 1.7" p.	41
4479.xxx.bin	Oval Pull – 3" CTC	42
4480.xxx.bin	Oval Pull – 4" CTC	42
4342.xxx	Satin Crystal Pull – 3.75" CTC x 1.3" p.	41
4475.xxx.bin	Spindle Pull – 2.5" CTC	42
4476.xxx.bin	Spindle Pull – 3.75" CTC	42
4674.xxx.bin	Wire Pull – 3.5" CTC	42
4672.xxx.bin	Wire Pull – 3" CTC	42
4676.xxx.bin	Wire Pull – 4" CTC	42

CASEMENT FASTENERS

0496.xxx	Casement Fastener w/mortise stike	14
0493.xxx	Casement Fastener w/mortise strike	14
0492.xxx	Casement Fastener w/rim strike	14
0495.xxx	Casement Fastener w/rim strike	14
0491.xxx	Casement Fastener w/surface strike	14
0494.xxx	Casement Fastener w/surface strike	14

CREMONE BOLTS

0310.xxx Strikes 10
 8105-8107.xxx Ornamental & Contemporary 11
DOOR BELLS - see Bell Buttons
DOOR GUARDS
 0260.xxx Chain Door Fastener 8
 0250.xxx Security Door Guard 8
DOOR STOPS
 4510.xxx Floor Bumper 26
 4505.xxx Floor Bumper – 1.5" Dia. 26
 4005.xxx Half Dome Door Bumper – 1.25" Ht. 25
 4010.xxx Half Dome Door Bumper – 1.375" Ht. 25
 4000.xxx Half Dome Door Bumper – 1" Ht. 25
 4100.xxx Lever Door Holder – 4" L. 26
 4105.xxx Lever Door Holder – 5" L. 26
 4041.406 Replacement Tip for 4045/4050 25
 4057.406 Replacement Tip for 4055 27
 4101.406 Replacement Tip for 4100/4105 26
 4207.xxx Riser for Dome Bumper – .5" Ht. 25
 4209.xxx Riser for Dome Bumper – .75" Ht. 25
 4210.xxx Riser for Dome Bumper – .75" Ht. 25
 4055.xxx Wall Door Bumper – 3.4" Proj. 27
 4050.xxx Wall Door Bumper – 3.75" Proj. 27
 4045.xxx Wall Door Bumper – 3" Proj. 27
 4015.xxx Wall Flush Bumper – 1" Dia. 28
 4273.xxx Wall Flush Bumper – Concave Design 1.75" Dia. 28
 4293.xxx Wall Flush Bumper – Concave Design 2.375" Dia. 28
 4252.xxx Wall Flush Bumper – Convex Design 28
DUTCH DOOR BOLT - see Surface Bolts
DUTCH DOOR QUADRANT - see Surface Bolts
EDGE PULLS
 0465.xxx Edge Pull – .75" x 1.625" x 3.875" 12
FINIALS
 1035.xxx.ITIP Button Tip 30
 1081.xxx.I Button Tip – Radius Corner Hinge 31
 1092.xxx.I Acorn Tip 32
 1090.xxx.I Ball Tip 32
 1035.xxx.ITIP Button Tip 30
 1093.xxx.I Steeple Tip 32
 1091.xxx.I Urn Tip 32
FLUSH BOLTS
 0626.xxx Flush Bolt – 6" 18
 0600.xxx.12 Flush Bolt w/ 12" Rod (Standard) 18
 0600.xxx.18 Flush Bolt w/ 18" Rod 18
 0600.xxx.24 Flush Bolt w/ 24" Rod 18
 0602.xxx Rabbeted Piece for 0600 18
FLUSH RING PULLS
 0397.xxx Flush Cup Handle (brass) – 3.5" x 3.5" 12
 0392.xxx Flush Ring Pull – 1.25" x 1.5" 12
 0393.xxx Flush Ring Pull – 1.625" x 1.625" 12
 0394.xxx Flush Ring Pull – 1.875" x 2.5" 12
 0395.xxx Flush Ring Pull – 2.5" x 3.3" 12
 0397.xxx.SOL Flush Ring Pull for latches & locks which req. solid spindle. 12
 0397.xxx.SWL Flush Ring Pull for latches & locks which req. solid spindle. 12
HINGES – BALL BEARING
 1046.xxx.I Ball Bearing Hinge – 4.5" x 4.5" 32
 1046.xxx.INRP Ball Bearing Hinge – 4.5" x 4.5" - Non-Removable Pin 32
 1041.xxx.I Ball Bearing Hinge – 4" x 4" 32
 1041.xxx.NRP Ball Bearing Hinge – 4" x 4" 32
 1041.xxx.INRP Ball Bearing Hinge – 4" x 4" 32
 1051.xxx.I Ball Bearing Hinge – 5" x 5" 32
 1051.xxx.INRP Ball Bearing Hinge – 5" x 5" - Non-Removable Pin 32
HINGES – CABINET
 1027.xxx.BAL Cabinet Hinge, Ball Tip – 2.5" x 2.5" 33
 1025.xxx.BAL Cabinet Hinge, Ball Tip – 2.5" x 2" 33
 1026.xxx.BAL Cabinet Hinge, Ball Tip – 3" x 2.5" 33
 1027.xxx.URN Cabinet Hinge, Urn Tip – 2.5" x 2.5" 33
 1025.xxx.URN Cabinet Hinge, Urn Tip – 2.5" x 2" 33
HINGES – RADIUS CORNER
 1435.xxx.I 1/4" Radius Corner Hinge – 3.5" x 3.5" 31
 1440.xxx.I 1/4" Radius Corner Hinge – 4" x 4" 31
 1140.xxx.I 5/8" Radius Corner Hinge – 4" x 4" 31
 1135.xxx.I 1/4" Radius Corner Hinge – 3.5" x 3.5" 31
HINGES – SQUARE CORNER
 1035.xxx.I Hinge – 3.5" x 3.5" 30
 1035.xxx.INRP Hinge – 3.5" x 3.5" - Non-Removable Pin 30
 1030.xxx.I Hinge – 3" x 3" 30
 1045.xxx.I Hinge – 4.5" x 4.5" 30
 1045.xxx.INRP Hinge – 4.5" x 4.5" - Non-Removable Pin 30
 1040.xxx.I Hinge – 4" x 4" 30
 1040.xxx.INRP Hinge – 4" x 4" - Non-Removable Pin 30

HOOKS
 0950.xxx Cabin Door Hook – swivel type – 2.5" 16
 0951.xxx Cabin Door Hook – swivel type – 3.5" 16
 0952.xxx Cabin Door Hook – swivel type – 5.5" 16
 0740.xxx Costume Hook, 2.25" height x 3" projection 16
 0742.xxx Costume Hook, 5.375" h. x 3.5 p. 16
 0781.xxx Costume Hook, 2.875" h. x 3.25" p. 16
 0782.xxx Costume Hook, 2.1875" h. x 2.5" p. 16
HOUSE NUMBERS
 90670.xxx.CD 4.75" House Number - 0 7
 90671.xxx.CD 4.75" House Number - 1 7
 90672.xxx.CD 4.75" House Number - 2 7
 90673.xxx.CD 4.75" House Number - 3 7
 90674.xxx.CD 4.75" House Number - 4 7
 90675.xxx.CD 4.75" House Number - 5 7
 90676.xxx.CD 4.75" House Number - 6 7
 90677.xxx.CD 4.75" House Number - 7 7
 90678.xxx.CD 4.75" House Number - 8 7
 90679.xxx.CD 4.75" House Number - 9 7
KICK PLATES
 2000.xxx.0630 6" x 30", .035" thick brass 19
 2001.xxx.0630 6" x 30", .035" thick stainless steel 19
 2000.xxx.0634 6" x 34", .035" thick brass 19
 2001.xxx.0634 6" x 34", .035" thick stainless steel 19
 2000.xxx.0830 8" x 30", .035" thick brass 19
 2000.xxx.0834 8" x 34", .035" thick brass 19
 2001.xxx.0834 8" x 34", .035" thick stainless steel 19
KNOCKERS
 0113.xxx "S" Knocker 6
 0102.xxx Colonial Knocker 6
 0103.xxx Colonial Knocker w/ Observoscope 6
 0129.xxx Traditional Screw Cover 6
 0175.xxx Contemporary Screw Cover 6
 0106.xxx French Knocker 6
 0116.xxx Imperial Knocker 6
 0155.xxx Observ-O-Scope (doors <2.25" thick) 6
 0156.xxx Observ-O-Scope (doors 2.25-3.25" thick) 6
 0195.xxx Ring Knocker 6
 0105.xxx Tahoe Knocker 6
 0110.xxx Victorian Knocker 6
LETTER BOX PLATES
 0015.xxx Letter Box Plate, 10" x 3" 5
 0017.xxx Letter Box Plate, 10" x 3" 5
 0012.xxx Letter Box Plate, 13" x 3.625" 5
 0014.xxx Letter Box Plate, 13" x 3.625" 5
 0052.324 Letter Box Sleeve, fits 0012 & 0014 5
 0050.324 Letter Box Sleeve, fits 0015 & 0017 5
NUMBERS - see House numbers
OUTLET COVERS - see Switchplates
PULL BASE, CABINET
 4965.xxx.bin Cabinet Pull Base – .625" d. 43
 4989.xxx.bin Cabinet Pull Base – .625" d. 43
PULL PLATE MOUNTING HARDWARE
 xxxx.xxx.MTG3 Glass Door Prep w/ Rosettes, Back-to-Back Set 21
 xxxx.xxx.MTG8 Glass Door Prep w/ Rosettes, Per Pull 21
 xxxx.xxx.MTG1 Wood Door w/ Thru Bolt, Back-to-Back Set 21
 xxxx.xxx.MTG5 Wood Door, no Thru Bolt, Per Pull 21
PULL PLATES
 2355.xxx 2540 Pull x 2123 Pull Plate – 3.5" x 15" 21
 2357.xxx 2540 Pull x 2124 Pull Plate – 4" x 16" 21
 2331.xxx 2560 Pull x 2121 Pull Plate – 3" x 12" 21
 2335.xxx 2560 Pull x 2123 Pull Plate – 3.5" x 15" 21
 2337.xxx 2560 Pull x 2124 Pull Plate – 4" x 16" 21
PULLS
 2694.xxx *Charlotte, handed, OFFSET 15° – 6.5" CTC 24
 2679.xxx *Dallas, OFFSET 15° – 5.75" CTC 23
 2557.xxx Atlanta – 7" CTC 22
 2598.xxx Bristol – 6" CTC 23
 2566.xxx Chicago – 8" CTC 22
 2585.xxx Concord – 5.5" CTC 22
 2553.xxx Contemporary – 10" CTC 22
 2540.xxx Contemporary – 5.5" CTC 22
 0175.xxx Contemporary Screw Cover 24
 2597.xxx Edinburgh – 8" CTC 23
 2584.xxx Hamilton – 7" CTC 22
 2693.xxx Kensington/Victoria – 6.5" CTC 24
 2673.xxx Lancaster/Charleston/Plymouth – 6" CTC 23
 2602.xxx Lexington w/ plates – 6.5" CTC 23
 2710.xxx Metropolitan – 7" CTC 24
 2704.xxx Monterey – 5.75" CTC 24

PULLS, CONTINUED

2556.xxx	New York/Princeton/Richland – 5.75 CTC	22
2674.xxx	Pasadena – 8" CTC	23
2608.xxx	Pitcher, surface mount – 6.5" CTC	23
2604.xxx	Rensselaer – 10" CTC	23
2574.xxx	Richmond – 8" CTC	22
2576.xxx	Richmond w/ Roses – 8" CTC	22
2675.xxx	Ring Pull	23
2552.xxx	San Diego – 8" CTC	22
2617.xxx	Springfield – 6.5" CTC	23
5340.xxx	Tahoe – 7.75" CTC	24
0129.xxx	Traditional Screw Cover	24
2564.xxx	Tremont/Empire – 7" CTC	22
2692.xxx	Trenton – 6.5" CTC	24
2560.xxx	Utility – 5.5" CTC	22
2567.xxx	Washington – 7" CTC	22
2575.xxx	XL Richmond – 10" CTC	22
2578.xxx	XL Richmond w/ Roses – 8" CTC	22

PUSH PLATES

2262.xxx	Arched Push Plate – 3.5" x 12"	20
2264.xxx	Arched Push Plate – 3.5" x 14"	20
2265.xxx	Arched Push Plate – 3.5" x 15"	20
2266.xxx	Arched Push Plate – 4" x 16"	20
2123.xxx	Square Edge Push Plate – 3.5" x 15"	20
2121.xxx	Square Edge Push Plate – 3" x 12"	20
2124.xxx	Square Edge Push Plate – 4" x 16"	20
2285.xxx	Bristol Push Plate – 2.75" x 10.875"	20
2280.xxx	Nashville Push Plate – 3.5" x 15"	20
2281.xxx	Nashville Push Plate – 3.5" x 20"	20
2274.xxx	Princeton Push Plate – 2" x 18.5"	20
2110.xxx	Round Corner Push Plate – 3.5" x 15"	20
2115.xxx	Round Corner Push Plate – 4" x 16"	20
2282.xxx	San Francisco Push Plate – 2.25" x 11.875"	20
2275.xxx	Scalloped Push Plate – 3.5" x 15"	20
2276.xxx	Scalloped Push Plate – 3" x 12"	20

RECEPTACLE COVERS – see Switchplates**ROLLER & BALL CATCHES**

0425.xxx	Adjustable Ball Catch	13
0426.xxx	Adjustable Ball Catch	13
0440.xxx	Adjustable Roller Catch	13
0430.xxx	Roller Latch w/ Full Lip Strike	13
0432.xxx	Roller Latch w/ T Strike	13

SASH LOCKS & PULLS

0458.xxx	Flush Pull, 1.5" x 3.5"	14
0470.xxx	Sash Lift, 4" x 1.125"	14
0452.xxx	Sash Lock	14

SCREW COVERS

0175.xxx	Contemporary Screw Cover	6
0129.xxx	Traditional Screw Cover	6

STRIKES

0622.xxx	Dustproof Strike	18
0604.xxx	Rabbeted Guide	18
0603.xxx	Rabbeted Strike	18
0310.xxx.ANGL	Strike – Angle	9
0310.xxx.HDAS	Strike – Heavy Duty Angle	9

STRIKES, CONTINUED

0310.xxx.MORT	Strike – Mortise	9
0320.xxx.MORT	Strike – Mortise	9
0491.xxx.MORT	Strike – Mortise	15
0491.xxx.RIM	Strike – Mortise	15
0491.xxx.SURF	Strike – Mortise	15
0494.xxx.MORT	Strike – Mortise	15
0494.xxx.RIM	Strike – Mortise	15
0494.xxx.SURF	Strike – Mortise	15
0310.xxx.SURF	Strike – Surface	8
0310.xxx.UNIV	Strike – Universal	8
0320.xxx.UNIV	Strike – Universal	8
0491.xxx.SURF	Strike – Mortise	15
0494.xxx.MORT	Strike – Mortise	15
0494.xxx.RIM	Strike – Mortise	15
0494.xxx.SURF	Strike – Mortise	15
0603.xxx	Rabbeted Strike	18
0604.xxx	Rabbeted Guide	18
0622.xxx	Dustproof Strike	18

SURFACE BOLTS

0345.xxx	Dutch Door Bolt	8
0340.xxx	Dutch Door Quadrant, 4" x 4.75"	8
0381.xxx	Surface Bolt – 12"	8
0382.xxx	Surface Bolt – 18"	8
0383.xxx	Surface Bolt – 24"	8

SURFACE BOLTS, CONTINUED

0321.xxx	Surface Bolt – 3"	8
0322.xxx	Surface Bolt – 4"	8
0344.xxx	Surface Bolt – 4"	8
0378.xxx	Surface Bolt – 4"	8
0324.xxx	Surface Bolt – 6"	8
0346.xxx	Surface Bolt – 6"	8
0379.xxx	Surface Bolt – 6"	8
0370.xxx	Surface Bolt – 8"	8
0380.xxx	Surface Bolt – 8"	8

SWITCHPLATES – BEVELED EDGE

4764.xxx	Cable cover – 4.5" x 2.75"	34
4771.xxx	Double duplex – 4.5" x 4.5"	34
4741.xxx	Double GFCI – 4.5" x 4.5"	34
4761.xxx	Double toggle – 4.5" x 4.5"	34
4752.xxx	Duplex – 4.5" x 2.75"	34
4775.xxx	Five gang toggle – 4.5" x 10"	34
4743.xxx	GFCI/Single toggle combo – 4.5" x 4.5"	34
4763.xxx	Outlet/Double toggle combo – 4.5" x 6.5"	34
4762.xxx	Outlet/Single toggle combo – 4.5" x 4.5"	34
4742.xxx	Quad GFCI – 4.5" x 8.125"	34
4772.xxx	Quad toggle – 4.5" x 8.125"	34
4750.xxx	Single box cover – 4.75" x 2.75"	34
4754.xxx	Single GFCI – 4.5" x 2.75"	34
4751.xxx	Single toggle – 4.5" x 2.75"	34
4740.xxx	Triple GFCI – 4.5" x 6.5"	34
4770.xxx	Triple toggle – 4.5" x 6.5"	34
4773.xxx	Triple toggle/Outlet combo – 4.5" x 8.125"	34

SWITCHPLATES – COLONIAL

4769.xxx	Cable cover – 5.125" x 3"	35
4781.xxx	Double duplex – 5.125" x 5.125"	35
4787.xxx	Double GFCI – 5.125" x 5.125"	35
4766.xxx	Double toggle – 5.125" x 5.125"	35
4757.xxx	Duplex – 5.125" x 3"	35
4768.xxx	Outlet/Double toggle combo – 5.375" x 6.5"	35
4767.xxx	Outlet/Single toggle combo – 5.125" x 5.125"	35
4782.xxx	Quad toggle – 5.375" x 8.25"	35
4785.xxx	Single GFCI – 5.125" x 3"	35
4756.xxx	Single toggle – 5.125" x 3"	35
4780.xxx	Triple toggle – 5.375" x 6.5"	35
4783.xxx	Triple toggle/Outlet combo – 5.375" x 8.25"	35

SWITCHPLATES – ROPE

4795.xxx	Cable cover – 5.375" x 3.9375"	36
4794.xxx	Double duplex – 5.9375" x 5.9375"	36
4797.xxx	Double GFCI – 5.9375" x 5.4375"	36
4790.xxx	Double toggle – 5.9375" x 5.9375"	36
4789.xxx	Duplex – 5.375" x 3.9375"	36
4792.xxx	Outlet/double toggle combo – 5.625" x 6.75"	36
4791.xxx	Outlet/single toggle combo – 5.9375" x 5.9375"	36
4796.xxx	Single GFCI – 5.375" x 3.9375"	36
4788.xxx	Single toggle – 5.375" x 3.9375"	36
4793.xxx	Triple toggle – 5.625" x 6.75"	36

WALLPLATES – see Switchplates

ANZIO™

3461.xxx.18 18" Towel Bar 48
 3462.xxx.24 24" Double Towel Bar 48
 3468.xxx 24" Glass Shelf 48
 3461.xxx.24 24" Towel Bar 48
 3461.xxx.30 26" Towel Bar 48
 3465.xxx Robe Hook 48
 3463.xxx Tissue Holder – Double Post 48
 3463.xxx.SP Tissue Holder – Single Post 48
 3464.xxx Towel Ring 48

AVALON™

3551.xxx.18 18" Towel Bar 50
 3552.xxx.24 24" Double Towel Bar 50
 3558.xxx.G 24" Glass Shelf 50
 3551.xxx.24 24" Towel Bar 50
 3551.xxx.30 26" Towel Bar 50
 3555.xxx Robe Hook 50
 3553.xxx Tissue Holder – Double Post 50
 3553.xxx.SP Tissue Holder – Single Post 50
 3554.xxx Towel Ring 50

BRUNSWICK™

3881.xxx.18 18" Towel Bar 52
 3882.xxx.24 24" Double Towel Bar 52
 3888.xxx 24" Glass Shelf 52
 3881.xxx.24 24" Towel Bar 52
 3881.xxx.30 26" Towel Bar 52
 3885.xxx Robe Hook 52
 3883.xxx Tissue Holder – Double Post 52
 3883.xxx.SP Tissue Holder – Single Post 52
 3884.xxx Towel Ring 52

CECINA™

3491.xxx.18 18" Towel Bar 54
 3492.xxx.24 24" Double Towel Bar 54
 3498.xxx 24" Glass Shelf 54
 3491.xxx.24 24" Towel Bar 54
 3491.xxx.30 26" Towel Bar 54
 3495.xxx Robe Hook 54
 3493.xxx Tissue Holder – Double Post 54
 3493.xxx.SP Tissue Holder – Single Post 54
 3494.xxx Towel Ring 54

EDGEWATER™

3501.xxx.18 18" Towel Bar 56
 3502.xxx.24 24" Double Towel Bar 56
 3508.xxx.G 24" Glass Shelf 56
 3501.xxx.24 24" Towel Bar 56
 3501.xxx.30 26" Towel Bar 56
 3505.xxx Robe Hook 56
 3503.xxx Tissue Holder – Double Post 56
 3503.xxx.SP Tissue Holder – Single Post 56
 3504.xxx Towel Ring 56
 3506.xxx.G Wall Mounted Soap Dish 56
 3507.xxx.G Wall Mounted Tumbler/Toothbrush Holder 56

EDINBURGH™

3712.xxx.V Vanity Soap Dish 68
 3711.xxx.D Vanity Soap Dispenser 68
 3713.xxx.V Vanity Tumbler/Toothbrush Holder 68
 3701.xxx.18 18" Towel Bar 68
 3702.xxx.24 24" Double Towel Bar 68
 3708.xxx 24" Glass Shelf 68
 3701.xxx.24 24" Towel Bar 68
 3709.xxx 24" Towel Shelf 68
 3701.xxx.30 26" Towel Bar 68
 3705.xxx Robe Hook 68
 3703.xxx Tissue Holder – Double Post 68
 3703.xxx.SP Tissue Holder – Single Post 68
 3704.xxx Towel Ring 68

LAGUNA™

3541.xxx.18 18" Towel Bar 58
 3542.xxx.24 24" Double Towel Bar 58
 3548.xxx.G 24" Glass Shelf 58
 3541.xxx.24 24" Towel Bar 58
 3541.xxx.30 26" Towel Bar 58
 3545.xxx Robe Hook 58
 3543.xxx Tissue Holder – Double Post 58
 3543.xxx.SP Tissue Holder – Single Post 58
 3544.xxx Towel Ring 58

MYSTIC™

3561.xxx.18 18" Towel Bar 60
 3562.xxx.24 24" Double Towel Bar 60
 3568.xxx.G 24" Glass Shelf 60
 3561.xxx.24 24" Towel Bar 60
 3561.xxx.30 26" Towel Bar 60
 3565.xxx Robe Hook 60
 3563.xxx Tissue Holder – Double Post 60
 3563.xxx.SP Tissue Holder – Single Post 60
 3564.xxx Towel Ring 60

PEYTON™

3641.xxx.18 18" Towel Bar 70
 3642.xxx.24 24" Double Towel Bar 70
 3648.xxx 24" Glass Shelf 70
 3641.xxx.24 24" Towel Bar 70
 3649.xxx 24" Towel Shelf 70
 3641.xxx.30 26" Towel Bar 70
 3645.xxx Robe Hook 70
 3643.xxx Tissue Holder – Double Post 70
 3643.xxx.SP Tissue Holder – Single Post 70
 3644.xxx Towel Ring 70
 3652.xxx.V Vanity Soap Dish 70
 3651.xxx.D Vanity Soap Dispenser 70
 3653.xxx.V Vanity Tumbler/Toothbrush Holder 70

RICHLAND™

3681.xxx.18 18" Towel Bar 72
 3688.xxx 24" Glass Shelf 72
 3681.xxx.24 24" Towel Bar 72
 3689.xxx 24" Towel Shelf 72
 3685.xxx Robe Hook 72
 3683 .xxx Tissue Holder – Double Post 72
 3683.xxx.SP Tissue Holder – Single Post 72
 3684.xxx Towel Ring 72
 3686.xxx.V Vanity Soap Dish 72
 3686.xxx.D Vanity Soap Dispenser 72
 3687.xxx.V Vanity Tumbler/Toothbrush Holder 72

SHOWER BASKETS

3754.xxx 13" Combination Rectangular 47
 3751.xxx 13" Corner 47
 3755.xxx 13" Deep Rectangular 47
 3752.xxx 13" Double Corner 47
 3753.xxx 8" Rectangular 47
 3750.xxx 9" Corner 47

SPRINGFIELD™

3661.xxx.18 18" Towel Bar 74
 3662.xxx.24 24" Double Towel Bar 74
 3668.xxx 24" Glass Shelf 74
 3661.xxx.24 24" Towel Bar 74
 3669.xxx 24" Towel Shelf 74
 3661.xxx.30 26" Towel Bar 74
 3665.xxx Robe Hook 74
 3663.xxx Tissue Holder – Double Post 74
 3663.xxx.SP Tissue Holder – Single Post 74
 3664.xxx Towel Ring 74
 3606.xxx.V Vanity Soap Dish 74
 3606.xxx.D Vanity Soap Dispenser 74
 3607.xxx.V Vanity Tumbler/Toothbrush Holder 74

STONEBRIDGE

3341.xxx.18 18" Towel Bar 62
 3341.xxx.24 24" Towel Bar 62
 3341.xxx.30 30" Towel Bar 62
 3342.xxx.24 24" Double Towel Bar 62
 3343.xxx Tissue Holder – Double Post 62
 3343.xxx.SP Tissue Holder – Single Post 62
 3344.xxx Towel Ring 62
 3345.xxx Robe Hook 62
 3348.xxx 24" Glass Shelf 62

STRATFORD™

3821.xxx.18 18" Towel Bar 66
 3821.xxx.24 24" Towel Bar 66
 3825.xxx Robe Hook 66
 3823.xxx Tissue Holder – Double Post 66
 3824.xxx Towel Ring 66

TOSCANA

3361.xxx.18 18" Towel Bar 64
 3361.xxx.24 24" Towel Bar 64

TOSCANA, CONTINUED

3361.xxx.30	30" Towel Bar	64
3362.xxx.24	24" Double Towel Bar	64
3363.xxx	Tissue Holder – Double Post	64
3363.xxx.SP	Tissue Holder – Single Post	64
3364.xxx	Towel Ring	64
3845.xxx	Robe Hook	64
3368.xxx	24" Glass Shelf	64

VANITY ACCESSORIES

3606.xxx.D	Vanity Soap Dispenser	47
3606.xxx.V	Vanity Soap Dish	47
3607.xxx.V	Vanity Tumbler/Toothbrush Holder	47
3711.xxx.D	Vanity Soap Dispenser	47
3712.xxx.V	Vanity Soap Dish	47
3713.xxx.V	Vanity Tumbler/Toothbrush Holder	47

WALL MOUNTED ACCESSORIES

3506.xxx.G	Wall Mounted Soap Dish	47
3507.xxx.G	Wall Mounted Tumbler/Toothbrush Holder	47

NUMERICAL INDEX – GENERAL HARDWARE & BATH

0012.xxx	5	0782.xxx	16	2602.xxx	23	3561.xxx.30	74	4041.406.	25
0014.xxx	5	0950.xxx	16	2604.xxx	23	3562.xxx.24	74	4045.xxx	27
0015.xxx	5	0951.xxx	16	2608.xxx	23	3563.xxx.SP	74	4050.xxx	27
0017.xxx	5	0952.xxx	16	2617.xxx	23	3563.xxx	74	4055.xxx	27
0050.324.	5	1025.xxx.BAL	33	2673.xxx	23	3564.xxx	74	4057.406.	27
0052.324.	5	1026.xxx.BAL	33	2674.xxx	23	3565.xxx	74	4100.xxx	26
0102.xxx	6	1027.xxx.BAL	33	2675.xxx	23	3568.xxx.G	74	4101.406.	26
0103.xxx	6	1030.xxx.I	30	2679.xxx	23	3606.xxx.D	74	4105.xxx	26
0105.xxx	6	1035.xxx.I	30	2692.xxx	24	3606.xxx.V	74	4207.xxx	25
0106.xxx	6	1035.xxx.INRP	30	2693.xxx	24	3607.xxx.V	74	4209.xxx	25
0110.xxx	6	1035.xxx.ITIP	30	2694.xxx	24	3641.xxx.18	70	4210.xxx	25
0113.xxx	6	1035.xxx.ITIP	32	2704.xxx	24	3641.xxx.24	70	4252.xxx	28
0116.xxx	6	1040.xxx.I	30	2710.xxx	24	3641.xxx.30	70	4273.xxx	28
0129.xxx	6	1040.xxx.INRP	30	3341.xxx.18	62	3642.xxx.24	70	4293.xxx	28
0129.xxx	24	1041.xxx.I	32	1041.xxx.24	62	3643.xxx.SP	70	4300.xxx	38
0155.xxx	6	1041.xxx.INRP	32	3341.xxx.30	62	3643.xxx	70	4301.xxx	38
0156.xxx	6	1045.xxx.I	30	3342.xxx.24	62	3644.xxx	70	4302.xxx	38
0175.xxx	6	1045.xxx.INRP	30	3343.xxx	62	3645.xxx	70	4303.xxx	38
0175.xxx	24	1046.xxx.I	32	3343.xxx.SP	62	3648.xxx	70	4304.xxx	38
0250.xxx	8	1046.xxx.INRP	32	3344.xxx	62	3651.xxx.D	70	4305.xxx	38
0310.xxx.ANGL	8	1051.xxx.I	32	3345.xxx	62	3652.xxx.V	70	4306.xxx	38
0310.xxx.HDAS	8	1051.xxx.INRP	32	3348.xxx	62	3653.xxx.V	70	4307.xxx	38
0310.xxx.MORT	8	1081.xxx.I	31	3361.xxx.18	64	3661.xxx.18	74	4308.xxx	38
0310.xxx.SURF	8	1090.xxx.I	30	3361.xxx.24	64	3661.xxx.24	74	4312.xxx	38
0310.xxx.UNIV	8	1090.xxx	32	3361.xxx.30	64	3661.xxx.30	74	4313.xxx	38
0320.xxx.MORT	8	1091.xxx.I	30	3362.xxx.24	64	3662.xxx.24	74	4314.xxx	38
0320.xxx.UNIV	8	1091.xxx	32	3363.xxx	64	3663.xxx.SP	74	4317.xxx	38
0321.xxx	8	1092.xxx.I	30	3363.xxx.SP	64	3663.xxx	74	4318.xxx	38
0322.xxx	8	1092.xxx.I	32	3364.xxx	64	3664.xxx	74	4319.xxx	38
0324.xxx	8	1093.xxx.I	30	3365.xxx	64	3665.xxx	74	4320.xxx	38
0340.xxx	8	1093.xxx.I	32	3368.xxx	64	3668.xxx	74	4321.xxx	38
0344.xxx	8	1135.xxx.I	31	3461.xxx.18	48	3669.xxx	74	4322.xxx	38
0345.xxx	8	1140.xxx.I	31	3461.xxx.24	48	3681.xxx.18	72	4323.xxx	38
0346.xxx	8	1435.xxx.I	31	3461.xxx.30	48	3681.xxx.24	72	4324.xxx	38
0370.xxx	8	1440.xxx.I	31	3462.xxx.24	48	3683.xxx.SP	72	4325.xxx	38
0378.xxx	8	2000.xxx.0630	19	3463.xxx.SP	48	3683.xxx	72	4326.xxx	38
0379.xxx	8	2000.xxx.0634	19	3463.xxx	48	3684.xxx	72	4327.xxx	38
0380.xxx	8	2000.xxx.0830	19	3464.xxx	48	3685.xxx	72	4328.xxx	38
0381.xxx	8	2000.xxx.0834	19	3465.xxx	48	3686.xxx.D	72	4332.xxx.S	38
0382.xxx	8	2001.xxx.0630	19	3468.xxx	48	3686.xxx.V	72	4334.xxx.S	38
0383.xxx	8	2001.xxx.0634	19	3491.xxx.18	54	3687.xxx.V	72	4336.xxx.S	38
0392.xxx	12	2001.xxx.0834	19	3491.xxx.24	54	3688.xxx	72	4342.xxx	41
0393.xxx	12	2110.xxx	20	3491.xxx.30	54	3689.xxx	72	4343.xxx	41
0394.xxx	12	2115.xxx	20	3492.xxx.24	54	3701.xxx.18	68	4349.xxx	41
0395.xxx	12	2121.xxx	20	3493.xxx.SP	54	3701.xxx.24	68	4353.xxx.S	38
0397.xxx.SOL	12	2123.xxx	20	3493.xxx	54	3701.xxx.30	68	4354.xxx	38
0397.xxx.SWL	12	2124.xxx	20	3494.xxx	54	3702.xxx.24	68	4355.xxx	38
0397.xxx	12	2262.xxx	20	3495.xxx	54	3703.xxx.SP	68	4423.xxx.bin	41
0425.xxx	13	2264.xxx	20	3498.xxx	54	3703.xxx	68	4424.xxx.bin	41
0426.xxx	13	2265.xxx	20	3501.xxx.18	56	3704.xxx	68	4436.xxx.bin	41
0430.xxx	13	2266.xxx	20	3501.xxx.24	56	3705.xxx	68	4437.xxx.bin	41
0432.xxx	13	2274.xxx	20	3501.xxx.30	56	3708.xxx	68	4438.xxx.bin	41
0440.xxx	13	2275.xxx	20	3502.xxx.24	56	3709.xxx	68	4445.xxx.bin	39
0452.xxx	14	2276.xxx	20	3503.xxx.SP	56	3711.xxx.D	68	4446.xxx.bin	39
0458.xxx	14	2280.xxx	20	3503.xxx	56	3712.xxx.V	68	4447.xxx.bin	39
0465.xxx	12	2281.xxx	20	3504.xxx	56	3713.xxx.V	68	4448.xxx.bin	41
0470.xxx	14	2282.xxx	20	3505.xxx	56	3750.xxx	47	4449.xxx.bin	41
0491.xxx.MORT	14	2285.xxx	20	3506.xxx.G	56	3751.xxx	47	4450.xxx.bin	41
0491.xxx.RIM	14	2331.xxx	21	3507.xxx.G	56	3752.xxx	47	4457.xxx.bin	39
0491.xxx.SURF	14	2335.xxx	21	3508.xxx.G	56	3753.xxx	47	4458.xxx.bin	39
0491.xxx	14	2337.xxx	21	3541.xxx.18	58	3754.xxx	47	4459.xxx.bin	39
0492.xxx	14	2355.xxx	21	3541.xxx.24	58	3755.xxx	47	4464.xxx.bin	41
0493.xxx	14	2357.xxx	21	3541.xxx.30	58	3821.xxx.18	66	4473.xxx.bin	41
0494.xxx.MORT	14	2540.xxx	22	3542.xxx.24	58	3821.xxx.24	66	4474.xxx.bin	41
0494.xxx.RIM	14	2552.xxx	22	3543.xxx.SP	58	3823.xxx	66	4475.xxx.bin	34
0494.xxx.SURF	14	2553.xxx	22	3543.xxx	58	3824.xxx	66	4476.xxx.bin	34
0494.xxx	14	2556.xxx	22	3544.xxx	58	3825.xxx	66	4479.xxx.bin	42
0495.xxx	14	2557.xxx	22	3545.xxx	58	3881.xxx.18	52	4480.xxx.bin	42
0496.xxx	14	2560.xxx	22	3548.xxx.G	58	3881.xxx.24	52	4487.xxx.bin	42
0600.xxx.12	18	2564.xxx	22	3551.xxx.18	50	3881.xxx.30	52	4488.xxx.bin	42
0600.xxx.18	18	2566.xxx	22	3551.xxx.24	50	3882.xxx.24	52	4489.xxx.bin	42
0600.xxx.24	18	2567.xxx	22	3551.xxx.30	50	3883.xxx.SP	52	4490.xxx.bin	39
0602.xxx	18	2574.xxx	22	3552.xxx.24	50	3883.xxx	52	4491.xxx.bin	39
0603.xxx	18	2575.xxx	22	3553.xxx.SP	50	3884.xxx	52	4492.xxx.bin	39
0604.xxx	18	2576.xxx	22	3553.xxx	50	3885.xxx	52	4493.xxx.bin	39
0622.xxx	18	2578.xxx	22	3554.xxx	50	3888.xxx	52	4494.xxx.bin	39
0626.xxx	18	2584.xxx	22	3555.xxx	50	4000.xxx	25	4496.xxx.bin	41
0740.xxx	16	2585.xxx	22	3558.xxx.G	50	4005.xxx	25	4497.xxx.bin	41
0742.xxx	16	2597.xxx	23	3561.xxx.18	74	4010.xxx	25	4611.xxx.bin	42
0781.xxx	16	2598.xxx	23	3561.xxx.24	74	4015.xxx	28	4612.xxx.bin	42

4613.xxx.bin	43	4964.xxx.bin	42
4619.xxx.bin	43	4965.xxx.bin	43
4629.xxx.bin	39	4966.xxx.bin	42
4630.xxx.bin	39	4967.xxx.bin	42
4631.xxx.bin	39	4968.xxx.bin	40
4632.xxx.bin	39	4989.xxx.bin	43
4645.xxx.bin	39	5340.xxx	24
4646.xxx.bin	39	8105.xxx.7TOP	11
4650.xxx.bin	39	8105.xxx.8TOP	11
4655.xxx.bin	39	8105.xxx.GD	11
4660.xxx.bin	39	8105.xxx.R510/L510	11
4672.xxx.bin	42	8105.xxx.REPL	11
4674.xxx.bin	42	8105.xxx	11
4676.xxx.bin	42	8105.xxx	11
4702.xxx.bin	40	8106.xxx.CVR	11
4704.xxx.bin	40	8106.xxx.E24	11
4706.xxx.bin	40	8106.xxx.E48	11
4708.xxx.bin	40	8106, 8107.xxx	11
4709.xxx.bin	40	8106, 8107.xxx	11
4740.xxx	34	8107.xxx.CVR	11
4741.xxx	34	8107.xxx.E24	11
4742.xxx	34	8107.xxx.E48	11
4743.xxx	34	90670.xxx.CD	7
4750.xxx	34	90671.xxx.CD	7
4751.xxx	34	90672.xxx.CD	7
4752.xxx	34	90673.xxx.CD	7
4754.xxx	34	90674.xxx.CD	7
4756.xxx	35	90675.xxx.CD	7
4757.xxx	35	90676.xxx.CD	7
4761.xxx	34	90677.xxx.CD	7
4762.xxx	34	90678.xxx.CD	7
4763.xxx	34	90679.xxx.CD	7
4764.xxx	34	xxx.xxx.MTG1	21
4766.xxx	35	xxx.xxx.MTG2	21
4767.xxx	35	xxx.xxx.MTG3	21
4768.xxx	35	xxx.xxx.MTG5	21
4769.xxx	35	xxx.xxx.MTG8	21
4770.xxx	34		
4771.xxx	34		
4772.xxx	34		
4773.xxx	34		
4775.xxx	34		
4780.xxx	35		
4781.xxx	35		
4782.xxx	35		
4783.xxx	35		
4785.xxx	35		
4787.xxx	35		
4788.xxx	36		
4789.xxx	36		
4790.xxx	36		
4791.xxx	36		
4792.xxx	36		
4793.xxx	36		
4794.xxx	36		
4795.xxx	36		
4796.xxx	36		
4797.xxx	36		
4850.xxx	7		
4851.xxx	7		
4852.xxx	7		
4853.xxx	7		
4857.xxx	7		
4858.xxx	7		
4900.xxx.bin	43		
4901.xxx.bin	43		
4902.xxx.bin	43		
4903.xxx.bin	43		
4905.xxx.bin	43		
4910.xxx.bin	40		
4913.xxx.bin	40		
4915.xxx.bin	40		
4929.xxx.bin	40		
4931.xxx.bin	40		
4932.xxx.bin	40		
4939.xxx.bin	40		
4960.xxx.bin	40		
4961.xxx.bin	40		
4962.xxx.bin	42		
4963.xxx.bin	42		

CONDITIONS OF SALE

TERMS: 2%/10 Days, Net/30

SHIPMENTS: U.S. customers - F.O.B. Charlotte, NC or Reading, Pa. Full freight allowed on purchase orders of \$1,000 net invoice value, sent through routing of our selection. Delivery is made to curb or dock side only. Freight allowed shipments to Alaska will be prepaid to Seattle, to Hawaii will be prepaid to San Francisco, and to Puerto Rico will be prepaid to Miami. Upon delivery to the transportation company, shipments become the property of the purchasers, who assume full risk for loss or damage in transit.
International Customers - Orders of \$1,000 net invoice value will ship FCA to city specified on the commercial invoice. Orders of less than \$1,000 net value will ship EXW. Exceptions will be subject to the INCO terms stated on the commercial invoice. Canadian customers should contact their sales reps for variations to these terms.

CLAIMS: All claims, whether referring to errors in prices, or in filling orders or for defective goods, must be submitted IN WRITING within 30 days after receipt of shipment. Tracing of all lost shipments must be submitted IN WRITING within 30 days or the liability and risk is placed on the purchasers. All issued documents by a carrier confirming receipt of a shipment must be honored by the purchasers.

RETURNED GOODS: Returned goods will not be accepted unless authorized in writing by Baldwin within 120 days of invoice date. A minimum 25% handling charge and freight will be charged on all stock items returned in original condition. Special and custom products are not returnable for credit. An 80% handling charge will be imposed on products damaged. No credit will be given for items returned without written authorization, nor will the items be returned to the customer. Authorized returns become void after a period of 30 days from issue date of the Returned Goods Authorization. All credit returns must be shipped to us, FREIGHT PREPAID.

ORDERS: Orders of less than \$250.00 net will automatically incur a \$15.00 surcharge. Most orders for stock items will be shipped within four (4) weeks from receipt of order. To expedite customer orders, items unavailable from stock at time of shipment will be back-ordered unless otherwise noted by customer. Quantities of a particular item will be rounded to the next full box quantity without incurring any obligations for credit. We reserve the right to decline the whole or part of orders in which the price, finishes or quantity of goods is not satisfactory to us. We reserve the right to discontinue items or change specifications at any time without notice and without incurring any obligations. The corporation cannot be liable for extended delivery dates which may result in the cancellation of an order.

CANCELLATIONS: While Baldwin will attempt to comply with customer's telephone or written change orders and/or cancellations, we cannot guarantee that they can be accomplished before shipment. Appropriate handling charges on returns will be exercised if the order has been shipped before processing a change order request.

PRICES: The price list in effect on the date customer order is received will determine billing price. Orders requiring delivery in excess of three (3) months will be billed at prices in effect at time of shipment, unless quoted to the contrary in writing by our company.

Orders being held by Baldwin because of account credit status may be repriced to the price in effect the day the order is released by the Baldwin Credit Department.

TEMPLATES: Kick Plates and custom formed Push and Pull Bars are not made to template. If required, the actual products will be forwarded to the door manufacturer. Templates of catalog products are available upon request.

SPECIFICATIONS: Packing, weights, measurements, and design are subject to change without notice.

SPECIAL FINISHES: For availability and pricing of finishes other than those listed, consult the Hardware Technical Services Department.

SPECIAL FABRICATION: Items of Special Manufacture are not cancelable after a period of 72 hours from receipt of an order. A cancellation of this nature will result in a penalty charge equal to the total expenses incurred on the product. Delivery on orders of special fabrication cannot be guaranteed due to variables beyond our control. The corporation cannot be liable for extended deliveries on special orders and consequently, are not cancelable.

LIMITED LIFETIME MECHANICAL WARRANTY: Baldwin warrants that each Baldwin product shall be free from mechanical defects for a period of 3 years from time of purchase.

LIMITED LIFETIME FINISH™ WARRANTY: The Baldwin Lifetime Finish uses advanced finishing technology (physical vapor deposition) to create a finish highly resistant to the effects of weather and normal wear and tear. The Limited Lifetime Finish Warranty on Lifetime Finish™ products covers the original purchaser for as long as you own your home.

LIMITED FINISH WARRANTY: The finish on Baldwin products (excluding Lifetime Finish and living finish products) is protected by a durable topcoat designed to maintain the beauty and quality of the Baldwin product. The Baldwin Limited Finish Warranty covers the original purchaser for five years from date of purchase for interior use and one year for exterior use.

LIVING FINISHES: Due to the nature of Baldwin living finish products, they will wear over

time and may already have begun the process before reaching your home. No finish warranty is offered on living finish products, which are designed to age and improve over time. Living finishes include raw brass, oil rubbed bronze, stainless steel, and other non-lacquered or non-PVD finishes.

Refer to www.baldwinhardware.com for a complete warranty statement.

IMPORTANT! You must install Baldwin strikeplate or your warranty is void.

Except as expressly provided in this warranty to the contrary, (a) BALDWIN MAKES NO, AND DISCLAIMS ALL, WARRANTIES, REPRESENTATIONS AND GUARANTEES (WHETHER EXPRESS, IMPLIED OR STATUTORY), INCLUDING, BUT NOT LIMITED TO, ANY IMPLIED WARRANTY OF MERCHANTABILITY OR FITNESS FOR A PARTICULAR PURPOSE, AND (b) BALDWIN SHALL NOT BE OBLIGATED OR LIABLE FOR LABOR OR OTHER COSTS RELATED TO INSTALLATION, REPAIR OR REPLACEMENT OR FOR LOSS OF, OR DAMAGE TO, ANY MATERIAL WHICH IS NOT SOLD BY BALDWIN. IN NO EVENT SHALL THE DURATION OF ANY IMPLIED WARRANTY OF MERCHANTABILITY OR FITNESS FOR A PARTICULAR PURPOSE BE LONGER THAN the lifetime of the applicable product or for as long as the original purchaser owns the product. This warranty is the only express warranty provided by Baldwin. No employee, representative or agent nor any other person has authority to assume or incur on behalf of Baldwin any obligation or liability in place of or in addition to this warranty.

Each of Baldwin's direct customers shall receive any claims and take delivery of any allegedly defective Baldwin products from the consumers and shall communicate and otherwise cooperate in a reasonable manner with Baldwin concerning the administration, processing and remedying of such claims, including, but not limited to, delivering repaired or replacement Baldwin products or, in the appropriate case, purchase price refunds to consumers. Please Note: The limited warranty on all locks or latches is void if used in combination with knobs, levers or trim of other than those manufactured by Baldwin and designated for use with the applicable locks or latches.

STANDARDS OF EXCELLENCE: Baldwin Hardware Corporation has produced a range of products in accordance to the HIGHEST AMERICAN STANDARDS OF QUALITY AND EXCELLENCE. All brass products are manufactured from the finest quality brass obtainable; however, these products are susceptible to indentation and imperfections due to the malleability of the material and the elements of human intervention when crafting the product. Although our internal safeguards protect us against shipping products of unacceptable quality, an imperfection or surface blemish may be considered the highest Quality Standard obtainable on a particular product. Baldwin is committed to producing each item to the most stringent guidelines and quality of human ability and excellence; however, all final decisions of Quality remain exclusively in the authorization of the Corporation. While Baldwin makes every effort to provide an accurate price list, we are not responsible for errors and/or omissions which may appear. Customers will be invoiced the actual price on all orders.

BALDWINHARDWARE.COM

BALDWIN®

19701 DA VINCI . LAKE FOREST . CALIFORNIA . 92610

1.800.437.7448

9917.999.082

©2008 BALDWIN HARDWARE CORP. LAKE FOREST, CA. USA